7 CENTS PAY NO MORE

Chicago Sunday Tribune

THE WORLD'S GREATEST NEWSPAPER

FINAL EDITION

VOLUME LXXXIV.—NO. 2 [REG. U.S.PAT. OFFICE; COPYRIGHT 1925 BY THE CHICAGO TRIBUNE.] JANUARY 11, 1925. A ***SEVEN CENTS IN CHICAGO AND 40 MILE RADIUS | TEN CENTS ELSEWHERE.

HUGHES QUITS; PICK KELLOGG

CRIME GROWS WHILE WAR OF WORDS GOES ON

2 Detectives Shot; Lieutenant Hurt.

While the subject of crime in Chicago was being discussed, argued and studied in conjunction with reiteration of the charge that the morale of the police department is broken, criminals yesterday continued their depredations.



LIEUT. JOHN LOFTIS.

The Chicago Crime commission revealed several confidential reports on which the statement was based that the police morale was low. The president of the commission, Charles H. Holden, who is also a bank official, said conditions are intolerable, and blamed the public as well as the police, the courts and the laws for conditions.

One report was that some of the police willfully delay delivering prisoners to the county jail to give time to the professional bondsmen to enter into negotiations with the prisoners, starting the foundation for the "fix" through which trapped criminals escape. Another charge was that in some cases police permit or connive at the intimidation of witnesses.

Crimes of the Day.

Among the day's crimes were these:

Detectives Andrew Kernan and John Stapleton were shot by gunmen, one of whom they captured.

Lieut. John Loftus of Hudson avenue station was found unconscious on Sheridan road, suffering from injuries to the head believed to have been inflicted by criminals.

Two robbers held up Miss Leona Wagner, cashier of the William J. Quigley company, seeking the payroll of $2,500. They obtained $103.

Mrs. Esther Cherry, 1225 Newberry street, was attacked with an ax in her home and is near death. Police suspect a former boarder.

Two stickup men held up a man at the entrance to the Security bank, 741 Milwaukee avenue, robbed him of $50, and probably fatally injured a laborer who was struck by their automobile as they escaped.

Two Safes Cracked.

Safeblowers had possession of the entire Keehn building, 306-8 North Michigan avenue, through Friday night until yesterday morning, and they opened two safes very leisurely.

Four men were discovered in the act of burglary at the plant of the Highway Auto Supply company, 4712 South Western avenue, and one was captured after the exchange of a dozen shots.

Patrolman Edward Troy captured two armed gunmen at 47th street and Wentworth avenue. A diamond stick pin and a watch were identified as stolen Friday night from A. J. Bracsen, 7315 Oglesby avenue.

A Premier cab chauffeur was robbed of his uniform, cab and $14.

Two bands of youthful robbers, said by the police to have confessed many holdups and burglaries, were captured by the West North avenue police.

A gang of masked men entered the home of Benjamin Devine, 2551 Ainslee avenue, while all the family was home and boldly proceeded to tie them all up and take $600 in jewelry and cash.

Delay in Moving Prisoners.

For some time the crime commission has been checking on the hours at which the prisoners committed by the Municipal courts reach the county jail. A sample day was said to be Jan. 8, last Thursday, when only nine prisoners had been received by 9:15 p. m., and thirty-one more up to 9:15 p. m.

The courts in most stations complete their business by noon and by 4 o'clock at the latest in those where afternoon sessions are held, it was pointed out. Prisoners who have not furnished bail before the hearing are committed to the county jail.

The information was that every station has at least one pet bondsman, who is permitted to solicit business in the cells. These get busy at once in behalf of those who employ them, and a lawyer is recommended who will likewise be well acquainted and friendly with the arresting officers.

Explanation of Discharges.

That was one solution offered as the reason for the discharge of more than 20,000 of 276,000 arrested, the figures being taken from a recent Municipal court report. Politics and loose court procedure and friendly or apa-

(Continued on page 16, column 4.)

NEWS SUMMARY

WASHINGTON.

Secretary Hughes to retire from cabinet March 4; Ambassador Kellogg to succeed him; Warren nominated attorney general. Page 1.

Ambassador Kellogg is asleep when news reaches Paris of his appointment to succeed Hughes; his wife refuses to wake him. Page 2.

Frank B. Kellogg arose unaided from farm boy and country lawyer to ambassador, and nominee for secretary of state. Page 2.

Europe still seeking avenues of escape from paying debts to United States. Page 3.

Washington bids farewell to Jusserand at banquet. Page 5.

Veterans' bureau needs for 1926 placed at $405,700,000. Page 10.

Wadsworth's substitute Muscle Shoals bill is defeated in senate by 65 to 5. Page 18.

LOCAL.

Crime flourishes while new explanations for police failure to suppress it are being debated. Page 1.

Greatest town meeting in city's history makes fourfold plea for aid in sanitary crisis. Page 1.

Board of engineers expected to submit surface lines appraisal early in week. Page 2.

Dr. Norman Bridge, wealthy Chicago physician and philanthropist, dies at Los Angeles. Page 10.

President Burton of University of Chicago calls congress wrong in excluding Japanese laborers. Page 11.

Helen Elwood Stokes requests prosecution of her former husband, New York millionaire, be dropped. Page 14.

Violet Phipps may have been murdered, coroner says in ordering inquiry into death of underworld character. Page 14.

Judge David assails police chief and federal district attorney for "slanderous attacks" on city courts. Page 16.

FOREIGN.

America wins all claims to share Dawes plan funds from Germany at Paris conference. Page 1.

Premier Mussolini of Italy, fighting for political existence, may postpone new elections. Page 5.

Luther may succeed in forming new German cabinet. Page 12.

Two new warships being built by Britain will make other dreadnaughts obsolete, it is claimed. Page 12.

Great Britain takes precautions in India against Russia's attempts to stir up revolts. Page 12.

DOMESTIC.

Senator Medill McCormick calls Geneva conference just an international Tammany. Page 2.

Representative Nicholas Longworth says G. O. P. rebels should be barred from party councils. Page 2.

Klan outlawed from Kansas by decision of state courts. Page 3.

Kansas plans to sift bribery charges involving Gov. Davis. Page 7.

Rivalries for Chicago mayoralty to mark Small inaugural. Page 17.

SPORTING.

Landis bares testimony in baseball scandal. Part 2, Page 1.

Maroon five beaten by Illinois, 27 to 16; Purple loses to Michigan, by 29 to 16. Part 2, Page 1.

Franklin Park skaters win west parks tournament Part 2, Page 1.

Four hundred skaters compete today in meet of Northwestern Skating club. Part 2, Page 2.

U. S. golf body decides in favor of new standard ball. Part 2, Page 3.

Twelve members of last American Olympic track team have retired from game. Part 2, Page 3.

Entries for TRIBUNE Silver Skates Derbies Jan. 25 are expected to exceed 2,000. Part 2, Page 3.

Harry Newman picks Gibbons to defeat Dempsey for title if they battle again. Part 2, Page 4.

EDITORIALS.

Crime Five Years After; President Coolidge Says No to the Navy; Railroad Progress; Perils of Washington; The Commuter's Ticket. Page 8.

MARKETS.

Grains show gains at close of Saturday trading. Part 2, Page 12.

Scrutator tells how tenants benefit from building boom. Part 2, Page 13.

Stock market is active but orderly as week ends. Part 2, Page 15.

Prices firm for heavy hogs, with record runs. Part 2, Page 14.

FEATURES.

Part 2—Automobile news; Farm and Garden.

Part 5—Magazine section: "Clothes Competition," by Samuel Castleman; "A Chance for Novelists," by H. L. Mencken; "The Poor Little Rich Man," by George M. Cohan; "The Amazing Crime," by Henry C. Rowland; "Winged Disaster," by Guy H. B. Dent.

Parts 6 and 7—Fashions for both men and women; children's features; beauty, needlework, household hints.

Parts 8 and 9—Theaters, movies, music, radio, society, clubs, art, religious news.

Picture section—Twelve pages of rotogravure news pictures and "Sure Fire in the Movies," sketches from life by W. E. Hill.

Comics—Eight pages of comics in colors.

THE BEAST







WOMAN LAWYER MAY BE NAMED FEDERAL JUDGE

Washington, D. C., Jan. 10.—Selection of Mrs. Mabel Walker Willebrandt, assistant attorney general in charge of prohibition enforcement, as a compromise in the controversy over the federal district judgeship in northern California is under consideration by President Coolidge.



MRS. MABEL W. WILLEBRANDT. [Harris & Ewing Photo.]

This became known today after Mrs. Willebrandt had been summoned to the White House for a conference with the chief executive. Soon after her departure Senator Shortridge [Rep., Calif.] called to renew his recommendation for the appointment of Judge A. F. St. Sure of San Francisco, now a member of the District Court of Appeals of California.

Should Mrs. Willebrandt be appointed she would be the first woman to be named to the federal bench. Her home is in Los Angeles and she has been assistant attorney general since the beginning of the Harding administration.

500 IN RIOT AT CHURCH DANCE; 30 PUT IN CELLS

Five hundred young people attending a dance given under the auspices of a Luthern church at the Milna hall, 3158 South Halsted street ended in a riot early this morning.

As a result a hundred or more received bruises in the general fighting and thirty young men were locked up at the Deering street police station. They are charged with disorderly conduct.

Lieut. Thomas Mangun whose squad was passing the hall when the fighting began learned that the row originated when several intoxicated men entered the hall and tried to break up the dance. They did.

Fire Causes $15,000 Loss to Home in Winnetka

The home of E. Z. Mercadal, wealthy lumber broker, with offices at 29 S. La Salle street, was partly destroyed early today. It is located at 447 Sunset road, Winnetka. The family were away when the fire started. The loss is estimated at $15,000.

Ex-Kaiser Made Sprightly by Monkey Gland, Report

LONDON, Jan. 11. — [By United Press.]—Former Emperor Wilhelm of Germany has undergone a monkey gland operation, and now looks "younger than the crown prince," the Sunday Express says today. The Express'

U. S. WINS SHARE OF GERMAN FUND

Allies Agree to Split the German Payments.

BY HENRY WALES.

[Chicago Tribune Foreign News Service.]

(Copyright: 1925: By The Chicago Tribune.)

PARIS, Jan. 10.—Through the efforts of Ambassadors Myron T. Herrick and Frank B. Kellogg, and Col. James A. Logan, American observer on the reparations commission, America has won every point on its right to share in the Dawes plan funds from Germany, and $16,000,000 already on deposit in the Federal Reserve bank in Washington is to be paid over to the treasury immediately for the account of the army of occupation.

Winston Churchill, British chancellor of the exchequer and leading figure in the allied financial conference here, stated tonight: "The delegates of the six powers concerned—Great Britain, France, Italy, Belgium, Serbia, and Roumania—have agreed on all points involved."

He said experts will begin drafting resolutions embodying the decisions tomorrow, and a plenary session will be held Tuesday to ratify them.

"I expect to proceed to London Wednesday morning, and if one or two minor subjects still are open I will leave experts to complete them," Mr. Churchill added.

U. S. Extends Time of Payments.

As THE TRIBUNE announced Thursday, the United States traded its priority under the Wadsworth agreement on the $250,000,000 claim for the occupational army for complete recognition of the additional claims of $200,000,000 to $350,000,000 for war damages. This claim was considered shaky because the senate refused to ratify the Versailles treaty. The new agreement provides that the army costs shall be reimbursed in twenty-five years at $10,000,000 annually, and the war damage claims shall be spread over thirty-five years at similar annuities unless the United States reduces the period by making deductions in the total claims for alien property held, like former German shipping.

Cut Belgian Percentage in 1927.

The allied finance delegates, without the Americans participating, have decided to continue Belgium's 8 per cent share of reparations two years more until the Belgians receive the balance of 200,000,000 gold marks [$50,000,000] due to extinguish its priority; after which it will be reduced to 4½ per cent. From 1927 this 8½ per cent will be applied to reimburse America's claims.

The lump sum allowed France, Great Britain, and Belgium to maintain the Rhine armies of occupation was reduced from 250,000,000 gold marks [$62,500,000] to 160,000,000 gold marks [$40,000,000], dating from last September. This will necessitate a drastic reduction in the number of French troops in the Rhineland or else France must defray the cost itself, and it is also expected that the Ruhr and Cologne will be evacuated.

Real estate news will be found on page 22, Want Ad section.

THE WEATHER

SUNDAY, JANUARY 11, 1925.

Sunrise, 7:17 a. m. Sunset, 4:35 p. m. Moon rises at 6:20 p. m. Mars is the evening and Venus the morning star.

Chicago and vicinity —Mostly cloudy and unsettled Sunday and probably Monday; not much change in temperature. Increasing east to south winds becoming fresh, by Sunday night.

Illinois — Cloudy and unsettled Sunday and Monday, with rain Sunday in extreme southeast portion; rising temperature Sunday in west portion.

TRIBUNE BAROMETER.



TEMPERATURES IN CHICAGO

MAXIMUM, 2 P. M. 32
MINIMUM, 4 A. M. 24

3 a. m.	25	Noon	31
4 a. m.	24	1 p. m.	31
5 a. m.	25	2 p. m.	32
6 a. m.	24	3 p. m.	31
7 a. m.	25	4 p. m.	31
8 a. m.	26	5 p. m.	31
9 a. m.	27	6 p. m.	32
10 a. m.	28	7 p. m.	32
11 a. m.	29	8 p. m.	31
		9 p. m.	29
		Unofficial—	
		10 p. m.	28
		11 p. m.	28
		Midnight	27
		1 a. m.	26
		2 a. m.	25

Mean temperature for twenty-four hours ending at 7 last night, 28; normal for the day, 25; excess since Jan. 1, 19 degrees. Barometer 7 a. m., 30.16; 7 p. m., 30.15.

Precipitation for twenty-four hours ending at 7 p. m., 0.00. Deficiency since Jan. 1, 0.38 inches. Highest wind velocity, thirteen miles per hour from the north at 8:10 a. m.

WEEKLY FORECAST.

Region of the great lakes—Snow or rain Monday or Tuesday and another period during latter half of week; temperatures normal or above first part, followed by colder weather latter half.

[Official weather table on page 12, part 2.]

URGE WEEKS TO END CITY'S SEWAGE PERIL

Great Rally Appeals to Congress, Too.

BY PHILIP KINSLEY.

Chicago held one of the greatest town meetings in its history yesterday afternoon.



LAWRENCE F. KING.

Peril of the pestilence that walketh in darkness, the army of typhoid germs gathering for an onslaught on the city, touched the common heart as only great emergencies can do.

This peril, made very real by the recent Supreme court decision affecting the flow of lake water through the Chicago river, brought a unity of spirit seldom witnessed in this city. Such a spirit could repel Indians, rebuild ruins, accomplish subways or other miracles.

The city council chamber, where representatives of the sanitary district and leading civic associations sat on the platform with the mayor, was filled with men and women, each one representing an important group, ready to march on Washington or Springfield or anywhere else to accomplish something.

Action Follows Talk.

After hours of speeches and hundreds of offers of service this community uprising took form in the way of a resolution in which these lines of action were decided upon:

To petition Secretary of War Weeks to permit the present flow of water from the lake until the purity of water supply is protected in other ways.

To urge congress to permit 10,000 cubic feet of water a second to be withdrawn from the lake for sewage dilution.

To ask the Illinois legislature for more elastic provisions in the bonding and taxing power in order to get more money for sewage plants.

To make Chicago's needs known to every one in power in Washington and Springfield and to carry on a campaign of education in the city.

It was agreed by all the speakers, and this included experts in sanitation, engineering, and health, that unless the present flow is continued until disposal plants are completed, that a typhoid epidemic is certain.

Faith in Washington.

It was also the belief of the speakers, including lawyers and law makers, that President Coolidge and the secretary of war would not permit such a calamity and that the permit is certain to be granted. However, this only settles the problem temporarily.

The work of the sanitary district in the past, its efforts to keep the water supply pure, and its plans for the future, were indorsed by the assembly. In fact, the situation has served to draw attention to the magnitude of the task that confronts the sanitary trustees. Their work has served to protect the city at the foundation of its growth—health. With this menaced, untold disaster could be read by industrial, banking, and labor interests, and by each man in his home. The women were there in great force, with virtually every big women's organization in the city represented.

METER SYSTEM URGED

One other suggestion was made that seemed to meet with favor. That was that Chicago adopt at once a universal metering system, thereby saving millions of gallons of water and protecting the lake levels to this extent.

Every one at the meeting was furnished with a copy of the recommendations of the engineering board of review of the sanitary district, which gives a complete program of remedial measures. This board consists of twenty-eight eminent engineers who have worked outside the influence of the sanitary district. Their conclusion is that a diversion of 10,000 cubic feet per second is necessary during the warmer portion of the year in order to protect the drinking water.

In Days of Old.

President L. F. King of the sanitary district presided at the meeting, explaining that the Supreme court decision made possible a limitation of withdrawal to 4,167 cubic feet a second. He said the district had been preparing since 1920 for such a decision and now treats by artificial means a greater volume of sewage than any other city in the country.

E. J. Kelly, chief engineer of the

(Continued on page 4, column 1.)

HUGHES' NOTE OF RESIGNATION; COOLIDGE'S REPLY

Washington, D. C., Jan. 10.—Secretary Hughes' letter of resignation and President Coolidge's reply follow:

"My Dear Mr. President:

"The period of service which was in contemplation when I took office is now drawing to a close, and, in accordance with the intention I have heretofore expressed, I beg leave to tender my resignation as secretary of state, to take effect on March 4, 1925.

"It will then be twenty years since I undertook public work in New York, and during that time, with the exception of a little more than two years after the armistice, I have been engaged almost continuously in the discharge of public duties.

"I feel that I must now ask to be relieved of official responsibility and to be permitted to return to private life. As foreign affairs are perennial, I know of no more appropriate time to do this than at the end of the present administration.

"Permit me again to express my deep appreciation of the confidence you have reposed in me and of the privilege of serving under your leadership. I shall have an abiding memory of your unfailing kindness.

"Assuring you of my earnest support of your administration and of my hope that, although out of office, I may still be able to be of service, I am, my dear Mr. President, with highest esteem, Faithfully yours,

"CHARLES E. HUGHES."

President Coolidge, in his reply, dated Jan. 10, said:

"My dear Mr. Secretary:

"Your favor of recent date advising me that you have irrevocably decided to adopt your long cherished intention of retiring on the fourth of March, I have received with much regret. I can well appreciate that you are personally entitled, after twenty years of public service, to seek some of the satisfaction of private life.

"But I cannot refrain from expressing my feeling of personal loss at the prospect of your retirement, and also the loss that must inevitably ensue when one of your ability and experience goes out of an office which he is so well qualified to fill.

"I realize, however, that this is in the nature of things, and so wish to put my emphasis on the appreciation that I feel for your loyalty at all times to me, your many expressions by word and deed of a friendship on which I could not set too high a value, and the exalted character and disinterested nature of the important public service that has come so constantly under my observation.

"I trust you may have a well merited repose and that satisfaction which alone can come from a consciousness that the duties of this life have been well performed.

"With kindest regards, I am,

"Very cordially yours,

"CALVIN COOLIDGE."

SHIFT ON MAR. 4; SECRETARY TO PRACTICE LAW

Envoy to Britain to Take His Place.

BY ARTHUR SEARS HENNING.

Washington, D. C., Jan. 10.—[Special.]—Secretary of State Hughes has resigned his portfolio, the resignation to take effect March 4, next.

He will be succeeded in office by Frank B. Kellogg of Minnesota, now American ambassador to Great Britain.

The announcement was made at the White House late this afternoon in the following official statement.

"It was announced at the White House that Secretary of State Hughes would retire from the cabinet on the fourth of March, in accordance with a long cherished plan of his, and that his place would be taken by Ambassador Kellogg, who is now the American ambassador at London."

Capital Is Surprised.

The announcement took Washington completely by surprise. There has been no evidence of any disagreement or friction between Mr. Coolidge and Mr. Hughes and no indication that the secretary contemplated retiring, his friends and members of the diplomatic corps understanding that he would remain at his post a couple of years longer at least.

The transfer of Mr. Kellogg to Washington revives speculation on the appointment of a new ambassador to Great Britain. There has been more or less speculation on this matter for months, Mr. Kellogg having intimated his desire to relinquish his post.

McCormick Mentioned.

Two names have figured conspicuously in this gossip. One is that of Senator Medill McCormick [Rep., Ill.], who retires from the senate on March 4. The other is that of James M. Beck, solicitor general of the United States.

Another name mentioned today was that of Alanson B. Houghton of Corning, N. Y., now ambassador to Germany. Those leaning to this view have assigned Senator McCormick to the Berlin post.

There also were rumors here today that after a brief space of time Mr. Hughes would return to the Supreme court, either to take the place of Justice O. W. Holmes, whose early retirement is forecast, or that of Chief Justice Taft.

This is based on the rumor that Mr. Taft desires to quit the bench on account of ill health.

Hughes and Coolidge Cordial.

Mr. Hughes gives as his reason for resigning a long cherished desire to retire to private life after twenty years of almost continuous public service. His letter to Mr. Coolidge is cordial, and the President's reply is no less cordial and warm in its expression of esteem.

One bit of gossip going the rounds is that the President had not asked Secretary Hughes to remain in the cabinet after March 4, when Mr. Coolidge will begin serving as President in his own right and not as the official heir of the late President Harding.

Hoover, Mellon to Remain.

It was semi-officialy anounced at the White House shortly after the election that the President had asked Secretary of Commerce Hoover to remain in the cabinet and had obtained his consent. It was also understood that the President had asked Secretary of the Treasury Mellon to remain in his official family. The President himself was authority for the statement that he hoped to induce Secretary of Labor Davis to reconsider his decision to retire.

The gossip has it that Secretary Hughes became offended as time wore on and the President failed to invite him to remain in the cabinet, whereas there was undoubted evidence that he had asked other members to retain their portfolios. Thereupon, 'tis said, the secretary determined to quit.

Those who know the President and Mr. Hughes intimately scout this story. They are confident that Mr. Hughes was the first cabinet member the President asked to stay.

Disliked Borah's Rise.

Another story is that Mr. Hughes took umbrage at the ascendancy of Senator Borah [Rep., Idaho] in the counsels of the President on foreign policies, particularly with reference to the incident of the observations Mr. Coolidge made on the world court in his message to congress last month. The President recommended that the senate approve the entrance of the United States into the world court with the reservations originally enumerated by Mr. Hughes, and then with an additional reservation to the effect that this country should not be bound by advis-

FLEEING AUTO FALLS IN SEWER; WORKER INJURED

Paul Fermento, 52 years old, 628 North Avers avenue, was seriously injured yesterday when he was struck by an auto carrying two holdup men fleeing from the police.

Fermento was working in a sewer excavation at Grand avenue and Greer street. The bandit car, traveling at high speed, plunged into the hole. Both robbers were thrown out.

One escaped, but the other, Stanley Murawski, 26 years old, 716 North Racine avenue, was captured by Detective Sergeant McCarthy and his squad. Paul Rekoslewicz, 1033 West Chicago avenue, identified him as the man who had robbed him of $50 a short time before.

Today Clothes Competition . . . by

Samuel Castleman

BLUE RIBBON FICTION

TWO MEN and a girl, nearly nude, land on a barren beach after a mile swim from a broken airplane. And the girl offers her heart and hand to the man who will bring her an evening gown. A fascinating story, charmingly told. Read this Blue Ribbon fiction today in the *Magazine Section*

ory opinions rendered by the court in causes which we had not voluntarily submitted for adjudication.

That additional reservation was stipulated, it is understood, at the instance of Senator Borah. Up to that time Mr. Coolidge had maintained an unwavering stand on the Hughes reservations, and his message gave the first evidence of yielding to the influence of the group of irreconcilable senators headed by Mr. Borah, which had been at loggerheads with Secretary Hughes throughout the Harding administration.

Foes for Years.

Mr. Hughes and Mr. Borah have been at swords' points for years and it was foreseen that if the senator were to be made chairman of the foreign relations committee little harmony between the committee and the secretary of state could be expected. Partisans of Mr. Hughes thought that the President ought to prevent the choice of Mr. Borah for chairman of the committee, but Mr. Coolidge not only failed to oppose but appeared to desire his selection.

The secretary of state is said to have been offended by these developments and ruffled also by friction with Senator Borah since the latter became head of the committee.

The only incident indicating a possible disagreement between Mr. Coolidge and Mr. Hughes occurred within the last fortnight. Mr. Jusserand, the retiring French ambassador, in a speech told of the desire of France to pay her war debt. The next day the President caused it to be stated he would take no notice of such statements unless they were submitted to the American debt funding commission.

Coolidge Corrects Statement.

The ambassador called on Mr. Hughes the following day and submitted that the White House comment was unfair, the French views on payment of their debt having been communicated to Mr. Mellon, chairman of the commission.

Mr. Hughes hurried to the White House and apprised the President, who issued a statement correcting the impression given the day before and stating that the French position had been made known to the chairman of the debt funding commission. It was clear that Mr. Hughes thought a correction in order.

Neither the President nor Mr. Hughes could be reached tonight for further light on the resignation. The secretary left Washington a few hours before the announcement and is on a train tonight headed for Atlanta, Ga., to attend a meeting of the executive committee of the American Bar association.

Regarded as Significant.

While this gossip may or may not contain clews to the solution of the mystery, there is a disposition to regard the announcement of the resignation nearly two months in advance of its effective date as fraught with unusual significance.

To many observers there appears to be a close connection between the announcement and the Paris conference on the allocation of German reparations payments under the Dawes plan. The most important development in that conference up to date has been furnished by the objections raised, chiefly by Great Britain, to the payment of American war claims against Germany from Dawes plan annuities.

After yielding in principle and agreeing to the participation of the United States, Great Britain is still withholding full assent pending an agreement on the amount of the American claims and the extension of the period in which the cost of the American army of occupation is to be liquidated.

Kellogg on Commission.

Ambassador Kellogg, Myron T. Herrick, ambassador to France, and Col. James A. Logan, American observer on the reparations commission, are the representatives of the United States in these negotiations. Mr. Kellogg is actually the chief American plenipotentiary, and it has devolved upon him to match wits with Winston Churchill, British chancellor of the exchequer, in the moves pertaining to the claims question.

There has been a deal of cabling between Ambassador Kellogg and Secretary Hughes in the last forty-eight hours in connection with the British opposition to the American position, and the dispatches from Paris this morning indicated that a crisis in the negotiations had been reached. The American delegation apparently had informed the British that the United States is not prepared to yield further, and none of the Americans attended an important meeting today.

Will Influence Parley.

It is suggested by those who entertain this theory that the added prestige of Ambassador Kellogg in consequence of the announcement of his forthcoming elevation to an office second in importance only to that of President of the United States will exert a profound influence on the negotiations.

Not only will Ambassador Kellogg be able to shape his course in this conference in conformity with his future foreign policies but the European representatives will understand that the future attitude of the United States in respect to matters in which they are vitally interested will be influenced to a marked degree by the experience of Mr. Kellogg in dealing with them now. Those who entertain this view regard the announcement as calculated "to bring the allies to time" in the pending negotiations.

The announcement of the prospective change in the office of secretary of state created a sensation among that portion of the personnel of political Washington which learned of it this evening. There had been persistent rumors that Mr. Hughes intended to leave the cabinet, and these were repeatedly denied in official quarters.

WARREN IS NAMED

Washington, D. C., Jan. 10.—[Special.]—President Coolidge today sent to the senate the nomination of Charles Beecher Warren of Michigan for attorney general in his cabinet.

Mr. Warren will take the place of HarHarlan F. Stone, who has been appointed an associate justice of the Supreme court of the United States.

Opposed by Couzens.

The President selected Mr. Warren in spite of the opposition of Senator Couzens [Rep., Mich.] and other Republican members of the Michigan delegation in congress, who had suggested the naming of Gov. Groesbeck of Michigan.

Mr. Warren already has figured prominently in the affairs of the present administration. He was the President's choice for chairman of the resolutions committee at the Republican national convention at Cleveland last summer, and in that capacity drafted the party platform upon which the President based his campaign for re-election.

WEEK MARKS MANY CHANGES IN HIGH OFFICIAL PLACES

Washington, D. C., Jan. 10.—Tonight ended a week of changes in high places of the government which perhaps never has had its equal except at a change of administrations.

The upsets al came virtually without warning, and in each case of a resignation a successor was named within a matter of a few days—in some cases within the space of a few hours.

These are the offices involved and the men whose resignations and appointments have been anounced or indicated last Monday morning:

JOSEPH McKENNA, resigned after twenty-seven years on the Supreme court.

HARLAN F. STONE was named to the Supreme court, forecasting his retirement as attorney general.

CHARLES B. WARREN was named attorney general.

CHARLES E. HUGHES resigned as secretary of state.

FRANK B. KELLOGG was selected for secretary of state, making a prospective vacancy in the ambasadorship to the Court of St. James.

JAMES R. SHEFFIELD, New York City, was confirmed by the senate to be ambasador to Mexico.

Oliver Wendell Holmes was said by his friends to have decided to retire from the Supreme court before March 4.

WIFE WON'T WAKE KELLOGG TO TELL OF APPOINTMENT

Envoy Is Asleep When News Reaches Paris.

BY HENRY WALES.

[Chicago Tribune Foreign News Service.]

[Copyright: 1925: By The Chicago Tribune.]

PARIS, Jan. 11., 1 a. m.—The news of the appointment of Frank Kellogg, United States ambassador to Great Britain, as secretary of state reached Paris at midnight. When a TRIBUNE representative called at the residence of Ambassador Herrick, where Mr. and Mrs. Kellogg are guests, everybody was fast asleep.

The concierge finally agreed to disturb Mr. Herrick, who said: "Impossible, there must be some mistake," when the caller imparted the news. Mr. Herrick agreed to awaken his guest, but Mrs. Kellogg stated she preferred not to awaken her husband, who was tired after his arduous day at the allied financial conference.

Wouldn't Talk, Herrick Says.

"Anyhow, he would say nothing until he was officially advised of his appointment," Mr. Herrick said.

It seemed evident that Mr. Kellogg's appointment caused the greatest surprise to the ambassador's wife and to Mr. Herrick.

Ther is the greatest interest in French political circles as to what will be Mr. Kellogg's attitude regarding Russia. It is not generally believed that he will be so determined regarding Moscow as Mr. Hughes.

With Great Britain, France, Italy, Germany, and other powers resuming relations with Moscow it is felt here that the United States must follow suit.

LONDON NOT SURPRISED.

LONDON, Jan. 10.—[By the Associated Press.]—The appointment of Ambassador Frank B. Kellogg to a cabinet post at Washington causes no surprise in London, where for weeks the papers have published rumors that he was to be given a place in the home government. Similar rumors that Charles E. Hughes would resign also have been afloat.

In diplomatic circles Mr. Kellogg has been considered a very able ambassador. It is generally known he worked steadily and quietly not only in Anglo-American affairs but in helping to clear up Europe's post-war problems.

The American ambassador and his wife leased the Crewe house, one of the great West End residences. There they entertained on a scale which British court society seems to expect from the ambassador of the world's richest country.

GUN ROW SHOWS ARMS PARLEY IS NEED NOW--BORAH

Washington, D. C., Jan. 10.—[Special.]—Calling on another disarmament conference at an early date was declared to be desirable today by Senator Borah [Rep., Idaho], chairman of the senate committee on foreign relations. Senator Borah reiterated his advocacy of such a conference in commenting upon President Coolidge's position relative to elevation of naval guns. Senator Borah said that he approved the President's position. He added:



SENATOR WILLIAM E. BORAH. [(C.) Champlain Photo.]

"I think that we ought not to take the chances of shattering the whole disarmament movement and opening up another great naval race on account of minor matters. The question of gun elevation is not wholly unimportant, but it is not so important as that of preserving and advancing the cause of disarmament.

"It seems to me, however, that this situation calls for more speedy action in calling another disarmament conference."

OCEAN STEAMSHIP MOVEMENTS.

Arrived	At	From
Lapland	New York	Antwerp
France	New York	Havre
Ohio	Southampton	New York
Mont Clare	Liverpool	St. Johns
Pres. Van Buren	Kobe	New York
President Wilson	Hongkong	San Francisco
Shinyo Maru	Kobe	San Francisco
Ypres Maru	Sidney	Portland, Ore.
Sailed	**From**	**To**
Caronia	New York	Liverpool
Geo. Washington	New York	Bremen
Stockholm	New York	Gothenburg
Scythia	Liverpool	New York
Pres. Madison	Hongkong	Seattle
Tuscania	Moville	New York
Pres. Cleveland	S. Francisco	Manila

KELLOGG ROSE UNAIDED TO NICHE IN HALL OF FAME

From Plowboy to State Secretary His Career.

St. Paul, Minn., Jan. 10.—[Special.]—Frank B. Kellogg's career is the story of the rise of an obscure but ambitious Minnesota country lawyer to United States senator, then to the court of St. James as ambassador, and now to the post of secretary of state.

It is the story of a farm boy who studied hard at night, and in spite of the lack of opportunities which are available to most students today, forged ahead, laying a sound foundation of knowledge which has served him well and which has served his state and his country so well in the years he has been in public life.

Made Fortune in Law.

Although Mr. Kellogg is accounted a wealthy man, he has no interests outside his law practice. The fortune which he has—and it is accounted large enough to meet the expenses of the embassy in London—was accumulated, his friends say, in his law practice, largely before he won the title of "trust buster" for the Roosevelt administration.

Mr. Kellogg was born in Potsdam, N. Y., Dec. 22, 1856, and when 9 years old came with his father to a farm in Olmsted county, Minn., where he worked on the farm and studied by night. He attended rural school and later the grade school at Elgin, Minn.

His early ambition was to be a lawyer, and when he was 19 years old he left the farm and began the study of law in Rochester, Minn., receiving his early instruction in the law offices of H. E. Eckholdt and R. A. Jones. He was admitted to the bar in 1877 and began to practice immediately.

His story of his first case is interesting. "For my first case," he said, "I was to receive $6 in cash and a ride to and from the justice court.

Suit About a Horse.

"The suit was over the ownership of a horse and the owner of the horse was my client. I rode with him to court, won the case, and collected $3 of my fee, but on the return trip the horse dropped dead, and I had to walk the remaining twelve miles."

Kellogg's ability quickly was recognized and he was elected city attorney of Rochester. He served in the office three years and then five years as Olmsted county attorney.

He gained recognition outside his home county when he accepted and won a much rejected lawsuit, entitled "The Towns of Plainview and Elgin vs. Winona and St. Peter Railway Company," which he fought up to the United States Supreme court and won.

Partner of Senator.

He was invited to associate in the practice of law in St. Paul with the late United States Senator Cushman K. Davis and Cordenio A. Severance, and when Davis went to the senate Kellogg succeeded him as active head of the firm.

At various times Kellogg served as general counsel for United States Steel corporation and as counsel for several of the larger railroad companies.

He attained national recognition as attorney for the Hill interests in the Northern Securities case, and subsequently was called upon by President Roosevelt and Attorney General Knox to investigate the methods of several important corporations. He served as special attorney general for the United States in the investigation of the Standard Oil company, and his conduct of the case which developed led to an ultimate victory for the government.

Elected to Senate.

His friends prevailed upon him to file for the Republican nomination for United States senator in 1916, which he did, winning the nomination and subsequently the election. He was a candidate for reëlection in 1922, but was defeated by Dr. Henrik Shipstead, Farmer-Laborite.

The late President Harding named Mr. Kellogg as his legal adviser at the convention of the Pan-American union at Santiago, Chile, and afterward he returned to the practice of law in St. Paul.

It was at that time that Mr. Kellogg began the construction of one of the finest residences in St. Paul, costing a quarter of a million. It was thought then that he planned to retire from all official life.

He was named by President Coolidge as United States ambassador to Great Britain Oct. 26, 1923, succeeding Col. George Harvey.

Mr. Kellogg was married to Clara M. Cook, daughter of George Clinton Cook of Rochester, Minn., June 16, 1886.

RED WHO TURNED UP PALS IN 1881 IS PUT ON TRIAL

MOSCOW, Jan. 10.—[By the Associated Press.]—One of the most extraordinary trials in the criminal history of Russia opened here tonight in a courtroom crowded with communists, revolutionists, and foreign visitors. The defendant is Ivan Okaldski, 65 years old, who participated in the assassination of Alexander II. in 1881.

Okladski is on trial for his life on the charge of having turned traitor and betrayed his accomplices in that famous murder which shocked two continents. His confession following the slaying caused the death or exile of all his accomplices.

Nikolai Krylenko, soviet Russia's most ruthless prosecutor, is conducting the case for the state and, although nearly forty-five years have passed since the killing of Alexander, a formidable array of surviving revolutionists of the 1831 period and thousands of documents will be produced in court to show Okladski's disloyalty to his brother revolutionists and anarchists.

Chicago Tribune
THE WORLD'S GREATEST NEWSPAPER
Vol. LXXXIV. Sunday, Jan. 11. No. 2.
Published daily at No. 7 South Dearborn street, Chicago, Illinois.
Mail subscriptions—Price in Ill. [outside of Chicago], Ind., Iowa, Mich. and Wis.—Daily with Sunday, one year, $12.50.
MAIL SUBSCRIPTION PRICE.
Zones 5 and 6 in states other than Ill., Ind., Iowa, Mich. and Wis.—Daily—$7.50 per year.
Zones 7 to 8 inclusive—Canada, Mexico, and foreign—Daily—$12.00 per year.

TITLED BEAUTY HERE



COUNTESS DE JUMILHAC.

Former Chicago Wife

Count and Countess de Jumilhac arrived in Chicago, former home of the countess, yesterday for a short visit with friends. They are stopping at the Blackstone hotel.

The Countess de Jumilhac was formerly the wife of Ray Atherton of Chicago. They were divorced last summer in China, where he was attached to the diplomatic staff. On Oct. 1 Mrs. Atherton was married to Count Pierre de Jumilhac, noted French polo player, who created a sensation in Paris two years ago by an alleged beating for Georges Anquetil, a journalist, who published an account of a card game with former Ambassador Hugh C. Wallace.

During their stay the count and countess will be entertained by Mr. and Mrs. William E. Clow Jr., Mr. and Mrs. Howard Linn, Mr. and Mrs. Laurance H. Armour, and Mr. and Mrs. Herbert E. Schwarz.

GENEVA JUST A BIG TAMMANY, M'CORMICK SAYS

Calls Freedom U. S. Foreign Policy.

New York, Jan. 10.—[Special.]—The Geneva protocol, designed by the signatory nations as an effective means of leading to permanent world peace, met with rough handling today at the Saturday discussion of the National Republican club, when United States Senator Medill McCormick likened the Geneva conference to "an international Tammany." Representative Theodore E. Burton, who desires a world court, declared the United States would never sanction the protocol, and Prof. Herbert Adams Gibbons of Princeton denounced the protocol as being more dangerous than Article 10 of the Versailles covenant.

The Policy of Tradition.

"The foreign policy of the United States," said Senator McCormick, the first speaker, "may be repugnant to some of us, it may be acceptable to some of us, or, again, some of us may approve its general tendencies and broad purposes while we criticize it in detail. There is, none the less, an American foreign policy influential on the course of events in Asia, Europe and the two Americas. It is the traditional foreign policy of the United States.

"This policy is not fostered of isolation, but of independence; a policy of collaboration, and not of alliance. It is primarily an American policy and not a European policy or an Asiatic policy or a world policy.

It Gives U. S. Influence.

"We are not less influential, but more influential, because that is our policy. Our detachment from European complexities, our aloofness from the international Tammany and our attachment to American independence make alike for our security at home and our influence abroad in solving the most urgent foreign problems, when we consent to join in their solution."

MYSTERY GIRL ALMOST SOLVED BY RADIO PLEA

Though still unidentified, the recent publicity has caused a constant stream of visitors at the county hospital to attempt to identify Charlotte Norris, the mystery girl. Also, the warden's office has been flooded with a new tide of letters and telegrams. To all inquiries yesterday she replied, "I don't remember." Laporte, Ind., claimed her as a resident, as did Pittsburgh, Pa. Persons from both places will come here to test beliefs in their cities that she is known there.

One of the most promising clews was supplied by Miss Esther Wexler, 1517 North California avenue. Miss Wexler said Miss Norris played a piano at the Princess theater, Rushville, Ind., last summer, was known there as Charlotte Norris, and lived with her mother at that place. That girl expressed a desire to come to Chicago in the winter and sing here. Miss Wexler said she met Miss Norris in Rushville.

Miss Wexler said the mystery girl resembled the Miss Norris she knew.

SURFACE LINES APPRAISAL DUE EARLY IN WEEK

Mayoralty Fray Waits on Board Report.

BY OSCAR HEWITT.

The board of engineers—Maj. R. F. Kelker for the city, William J. Hagenah for the bankers' committee, and Gen. William Barclay Parsons, the neutral member, appointed to appraise the surface lines, has about completed its task. The report is expected soon.

Corporation Counsel Busch told the local transportation committee Friday that he had been informed the engineers would report tomorrow. Mayor Dever, said yesterday after talking with Gen. Parsons, that he did not expect the report Monday—but perhaps on Tuesday and probably on Wednesday.

Schwartz Asks More Light.

After that report is finished, Chairman Schwartz of the transportation committee desires to retain the engineers further to supply some figures on the elevated properties.

Aldermen believe the engineers will report a value for the surface lines in excess of $162,701,535, the contract price fixed in the 1907 ordinances. They also forecast that the city administration's figure on the elevated lines will be in excess of $75,000,000, or a total for both above $237,000,000. But few guesses could be obtained regarding how much above that total the aggregate will be.

Seventy-five million will not be enough to buy the elevated lines, if Samuel Insull sticks to his declaration that they will not be sold for less than $90,000,000 securities outstanding. But the ordinance as framed contemplates such a contingency. It provides for naming a price in its text and then permits the issuance later of enough more securities to acquire the elevated properties.

What Will Suit Bankers.

The expected surface lines value of $162,701,535 will be satisfactory to the bankers' committee.

Regardless of the merits of the questions involved, it is reasonably certain that as soon as the city administration names the price they are willing to pay for the surface lines and the elevated the mayoralty campaign will be started for the election of April, 1927.

Mayor Dever will either have to adopt the prices or oppose them. If he opposes the values there is little or no hope that the committee and the city council will adopt his ordinance with the values presented.

Then, as soon as Mayor Dever approves of those figures, former Mayor Thompson can be expected to disapprove of them. In fact, he has already done so. Mr. Thompson desires to be the chief executive of the city again, and he appreciates the value of a traction issue as a campaign advantage.

Thompson Opposed in 1918.

The value of $162,701,535 for the surface lines and more than $75,000,000 for the elevated roads are the values agreed upon in the 1918 ordinances, plus estimated or actual additions to property since that date. William Hale Thompson opposed the 1918 ordinance. One of his chief reasons for vetoing it was the value placed upon the surface and elevated lines.

It is as definite as a future event in legislation can be that the mayor's ordinance will not be submitted to the voters on Feb. 24. It will be deferred to April 7, at least.

TRIPPED ON RUG; DIES.

Injuries suffered when she tripped over the rug in the parlor of her home and fell caused the death yesterday of Mrs. Isabelle Kranauer, 65 years old, 219 North Artesian avenue.

REBELS HAVE NO PLACE IN PARTY, LONGWORTH SAYS

Burton Also Speaks at Ohio Dinner.

New York, Jan. 10.—Addressing the thirty-ninth annual dinner of the Ohio Society of New York, Representative Nicholas E. Longworth, Republican leader in the house, predicted that the next congress, with Republicans having a clear cut majority in both houses, would be one of the most efficient legislative bodies in history. He also declared himself in favor of barring from Republican party councils the followers of Senator La Follette in the recent presidential campaign—a step already taken by senate Republicans.



REP. NICHOLAS E. LONGWORTH. [H. & E. Photo.]

Not Republicans, He Says.

"These men," he declared, "cannot and ought not to be, classed as Republicans in the next congress. They left the Republican party deliberately, and did everything possible toward its undoing.

"Shall we take them to our bosom and keep them in the inner chambers of our party councils? To do so, in my opinion, would be to deliberately ignore the mandate of the last election, by which the Republican party was commissioned to carry out a definite legislative program and to adhere to certain fundamental governmental principles.

Seek Party Distinction.

"As I interpret that mandate, it imposes upon us the duty of seeing that the machinery to execute it shall be made as efficient as possible, and surely that could not be done if we were to put in key positions in the next congress men who have opposed and are opposing that program and who have sought and are seeking the destruction of the very foundations upon which, as we hold, our governmental structure is based."

Gives Blood to Save Life of Man He Stabbed

Tampa, Fla., Jan. 10.—Angered at what he thought were advances made toward his wife, H. L. Maynard, 25, stabbed J. E. McDonald, 28, here today and a few hours later gave some of his blood in an effort to save the life of his victim.

Assassin Tries to Kill Premier of Japan, Report

[Chicago Tribune Foreign News Service.]

HONOLULU, Jan. 10.—A dispatch from Tokio to the Jiji, a Japanese newspaper published here, states that an unidentified man attempted to assassinate Premier Kato at his home. The assassin escaped.

DETECTIVES S... BY AUTO THIEV... IN RUNNING FI...

Bullets Fell Two C... One Robber Caug...

One detective was shot and ... wounded, and a second receiv... let through the right hand ... when they sought to arrest ... said to be notorious auto thie... they encountered near Gr... and Pine Grove avenue.

After a running fight one of the ... dits was captured while cow... ash barrel in the rear of ... Grove avenue. The second ... caped.

Recently Won Commendation.

The injured policemen ... tive Sergeant Andrew Kiernan ... in the right hand, and Detective ... geant John Stapleton, shot ... thigh. Both are assigned to ... station and recently won ... mention from their commanding ... cers.

The captured bandit said he is ... Daniel Lennon, 18 years old, ... South Seeley avenue. He is ... have a long record as a suspected ... thief and burglar. He named his ... panion in the shooting as ... Stone, 19 years old, 3203 South ... street, who, police say, has also ... quently come under observation. ... police found this address is in the ... middle of the drainage canal.

Sergts. Kiernan and Stapleton ... walking leisurely along Rice ... avenue when they spied Lennon ... his companion on Grace street ... liking the looks of the pair, the ... tives commanded them to halt. ... stead of complying, the two broke ... a run.

Wounded, Continues Firing.

Drawing their revolvers, the ... tives gave chase. The fugitives, ... ening their pace, also drew guns ... fired backward over their shoulders ... at the officers.

Swedish Premier's Long Illness Brings on Cri...

[Chicago Tribune Foreign News Service.]

STOCKHOLM, Sweden, Jan. ... Prime Minister Branting's long ... seems leading to a crisis in Swe... The choice of his successor already ... the subject of political discussion. ... Mr. Branting does not return to ... task, Finance Minister Thorson ... ably will take control of the ... ment. Mr. Thorson, who is very ... lar, formerly was a shoemaker. ... denies that he plans to replace ... Branting, but the opposition ... the present unpiloted government ... forcing action.

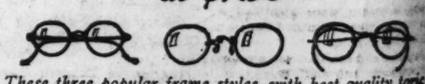
SHOOTS SELF AND WIFE.

Rockford, Ill., Jan. 10.—J. E. Vadetz, ... of Seymour, La., early today shot his ... through the head and himself in the ... at the home of E. H. Conrad, his ... law, here. Both probably will die.

HAVE YOUR EYES EXAMINED
Without Charge or Obligation



at $7.50



These three popular frame styles, with best quality toric lenses (round or leaf shaped), ground to your exact prescription after a careful examination by a Schulte registered optometrist. Full guarantee included.

A FEW minutes spent in one of the four convenient Schulte stores will tell you the facts about your eyes. If they are in good condition it will be satisfying to know it. If your eyes require glasses, you can obtain them at a moderate price and be sure they are perfect in every detail.

Schulte
GLASSES Prescribed Ground FITTED
108 N. State — 2nd Floor of the Stewart Bldg.
7 E. Adams — Store Floor of the Borolnie Building
$3 to $30
Open until 9 every night at 17 W. Madison St. only
17 W. Madison — Store Floor of the McVicker's Bldg.
118 S. Dearborn — Store Floor of the Westminster Bldg.

Tobey
Furniture · Curtains · Rugs
Interior Decoration

Anglo-Persian Rugs Reduced

A number of patterns of the famous Whittall Anglo-Persian rugs are offered for a limited period at a very considerable reduction. These are all perfect rugs and are beautiful designs but will not be continued.

9x12 size ....$110..formerly $150
8¼x10½ size ..$100..formerly $138

Wilton Carpet Remnants

Offered at half price, lengths up to four and one-half yards. Most of them are in plain colors but a few are figured. Selling regularly at $6.50, $4.50, $2.75 per yard. Reduced to $3.25, $2.25 and $1.37.

Oushak Oriental Rugs

These are hand-made Turkish rugs woven entirely of wool. The designs are excellent and the dyes dependable.

8x10 .....$145 — 10x14 .....$250
9x12 ..... 190 — 11½x15 335

The Tobey Furniture Company
Wabash Avenue and Washington Street CHICAGO — Fifth Avenue and Fifty-Third Street NEW YORK

EUROPE STILL SEEKS WAYS TO DODGE WAR ...

Total Due U. S. R... Twelve Billion...

BY ARTHUR SEARS HE...

Washington, D. C., Jan. ... dial.]—Just because Great ... paying her $4,600,000,000 wa... the United States and becam... vers that she intends to ... 4,000,000,000 debt to Uncle S... time, it should not be assu... Europe has abandoned the ... those bothersome obligations.

Great Britain decided to b... ing when it became apparent ... business men that their credi... credit of their country was ... seriously impaired by the la... surance that Britain inte... honor that little promissory no... J. Bull reposing in the ... treasury.

Will Dodge Shaky Cr...

France, it is not doubted, w... a burning eagerness to pay ... time it dawns upon the thrift... men that their credit will ... shaky until their nation ... earnest of honoring its pled...

At no time, however, ha... Britain and France abando... maneuvers to draw the Uni... into a position in which it ... induced or compelled to ... debts.

If cancellation were agreed ... would forgive debts aggre... $17,908,500, Great Britain $1... and the United States $12,6...

Here are the amounts of ... allied debts:

Debts owed to Great Britai...	
France	...
Italy	...
Russia	...
Belgium	...
Jugo-Slavia	...
Other nations	...
Total	...
Debts owed to France by:	
Russia	...
Belgium	...
Jugo-Slavia	...
Poland	...
Greece	...
Czecho-Slovakia	...
Other nations	...
Total	...

Interest is not included in figures, as the European po... never reached an agreement ... rate of interest on their ... These figures are approxima...

What They Owe U...

Debts owed to the United ...	
Armenia	...
Austria	...
Belgium	...
Czecho-Slovakia	...
Esthonia	...
*Finland	...
France	...
*Great Britain	...
Greece	...
*Hungary	...
Italy	...
Latvia	...
Liberia	...
†Lithuania	...
Nicaragua	...
†Poland	...
Roumania	...
Russia	...
Jugo-Slavia	...
Total	...

*Finland, Great Britain, and H... already refunded their debts and ... in on them. The refunding terms ... approved by congress.

†Lithuania and Poland have ... refunding agreements which will ... fect immediately upon ratification ... gress.

Debts in Five Class...

These figures represent t... ednes to the United State... and interest, as of Nov. 15, ... the governments concerne... funded debts are in the f... mand obligations. The de... five classes:

1. Money advanced during ... ities, nearly all of which w... the United States for the ... war supplies. (Authorized ... erty bond acts.)

2. Advances through th... relief administration after ... stice for the purchase of ... plies. (Act of Feb. 25, 191...

3. Sales of surplus wa... after the armistice. (Act ... 1918.)

4. Sales of flour through ... States Grain corporation ... March 30, 1920.)

5. Advances through ... States shipping board for ... tion.

All Handled Alik...

The debt funding com... made no differentiation in ... of the various types of de... treated alike.

Similarly, the commissi... ed all suggestions that ... rowed but spent in the ... for munitions or food sh... rated from funds actually ... should be scaled down, ... lower rate of interest, o... some distant date.

A brief description of t... agreements and of the ... negotiations between the ... and other debtor countri...

Armenia—There is no ... recognized by the United ...

Austria's Time Ex...

Austria—The time of ... principal and interest of ... obligation was extended ... 1943.

Belgium—Baron de Ca... ambassador at Washing... been appointed by the Be... ment to negotiate with the ... has stated that he hoped ... the commission proposal ... funding of debt. Meanw... has paid in full interest d... her obligations as were ... the purchase of surplus ...

Czecho-Slovakia—On ... the commission was adv... minister of Czecho-Slova... ington had been autho... government to proceed ... tions. No proposals or re... with reference to refund... yet been received.

Finland Is Pa...

Finland—An agreement ... on terms similar to those ...

DETECTIVES SHOT BY AUTO THIEVES IN RUNNING FIGHT

Bullets Fell Two Cops; One Robber Caught.

One detective was shot and another wounded, and a second received a bullet through the right hand yesterday when they sought to arrest two men said to be notorious auto thieves, whom they encountered near Grace street and Pine Grove avenue.

After a running fight one of the bandits was captured while cowering in an ash barrel in the rear of 3742 Pine Grove avenue. The second bandit escaped.

Recently Won Commendation.

The injured policemen are Detective Sergeant Andrew Kiernan, fifty, in the right hand, and Detective Sergeant John Stapleton, shot through the thigh. Both are assigned to Town Hall station and recently won commendation from their commanding officers.

The captured bandit said he was Daniel Lennon, 18 years old, of 3203 South Seeley avenue. He is said to have a long record as a suspected auto thief and burglar. He named his companion in the shooting as George Stone, 19 years old, 3203 South Robey street, who, police say, has also frequently come under observation. The police found this address in a flat in the middle of the drainage canal.

Sergts. Kiernan and Stapleton were walking leisurely along Pine Grove avenue when they spied Lennon and his companion on Grace street. Noting the looks of the pair, the detectives commanded them to halt. Instead of complying, the two broke into a run.

Wounded, Continues Firing.

Drawing their revolvers, the detectives gave chase. The fugitives, quickening their pace, also drew guns and fired backward over their shoulders at the officers.

Swedish Premier's Long Illness Brings on Crisis

[Chicago Tribune Foreign News Service.]

STOCKHOLM, Sweden, Jan. 10.—Prime Minister Branting's long illness seems leading to a crisis in Sweden. The choice of his successor already is the subject of political discussion. If Mr. Branting does not return to his task; Finance Minister Thorson probably will take control of the government. Mr. Thorson, who is very popular, formerly was a shoemaker. He denies that he plans to replace Mr. Branting, but the opposition against the present unpiloted government is forcing action.

SHOOTS SELF AND WIFE.

Rockford, Ill., Jan. 10.—J. K. Vandorfy, 65, of Seymour, Ia., early today shot his wife through the head and himself in the temple at the home of E. H. Conrad, his son-in-law, here. Both probably will die.

YES EXAMINED
ge or Obligation



7.50

styles, with best quality toric ped), ground to your exact l examination by a Schulte l guarantee included.

W minutes spent ne of the four con- ent Schulte stores tell you the facts . If they are in t will be satisfying your eyes require obtain them at a and be sure they n every detail.

ulte
scribed ground FITTED
o $30
17 W. Madison Store Floor of the McVicker's Bldg.
every night ison St. only
118 S. Dearborn Store Floor of the Westminster Bldg.

EUROPE STILL SEEKS WAYS TO DODGE WAR DEBT

Total Due U. S. Reaches Twelve Billions.

BY ARTHUR SEARS HENNING

Washington, D. C., Jan. 10.—[Special.]—Just because Great Britain is paying her $4,600,000,000 war debt to the United States and because France avers that she intends to pay her $4,000,000,000 debt to Uncle Sam sometime, it should not be assumed that Europe has abandoned the pretty notion of inducing America to cancel those bothersome obligations.

Great Britain decided to begin paying when it became apparent to British business men that their credit and the credit of their country was becoming seriously impaired by the lack of assurance that Britain intended to honor that little promissory note signed J. Bull reposing in the American treasury.

Will Dodge Shaky Credit.

France, it is not doubted, will evince a burning eagerness to pay about the time it dawns upon the thrifty Frenchmen that their credit will continue shaky until their nation gives an earnest of honoring its pledges.

At no time, however, have Great Britain and France abandoned their maneuvers to draw the United States into a position in which it would be induced or compelled to cancel the debts.

If cancellation were agreed to France would forgive debts aggregating $2,717,908,504, Great Britain $8,684,334,000 and the United States $12,041,440,921.

Here are the amounts of the interallied debts:

Debts owed to Great Britain by:

France	$2,707,028,000
Italy	2,317,248,000
Russia	2,728,404,000
Belgium	502,524,000
Jugo-Slavia	107,406,000
Other nations	321,732,000
Total	$8,684,334,000

Debts owed to France by:

Russia	$1,111,000,000
Belgium	584,300,000
Jugo-Slavia	300,000,000
Poland	208,000,000
Greece	177,200,000
Czecho-Slovakia	106,000,000
Other nations	230,608,509
Total	$2,717,908,500

Interest is not included in the above figures, as the European powers have never reached an agreement as to the rate of interest on their war debts. These figures are approximate.

What They Owe U. S.

Debts owed to the United States are:

Armenia	$ 14,361,192
Austria	29,329,079
Belgium	471,823,713
Czecho-Slovakia	115,528,439
Esthonia	17,483,688
*Finland	8,955,000
France	4,137,224,354
*Great Britain	4,577,000,000
Greece	17,250,000
*Hungary	1,953,542
Italy	2,097,347,122
Latvia	6,289,092
Liberia	32,118
†Lithuania	6,030,000
Nicaragua	140,590
†Poland	178,560,000
Roumania	45,605,448
Russia	251,382,490
Jugo-Slavia	64,139,050
Total	$12,041,440,921

*Finland, Great Britain, and Hungary have already refunded their debts and are paying in on them. The refunding terms have been approved by congress.

†Lithuania and Poland have made similar refunding agreements which will go into effect immediately upon ratification by congress.

Debts in Five Classes.

These figures represent total indebtedness to the United States, principal and interest, as of Nov. 15, 1924, from the governments concerned. All unfunded debts are in the form of demand obligations. The debts fall into five classes:

1. Money advanced during the hostilities, nearly all of which was spent in the United States for the purchase of war supplies. (Authorized under Liberty bond acts.)

2. Advances through the American relief administration after the armistice for the purchase of relief supplies. (Act of Feb. 25, 1919.)

3. Sales of surplus war materials after the armistice. (Act of July 9, 1918.)

4. Sales of flour through the United States Grain corporation. (Act of March 30, 1920.)

5. Advances through the United States shipping board for transportation.

All Handled Alike.

The debt funding commission has made no differentiation in the handling of the various types of debts, all being treated alike.

Similarly, the commission has rejected all suggestions that money borrowed but spent in the United States for munitions or food should be separated from funds actually exported and should be scaled down, accorded a lower rate of interest, or deferred to some distant date.

A brief description of the refunding agreements and of the status of the negotiations between the United States and other debtor countries follows:

Armenia—There is no government recognized by the United States.

Austria's Time Extended.

Austria—The time of payment of principal and interest of the Austrian obligation was extended until June 1, 1943.

Belgium—Baron de Cartier, Belgian ambassador at Washington, who has been appointed by the Belgian government to negotiate with the commission, has stated that he hoped to lay before the commission proposals for the refunding of debt. Meanwhile Belgium has paid in full interest due on such of her obligations as were incurred for the purchase of surplus war supplies.

Czecho-Slovakia—On April 9, 1924, the commission was advised that the minister of Czecho-Slovakia at Washington had been authorized by his government to proceed with negotiations. No proposals or representations with reference to refunding have as yet been received.

Finland Is Paying.

Finland—An agreement was reached on terms similar to those entered into with Great Britain and was approved by act of congress of March 12, 1924. Bonds of Finland amounting to $9,000,000 were received by the treasury on March 22, 1922, and payments of interest and principal are being made regularly.

France—In July, 1922, the French government sent a special mission headed by M. Jean V. Parmentier, director of the movement of funds of the French treasury, to the United States to discuss the debt with the commission. M. Parmentier laid before the commission certain data relating to the financial and economic situation of France. He said that his government desired to postpone for an indefinite period consideration of this matter until the financial situation of France should become more clear, particularly as to reparation receipts from Germany. No definite settlement has been proposed up to date. Meanwhile France has paid in full interest due on such of her obligations as were incurred after the armistice for the purchase of war supplies.

The British Terms.

Great Britain—An agreement was reached on Feb. 2, 1923, which was recommended by the President to congress on Feb. 7, 1923, and approved by act of congress Feb. 28, 1923. Bonds of the British government aggregating $4,600,000,000 were received by the treasury on July 5, 1923.

The principal of the bonds shall be paid in annual installments on a schedule subject to the right of the British government to make these payments in three year periods.

Interest is to be payable upon the unpaid balance at the rate of 3 per cent per annum, payable semi-annually, from Dec. 15, 1922, to Dec. 15, 1932, thereafter at the rate of 3½ per cent per annum.

Greece—No move to refund the existing debt has been made.

Hungary Gives Bonds.

Hungary—An agreement was reached on April 25, 1924. The terms and arrangements for the payment of interest and principal are substantially the same as those accorded Great Britain.

Italy Takes No Action.

Italy — The Italian government stated in July, 1922, that it was prepared to send representatives to this country to negotiate with the commission, but no further action has been taken.

Latvia—No proposals or representations with reference to refunding have as yet been received.

Liberia—No proposals or representations with reference to refunding have been received.

Lithuania — An agreement was reached on Sept. 22, 1924. The terms and arrangements are modeled on those made with Great Britain.

Nicaragua—This indebtedness has not been refunded.

Poland Makes Terms.

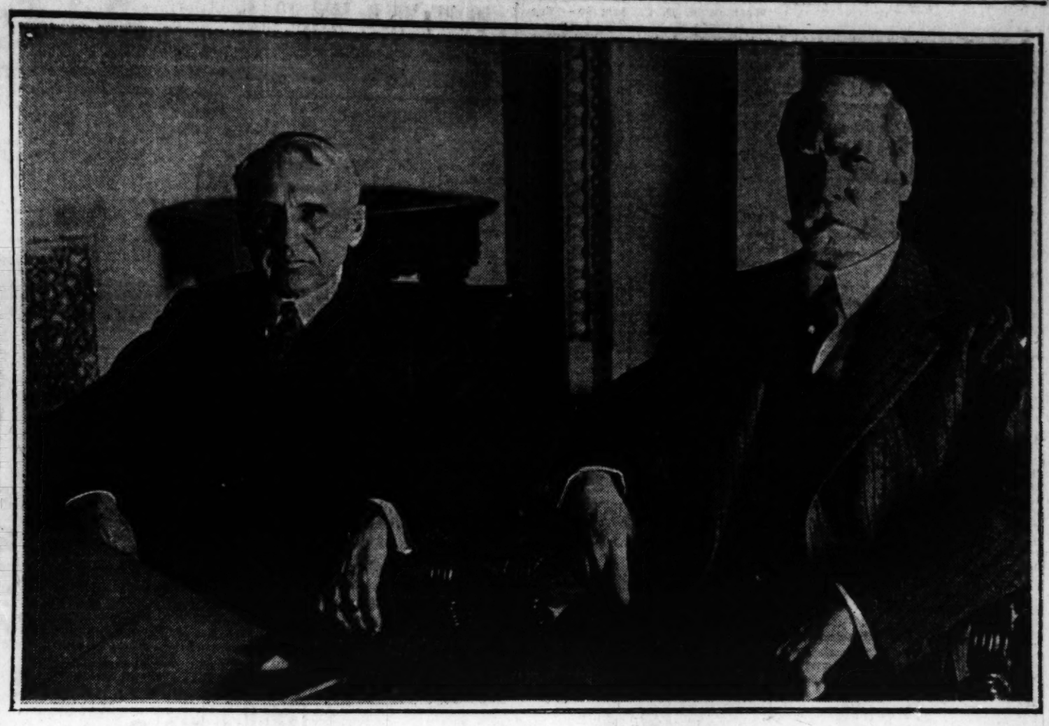
Poland—An agreement was executed on Nov. 14, 1924. The terms are substantially the same as those made with Great Britain.

Roumania—Representatives of the Roumanian government appeared before the commission on Nov. 22, 1922. The exact amount of the debt was considered and unified. No proposals have since been received.

Russia—There is no government recognized by the United States.

Jugo-Slavia—Representatives of the government appeared before the commission on April 7, 1924, and stated that due to the economic and financial conditions existing in their country it did not feel that it could do so at the present time.

RETIRING STATE DEPARTMENT HEAD AND SUCCESSOR



CHARLES E. HUGHES (RIGHT) AND FRANK B. KELLOGG.
[Harris & Ewing Photo.]

19 BOYS, 9 TO 18, CHARGED WITH ORGY OF CRIME

Police in Suburbs Seize Gang.

Eighteen boys, ranging from 9 to 18 years, are under arrest in three western suburbs, charged with many crimes from jackrolling to pilfering from railroad station cash registers, and auto tire thefts, ring snatching and forgery.

The names of only nine of the boys have been made public thus far. They are: Joseph Gugluizo, 155 21st avenue; Angelo Doglianest, 105 21st avenue; Paul Gorraco, 914 22d avenue; Edward Schiller, 811 23d avenue; James Garraco, 914 22d avenue; Louis Giordgno, Pascal Walter, 914 24th avenue, and Henry Brandt, 802 12th street, all of Melrose Park.

Four of the boys are held in the Maywood police station. Others are divided between the Melrose Park and the Oak Park stations.

The arrests of the boys started early yesterday morning, when Chief Edward H. Dudley, Lieut. R. H. Daily, and Patrolman Edward Hardig of Maywood, and Chief Henry Fein of Melrose Park had finished questioning a 9 year old boy, whose name they refused to make public.

The boy, caught picking pockets, told on the gang, the police say. When all were questioned, the police declare, they learned that a Northwestern railroad cash register had been robbed, $900 in cigarets taken from a store, fifteen auto tires stolen, bad checks written, a home robbed, purses stolen, and intoxicated men jackrolled. The estimate of the thefts is $25,000, the police say.

MRS. BAUMGARTH FINDS SON AND BRIDE, AGED 14

Mr. and Mrs. Orrin Baumgarth—he's 18 and she's 14—both pupils of the Austin High school, who were halted in Memphis, Tenn., after their elopement, are speeding back toward Chicago in an automobile, with Mrs. Henry Baumgarth at the steering wheel.

Young Baumgarth is the son of Dr. Henry Baumgarth of 2144 Cleveland avenue. He took his father's automobile and Dorothy Sheridan, 4036 Wilcox street. Their first stop was Crown Point, Ind., where they were married. After that nothing else mattered. They just rode and rode, and at Memphis the police halted them.

Mrs. Baumgarth arranged the release of the couple as well as the best man, Joseph Merty, 1756 Montrose avenue, who accompanied the couple on their wedding spree.

There was an affecting scene between Mrs. Baumgarth, her son and his child wife. Several kisses were passed around. Merty was declared in also.

Turk Delegates at Hague for Greco-Turkish Trial

[Chicago Tribune Foreign News Service.]

THE HAGUE, Jan. 10.—The Turkish delegates, Tewfik Roudishi and Reshad Nouri Bey, have arrived here to represent the Angora government in the case of the Greco-Turkish exchange of populations which begins in The Hague permanent court of justice Monday.

JAIL FOR UNION LEADER; 3 GET CONTEMPT FINES

Peter S. Shaughnessy, president of the Bricklayers' union, yesterday was fined $500 and costs, and his business agent, John J. Stretch, was sentenced to thirty days' imprisonment in the county jail, when Superior Judge Denis E. Sullivan found both guilty of contempt of court.

Another business agent, John Campbell, was fined $300 and costs, and Charles L. Wilde, assistant financial secretary of the union, was fined $50 and costs.

Judge Sullivan punished Shaughnessy and his aide for violating an injunction issued last May restraining them from assaulting, threatening, or intimidating employés of the Union Contracting company. The firm at that time was engaged in the construction of sewers in various parts of the city.

Whose Carrier Bird Is Belge-1414150?

After a month of lingering near the back porch of William Carignan, 4874 North Ashland avenue, a carrier pigeon bearing a metal band inscribed "Belge 1414150" was captured yesterday by Carignan. He announced he would take care of the bird until its owner appeared.

Former Dry Agent's Wife Says Girl Stole Love

Mrs. Maude Blackwell of Waukegan, wife of Ira Blackwell, formerly a special prohibition enforcement officer at Woodstock, has filed suit for $10,000 damages against Mrs. Helen Henniken, a stenographer, charging alienation of her husband's affections. Previously she filed a divorce suit.

BAR RAW OYSTER DISHES IN STATE AFTER JAN. 15

Springfield, Ill., Jan. 10.—Letters to all local health authorities in Illinois notifying them of the action of Dr. Isaac Rawlings, state health director, in forbidding serving of raw oysters in Illinois after Jan. 15, were being mailed today by the state department of health.

The drastic action, Dr. Rawlings said, was necessary because previous warnings that there was great danger of typhoid infection through consumption of uncooked oysters had not been heeded.

"In Chicago," Dr. Rawlings said, "I found them serving raw oysters everywhere with apparently no thought of the danger."

Harvard's Memorial Hall Closes as an Eating Place

Cambridge, Mass., Jan. 10.—Memorial hall tonight closed its doors as an eating place for Harvard students. Established in 1874 and turned over to the university four years later, its patronage has fallen away until the dining hall suffered an annual loss of $25,000, with only 300 regular customers. The building was built by graduates in memory of Union soldiers.

Harrison Meets Eastern School Over Waterways

Whether the St. Lawrence waterway should be constructed will be debated by high schools representing the middle west and the east Jan. 30 in Harrison Technical High school. A debating team from the Masten Park High school, Buffalo, N. Y., will meet the Harrison Tech team.

HILLMAN'S
"A Store for Everybody"
State and Washington Sts.

CORRECTION NOTICE
Our Advertisement in
Part 7, Page 5, Should Read

5,000 Yds. St. Gall Laces

In a great variety of desirable strips 2 to 9 yards long—2 to 7 inches wide —values to $1.50, yard at 39c

Our ad on page 5, part 7, reads "Center" Strips. The word "CENTER" in no way describes these beautiful laces and should have been omitted.

O'CONNOR & GOLDBERG



Another initial presentation of O-G Advance Spring Models tomorrow, Monday, in the O-G State Street Bootery . . .

O-G Button Pumps
in beautiful combination effects!
$7.50

In combinations of . . . PATENT LEATHER and APRICOT KID . . . also in PATENT LEATHER and DULL KID. Made on the famous O-G Short Vamp Last!

The O-G State Street Bootery
205 State Street, South—Near Adams

COURAGE IN DUEL WITH MURDERER WINS HERO PRIZE

Colored Policeman Kills Slayer of Partner.

Courage which impelled him to battle with a desperate gunman whose first bullet had instantly killed a fellow officer, won Jesse McKinney, a colored policeman assigned to the Stanton avenue district, THE TRIBUNE'S $100 award for bravery during the month of December.

In the pistol duel, McKinney fatally wounded the thug but not before he himself had sustained serious wounds. Officials of the Michael Reese hospital reported yesterday that McKinney's condition is still grave.

A few minutes after midnight on December 24, McKinney and Policeman William Holmes, also colored, were dispatched to investigate a complaint that a woman had been assaulted and robbed in front of 3721 Giles avenue. Leaving the patrol box, the officers walked swiftly east in 37th street to a point 100 feet east of Prairie avenue.

Ordered to Halt.

There, in the darkness, they met two colored men, hurrying as though in fear of pursuit. Moving to draw his revolver, Policeman Holmes ordered the two men to halt and throw up their hands, shouting that he was a policeman. Holmes' last words were interrupted by a shower of bullets from the revolver of one of the men. The other had fled.

With the first bullet, Holmes dropped to the ground, shot through the heart. Although he was dying, Holmes propped himself on his elbows and emptied his revolver at the gunman before he collapsed. As his comrade fell, McKinney drew his revolver and at the same time, the murderer emptied his second gun at McKinney. Four of McKinney's six bullets were found in the thug's body while two of the latter's slugs pierced the policeman's stomach. The bandit, George Williams, a notorious police character, was later found in the rear of 3707 Prairie avenue where he had crawled away to die.

O'Keefe Runs Second.

Policeman Luke O'Keefe of the Hyde Park station was a close second to McKinney for the bravery prize. On the night of Dec. 23, while patrolling his beat, he discovered a fire in the store at 6349 Cottage Grove avenue. Certain that other passersby would summon the fire department, O'Keefe smashed his way through upper flats, warning the occupants of their danger.

DEFAULTER DIVES 200 FEET TO HIS DEATH IN GORGE

Olympia, Wash., Jan. 10.—C. B. Van Slyke, cashier of the Miners and Merchants' bank of Chelan, Wash., drove his automobile off the Chelan gorge bridge today and plunged 200 feet to his death soon after the bank had been closed by a state examiner.

J. C. Minahull, state supervisor of banking, said there was an apparent defalcation of $45,000 in the bank's accounts and that Van Slyke last night confessed he had used the money.

HERO



Jesse McKinney, who won Tribune's $100 prize for police heroism.

NAUGHT IN SIN OR GIN, BARS TEACH M. DE P. HEITLER

Michael G. Heitler, widely known in these parts as Mike de Pike, just back from his second sojourn in Leavenworth penitentiary, spent yesterday greeting old friends, most of whom he had not seen for fifteen months.



MICHAEL G. HEITLER.

As upon the occasion of his return from his first stretch in the federal pen, Mr. Heitler announced he has reached the opinion that it gaineth a man naught to engage in sin and wickedness and scoffing at the Volstead act.

Mike said he intends to lead the straight and narrow from now on and will spend the major portion of his time in perfecting his principal invention, a furnace that will burn sawdust with all the heat producing effects of anthracite.

The return of Heitler to the west side, where he formerly reigned as vice lord and later as a booze baron, was seventy-two days ahead of schedule, that length of time having been granted for good behavior in the federal prison.

Heitler was sent there as principal in a $200,000 booze conspiracy, which included the shipping of large quantities of Old Grandad whisky from Louisville to Chicago.

He was sentenced to serve eighteen months and pay a fine of $10,000. Although convicted on March 9, 1921, Heitler wasn't taken to prison until Oct. 25, 1923, after his appeal had twice been carried to the United States Supreme court.

Movie Operators Accept 7 1-2 Per Cent Pay Increase

An all day session between representatives of the Motion Picture Operators' union and the Motion Picture Exhibitors' association of Chicago resulted last night in a compromise wage agreement which they hoped will settle all difficulties for the next two years. The operators accepted a 7½ per cent increase in wages on a two year contract.

KLAN KICKED OUT OF KANSAS HOME BY STATE COURTS

Ruled an Organization for Profit; Balk Charter.

Topeka, Kas., Jan. 10.—[By the Associated Press.]—Enjoined by the district court, ousted by the state Supreme court, the Ku Klux Klan today found itself without a home in Kansas. The decision of the Supreme court today holding the klan was a corporation organized for profit, and as such could not operate in Kansas without a charter, delivered victory to the state in the suit brought in the high court twenty-six months ago.

No Friends On Charter Board.

Members of the hooded order found little solace in the thought that they might seek sanction of the state charter board. In an election steeped in klan and anti-klan animosities, two state officials, who comprise a majority of that board, were elected against the opposition of the klan. The third, the state bank commissioner, will be appointed by the new governor when he assumes office Monday.

Meanwhile Charles B. Griffith, attorney general, who prosecuted the klan ouster suit for the last two years, and Frank J. Ryan, secretary of state, hold the trump cards as the majority controlling the charter board.

Court Redress Possible.

Redress, however, could be sought in the courts, should the klan elect to appeal a refusal of the charter board to authorize its incorporation. And it has been whispered about that the legislature which convenes Tuesday is strongly pro-klan, although apparently nothing but a radical change in the statutes could give aid to the klan in this respect.

ROBBED FOR THIRD TIME.

For the third time in a year burglars yesterday entered the clothing store at Greysalve owned by Irving Hoock. They escaped with $2,500 worth of stock.

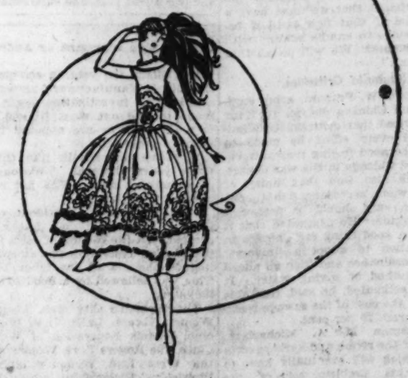
Master Kraft Enlargements

Enlargements bring out the best that's in a negative. Master Kraft Enlargements bring out the very best.

This store specializes in large prints from small negatives and, just as in developing and printing, gives you work of the superior kind—Master Kraft Enlargements, for example.

Eastman Kodak Co.
(Sweet, Wallach & Co., Inc.)
133 N. Wabash Ave.

Betty Wales Shops
65-67 E. MADISON ST.
WILSON AVE. at SHERIDAN RD. and in EVANSTON



Bodice Frocks
In all their youthful Grace and Beauty
New Ensembles—New Kashas—New Lace Gowns
New Printed Chiffon—New Wraps.
at Betty Wales

URGE WEEKS' AID TO BLOCK SEWAGE PERIL

Great Rally Appeals to Congress, Too.

(Continued from first page.)

district, said he remembered the days when the Chicago river caught fire and chickens walked across the river, and the drinking water had to be strained for worms. To meet this situation Chicago turned a river around and made it flow backwards, one of the great engineering feats of the world. With what has been spent and what is planned, he said, the total by 1945 will be $256,000,000. He said the district had already spent $29,308,000 in sewage disposal plants. By 1945 they expect to take care of a population of 6,782,000. He said the report of the engineering board of review was the bible of the trustees, that it was the truth, and that he expected publication of its details to stop much of the opposition to the 10,000 feet flow.

This report states, he pointed out that the Chicago diversion has lowered the great lakes about five inches, while diversions elsewhere, improvements of outlet channels, and climatic conditions, have caused a lowering of two to three feet.

CITY IS AT CRISIS

George F. Barrett, special counsel for the district, said that Chicago was at a crisis in affairs of sewage and water supply.

"In order that the sanitary district protect the water supply," he said, "it is required to have in the main and connecting channels a flow of water of sufficient size at all time to keep the sewage from flowing into the lake. Ten thousand feet a second is necessary in dry weather. If only 4,167 is flowing to Lockport and a storm and flood comes, we cannot maintain the outflow to prevent the sewage water from backing into the lake. It takes from twenty-four to thirty hours to increase the outflow from 4,167 to 10,000. Imagine 6,000 feet a second of sewage water flowing into the lake. In two days the water would be unfit to drink. Every bathing beach on the great lakes would be affected."

Mr. Barrett made a plea for sinking of all partisanship and recrimination in this crisis. He said that plans had been made to spend every dollar permitted under the law and that the Illinois legislature would be appealed to at this session to help Chicago in her hour of need.

Paul H. Norcross, Atlanta, Ga., secretary of the engineering board of review, vouched for the independent truth found in that report.

"The health of your city is jeopardized," he said. "You must apply for relief with the feeling that right is on your side."

Mayor Dever was presented.

Dever's Faith in Washington.

"I am satisfied that the war department will deal with this city fairly," he said. "The situation is so acute that on a proper decision in Washington reposes the health and industrial welfare of this city. As I understand the Supreme court decision it fixed the fact of power to deal with this problem in the war department. I do not think any authority has held that this city could properly be cared for if the flow was reduced to 4,167 feet. Under that amount the city would be seriously imperiled.

"A year ago last October we had a storm that caused a backing of the water in the Calumet. Sewage passed into the lake for a few days. There was an epidemic from 39th and 103d streets. There were 150 case of typhoid with twelve fatalities. When the wind changed the epidemic disappeared.

"In a matter of such supreme importance to Chicago there can be no politics. How can we convince the war department that we must have a continuance of that flow until it becomes possible to handle sewage with artificial plants? We will do all that can be done."

Eliminate Criticism.

Maj. Rufus W. Putnam, army engineer in the Chicago district for four years, advised that criticism be eliminated and every effort be made to keep up the good feeling that now exists toward Chicago in the war department. He also said that unity of program was necessary, that one proposition only should be presented to Washington. He suggested that it would be a good thing for Chicago in this situation to adopt a universal metering ordinance and then go ahead in this method of saving water. It has been estimated, he said, that this would cut the cost of the sewage treatment program 20 per cent.

Congressman M. A. Michaelson, member of the rivers and harbors committee, which will eventually have to pass on this problem, told of the troubles in the Illinois delegation at Washington last Monday when a meeting was called to consider action on the Supreme court decision. Downstate members could not agree with Chicago members, he said.

TOO LATE FOR CONGRESS

As congress will adjourn March 4 he stated that there was no time to do anything at this session and that the only relief was through the President and secretary of war. The Illinois congressmen, he said, think that no man will take upon himself the responsibility of having typhoid fever turned loose in Chicago.

Health Commissioner Herman N. Bundesen said that few people realize the menace that confronts the city today. He said of 2,495 samples of unchlorined water sampled last year 100 per cent was contaminated. After chlorination it was 100 per cent safe.

"The drinking water will not stand one bit more of pollution," he said. "The chlorine plant is working to capacity. We are sitting on dynamite. We must meter and filter our water."

Arthur Burrage Farwell, Miss Margaret Haley, John M. Glenn, Charles Wacker, George Dixon, William J. H. Strong, Wallace Clark, Frank Ryan, and others talked briefly on the situation. It was Miss Haley who suggested that the board of education be brought into the fight in the town meeting plan suggested by Andrew B. Hulitt.

Mr. Glenn, the veteran secretary of the Illinois Manufacturers' association, said that an investigation ought to be made to find out what Illinois members of congress are opposed to the Chicago program.

"I have heard talk like this for thirty years," he said. "We ought to do something now. Why not put on meters?"

John Fitzpatrick, president of the Chicago Federation of Labor, was present. At the motion of Miss Haley, the Wacker resolution was amended to include the aid of the labor bodies. This was followed by a flood of offers, including:

The Women's City club, League of Women Voters, Lake View Women's club, Illinois Federation of Women's Clubs, the Rogers Park Women's club, the West End Women's club, the Physicians' Fellowship Club auxiliary, the Cook County Women's clubs, Illinois League of Women Voters, Illinois Women's Athletic club, Women's City club, 5th ward; Illinois Sunflower club, Catholic Women's league, Chicago Lawn Women's club, Illinois Teachers' federation, Grand Order of Job's Daughters, South Side Catholic Women's club, Chicago Culture club, Chicago Public Affairs' association, Hyde Park Improvement association, the Association of Technical Engineers, Chicago Chapter Association of Engineers, City of Forest Park, North Shore Motor club, Chicago Real Estate Board, Chicago Association of Commerce, Chicago Contractors' association, Chicago Hotel association, United Master Butchers' association.

Roar of Approval.

It was an impressive offer. So many seconds were made for the Wacker resolution that President King had to call a halt and the vote in favor of this action was given with a roar.

The city council held a special meeting yesterday morning to consider the sewage disposal crisis. A committee was appointed by the mayor to coöperate with the sanitary district trustees. The committee consists of Ald. Arvey (chairman), Moran, Guternsey, Frankhauser, Byrne, Adamowski, Self, Col. A. A. Sprague, commissioner of public works, Corporation Counsel Busch, and Health Commissioner Bundesen. A resolution was adopted offering this committee aid and coöperation.

Resolution Details Drainage Canal History and Fourfold Relief Plan

THE following resolution embraces the action of the council chamber massmeeting yesterday in the sewage disposal crisis and carries a complete history of the controversy to date. It was presented by Charles H. Wacker of the Chicago Plan commission, seconded by the representatives of several leading civic associations, and was adopted unanimously. The resolution, which had been prepared by Attorney George F. Barrett and the drainage trustees, is as follows:

"Whereas, Between the years 1800 and 1827 it was the firm belief of leaders of public thought in our country, that, for the protection of the nation and for the benefit of its commerce upon the great lakes, an outlet should be constructed connecting Lake Michigan at Chicago with the Gulf of Mexico, and this subject, of nation-wide concern, was generally discussed throughout the country as well as in the congress of the United States.

How Canal Started.

"Whereas, In the year 1827 congress, by legislation, requested the state of Illinois to construct such a canal and granted land upon which the same might be built; and,

"Whereas, Between the years 1836 and 1848, the state of Illinois, with a population never greater than 270,000, built the Illinois and Michigan canal at a cost to it of more than $7,000,000; and,

"Whereas, Lake Michigan, since the year 1848, when Chicago had a population of about 5,000 people, to the present time, when the population of Chicago and the sanitary district approximates 3,500,000 people, has been the only source of water supply for the people of this community.

Protection Always Problem.

"Whereas, Since the organization of the city of Chicago one of its greatest problems has been the protection of this water supply from contamination by sewage; and,

"Whereas, The Illinois and Michigan canal, from 1848 until 1900, and the sanitary channel, from 1900 down to the present time, have contiuously been used by all of the people of the United States for commercial purposes and by the people of the city of Chicago and adjacent territory for the purpose of diverting the sewage of Chicago and its environs from our water supply; and,

"Whereas, Notwithstanding the expenditure of about $5,000,000 by the people of Chicago, the Illinois and Michigan canal, though operated to its capacity, was so inadequate for the protection of Chicago's water supply that typhoid fever was epidemic, and the death rate therefrom reached the appalling figure of 174 per 100,000 people annually.

Typhoid Prevalent.

"Whereas, Epidemics of typhoid fever spreading from Chicago throughout the entire country compelled Chicago to solve its water supply and health problem in a maner which would thereafter prevent typhoid epidemics; and,

"Whereas, The drainage and water supply commission of Chicago, composed of engineers of worldwide reputation, working in conjunction with a legislative joint committee and the health departments of Chicago and Illinois, recommended the construction of our present sanitary channel for the purpoes of protecting Chicago's water supply and the disposal of its sewage by dilution, which was then the only satisfactory method for handling sewage of large communities; and,

"Whereas, To divert Chicago's sewage from and to protect its water supply a drainage channel of 10,000 second foot capacity was absolutely necessary and was constructed by the sanitary district of Chicago at a capital cost of $102,000,000.

10,000 Cubic Feet Needed.

"Whereas, The present sewage and drainage condition of the sanitary district of Chicago is such that for many years hereafter it will be absolutely necessary to have a diversion of 10,000 cubic second feet of water from Lake Michigan to prevent the sewage of Chicago from emptying into and polluting our water supply; and,

"Whereas, Since 1914 the sanitary district has been engaged in the construction, as rapidly as its financial ability would permit, of artificial sewage treatment plants to supplement the sanitary channel in the disposal of sewage; and,

"Whereas, The sanitary district has already expended, in the work of erecting sewage treatment plants, about $34,000,000, and is engaged upon the completion of a comprehensive sewage treatment system requiring the expenditure of $105,000,000 additional during the next twenty years.

State Aid Needed.

"Whereas, In order to complete the construction of this sewage treatment program it will be necessary to obtain aid from the legislature of Illinois, and that without this aid the income of the sanitary district from all sources between now and the year 1945 will be insufficient; and,

"Whereas, Under constitutional limitations and restrictions, it is impossible for the sanitary district or the city, or either of them, to do anything other than this in the protection of our water supply; and,

"Whereas, The cutting down of the flow in our sanitary channels to 4,167 cubic feet of water per second, in accordance with the recent decision of the Supreme court of the United States, will pollute our water supply and produce a typhoid epidemic in Chicago and surounding country of such magnitude as to amount to a public calamity; and,

"Whereas, The lowering of lake levels charged to Chicago's sanitary diversion of 10,000 cubic feet per second is the very small amount of five and one-half inches, and the reduction of our flow to 4,167 cubic feet per second will increase lake levels only about three inches, and then only after many years of average rainfall.

Little Change in Level.

"Whereas, Reliable authorities have determined that the levels of the great lakes are from two to three feet below their normal stage, due to causes other than the Chicago sanitary diversion; and,

"Whereas, The people of the city of Chicago have offered to defray the expense of constructing regulating works to restore lowered lake levels due to the diversion, which have been found to be practicable by the engineering corps of the United States army, as well as by the engineering board of review appointed by the sanitary district of Chicago, consisting of twenty-eight of the most eminent engineers in the world;

"Now, therefore, be it resolved by this gathering of representatives from official, civic, religious, social, fraternal, business, and industrial organizations of the city of Chicago and surrounding territory, held in the council chambers of the city of Chicago on the 10th day of January, 1925, that the efforts of the sanitary district of Chicago to maintain a pure water supply for the people of our community, and its plans for the completion and operation of artificial sewage treatment plants which have been indorsed by said engineering board of review, be, and the same are hereby approved.

Asks Weeks to Help.

"Be it further resolved, That in this great emergency so vital in its effect upon the lives and well being of our people and the people of the entire country, that we ask the Hon. John W. Weeks, secretary of war of the United States, to permit the sanitary district of Chicago to withdraw the amount of water at present diverted by it until such time as the health and lives of our people may be protected in some other manner; and,

"Be it further resolved, That we urge the congress of the United States to enact speedily legislation permitting the sanitary district to withdraw from Lake Michigan through its sanitary channels 10,000 cubic feet of water per second for the protection of Chicago's water supply and for the protection of the health and lives of the people of the sanitary district and of the entire nation, and that we call upon the general assembly of the state of Illinois to enact such legislation as may be necessary to permit the sanitary district of Chicago to complete its sewage treatment program.

Sent to Coolidge.

"Be it further resolved, That these resolutions be spread upon the minutes of this meeting and that copies thereof be engrossed and transmitted by Lawrence F. King, chairman, to the Hon. Calvin Coolidge, President of the United States; the Hon. John W. Weeks, secretary of war; Maj. Gen. Harry Taylor, chief of engineers of the United States army; to each of the members of the senate and house of representatives of the congress of the United States, to the governor of the state of Illinois, and to each of the members of the senate and house of representatives of the Illinois general assembly."

FIGHT NEW YORK CANAL AS BLOW AT LAKE SEAWAY

Washington, D. C., Jan. 10.—[Special.]—Advocates of the St. Lawrence waterway project are opposing a suggested appropriation of $100,000 for a new survey to determine the feasibility of a ship canal across New York state from Oswego to the Hudson river.

Members of the New York delegation in congress have received letters from the northern New York development league, composed of commercial organizations, opposing the proposed appropriation as a futile and wasteful expenditure of the public fund.

"This league is heartily in favor of the immediate construction of the St. Lawrence waterway," says the letter. We see in the appropriation of $100,000 for a ship canal across New York state from Oswego to the Hudson river, an attempt to defeat, or at least delay, the St. Lawrence project.

"The St. Lawrence route will require only 31 miles of canal, divided into short stretches of 5-15-8 miles; while the Oswego-Hudson canal will be a restricted channel 168 miles long, climbing up and down over a divide, as shown by the report of the International joint commission.

"The cost of the St. Lawrence improvement for a thirty foot channel will be $269,000,000, as compared with $650,000,000 for the Oswego-Hudson canal.

Soviet Commission Fired On in Leningrad Depot

WARSAW, Poland, Jan. 10. — As Commissar Sinowje left the railroad station on his arrival at Leningrad on Thursday, a young man named Sudakoff fired a shot at him.

50 TOWN RALLIES ON SANITARY NEED TO BE HELD JAN. 19

Town meetings will be held in fifty schoolhouses, one in each ward of the city, on the evening of Jan. 19, under the auspices of the Chicago Public Affairs association, to consider the question of keeping the water supply pure. The board of education will be asked to send the news through the children. Speakers from the sanitary district will mask the rounds. Arrangements will be made to broadcast one of these meetings.

TWO LAKE CITIES SAY LOW WATER IMPAIRS HARBOR

Marinette, Wis., Jan. 10.—A resolution condemning the Chicago "water steal" from Lake Michigan and reciting the impairment to the local harbor as affecting navigation, was adopted today at a joint conference of officials of Menominee and Marinette.

The resolution states that the lowered water has already damaged manufacturing and summer resort interests in both cities to the extent of thousands of dollars.

Cities Called to Protest Meeting.

Milwaukee, Wis., Jan. 10.—[By the Associated Press.]—A meeting to protest the diversion of any water from the Great Lakes which would tend to impede or lessen commerce on the great lakes, has been called for the morning of Jan. 15 at Cleveland, O.

CHEERFUL CREDIT

Wheeler's
135 So. State St.
4th Floor over Peacock's



Cheerful Credit Offers
Everwear Hosiery
FOR MEN AND WOMEN!
Guaranteed First Quality
"EVERWEAR" SILK HOSIERY

95c
3 pairs for 2.75

Women's semi-fashioned SERVICE and pure thread silk CHIFFON hose . . . lisle garter top . . . reinforced heel and toe . . . all the new, smart shades.

Good clothes for men and women priced right—on convenient terms

No. 29 and No. 30
"EVERWEAR" SILK HOSIERY

1.95
3 pairs for 5.50

Women's full fashioned pure thread silk SERVICE and CHIFFON hose . . . lisle top and sandal feet, in all the newest, smartest shades.

A COMPLETE LINE OF "EVERWEAR" HOSIERY FOR MEN

Open Saturday evenings until 9 p. m.

It's Easy to Pay the Wheeler Way

THE HUB

Henry C. Lytton & Sons

STATE at JACKSON—on the N. E. Corner

* * *

January Clearances

MEN'S FURNISHINGS—MAIN FLOOR

English Wool Hose, $1.15

TO insure their immediate disposal we offer this quantity of fine Imported Hose at this attractive price. A complete range of plain colors—black, brown and gray—all with double toe and heel. Also Fine Ribbed Hose.

English Wool Robes and Silk Gowns
Robes up to $27.50, Now $16.75
Robes up to $50, Now...$23.75

Warm House Coats
Coats up to $10, Now... $5.75
Coats up to $18, Now...$11.75
Coats up to $42.50, Now $19.75

All Broken Lines Reduced

Winter Underwear

$2.65 — Sold up to $4 — WOOL mixed and medium cotton Union Suits; all sizes, and stouts.

$3.85 — Sold up to $5.50 — HEAVY and medium wool mixed Union Suits of attractive quality.

$5.85 — Sold up to $9 — WOOL, silk and wool, wool mixed and fine mercerized Union Suits.

Men's Pajamas, $2.85

Clearance of All Broken Lines That Sold Up to $5

Middy and regular style in fine cord trimmed madrases, mercerized twills and messaline fabrics. Great values.

January Clearance of
Men's Fine Shirts

Collar to Match, Collar Attached and Neckband Styles—Plain, Pleated and Starched Bosoms

$1.95 — $3 and $3.50 Values
$2.85 — $4 and $5 Values
$3.85 — $6 and $6.50 Values

Neckwear Sale

A Great Clearance of All Broken Lines

95c — $1.50 Values
$1.15 — $2 and $2.50 Values
$2.35 — $3 and $4 Values

Manufacturers of High-Grade Pianos for Almost Half a Century

STEGER

Factory Piano Sale

Used Grand Pianos



Save from $125 to $350

Just Reduced to $285

Others at $315, $365, $395, $450 and up

We have decided to sacrifice all used Grands, Players and Uprights, regardless of quality or former prices, in order to make room for incoming carloads of new pianos. Many well-known makes are included.

10 SPECIALS IN THIS SALE

$10 Down reserves a good used grand piano.

$2 Weekly buys a good used grand piano.

Come direct to the great Steger Factory Piano Sale for your piano, player-piano or phonograph. Largest selection of bargains in Chicago. The tone qualities are beautiful. Every instrument fully guaranteed.

$217 Player Piano Outfit $2.00 Per Week $217

You are cordially invited to inspect our Welte-Mignon Reproducing Grand Pianos

RADIO OUTFITS, $9.90 and Up
Mohawk, Operadio, Radiola, Zenith, Etc.
FREE Demonstration—Monthly Payments

STEGER & SONS
PIANO MANUFACTURING COMPANY
Founded by John V. Steger, 1879
STEGER BUILDING
NORTHWEST CORNER WABASH AND JACKSON
Open Evenings

YOUR CREDIT IS GOOD WITH SKEELES-BIDDLE

Many families, when unexpectedly confronted with the need of a funeral director's help without being ready to pay spot cash for his services, feel that their only chance of obtaining credit accommodations is by dealing with a near-by undertaker.

The fact is, of course, that the average one-funeral-a-month undertaker simply cannot afford to extend credit unless he adds to his already high cash prices an extra and exorbitant profit.

Caskets as Low as $25

And even then, he is usually found hounding the client for his bill as soon as the funeral is over.

Consider the advantage of dealing with a firm having ample capital and operating one of the largest undertaking businesses in the middle west—Skeeles-Biddle Company, with their two establishments and magnificent funeral chapels.

Buying caskets and funeral supplies in the large quantities required by our businesses, we get the largest discounts and lowest manufacturer's prices. At the same time we are not only able but are glad to extend credit to any honest person or family.

A telephone call will bring a member of our firm in any part of the city instantly. If, after you have talked with him, you are not convinced that Skeeles-Biddle service will satisfy and please you better than any other, you will not be under the slightest obligations to retain us.

3-5 E. Garfield Blvd. Englewood 0327
4437 Broadway Edgewater 8800

50 Years' Experience
Skeeles-Biddle Company
FUNERAL DIRECTORS

Here's YOUR Chance! To Sell Pianos, Phonographs and Musical Instruments

You can procure a department on a rental and percentage basis, in conjunction with a ground floor corner window space in one of Chicago's best loop corner locations. An excellent proposition. Address A G 357, Tribune.

Phone Central 5560
Joshua R. H. Potts
PATENT LAWYER
Open Monday Evenings
1500 Burnham Building
160 North La Salle Street, Chicago
Washington, D. C. Philadelphia

Advertise in The Tribune.

Subscribe for The Tribune

"ITALY'S MAN DESTINY" FA FIGHT FOR

Mussolini Will No Under Cloud.

BY JOHN CLAYTO
(Chicago Tribune Foreign News
Copyright, 1925, By The Chicago
ROME, Jan. 10.—Benito Mu
year ago Italy's man of destin
ighting for his political life
ndurance of the ideals which
he foundation of Fascism.
Under the cloud of accusati
which he cannot free himself
low machinery of the law ha
ut the last details in the
Deputy Matteotti's murderer
sing every means in his com
eep off the hostility of the gro
osition which sees in the time
ervening before the Matteotti
n opportunity to hurl him
igh position into politica ob
If this undoubtedly capa
lears himself of personal re
y for the crimes charged a
arty, he will silence a larg
f the opposition and conso
osition until he appeals to
ry in the new elections. I
ot clear himself then the se
ventually the king, must de
ction to take against the
premier. These elections c
held before November, and it
y probable that they won't
until the spring of 1926.

Think He Should Quit

The opposition feels that it
enough to rest its case on the
f the trial, but it believes
Mussolini, under this cloud
ions, should lay aside his po
he is cleared. Sig. Mussolini
almost unassailable position
or, in fact if not in name,
retire under a cloud.

The men accused of the
Sig. Matteotti cannot be b
rial for at least six weeks
the meanwhile, the oppo
rying the Fascist party and
olini out of court, and a su
he arguments for and agains
ist leader would not be unin
Here is the case for Sig.

ONE—As the Fascist lea
alled the savior of Italy f
nunism.

TWO—He is credited with
tored internal order and gi
ion to the internal policies o
rnment, in contrast to what
porters call the opportunist p
previous governments.

THREE—He has inaugurat
pponents called imperialist
policy.

Stops Unemployment

FOUR—He is credited wit
tabilized Italian exchange, i
d an era of prosperity, put
dustry on a firm basis, and d
with unemployment.

FIVE—He has increased a
d taxes and reduced the c
overnment.

SIX—He settled the long
standing question of Fiume
favor and concluded treaties
ship with Jugo-Slavia and Sw
and commercial treaties wi
een nations.

Here is the case against
cist leader:

ONE—He is accused of kno
and complicity in the Fascis
ism and murders.

TWO—His party, and he a
er, is accused of intimidatio
tions, silencing the oppositi
fence, setting aside the law t
party interests, arresting inn
for political activities, exili

Make Your S
Earn More



Invest

Whether yo
you can inc

For more than Seve
the Greenebaum
—the Oldest First
Banking House—
thrifty savings depo
they can increase th
interest safely.
Greenebaum First
Real Estate Bonds
$60-$65 for every
dollars invested,
protection of p

Current Greenebau
tion of sound and

Inve

Gree
Inves

La Salle and Madison

Greenebau

Ownership of this
Company identical
with Greenebaum
Sons Bank & Trust
Company — Oldest
First Mortgage
Banking House—
Founded 1855. Com
bined Resources
Over $35,000,000.

nos for Almost Half a Century
GER
iano Sale

285
, $395, $450 and up
used Grands, Players and Up-
ormer prices, in order to make
new pianos. Many well-known
IN THIS SALE
$2 Weekly
buys a good
used grand piano.
actory Piano Sale for your piano,
argest selection of bargains in
eautiful. Every instrument fully
no Outfit
r Week $217
inspect our Welte-Mignon
Grand Pianos
FITS, $9.90 and Up
Radiola, Zenith, Etc.
—Monthly Payments
& SONS
URING COMPANY
V. Steger, 1879
BUILDING
WABASH AND JACKSON
evenings
IT IS GOOD
LES-BIDDLE
ctedly confronted with the need
ut being ready to pay spot cash
only chance of obtaining credit
ith a near-by undertaker.
he average one-funeral-a-month
to extend credit unless he adds
an extra and exorbitant profit.
even then, he is usually found
nding the client for his bill as
n as the funeral is over.
Consider the advantage of deal-
with a firm having ample capi-
and operating one of the largest
ertaking businesses in the mid-
west—Skeedes-Biddle Company,
their two establishments and
nificent funeral chapels.
supplies in the large quantities
t the largest discounts and low-
he same time we are not only
to any honest person or family.
bring a member of our
city instantly. If, after
, you are not convinced
e will satisfy and please
, you will not be under
o retain us.
Englewood 0327
Edgewater 8800
Experience
-Biddle
any
DIRECTORS
Phone Central 5560
Joshua R. H. Potts
PATENT LAWYER
Open Monday Evenings
1500 Burnham Building
160 North La Salle Street, Chicago
Washington, D. C. Philadelphia
Subscribe for The Tribune

"ITALY'S MAN OF DESTINY" FACES FIGHT FOR LIFE

Mussolini Will Not Quit Under Cloud.

BY JOHN CLAYTON.

[Chicago Tribune Foreign News Service.]

Copyright: 1925: By The Chicago Tribune.

ROME, Jan. 10.—Benito Mussolini, a year ago Italy's man of destiny, is now fighting for his political life and the endurance of the ideals which inspired the foundation of Fascism.

Under the cloud of accusations from which he cannot free himself until the slow machinery of the law has ground out the last details in the trial of Deputy Matteotti's murderers, he is using every means in his command to keep off the hostility of the growing opposition which sees in the time still intervening before the Matteotti process an opportunity to hurl him from his high position into political oblivion.

If this undoubtedly capable man clears himself of personal responsibility for the crimes charged against his party, he will silence a large portion of the opposition and consolidate his position until he appeals to the country in the new elections. If he does not clear himself then the senate, and eventually the king, must decide what action to take against the country's premier. These elections cannot be held before November, and it is entirely probable that they won't be held until the spring of 1926.

Think He Should Quit Now.

The opposition feels that it is strong enough to rest its case on the outcome of the trial, but it believes that Sig. Mussolini, under this cloud of accusations, should lay aside his power until he is cleared. Sig. Mussolini, from his almost unassailable position of dictator, in fact if not in name, refuses to retire under a cloud.

The men accused of the murder of Sig. Matteotti cannot be brought to trial for at least six weeks and in the meanwhile, the opposition is trying the Fascist party and Sig. Mussolini out of court, and a summary of the arguments for and against the Fascist leader would not be uninteresting.

Here is the case for Sig. Mussolini:

ONE—As the Fascist leader he is called the savior of Italy from communism.

TWO—He is credited with having restored internal order and given direction to the internal policies of the government, in contrast to what his supporters call the opportunist policies of previous governments.

THREE—He has inaugurated (by his opponents called imperialist) foreign policy.

Stops Unemployment.

FOUR—He is credited with having stabilized Italian exchange, inaugurated an era of prosperity, put Italian industry on a firm basis, and done away with unemployment.

FIVE—He has increased and collected taxes and reduced the cost of the government.

SIX—He settled the long and outstanding question of Fiume in Italy's favor and concluded treaties of friendship with Jugo-Slavia and Switzerland and commercial treaties with seventeen nations.

Here is the case against the Fascisti leader:

ONE—He is accused of knowledge of and complicity in the Fascisti terrorism and murders.

TWO—His party, and he as the leader, is accused of intimidation at elections, silencing the opposition by violence, setting aside the law to advance party interests, arresting innocent men for political activities, exiling opposition leaders, muzzling the press, inspiring attacks and arson against newspapers, and destroying the rights of free speech.

THREE—He is accused of maintaining a personal and party army at the expense of the government.

Seven Parties Oppose Him.

Lined up with Sig. Mussolini in the fight at the present time are only the Fascisti, composed of the youth of the country; many former soldiers, big land owners not belonging to the aristocracy who employ farm labor, and a portion of the great industrialists. His own following, according to an analysis of his own speeches and the estimates of the opposition's most able leaders, is 15 per cent of the country's voters.

Today the following parties are lined up against Sig. Mussolini, in the order of their relative strength and importance:

ONE—The Liberals, Italy's old conservative group, the historical party which made Italy an independent kingdom and which draws its support from the landed aristocracy, a great group of small land owners, tenant farmers, and a small portion of the agricultural proletariat.

TWO—The Democrats, professional men, shopkeepers, bureaucrats, and a portion of the intellectuals.

THREE—The Socialist Labor party. Socialists who have withdrawn their opposition to the throne and whose aims are within the constitution. This party is composed of the bulk of the industrial proletariat, a part of the agricultural proletariat, and some intellectuals.

FOUR—The Populists, the united Catholic forces of the country, the clergy, etc.

FIVE—The Maximalist Socialists or Marxians, adhering to the second internationale and composed of a portion of the industrial proletariat which is out and out for a Socialist republic.

SIX—The communists, a small group of the industrial and agricultural proletariat, with a thin sprinkling of intellectuals.

SEVEN—The Republicans, a still smaller group composed of those elements of all classes, except the Socialists and communists, who desire the abolition of the crown.

Little Possibility of Revolt.

Sig. Mussolini's harsh measures inaugurated in the last few days have evidently silenced the opposition's guns and brought an impasse which must remain until the legal forces of the country have finished with the men accused of killing the Socialist deputy and leader of the Socialist opposition.

There is little possibility of a revolution in Italy. The opposition does not desire it and it is not equipped or armed for such an event. King Victor Emmanuel, who controls the army today as he probably never before controlled it, holds the key to the situation, for the army is the only force that could overcome the militant Fascism.

SANITARY ENGINEER TELLS OF CITY'S PERIL



E. J. Kelly, chief engineer of the sanitary district, speaking yesterday at greatest town meeting in city's history. Mr. Kelly compared present danger if the Chicago river's intake is cut to olden days, when the river caught fire and chickens walked across its thick scum. Citizens had to strain water for domestic use to remove worms and insects. Nearly 2,000 citizens attended yesterday's overflow meeting in the city council chambers, and resolutions to meet the sanitation crisis were adopted. These included appeals for present and permanent relief to Secretary of War Weeks, the congress, and the Illinois general assembly. Dozens of civic organizations pledged aid in the crisis.

JAPAN'S ENVOYS TOLD TO FIGHT ARMS PARLEY

[Chicago Tribune Foreign News Service.]

LONDON, Jan. 10.—It is learned in London that Japanese representatives abroad have been instructed shortly to place before the governments to which they are accredited Tokio's view on the proposed disarmament conference.

The Japanese government is opposed to a conference because any disarmament arrangements which it might arrive at would be prejudicial to Japan, which has two potential enemies, the United States and Russia.

Russia is not likely to become a member of the league of nations or consent to any disarmament agreement for many years to come, and the United States also is not likely to join the league. Japan, therefore, believes it would be madness for it to agree to disarm on terms which might be suitable for the European powers.

OFFERS BILL TO CUT RED TAPE IN TRAVEL ABROAD

Washington, D. C., Jan. 10. — [Special.]—A bill designed to do away with the expense and inconvenience to which every traveler abroad, either for business or pleasure, has been subjected to since the war in the matter of securing vises to their passports, was introduced in the house today by Representative Hamilton Fish Jr. [Rep., N. Y.].

The bill authorizes the President to waive vises altogether, or to reduce or waive vise fees including the application fee, in the cases of nonimmigrant aliens desiring to visit the United States for a period not to exceed one year, provided "like treatment is accorded by the governments of the countries from which such aliens come to American nations, visiting such countries temporarily under similar conditions."

Mr. Fish will ask an immediate hearing on the bill before the foreign affairs committee of which he is a member, and endeavor to have it passed at the present session.

De Mille's Contract with Famous Players Expires

Hollywood, Cal., Jan. 10.—Termination of the contract of Cecil B. De Mille with the Famous Players-Lasky corporation, of which he was director general, was announced at the studio today.

27,000,000 ARE NOT ENROLLED IN SUNDAY SCHOOLS

Twenty-seven million American boys and girls don't go to Sunday school, according to a report on the general Sunday school situation just completed by the Rev. Clarence H. Benson, head of the religious education department of the Moody Bible institute.

The Protestant churches, he says, are failing to reach two-thirds of their youthful constituency, and are not doing all they might for the remaining third.

"All of our desperate criminals of today are under 22," the report says. "Juvenile courts, a modern innovation, last year heard the cases of 200,000 delinquent boys and girls. Why this juvenile crime wave? Why these juvenile courts?

"The state is providing 1,000 hours a year for the study of arithmetic, history, and geography. The Protestant church provides only seventeen hours for study of the Bible, and is reaching but one-third of its constituency at that."

Griffith Sells New York Studios for $700,000

Mamaroneck, N. Y., Jan. 10.—David W. Griffith, motion picture producer, has sold for $700,000 his studios and 32 acre estate here to E. W. Hammons of New Rochelle, who plans to develop the property into a residential district.

Washington Bids Farewell to Veteran Jules Jusserand

BY JAMES O'DONNELL BENNETT.

Washington, D. C., Jan. 10.—[Special.]—It required two large banquet halls, a hundred and fifty tables, five cabinet ministers, four Supreme court justices, fifteen United States senators, twenty-five members of the house, officers of all arms of the service, and men and women internationally eminent in science, literature, art, and education to effect tonight this nation's good-bys to Jean Adrian Antoine Jules Jusserand, for two and twenty years "the voice of France" to a hundred million Americans.



JULES JUSSERAND. [Kadel & Herbert.]

The dean of the diplomatic corps, ambassador from France during five administrations, and best beloved Frenchman on these shores since Lafayette, is going home after half a century's service to his government, and our people wanted him to go home with happy thoughts of them, though tonight they are far from happy in their realization that this is his last formal appearance before them.

Doesn't Forget Ushers.

The humblest doormen and ushers over in the caverns of the state department were not happy in these last days when Jusserand, making his farewells to high officials, also remembered to say courtly adieux to the men, white and black, who for two decades have ushered him through these corridors.

Somebody asked the ambassador not along ago about the report—or rumor, rather—of the real estate he was said to have acquired in Washington and did he intend to part with it?

"All that I have acquired in Washington," replied the dean, "is friendships, and I shall never part with them."

Since he first came among us fifteen American universities have honored him with degrees, dozens of learned societies have taken him into membership.

Tonight's festival is the culmination of the good man's leave takings and its spirit is so spontaneous and so affectionate that it is not surprising that the dean has been touched to tears.

Nearly a thousand friends sat before him. Banners of the two countries, standards of the Pan American league, of the D. A. R. and of the Boy Scouts of America, with its motto, "Do a good turn daily"—which might be Jusserand's motto—hung above his head, and bushels of flowers were strewn around him. The 150 tables were each sentineled with a dozen little French and American flags and the effect of that as one looked down the vista of the two halls was as of an army of Lilliputians marching with banners before him.

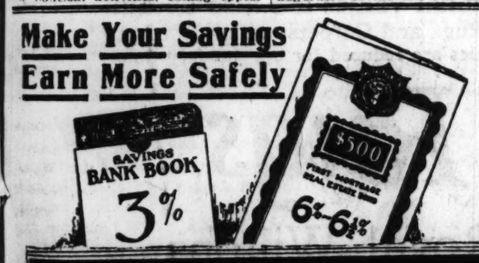
Coolidge Sends Word.

President Coolidge sent to the banquet his farewell to "a delightful friend and an honorable and upright man." Former President Taft, who once declared Jusserand to be "as much a part of Washington life as the capitol or the Washington monument," bade goodby to "dear friend and neighbor." Secretary Hughes acclaimed him, also by letter, "not only for what he has done but what he is—loyal, devoted, sincere, the broad visioned friend of America, radiating good will."

Maj. Gen. LeJeune, commanding the marine corps, presented a gold medal "as a symbol of the affection of the citizens of Washington," and an engrossed parchment. Speaker of the House Gillett presided and paid tribute and Justice Sanford of the Supreme court and Hiram Bingham, the new senator from Conecticut, made addresses in the affectionate strain which has been the keynote of all the farewells to Jusserand.



All Chicago Invited to
Medinah's
1925
Oriental Pageant
And Dance
The Parade of the Modern Army
The Oriental Band
The Oriental Chanters
Medinah's Band of Brass
The Big Oriental Pageant
Preparatory to
The Pilgrimage to Mecca
Followed by the
BIG DANCE
in
Medinah's Italian Garden
Music by Chez Pierre Orchestra.
Medinah Temple
Cass, Ohio and Ontario
Monday, Jan. 12
Tuesday, Jan. 13
Wednesday, Jan. 14
Evenings at 8. Doors Open 6:30
NO RESERVED SEATS
Tickets, $1.10
Children, Half Price

Make Your Savings Earn More Safely


Invest Your Savings
Whether you have $100, $500, $1000 or more you can increase your savings income safely
For more than Seventy Years, the Greenebaum institution—the Oldest First Mortgage Banking House—has shown thrifty savings depositors how they can increase their savings interest safely. Invest in Greenebaum First Mortgage Real Estate Bonds and earn $60-$65 for every thousand dollars invested, with 100% protection of principal.
Greenebaum Bank Safeguarded Bonds are secured only by the choicest improved income-producing city property. They comprise an ideal investment, combining liberal interest return with maximum safety. Over two-thirds of a century of practical investment experience is behind our recommendation of these safest of all securities.
Current Greenebaum 6%-6½% Investments offer you a wide selection of sound and profitable securities. Call, write or phone for
Investment Guide No. T-111
Greenebaum Sons Investment Company
La Salle and Madison Sts.—CHICAGO—4752 Broadway, at Lawrence
Phone Randolph 5360
Greenebaum Bonds-100% Safe Since 1855
Ownership of this Company identical with Greenebaum Sons Bank & Trust Company—Oldest First Mortgage Banking House—Founded 1855. Combined Resources Over $35,000,000.
MAIL THIS COUPON
Greenebaum Sons Investment Company
La Salle and Madison Sts., Chicago
Please send me a copy of your January, 1925, Investment Guide.
Name.....
Address.....
City.....T-111

THE HUB
Henry C. Lytton & Sons
STATE at JACKSON—on the Northeast Corner

Our Great Shoe Sale
Offers Thousands of Pairs of Smart Shoes and Oxfords at
$5.85
Values up to $8
YOU'LL find a wonderful selection of the newest lasts and leathers at this great January feature price. Buy now for next season and save money—you won't regret it. Main Floor.

The Greatest January Closing Out Sale of Furs
Now in Progress at
Shayne's

The entire stock of Shayne furs, nationally recognized for quality and style, has been subjected to reductions that exceed all past efforts of Shayne value-giving.
Every woman that needs a fur coat should for the sake of economy as well as satisfaction see all that this event offers.
Hudson Seal Coat—Squirrel and Fitch Collar and Cuffs $285
Hudson Seal Coats Kolinsky Collar and Cuffs $425
Hudson Seal Squirrel Collar and Cuffs $385 to $415
Self Trimmed Hudson Seal $355
Natural Squirrel Clear Beautiful Skins $545
Black Russian Karacul Kolinsky Collar and Cuffs $475
Fancy Trimmed Model Coats of Best Hudson Seal $475 to $550
Raccoon Coat Beautiful Dark Skins $295
Dark Natural Muskrat Split Skins $155
Leopard Cat Coats Squirrel Trimmed $285
Two Feature Specials
Hudson Seal Coats Squirrel or Fitch Trimmed Sizes, 46 to 50 $315 $385 $425
Extra Fine Quality Hudson Seal Mink or Kolinsky Trimmed Sizes, 46, 48, 50 $475 to $515
JOHN T. SHAYNE & CO.
Michigan at Randolph

YANK PLANES WING WAY OVER CRADLE OF MAN

Cruisers Visit Land of Arabian Nights.

Yesterday's installment of the story of the American air circuit of the globe, as recounted by Mr. Thomas, told of the stop of the army airmen at Karachi, India, in preparation for the flight across wild Baluchistan mountains and the Arabian desert. Today's chapter relates the adventure over those lands of antiquity.

BY LOWELL THOMAS.

[Copyright: 1925: By The Chicago Tribune Newspapers Syndicate and the McClure Newspapers Syndicate.]

SECTION L.

What could be more romantic and adventurous than flying in an airplane across Persia to Bagdad? All the way from Kamchatka and the Kurile islands to the minarets of Stamboul on the Golden Horn the American world flyers were winging their way over countries, cities, and rivers the mere mention of whose names makes one realize what a fascinating and marvelous experience it was to look down upon them from the clouds in the course of man's first aerial circumnavigation of the globe.

In "The Arabian Nights" there is a fantastic tale of a Persian prince who rescued his princess with the aid of a magic horse. By mounting this mysterious charger and turning a wooden plug the horse instantly was transformed from an inanimate object to a neighing, prancing winged Pegasus that carried its rider wherever he expressed the wish to go.

Fact Outdoes Fancy.

That story originated in the brain of a Persian writer long centuries ago. His name is unknown to us. But whoever he was and whether he was versed in the mysteries of the alchemy, astrology, and black magic of the east and read the future through a crystal glass or not, like Jules Verne, his wildest dream has come true. His magic horse has been reproduced even to the self-starter corresponding to the wooden plug in the shoulder of that mythical flying steed.

After their morning flight from Karachi across the nightmare badlands of southern Baluchistan to Persia the flyers only stopped in Chabar long enough to take on a fresh supply of fuel. The English consul, who had consented to act as agent for the American airmen at this remote port on the Gulf of Oman, had arranged a supply of gas and oil for them in a tent, right out on the landing field, and had also hired a gang of coolies to help refuel.

Moreover, he had refreshments waiting for them at his bungalow. But the boys were so anxious to push right on to Bandar Abbas that the consul had his wife and servants served the lunch in the tent beside the planes.

Over Persian Mountains.

"At 2:30," says Jack Harding, "we took off again and flew for four solid hours over more of that rugged, uninhabited Persian coastal region. Beneath us were barren cathedrallike rocks and cañons more desolate than any in Arizona.

"Away off to the north in the direction of Kirman and Seistan, where nomad tribesmen weave Persia's most exquisite rugs, a desert mirage followed us most of the way to Bandar Abbas. It was the first time that I had ever seen a mirage. Instead of resembling water it looked more like a lake of quicksilver to me. When I half closed my eyes I could imagine I was seeing almost anything from palm trees and camel caravans to ships at sea or the minarets of an oriental city.

750 Miles in One Day.

"It was 6:30 on the afternoon of July 7 when we arrived over the landing field at Bandar Abbas. We had started at 6:30 in the morning, and with the exception of two hours we had spent refueling at Chabar we had flown continuously. We had traveled a distance of approximately 750 miles, all the way from Karachi, India, across Baluchistan, and nearly half way across Persia. This is the land of the camel caravan, and to cover that same distance by caravan would take over a month! We had made it in just ten hours.

"Although not a large city, Bandar Abbas, with the exception of Bushire, is the chief port of Persia. It is situated on the Strait of Ormuz, which connects the Gulf of Oman with the Persian gulf. The principal inland city which it serves is Kirman. Caravans laden with carpets, grain, tobacco, and cotton come in to Bandar Abbas every day.

"The only white people there are the few attached to the English and French consulates. The former put us up for the night in his home eight miles from the town, which really looked more like a fortress than a house, and was surrounded by high walls.

"We were warned to stay away from the natives of Bandar Abbas as much as possible, because there was a cholera plague raging at the time. In fact, many of the native inhabitants had fled to the mountains to escape it.

"There was only one motor car in all that part of Persia. It was a wheezy flivver of pre-war vintage that created a lot of amusement as well as no end of excitement, because no one was ever quite sure when it would start, or when it would stop. In order to start it you had to get a crowd of coolies to push it.

"Then to bring it to a full stop you had to jump out, run ahead with a plank and block the wheels. Not even the alchemists, astrologers, and other wise men of the east could find out what was wrong with that cantankerous flivver. The British consul claimed that a Persian sorcerer had bewitched it.

"That night the few white people in Bandar Abbas dined with us at the British consulate. The hit of the evening was the consul's little ice machine. Sad to relate, it was only big enough to make ice for just one round of drinks, and then for the rest of the evening everything had to be cooled by evaporation, just as it was done thousands of years ago.

"Three of us slept in one house and three in another. Ogden, who happened to be bunking near me, woke up in the middle of the night with an uncontrollable thirst. He tried to go back to sleep, but his throat was too parched. So he got up and went prowling about in the dark. Finally, in the courtyard, he bumped into the wall of a well, and in feeling around discovered a thatch-roofed little structure where the earthen jars used in evaporating the water were kept. The rest of that night he spent in this hut, sleeping and drinking intermittently.

Off on Early Start.

"At 3:30 we were up and on our way to the planes. The supply of gasoline had been sent here in two gallon tins, and when you remember that we had to pour between 300 and 400 gallons in each plane, you can imagine what a long job it was. But we lined up the coolies like a fire bucket brigade, and got through in time to get away at 5:30. Then we made a fast flight along the Persian gulf to Bushire, arriving there at 9:30 a. m.

"Most of the other airmen who have passed down this coast, including Poulet, the Frenchman who flew from Paris to the Dutch East Indies, and Ross Smith, Mathews, and Parer, all of England to Australia flight fame, had encountered severe sand storms between Bandar Abbas and Bushire.

"Fortunately we were not troubled by these storms, and saw nothing but wild, forbidding looking country on our right, mirages along the horizon to the north, and to our left the waters of the Persian gulf, where the galleys of Cyrus, Sargon, Hammurabi, and Nebuchadnezzar used to ply back and forth.

Over Terrible Country.

"If anything the country we passed over between Bundar Abbas and Bushire was the most vicious and inhospitable we had seen. As Sir Ross Smith said after he had passed this way, it 'appears as if a mighty harrow had torn down the mountain sides into abysmal furrows. Fantastically shaped ridges and razorbacks rise precipitously from deep valleys barren of vegetation and desolate of life.'

"Midway between Bushire and Bagdad we left the desert and came out over the delta of the Shatt-el-Arab, the wide river formed by the junction of the Tigris and Euphrates. While flying near here we looked down and saw the flat roofed houses, bee hive bazaars, caravanseries, wharfs, and palm groves of Basra, the port of entry to Mesopotamia.

"During the world war Basra was the main British base in this part of the east.

"This was another part of our journey that was exceptionally rich in historical associations. We were looking right down upon the very region between the Tigris and Euphrates which tradition tells us was the Garden of Eden.

"As we flew on toward Bagdad we occasionally saw ridges and bumps in the sand, and we imagined they were indications of buried cities of the past. We all realized that we were actually looking down on what was once the most densely populated part of the earth.

Look Down on Babylon.

"About an hour south of Bagdad our maps indicated to us that we were directly above the most famous city of the ancient world, a city whose name has come down through the ages for 5,000 years and is still familiar to every American school child, the city where Nebuchadnezzar carried off the Children of Israel into captivity and where the prophet Daniel had his adventure in the lions' den shortly before he translated the handwriting on the wall at Belshazzar's feast. This city that we were looking down upon was none other than ancient Babylon.

"As we flew along, before my mind's eye there came a picture of this metropolis of the early days of human civilization, about the time when the curtain of history was raised to reveal a mighty city fifteen to twenty miles square, with hanging gardens and luxurious palaces, with its great pyramid forming a lofty pedestal for a forty foot golden image of the god Baal, with its wall a hundred feet high, the wall that was pierced by a hundred gates of brass and that was wide enough for four horse chariots to dash along the top. And I couldn't help but wonder just how long it will be until New York, Chicago, London, Paris, and all the other great cities of our day will have vanished into the dust just as Babylon has done.

"It was just 5:50 when we landed on the British aerodrome near Bagdad. At last we had reached the city of Arabian Nights fame, the home of the illustrious caliph, Haroun-al-Raschid, and the home of both Aladdin and of Sinbad the Sailor."

[To be continued tomorrow.

AT HISTORY'S FOUNTAINHEAD



The route of the American world flyers from Karachi, India, to Bagdad. Karachi was left on July 7 and Bagdad reached the following day, following a flight over desolate Persian wildernesses and lands teeming with the evidences of antiquity.

I. Miller
Annual January
SALE
Slippers of Satin
$7



Not even the satin slippers, equally suitable for evening, or semi-formal afternoon attire, are excluded from the Annual January Sale. The few models illustrated indicate the quite extraordinary values now available.

A Special selection of ultra-exclusive styles, values to $16.50, now reduced to NINE DOLLARS



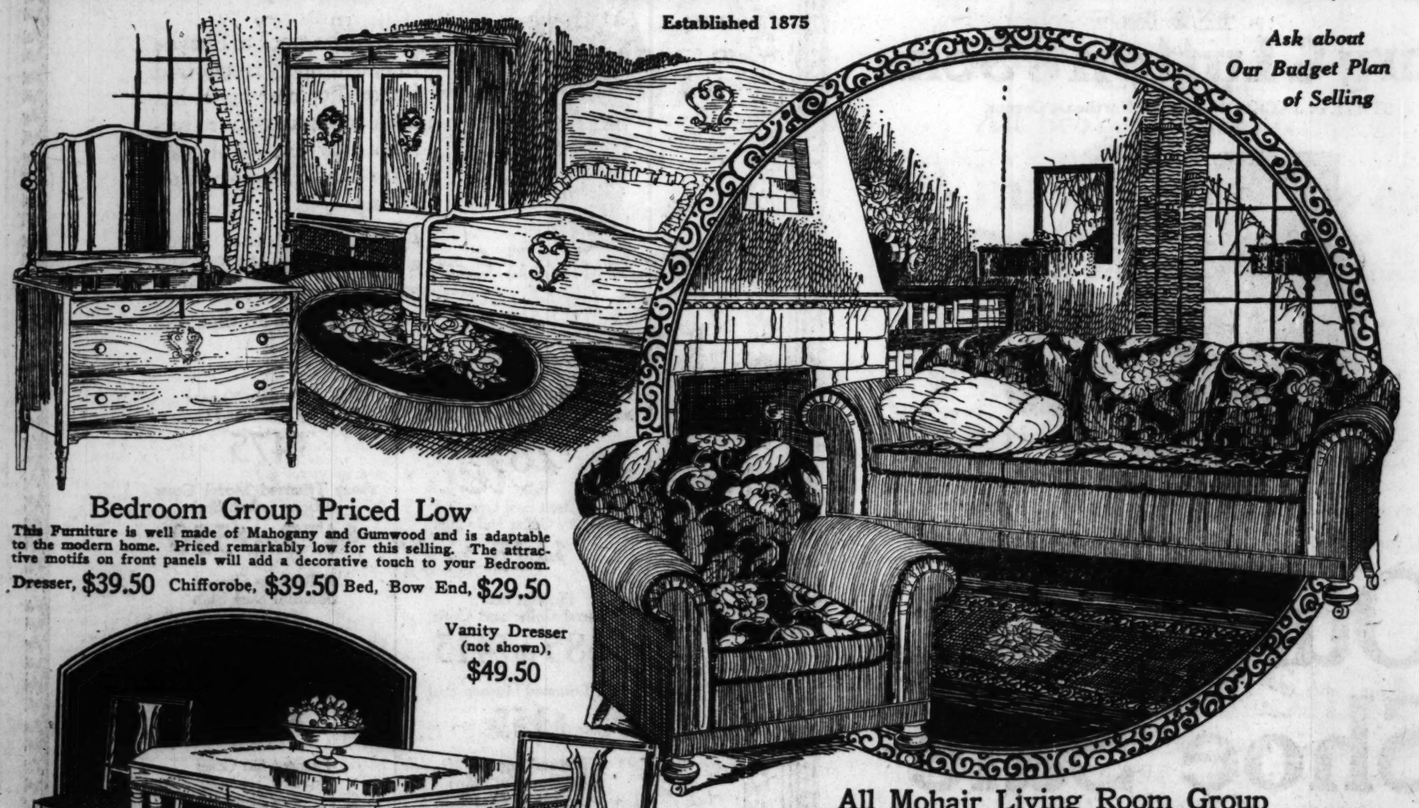


I. MILLER
Beautiful Shoes
STATE STREET at MONROE

Richardson's January Specials

Established 1875

Ask about Our Budget Plan of Selling



Bedroom Group Priced Low

This Furniture is well made of Mahogany and Gumwood and is adaptable to the modern home. Priced remarkably low for this selling. The attractive motifs on front panels will add a decorative touch to your Bedroom.

Dresser, $39.50 Chifforobe, $39.50 Bed, Bow End, $29.50

Vanity Dresser (not shown), $49.50



Genuine Walnut Dining Group

Table, 5 Side Chairs and Host Chair—7 pieces, $129

If you desire to furnish your Dining Room with good quality Furniture at a moderate price, this is your opportunity. The quality is in evidence from the finer details to the rich finish of the beautiful Walnut grain. Table has attractive Walnut beading, cut corners and ten Solid Walnut legs with attractive panel at rim corner. Chairs are large and comfortable with artistic lyre design in back and are covered with durable Tapestry. Other pieces to match:

7-22128 Server, $55 Buffet, $119 China Cabinet, $89

All Mohair Living Room Group

Fine quality overstuffed Furniture which is designed, constructed and finished in accordance with the Richardson conception of good Furniture. The excellent spring construction and all moss and white cotton filling assure comfort and durability. Reversible cushions have Brocatelle on one side and Mohair on the other. The Chenille trimming is particularly attractive. Davenport and Chair, 2 pieces, $275

Other 2 piece Mohair Suites from $167.50 to $500.

Furniture Reductions

Table Lamp, with silk shade, polychrome base, complete, $30 value, $15

Bridge Lamps, metal base, complete with silk shade, $35 value, $12.75

Mohair Davenport, $225 value, $139.50

Velour Davenport, covered all over, carved frame, $160 value, $59.50

Wing or Club Chair, to match above Davenport, $70 value, $35

Davenport, mohair all over, carved frame, spring construction, $175 value, $100

Semi-Vanity Dresser, Walnut and Gumwood, three mirrors, $85 value, $39.50

Bed, Bow-end, Walnut and Gumwood, twin size, $63 value, $39.50

Chifforette, Walnut and Gumwood, three inner trays and two large lower drawers. $85 value.... $39.50

Dresser, Walnut and Gumwood, 48 in. wide. $125 value, $69.50

7-piece Dining Set, Walnut and Gumwood, Italian design; Table 42x60 in., extends to 6 ft. Table, 5 Side Chairs and 1 Arm Chair, $175 value, $98.50

7-piece Dining Set, Walnut and Gumwood, Tudor design; Table 42x60 in., extends to 6 ft. Table, 5 Side Chairs and 1 Arm Chair, $175 value..... $119

Serving Cabinet, Walnut and Gumwood; may be used for Radio. $47 value..... $29.50

In order to balance our stocks after inventory, we have radically reduced the price on many odd pieces and one only suites of Richardson's Standard Quality Furniture. Many desirable pieces for any room in the home other than those illustrated are also on sale. All of these pieces are in perfect condition and represent considerable savings.

Exceptional values are also obtainable in Rugs and Carpets, as many of our fine qualities are reduced for our January Sales.

Rugs

One day sale

Royal Wiltons

Sample Rugs from a large manufacturer's New York Salesroom. A splendid assortment of patterns and colorings. 9x12 ft., $62.50

Best Worsted Wiltons

We are closing out a number of discontinued patterns at a price considerably below wholesale. See these Rugs. This Is the very best grade Worsted Wilton. 9x12 ft., $94.50

Carpets

A limited quantity of heavy Velvet Carpeting is radically reduced during January. This Carpet will give you excellent wear and is shown in Gray and Black Moresque, Tete de Negre, or light and dark Jaspe effects. Also Wilton Carpet in Rose Taupe, Gray Taupe, Plum and Heather. Regular $4.50 value. 27 in. wide. Per yard, $3.50

Armstrong's Linoleum

We are the largest wholesale and retail distributor of Armstrong's Linoleum in Chicago—hundreds of patterns to choose from—perfect goods. Phone State 6868 for representative to call with samples.

Inlaid Linoleum, $1.55 to $3.25 sq. yd.
Plain Linoleum, $1.10 to $2.75 sq. yd.
Printed Linoleum as low as 89c sq. yd.

Radio Talks on Home Decoration
By Walter Murray, our Decorative Advisor
Tribune Radio Station: W-G-N
Wednesday, January 14th, 3 P. M. Subject:
The Cinderellas of Modern Home Furnishings
Friday, January 16th, 3 P. M. Subject:
Furnishing the 3-Room Apartment

O. W. Richardson & Co
125 South Wabash Avenue
Just North of Adams

KANSAS TO SIFT BRIBE CHARGES AGAINST DAVIS

Governor in Denial as Others Accuse Him.

BULLETIN.

Kansas City, Mo., Jan. 11, 3 a. m.—[Special.]—The Sunday edition of the Kansas City Journal-Post, in a copyrighted article, states that the imminent arrest of Gov. Jonathan M. Davis of Kansas and his son, Russell G. Davis, is indicated by Tinkham Veale, Shawnee county attorney, of which Topeka, the state capital, is the county seat. County Attorney Veale, the Journal-Post states, indicated he will issue warrants for the arrest of the Davises on bribe charges.

Topeka, Kas., Jan. 10.—[By the Associated Press.]—Talk of a legislative canvass of the pardon and parole records was crystallizing among Kansas legislators tonight as they gathered here for the opening of the 1925 legislature next Tuesday.

In the wake of the disclosure of an alleged payment of money to Russell Davis, son of Gov. Jonathan M. Davis, for the delivery of a pardon, there came increasing reports today of other alleged irregularities.

Charges Come to Light.

Half a dozen accusations have come to the attorney general's office within the last two weeks, declared Attorney General C. B. Griffith. Investigation by his department has been going forward, Mr. Griffith stated.

In his first statement since his involvement in an alleged deal in which he was said to have received $1,250 for delivering a pardon, Russell Davis declared his father had known nothing of the affair.

The statement follows:

"In regard to the Pollman pardon, I have no statement to make other than my father knew nothing about my conversation that I had with Pollman down on our farm, in Kansas City, or in the National hotel yesterday, until I told him about it at about 6:30 o'clock Friday afternoon.

"On his and my mother's account I regret being so foolish as to be led into such a trap as was set for me.

"RUSSELL DAVIS."

Gov. Davis issued a statement to the people of the state, reiterating his avowal of his own innocence in the matter and attributing to his son's "unsophisticated nature," his falling into "indiscreet acts."

The governor has never denied that his son accepted money.

No Funds; Denied Pardon.

Kansas City, Mo., Jan. 10.—[By the Associated Press.]—Glenn A. Davis, tailor instructor at the Hutchinson, Kas., reformatory, relates in an affidavit made public by the Kansas City Journal-Post here tonight that Gov. Jonathan M. Davis of Kansas refused his request for a pardon from the Kansas state penitentiary after he had rejected a request of the governor for money.

The affidavit states also that Davis, who is at liberty on parole after having served part of a sentence for murder, acted as the governor's agent in an attempt to collect a $1,250 bribe from Fred W. Pollman, who sought a pardon from the governor. Pollman was at liberty on parole. He was convicted of forgery in connection with the failure of the La Cygne, Kas., bank.

"The governor told me to advise Pollman to employ 'one of my agents,' if he wanted anything done, the affidavit stated. I asked him who his agents were and how much money it would take. He told me if Pollman would take about $1,250 down to his farm and employ his boy, that he would get what he wanted, as he paid a great deal of attention to what his boy said. He also said that if Pollman did this he might look at my case in a different light."

DISAPPEARS



ISAAC REESE.

A man believed to be Isaac Reese, 33 years old, 725 Sheridan road, a hotel clerk, committed suicide yesterday by leaping into the lake at Waveland avenue. The body has not yet been recovered.

Laborers working along the lake saw the man dart past them, leap on a mass of ice, then disappear. The Lincoln park police were notified. A few moments later a woman entered their station.

"I'm Mrs. Isaac Reese, and my husband left a note for me that he was going to end it all by jumping into the lake," she told the captain. She told the police her husband had been despondent for several weeks because of ill health.

For Sunday Dinner Today There Is No More Delightful or Satisfactory Place Than

Hotel La Salle

Hotel La Salle is recognized by connoisseurs as one of America's greatest eating places.

One of the particular attractions is the distinctive feature of Fixed Price Meals of numerous choices and generous portions.

La Salle Special Fixed Price Meals

BREAKFAST	at 50c and 70c in all Dining Rooms open for Breakfast
LUNCHEON	at 85c in the Blue Fountain Room, Louis XVI. Room, Rookwood Room and Dutch Room
DINNER	at $1.25 in Louis XVI. Room, Rookwood Room and Dutch Room
SUNDAY DINNER 12 Noon to 9 P. M.	at $1.50 in all Dining Rooms
After-the-Theatre SUPPER	at $1.50 in the Blue Fountain Room

A la carte service at sensible prices is also available in all of our five restaurants.

In the Blue Fountain Room

beside your table, experts quickly and deftly prepare the La Salle chafing-dish specialties. This pleasing refinement of culinary art can be seen and enjoyed nowhere but in the Blue Fountain Room.

For excellent meals appetizingly prepared and courteously served amid pleasant surroundings, to the accompaniment of good music, come to

Hotel La Salle

Chicago's Finest Hotel

THE HUB

Henry C. Lytton & Sons

STATE at JACKSON—*on the Northeast Corner*

* * *

Beginning Monday Morning

For the First Time in History:

Sale of Our Entire Stock

2-Trouser Suits-Now

$48.50

That Sold All Season Up to $75

NEARLY 2,000 Suits in this great Sale—every one with two pairs of trousers—certainly that is a most extraordinary opportunity. Fine quality, smart style, desirable patterns and enormous selection are the four striking features in addition to this sharply lowered price. Even up to 54, there is a selection in every size—regulars, longs, shorts and stouts—to satisfy a wide range of tastes. The choice of the house in Two-Trouser Suits is yours—not one has been withheld. This is an opportunity that speaks for itself Be here early tomorrow morning to get your share of these remarkable savings. *Men's and Young Men's, Second Floor.*

* * *

We've Cut Still Further to Keep Beyond All Comparison—

Overcoats Reduced

In Our Great January Clearance

$33.50	$43.50	$53.50
That Sold All Season Up to $45	*That Sold All Season Up to $65*	*That Sold All Season Up to $85*

SEVERAL hundred more of our finer Coats have been added to this great event, offering a selection as comprehensive, as the values are attractive. Take advantage of these sharp price cuts and buy now for the remainder of this winter and next.

Extraordinary Values Continue in Our Great

Society Brand Suit Sale

For Fine Suits That Sold All Season Up to $60, now $36

For Fine Suits That Sold All Season Up to $75, now $46

Chicago Tribune.
THE WORLD'S GREATEST NEWSPAPER

THE TRIBUNE COMPANY, PUBLISHER.

ENTERED AS SECOND CLASS MATTER, AUG. 8, 1906, AT THE POSTOFFICE AT CHICAGO, ILL., UNDER ACT OF MARCH 3 1879.

All unsolicited articles, manuscripts, letters and pictures sent to The Tribune are sent at the owner's risk, and The Tribune company expressly repudiates any liability or responsibility for their safe custody or return.

SUNDAY, JANUARY 11, 1925.

THE TRIBUNE PROGRAM

FOR AMERICA

1—Less Government Interference in Every Domain of Life.
2—Support the Budget.
3—Develop a nation-wide super-power system.

FOR THE MIDDLE WEST

1—Unite the Continent from Atlantic to Gulf Through the Illinois Waterway.
2—Develop a Practical Highway System.
3—Regrow Our Vanished Forests.

CRIME FIVE YEARS AFTER.

Five years ago THE TRIBUNE in an editorial, "Crime Must Get Out," presented to its readers the problem of crime as the major issue before this community. The Chicago crime commission had recently been created by the Association of Commerce and under the directorship of Henry Barrett Chamberlin had begun the extremely important work it is still carrying on. At the same time Ald. Guernsey, Maypole, and Steffen, with the support of some other members of the council, had taken up the question of police efficiency and crime conditions, and THE TRIBUNE, asking public appreciation of their courage and public spirit, pledged its support to every agency committed to the task of freeing the city from crime and announced its purpose to "agitate for crime suppression until the great mass of the people is solidly welded together for law and order, instead of remaining a loose and unorganized citizenry at the mercy of systematized outlawry."

That task, as is sadly apparent today, is far from completed. In the frequent recurrence of sensational crime or some flagrant defeat of justice it seems to us that no ground has been gained. We never expected anything but a long and bitter struggle and certainly progress toward success has been slow. Yet we think there has been and is progress. The public, not only in Chicago but perhaps generally throughout the United States, has begun to show a realization of the gravity of the crime situation. Leading men have awakened to the problem and have begun to emphasize it as an issue, even an overshadowing issue, of American society. A conspicuous example is William Jennings Bryan's recent pronouncement and we count it as especially significant and encouraging, not merely because of Mr. Bryan's influence, but because he is a representative of a class of moral and religious leaders whose presence in the fight against crimes of violence has been strangely lacking up to this time. They are active in efforts to deal with that phase of crime which is called vice, and there is no question that this phase must be frankly faced and vigorously fought. But they have been so preoccupied with this problem and with the effort to enforce prohibition regulations and regulations against gambling or other moral disciplines of the law that they have ignored what is a greater evil, the more sinister and deadly prevalence of murder, rape, and other crimes of violence which give the United States a record of criminality not only unequaled but even unapproached among civilized peoples. For example, the review of the year's activities and accomplishments of the Chicago Church federation makes no mention whatever of this terrific phenomenon of American life, although we find a declaration against war, a world court Sunday, a world court week, and a "register and vote" campaign cited among the events of the year.

In our opinion one of the outstanding reasons for the lack of prompt and effectual dealing with the problem of crime is this astonishing indifference of the churches and reform organizations to its major aspect, crimes of violence. They and the public have, after all, only a given amount of moral energy, of time and strength and means, and so long as they stay out of this fight and expend themselves upon campaigns against lesser moral irregularities and upon attempts to enforce sumptuary regulations, the struggle to overcome organized criminal violence and to check the tendency to take life on almost any sensual impulse must be foredoomed to failure.

Among the clergy here and there a clear seeing man speaks out against the great evil, as Dr. John Thompson did the other day, but this is as a voice crying in the wilderness, while we have repeated pronouncement, propaganda, and organization by churches, church federations, and individual clergymen on behalf of the enforcement of moral regulations, the abolition of war, the saving of the world. It seems to us that it is futile to demand or expect the enforcement of moral regulations of habit while the law against murder is unenforceable to an extent unknown elsewhere in Christendom. It seems to us futile to declare for the abolition of war throughout the world while we ignore the scandalous war upon life in our own household.

There is war, war here at home upon human life, and we shall not abolish it by crying peace, peace to the world. Our Chicago record is little short a murder a day. The nation has a murder record so high that our nearest rival has only half as many homicides per capita as we have. Dr. Hoffman, a leading student of the subject, says "the evidence is incontrovertible that we are slowly drifting toward a degree of acquiescence in crime and criminal traits which if not sternly dealt with will permeate every strata of our American society." A point has been reached in our national life where no one is safe anywhere at any time. Murders are committed with fiendish cruelty and often with superhuman ingenuity which baffle the authorities and defeat the ends of justice.

Murder has become, in fact, a deliberate, accepted resource in some phases of labor organization. Professional criminals have developed talents for organization to perpetrate crime and to escape apprehension, trial, or punishment which in many cases are more efficient than the means, methods, and instrumentalities of the law. They have evolved relations with politics which influence and defeat justice at every turn. Organized crime with violence, in short, has become a problem of government and basic social control which is the most serious and difficult with which our self-governing nation has to deal.

Meanwhile, as Dr. Hoffman points out and as repeated sensational crimes of passion ought to remind us, we are squealing an acquiescence in the lawless resort to violence which is permeating all strata of our society, and, as was recently said in an address to newspaper men, "there has developed a habit of using homicide as a settlement of financial, personal, and conjugal differences which certainly has not been seen since the days of the Italian renaissance."

Confronting this really appalling development, and as an inevitable consequence of public indifference and the diversion of moral and religious agencies to far less serious reforms, we have a system of police and an administration of the laws against felonies shot through with fatal weaknesses and perverting influences. Justice is halting, uncertain, inadequate. It is perpetually evaded and outraged by the skilled technique of organized criminality or made helpless by the extraordinary abuses of humanitarian sentiment, by a false complaisance toward crimes of sex passion when committed by women, by a complete disregard of the innocent victims of crime, by a bewildering transposition of sympathy from victim to the offender caught in the toils of justice.

It is evident that if the growth of crime is not stopped it will sooner or later destroy our civilization.

The immediate need is for leadership against it. Our present officeholders either profit by it or ignore it. Our reform organizations avoid the issue and appear to resent its being obtruded upon their claim to the limelight. For them "Thou shalt not kill" is a dead letter.

It may require an entirely new leadership to lead us out of this wilderness.

PRESIDENT COOLIDGE SAYS NO TO THE NAVY.

President Coolidge has made known his definite and final opposition to the elevation of guns on American battleships to give them their maximum range. Readers of this page are probably familiar with the essence of the issue. It is to give the American ships a range which would make them in fact what they are supposed to be in the treaty, the equals of the British ships.

It may be unfortunate that the elevation would do more. It would transfer superiority of range from the British to the American. Secretary Hughes says that the treaty permits the change. Japan consents to it. It is understood that Japan already is availing itself of the privilege. It is further understood that the British already have attained their highest elevation.

Mr. Coolidge takes the position that an increase in the range of American guns would be in spirit a return to competition and that the spirit of the treaty must govern if it is to accomplish its purpose. Many American supporters of the President will regret that he should come to this decision.

The spirit of the treaty is equality in strength in the naval relations of Great Britain and the United States. The hope of peace was based on that and our concession to it was the destruction of the mightiest ships on the seas, surely a great testimonial of purpose.

If the treaty permits, as it does, a change in gun range it does not seem to us that it is out of the question for the American ships to have a superiority which the British ships now have. We cannot imagine such a consideration penetrating British consciousness, that it was morally wrong for them to have an advantage which was not contrary to agreement. It is beyond reason that they would reproach themselves if they took it. They would not even faintly understand why they should not.

Probably no government but an American would say that it was fair under a treaty of equality for the other side to have a permitted advantage but unfair for America to have it. The opportunity lies in our hand, the advantage lies in the British hand and what they have is wrong for us to take. That could be justified only on the highest grounds of secret diplomacy, in exchange for a consideration of which the public is not informed, a consideration outweighing in the mind of the administration any benefit which could result otherwise and one not mentioned in the discussion. We can only hope that there is this consideration, although if it were stated we doubt that it would appear worth the price we pay for it.

The President also mentions economy, but it is difficult to admit this into serious discussion. We spend nearly $300,000,000 a year on the navy department. The appropriation asked by Congressman Britten for gun elevation was $6,500,000, one drop in the navy bucket but the drop which would change thirteen ships, which were costly to build and are costly to maintain, into the first instead of the second ships of the world's navies. It does not seem real economy not to put a few sound shingles on an expensive but leaky roof.

The spirit of the treaty is equality. It does not prevail. If we had to go back on our word to increase the power of the ships it would be different. Even then we might say that we were deceived into an agreement which did not give the results intended and that the deception had vitiated the contract. But the opposition would be stronger if there were a prohibition. Our state department says there is none. It is a matter of policy and the administration policy makes a sacrifice which we trust will never be as serious in event as it is in possibility.

RAILROAD PROGRESS.

In its issue of New Year's day THE TRIBUNE published in its advertising columns a statement by Mr. Markham, the able and progressive president of the Illinois Central railroad system. Mr. Markham says that the railroads have been encouraged by the last two years of operation under the Esch-Cummins transportation act to expend more than $2,300,000,000, and that they interpret the election of Mr. Coolidge as, among other things, a mark of confidence in the railroads as operated under this act.

We think the inference is fair, inasmuch as Mr. Coolidge openly opposed the repeal of the transportation act and the third party which demanded its repeal was decisively defeated.

The result in this field is important, as indicated by the statement by Mr. Markham that the railroads will now proceed to spend in the coming year over a billion dollars in further improvement of their facilities. Any one who realizes how widespread throughout industry such expenditures by the railroads are will understand that this means a strong tonic, beneficial immediately in a wide range of industries, to labor and to invested capital.

But there is a more important and far reaching benefit assured by wise railroad expenditure. There is hardly anything more important to the economic health of the nation or the prosperity of all its people than efficient transportation, and that necessarily means progressive transportation. This country is growing rapidly in population and more rapidly in wealth production. Therefore the railroads must keep pace with multiplying needs, must constantly better their facilities, and if they do not the whole country will suffer.

At the present time the railroads have brought their efficiency up to a high level, but they must keep going forward with the growth of the nation. With hard roads and motor trucks, the development of hydro-electric power production, and the realization of the lakes to the gulf and Atlantic seaways, our transportation facilities are going to be greatly increased, but the railway systems of the country will continue to be the main reliance of the country and if restrictive measures are imposed upon their energetic expansion and improvement the restriction will not be confined to the railroads, but will pass quickly to the nation's business and be felt directly and indirectly by our people in every section and every walk of life. We have now a system of regulation which protects the public effectively from serious abuse of power in railway operation so far as management is concerned. The transportation act provides a moderate plan for insuring consideration of the public's interest in controversies between the companies and their employés. It also gives some assurance to capital that a fair return upon actual investment will be permitted. Consolidation into more efficient systems is to be encouraged, if not compelled. Finally the public has responded to the railroads' appeal for fair play and to their effort to improve facilities with a more friendly attitude toward railroad needs.

In short, the prospect of stabilizing the railway situation and developing a constructive national policy of railway development is brighter than it has been for a generation and, while all is by no means clear sailing, railroad management—provided it is conscious of its public responsibilities and wide awake to meet and improve changing conditions—has reason to look with a new confidence into the future.

PERILS OF WASHINGTON.

Washington has one advantage for the United States in being its capital. The climate is an opiate. Spring and autumn are delightful, the summer deadening, and the winters not stinging. It is a place for lotus eaters. What congress can do for the good of the nation is small beside the damage it might do. Energy is not desired in a congressman.

Lloyd George once said that if the seat of British government had been in Yorkshire, instead of parts of Middlesex, Kent, and Surrey, the English, instead of having a revolution every two or three hundred years, would have one every two or three years.

Opium instead of ozone is a good political element in the climate of a capital. If it were in Minnesota instead of the District of Columbia, Magnus Johnson might be running the government. Aside from climate Washington is a total loss.

It was laid out when there wasn't any west, and to it there never has been. Western representatives go to Washington. Each one is met and a rose is pinned on him. Then a lily is put in his hands and for the rest of his term he looks natural.

He may well ask where is the sting in death. He has a good time. His horizons contract. His quarters are comfortable. He isn't expected to have any ideas. He knows it would be in shocking bad taste if he had. He has joined a club and he learns not to have shocking bad manners. If he has, he will not be permitted to play golf and his wife will see to it that for her sake alone he does not put his foot in it.

If he has any information he gets it from a Washington or New York newspaper. In the one he has reflected the diplomatic cleverness of the foreign establishments, generally with Great Britain predominating. In the latter he finds the social note of England, that blessed isle to which all good New Yorkers go when they die. It isn't Paris. They go there while they are alive.

Every good seaboard colonial is buried in Westminister, and our westerner, every time he smells his lily, decides that he had better kick in again for the upkeep of Sulgrave Manor.

Better move the capital. We'd not ask that it be taken to Chicago or Duluth. That might be too dangerous. A lot of lean men might be tearing at the foundations of government in a few years. St. Louis, yes, or Kansas City.

We'd most highly recommend Grand Haven, across the lake from us, on the pleasant eastern shore, the Riviera of these parts, where flowers and fruits abound and where in winter the wind is tempered by the waters. If not that, then even Los Angeles. Congress probably could sleep just as well out there, but before it went to sleep it would elevate the guns on the battleships in order to sleep undisturbed.

THE COMMUTER'S TICKET.

The days have taken a leap out of darkness as the sun comes on back north from his winter solstice and his farthest south. Twilight has been reborn in the evening sky. From the white light over snow on western fields to scarlet flames to purple curtains. The white narcissus which was a star for Christmas has faded out. There is a thawing roof and dripping icicles from the eaves. The snow packs and a mild day paints a mirage of violet banks and budding thorn for an instant before the purple curtains fall. Behind them is the song of a lark unsung but heard, beyond snowdrifts yet to come and storms yet to fill the firs with white.

Winter has but started to unroll his bolt of goods, but illusion seeks a slope, otherwise white, with the bloom of trilliums.

Editorial of the Day

REFORESTATION IN AMERICA.

[The Winnipeg Tribune.]

Twelve states in the American Union prohibited hunting during the fall of 1924. The object of this action was twofold—to reduce the forest fire hazard, and to protect the game. But the prevention of forest fires was the foremost aim of the prohibition.

This is indicative of the trend of events in regard to forest conservation in the United States. The nation has become aware of the fact that forests are within measurable distance of exhaustion, and that unless prompt and adequate steps are taken to replace the timber which has been cut or burned at such a prodigal rate during recent years, there will soon be none to be had.

A recent report shows that conservation and reforestation are much farther advanced in the United States than in Canada. While four times as much timber is cut each year than is reproduced, the work of reforestation has got a good start. There are now 160,000,000 acres of national forests. States have extensive woodland. New York has 2,000,000 acres of state forests, and Pennsylvania 1,000,000 acres, with other states following in line. Even the cities are beginning to acquire their own forests. Fitchburg, Mass., and Rochester, Gloversville and Glen Falls, N. Y., have their city forests.

Reforestation has begun in Canada, but not on a scale yet where it begins to offset the annual consumption and destruction. It seems incredible that, with the depletion going on at the rate it is in this Dominion, and with the facts in the possession of all, no great nation wide effort has been made to begin reforestation on a grand scale.

How to Keep Well, By Dr. W. A. Evans.

[Registered U. S. Patent Office.]

Questions pertinent to hygiene, sanitation, and prevention of disease, of matters of general interest, will be answered in this column. Where space will not permit or the subject is not suitable, letters will be personally answered, subject to proper limitations and where a stamped, addressed envelope is inclosed. Dr. Evans will not make diagnosis or prescribe for individual disease. Requests for such service cannot be answered.

[Copyright: 1925: By Dr. W. A. Evans.]

FRESH AIR SLEEPING.

THERE is an art of sleeping in comfort in fresh air in winter. Unless the art is learned and practiced, people will stick to warm places. There may be greater danger of pneumonia, consumption, meningitis, measles, and colds if one sleeps in an overheated, close, ill-ventilated room, but who cares if the alternative is discomfort? Discomfort is here now and the danger does not make itself manifest until tomorrow, or next week, or next year.

Dr. S. A. Knoff tells us that close fitting garments are necessary. The old-fashioned night shirt and the ordinary gown used by females have no place in the equipment of an open air sleeper. The night garment used by children has both legs and feet. The cold weather night garment of the adult should have the same parts. The sleeves should end in mitts, or at least in wrist bands. The head should be covered with a hood made of some warm material. This hood should cover the head and neck snugly and fit close around the face and neck. The nose is liable to get cold. Dr. Knoff prevents this by wearing some absorbent cotton over the bridge and tip of the nose. This is held in position by a small piece of adhesive tape.

When people who wear glasses go out into the open air in very cold weather, especially on windy days, the part of the face touched by the metal of the glasses is apt to get painfully cold. If a little cotton or wool is fastened with adhesive tape so that it prevents the metal from touching the skin, this discomfort can be avoided.

Not only is it necessary that the open air sleeper should have snugly fitting body clothes, but he should make his bed clothing conform to the same principles. The Alaskan sleeping bag is comfortable because it fits the body. No air leaks in through the openings and around the shoulders, and the cover does not work up from the foot of the bed.

To prevent draughts around the shoulders, Dr. Janeway advised the use of two pillows. These pillows fitted together so that a triangular space was left between. The apex of this triangle was at the head of the bed. The sleeper lies with his shoulders between the pillows, toward the base of the triangle and his head on one of the pillows. The pillows stop the drafts around the shoulders fore and aft. They also carry some of the weight of the cover.

To lessen the weight of the cover, Dr. Knoff makes a paper blanket by sewing newspapers together in several layers. This newspaper blanket is placed between the other covers. Paper blankets are on the market.

Dr. Knoff advises going to bed with a hot water bottle. Many hygienists think that is bad advice. When you wake up chilled at about 3 o'clock, a cold water bottle is not a pleasing bedfellow.

DON'T LET CHILD BOSS YOU.

F. P. M. writes:

1. I have a little girl 5 years old. She has had whooping cough all summer, but is better now, but still coughs once in every hour or so. The other morning she coughed up phlegm and a little blood twice that day. Do you think this serious, or is it a result of whooping cough?

2. This same child has had a little spot on her back. It started big as a penny last July and it now covers her whole back. It is red and the skin peels off. This has me worried. She seems to be in good health and eats everything. She eats a lot of candy and things must be sweet or she will not eat.

REPLY.

1. So far as the whooping cough is concerned, that is gone. When the child was having the original disease it contracted ordinary bronchitis and that is holding on. If she is otherwise healthy and strong you need do nothing.

2. I judge this is a patch of tetter or eczema caused by eating the wrong foods. Break her of the candy and the sweet food habit. It is poor judgment to allow a 5 year old child to boss you.

CAUSE OF MILK LEG.

Mrs. E. M. L. writes: Will you please write an article on so-called "milk leg" occurring after childbirth? The cause and the treatment.

REPLY.

As a rule it is due to clot in a vein. In some instances inflamed lymph vessel is responsible. Behind it lies a rather mild infection. The treatment consists in wrapping the leg in warm coverings; keeping it elevated and massaging it carefully.

Later on elastic stocking may be worn. It takes a long time for the leg to return to the normal.

FRIEND OF THE PEOPLE

Letters to this department must be signed with names and addresses of writers.

SUBJECT TO QUOTA RESTRICTIONS.

La Grange, Ill., Jan. 3.—[Friend of the People.]—My nephew is an army pilot in another country. He is studying mechanical engineering and the English language. Would he not be exempt from the yearly quota of immigrants if he wanted to come to the United States? F. N.

Your nephew would not be exempt from the quota by reason of the fact that he is studying mechanical engineering and the English language.

He should make application to the nearest American consul for an immigration visa, which will be given to him at such time as he can be given an allotment under the quota.

HOWARD D. EBEY,
District Director of Immigration.

GIRL IS OF AGE.

Chicago, Jan. 5.—[To the Legal Friend of the People.]—A girl's parents live in Wisconsin and she lives in Illinois, although her father lives in Chicago part of the time. She is also 18 years of age. What rights have the parents over her? She supports herself in every way. Have the parents any right to take a specific sum of money from her? H. G.

Her parents have no legal rights upon the facts that you state.

TRIBUNE LAW DEPARTMENT.

MORE CINDERS COMING.

Chicago, Jan. 3.—[Friend of the People.]—I wonder what can be done to have a sidewalk laid on two lots on Bonfield street on the west side of the street just north of Lyman street? Several people recently fell on account of the uneven condition of the walk. The lots are owned by the city. MRS. J. M. R.

There is a cinder sidewalk for vacant lots on the west side of Bonfield street just north of Lyman street. A little more cinder filling is necessary to make the walk even, and this will be attended to within a few days.

THOMAS H. BYRNE,
Superintendent of Streets.

THE HUSBAND'S WILL.

Rockford, Ill., Jan. 5.—[To the Legal Friend of the People.]—A husband having no children, but leaves a wife, dies leaving only personal property in his estate, and wills all of his estate to his brothers, sisters, nephews, and nieces, and in his will enters a clause as follows: In case I shall be the husband of ..... at the time of my death, it is my will that she shall receive no more of my estate than she shall be entitled to by law.

1. Could this kind of a will be held legal?

2. Under such a will what portion could a wife claim in his estate where there is no children or real estate? T. A. S.

1. Yes.
2. One-half of the estate, subject to debts.

TRIBUNE LAW DEPARTMENT.

FROM THE TRIBUNE'S COLUMNS

60 YEARS AGO TODAY

JANUARY 11, 1865.

SPRINGFIELD.—The inauguration of Gov. Oglesby has been postponed until next Tuesday owing to the death of one of his children.

JULESBURG, Colo. — Indians attacked the Overland Mail Express three miles west of here and robbed the mail and express. They also attacked a mule train, killing one man and wounding another.

CHICAGO. — "Marching Through Georgia" is the name of a new song in honor of Gen. Sherman's march "from Atlanta to the sea," by Henry C. Work. The subject, treated as it is in Mr. Work's most popular style, will insure for the song a great success, or we are greatly mistaken.

CHICAGO.—Of the proceedings of the Recorder's court we are unable to give any report because the deputy clerk refused to give our reporters access to the papers or minutes. It is, to say the least, a novel idea that the Recorder's court is a close corporation and entirely at variance with the notion we have formed of the records of all courts.

CHICAGO.—Prominent among the many new business blocks erected during the last year in our city is one covering lots 1 and 3, Randolph street, corner of Michigan avenue, a large, commodious structure, six stories in height, with liberal appropriations of vault room under the sidewalks, built for Charles G. Smith, the well known wholesale druggist.

CHICAGO. — Recruiting was dull yesterday and the day before, only twenty men having been secured. The towns, as well as the wards, were inclined to withdraw from the market until such time as prices for recruits shall be reduced. The amounts paid to those who did enlist ranged from $350 to $425.

25 YEARS AGO TODAY

JANUARY 11, 1900.

LONDON.—Lieut. Gen. Lord Methuen, commanding the British forces advancing for the relief of Kimberley, is to be relieved of his command and retired, it is reported here. Incapacity due to the strain of the campaign is given as the reason.

SPRINGFIELD.—Gov. Tanner yesterday confirmed the report that he was a candidate for United States senator against Cullom.

WASHINGTON.—Two thousand persons greeted the President and Mrs. McKinley at the first formal reception at the White House this season.

CHICAGO.—Honoré Palmer, son of Potter Palmer, has started out to learn the banking business as a messenger in the Merchants Loan and Trust bank at a salary of $25 a month. His brother, Potter Jr., is said to be seeking employment also. Both are graduates of Harvard.

WASHINGTON.—Miss Cecelia Sherman Miles, daughter of Maj. Gen. Nelson A. Miles, commanding the army, was married at noon today to her second cousin, Capt. Samuel Reber of the signal corps of the army.

CHICAGO.—"Rubber tires for carettes" is the cry raised by Ald. Goldzier, and the finance committee of the city council has recommended passage of an ordinance providing all omnibuses and carettes be equipped with rubber tires.

10 YEARS AGO TODAY

JANUARY 11, 1915.

CHICAGO.—A. A. Sprague, founder and senior member of the wholesale grocery firm of Sprague, Warner & Co., died suddenly last night at his home, 2710 Prairie avenue. Mr. Sprague, who was 79 years old, had attended a concert in the afternoon in the Fine Arts theater.

CHICAGO.—Active work on the White Sox team of 1915 will begin tomorrow when Owner Charles A. Comiskey and his new manager, Clarence Rowland, meet here for their first conference since the latter was announced as leader of the south side team.

CHICAGO.—A real movie drama has been completed by Mrs. Edith Ogden Harrison, wife of Mayor Harrison, and will be produced by Essanay. It is based on her first novel, "The Lady of the Snows."

ST. PAUL.—Marshall P. Wilder, the author and humorist, died at a local hotel today from heart trouble complicated by a slight attack of pneumonia.

WASHINGTON.—More than 100,000 immigrants in Illinois can neither read nor write, according to a report prepared for the United States bureau of education by H. B. Wheaton.

PARIS.—The official statement issued by the ministry of war tonight indicated that the Germans are continuing their offensive movement along the whole western front, but said they have made no gains.

THE CHILDREN ARE GOING BACK TO SCHOOL —THANK GOODNESS!

[Columbus Dispatch.]



VOICE OF THE PEOPLE

Writers should confine themselves to 200 or 300 words. Give full names and addresses. No manuscripts can be returned. Address Voice of the People, The Tribune

HE'D WIDEN AUGUSTA STREET.

Chicago, Dec. 30.—I have been a reader of THE TRIBUNE for many years and a few days ago I noticed an editorial suggesting a new boulevard north of the river and south of Chicago avenue.

Now I fail to see just how that could be accomplished owing to the blockade from Crawford avenue west, south of Chicago by the C. & N. W. R. R. Co. Why not make Augusta street a boulevard. It is wider than Ohio street and much longer at least extending west to the Forest preserve, and east to Elston avenue just east of Racine avenue; when the new bridge across the river at Ogden avenue is constructed it could be utilized, then open up a street five-eighths of a mile east, including only one more bridge, and connect with Oak street. This gives a direct route for a boulevard from the lake to the forest preserve, a distance of some eleven miles or more and I suggest offers the easiest and most practical site south of Addison street. It would be a godsend to the west side and as you can readily see would connect with everything going north and south; for those adjacent west of Sacramento boulevard that desire to go northward could turn there—those east of there could go on to Oakley or to Ogden avenue for short cut to Lincoln park. There as you go past the Drake hotel it would be a beautiful curve to the outer drive and the pier, or could turn south at La Salle street.

Augusta street offers the solution in my opinion and should be utilized.

G. W. CLARK.

WHERE TO SEND YOUR RADIO "KICKS."

Chicago, Dec. 29.—I note in your columns recently a growing number of complaints against a so-called "broadcast" station on the south side alleged to be operating under call letters which I do not recall, but commencing with the figure 9. Perhaps I can shed a little light on the affair and direct the complainants to the proper authority, which information a number have requested.

In the first place, this is not a broadcasting station at all. The prefex "9" to the call letters indicates that it is either an amateur station or an experimental station. It is not of the latter class unless the letter X directly follows the 9. The balance of the letters in the call have no meaning, but the first figure and the following letter always indicate the class of station and the district in which it is located.

Complaints in regard to the operation of stations alleged to be causing undue interference, which interference is believed to be willful or malicious, or occurring by reason of improper adjustment of apparatus, may be filed with the United States supervisor of radio, custom house, Chicago, and no other authority, inasmuch as this officer has entire jurisdiction over this district, acting under the department of commerce at Washington.

I trust the above will serve to enlighten the complainants.

HOWARD S. PYLE
Manager WGO, formerly United States Radio Inspector, Department of Commerce.

"AND IN CHICAGO ROTTEN JOURNALISM."

Park Ridge, Ill., Dec. 31.—The paid bunk artists of THE TRIBUNE, euphoniously called correspondents, always manage to overdo their stuff. When their stories of Russia grew grossly inconsistent with each other these were stopped at last amid the laughter of the intelligent portion of the population. The same will happen in the present campaign against prohibition. The effort to prove that prohibition increases crime might be thought to be so inconsistent with common sense that no man would advocate it, but nothing daunts your Mr. Evans. After showing that prohibition is filling the state prisons in formerly wet territory, he shows that an even greater increase has come in Kansas, dry for two generations and really dry all the while, since wet newspapers do not encourage law violations in that state. Is the use or lack of liquor the prime factor in the present crime situation? In some social situations it is. Just now we have an army of four million men disbanded and in our civil population. The like of this is unknown in American history. After every war in history there has been a big increase of crime. While 95 per cent, perhaps 99 per cent, of our soldiers are honored citizens, it is well known that the demoralization due to camp life has wrought havoc with some. The forces that make for crime are war, drink, irreligion, unduly secularized education, and rotten journalism. In Chicago the last named may be counted as very important.

O. F. JORDAN, Pastor.

THE WOMAN'S CITY CLUB OF TEACHERS' PAY.

Chicago, Dec. 29.—Your editorial of this morning protesting against the proposed action of the finance committee of the board of education in cutting off the customary bonus of eight grade, manual training, and special teachers of the schools strikes a high note in economic suggestions which should find a response in the mind of every one honestly interested in the children of Chicago. The position of the finance committee, as we all know, is a difficult one, because it is a conscientious group of citizens who wish honestly to spend the taxpayers' money in the best way. But your suggestion that an underpaid teaching force is not an efficient one is too good to be disregarded by the taxpayers of Chicago and their agents, the finance committee of the board of education. The citizens of Chicago should indicate to this committee that they will support it in spending money as well as in its judicious saving of it where the spending is wiser than the saving.

WOMAN'S CITY CLUB,
MARY LEWIS LANGWORTHY
(Mrs. B. F. Langworthy), President.

THE CORRUPTION IN THE LAW TRADE.

Chicago, Dec. 29.—Your Sunday's editorial on "Habeas Corpus" brings to my mind another one of your editorials, law and medicine, which throws considerable light on the present situation of crime and law procedure.

Just why is it, Mr. Editor, that of all the professions law is the only one which refuses to adopt adequate steps to purify itself of the crooked elements and of all those antiquated methods of procedure which are wholly inadequate to deal with present day conditions?

To me, at any rate, it does seem as if lawyers deliberately refuse to adopt efficient methods because this would deprive them of a great many opportunities to prey upon their fellow men. Talking about parasites, I am inclined to think that at least half of the lawyers are the worst kind of parasites preying upon humanity; worst, because they not only do not produce anything worth while for the betterment of this world but in addition they debauch our whole social, political, and economic structure.

F. W. IMMEL.

A LITTLE PROBLEM FOR MEDILLIANS TO ANSWER.

Oak Park, Ill., Jan. 6.—The news that a radical in Michigan had been sentenced to prison from three to ten years for alleged criticism of the capitalistic system got two and one-half inches on page two of this morning's TRIBUNE.

The news [?] that a TRIBUNE correspondent had been arrested in Italy, [probably for writing things the government there didn't like], and then released a few hours later, drew five inches on the front page of the same paper.

In view of the fact that an inch on the front page is worth from three to ten times an inch on the second page, what is the relative news value of these two items?

This is a problem for Medillians to answer.

Must we "operate" on the editorial department to reach their [editor's] sense of humor?

JAS. H. ROBINSON.

FAR FROM THE MADDENING CROWD

[London Passing Show.]



Hostess (to guest who majestically waves away the champagne): "Don't tell me you've turned teetotal?"

Guest: "Ho, no; but I 'aven't touched champagne since it come down in price."

Our 35th Anniversary Sale of ORIENTAL RUGS

BEGINS TOMORROW AT 8:30 A. M.

20 to 50% Less

Comprising Over 2,500 Desirable Rugs, All Varieties and Sizes, Our Own Importations

In the face of advancing costs on Oriental Rugs, this Sale, offering reductions of one-fifth to one-half of our usual low prices, presents an opportunity too rare for any lover of Oriental Rugs to neglect.

While this collection, of course, does not include our entire stock, the assortments are so large and so varied that practically every need can be supplied.

It will be noted that the collection includes not only the finer types of Rugs for the home but also many Rugs especially suitable for modern business and professional offices, theatres and hotels—practical, serviceable, rich looking Rugs at very low prices.



Sarouk Rugs

4.9x2.2	Regular price	$ 110.00	Now	$ 88.00
4.7x3.3	Regular price	130.00	Now	65.00
4.10x3.2	Regular price	120.00	Now	60.00
5.1x3.3	Regular price	135.00	Now	90.00
5.0x3.6	Regular price	150.00	Now	112.50
14.4x9.3	Regular price	1400.00	Now	1050.00
10.10x9.0	Regular price	855.00	Now	641.00
12.9x9.5	Regular price	900.00	Now	720.00
13.5x9.3	Regular price	895.00	Now	447.50
11.10x8.10	Regular price	750.00	Now	587.50
13.6x9.1	Regular price	875.00	Now	700.00
18.0x10.5	Regular price	2500.00	Now	1750.00
18.4x12.4	Regular price	2250.00	Now	1800.00
19.1x11.0	Regular price	2250.00	Now	1800.00
16.0x11.3	Regular price	2500.00	Now	1250.00
20.10x12.4	Regular price	2950.00	Now	2360.00
22.7x11.5	Regular price	2750.00	Now	2200.00
15.0x10.10	Regular price	1800.00	Now	1440.00
20.0x10.8	Regular price	2850.00	Now	2095.00
19.3x14.10	Regular price	4200.00	Now	3350.00
21.0x14.5	Regular price	2750.00	Now	2200.00



Lavere Rugs

13.8x9.11	Regular price	$ 950.00	Now	$ 610.00
17.8x10.2	Regular price	1750.00	Now	1310.00
14.4x9.10	Regular price	1000.00	Now	750.00
18.0x11.3	Regular price	950.00	Now	820.00
19.10x12.4	Regular price	1900.00	Now	1520.00
16.9x11.0	Regular price	1600.00	Now	1200.00
15.5x13.2	Regular price	1750.00	Now	1400.00
17.2x12.8	Regular price	1950.00	Now	1560.00
18.8x12.0	Regular price	1800.00	Now	1350.00
14.8x12.2	Regular price	1750.00	Now	1400.00
15.9x10.10	Regular price	1400.00	Now	1120.00
15.2x13.2	Regular price	1750.00	Now	1400.00
19.4x9.10	Regular price	1850.00	Now	1387.50
15.3x9.1	Regular price	1100.00	Now	825.00
12.3x10.1	Regular price	1100.00	Now	825.00
16.0x9.0	Regular price	1500.00	Now	1200.00
13.8x9.11	Regular price	950.00	Now	610.00

Kashan Rugs

25.0x15.1	Regular price	$4800.00	Now	$3200.00
21.2x13.10	Regular price	7500.00	Now	5625.00
21.9x12.4	Regular price	3275.00	Now	2456.25
16.10x10.2	Regular price	2250.00	Now	1650.00
6.6x4.5	Regular price	350.00	Now	262.50
3.0x2.0	Regular price	56.00	Now	41.25
3.6x2.0	Regular price	90.00	Now	67.50



Cashmere Rugs

15.7x11.9	Regular price	$ 390.00	Now	$292.50
16.5x10.5	Regular price	490.00	Now	367.50
15.1x11.5	Regular price	425.00	Now	318.75
10.4x6.3	Regular price	110.00	Now	88.00
10.8x6.1	Regular price	110.00	Now	88.00
10.7x7.1	Regular price	110.00	Now	88.00
10.5x7.2	Regular price	110.00	Now	88.00
10.2x7.4	Regular price	125.00	Now	75.00



Lilahan Rugs

6.8x4.2	Regular price	$ 140.00	Now	$75.00
5.11x5.0	Regular price	135.00	Now	85.00
6.2x4.1	Regular price	100.00	Now	70.00
6.2x4.5	Regular price	75.00	Now	62.50
6.4x4.6	Regular price	145.00	Now	72.50
6.6x4.6	Regular price	140.00	Now	70.00
6.9x4.6	Regular price	125.00	Now	90.00
7.3x4.2	Regular price	110.00	Now	75.00
6.3x4.8	Regular price	130.00	Now	85.00
6.7x4.4	Regular price	175.00	Now	90.00
6.9x4.4	Regular price	135.00	Now	85.00
6.6x4.2	Regular price	150.00	Now	95.00
6.0x4.4	Regular price	100.00	Now	80.00
6.1x4.2	Regular price	145.00	Now	75.00
6.2x4.7	Regular price	130.00	Now	75.00
5.3x4.7	Regular price	135.00	Now	90.00
7.2x4.0	Regular price	120.00	Now	90.00
22.9x11.8	Regular price	1575.00	Now	1046.00
17.0x12.10	Regular price	1750.00	Now	1312.50
20.0x3.0	Regular price	290.00	Now	185.00
15.9x3.03	Regular price	120.00	Now	95.00
11.6x2.6	Regular price	175.00	Now	87.50
19.4x3.3	Regular price	295.00	Now	150.00



Belouchistan Rugs

5.9x3.1	Regular price	$ 55.00	Now	$45.00
4.6x3.7	Regular price	55.00	Now	30.00
4.10x2.8	Regular price	25.00	Now	20.00
4.10x2.8	Regular price	26.00	Now	22.50
4.8x3.3	Regular price	40.00	Now	27.50
4.10x2.9	Regular price	35.00	Now	25.00
5.10x3.3	Regular price	50.00	Now	40.00
5.4x3.1	Regular price	35.00	Now	28.00
5.6x2.11	Regular price	35.00	Now	27.50
6.0x3.6	Regular price	45.00	Now	37.50
5.0x2.8	Regular price	55.00	Now	45.00
5.2x3.2	Regular price	30.00	Now	25.00
5.3x2.8	Regular price	31.00	Now	25.00
5.7x2.10	Regular price	32.00	Now	27.50
6.9x4.2	Regular price	125.00	Now	75.00
6.3x3.2	Regular price	90.00	Now	55.00
5.9x3.2	Regular price	57.00	Now	45.00

Ladic Rugs

2.5x2.2	Regular price	$ 18.00	Now	$12.00
3.2x1.8	Regular price	15.00	Now	10.00
3.0x1.10	Regular price	18.00	Now	12.00
2.6x1.9	Regular price	12.00	Now	9.50
3.0x1.5	Regular price	17.00	Now	12.00
3.0x1.9	Regular price	15.00	Now	10.00
2.10x1.7	Regular price	18.00	Now	10.00
3.0x1.7	Regular price	15.00	Now	10.00

Arak Rugs

20.9x17.0	Regular price	$1575.00	Now	$ 787.50
21.4x11.8	Regular price	975.00	Now	780.00
15.3x11.9	Regular price	750.00	Now	600.00
20.4x13.5	Regular price	1400.00	Now	1120.00
21.0x10.10	Regular price	1500.00	Now	1200.00
14.3x10.3	Regular price	450.00	Now	337.50
13.4x11.2	Regular price	675.00	Now	450.00
13.5x10.6	Regular price	725.00	Now	362.50
16.0x11.6	Regular price	950.00	Now	712.50
14.5x10.8	Regular price	490.00	Now	392.00
12.3x9.0	Regular price	490.00	Now	240.00
12.8x9.8	Regular price	520.00	Now	357.00
12.2x9.10	Regular price	525.00	Now	393.75

Sparta Rugs

13.10x9.4	Regular price	$ 550.00	Now	$ 440.00
12.10x9.10	Regular price	450.00	Now	337.50
12.2x9.5	Regular price	550.00	Now	275.50
13.7x10.0	Regular price	550.00	Now	412.50
9.10x8.1	Regular price	290.00	Now	232.00
12.2x9.4	Regular price	395.00	Now	296.25
10.6x7.3	Regular price	275.00	Now	220.00
10.4x8.0	Regular price	290.00	Now	232.00
12.2x9.0	Regular price	385.00	Now	288.75
12.1x9.1	Regular price	385.00	Now	308.00



Gorevan Rugs

13.4x9.4	Regular price	$ 290.00	Now	$ 232.00
11.0x9.5	Regular price	250.00	Now	200.00
12.9x8.4	Regular price	225.00	Now	180.00
12.3x8.10	Regular price	275.00	Now	206.25
19.0x11.0	Regular price	750.00	Now	562.50
18.8x13.0	Regular price	800.00	Now	400.00
24.0x15.4	Regular price	1450.00	Now	1087.50
18.4x11.4	Regular price	675.00	Now	540.00
19.0x13.9	Regular price	1100.00	Now	880.00
9.4x8.9	Regular price	300.00	Now	225.00
11.3x8.6	Regular price	275.00	Now	220.00
10.7x8.7	Regular price	285.00	Now	213.75
12.4x9.8	Regular price	345.00	Now	258.75

Ispahan Rugs

11.7x8.8	Regular price	$ 750.00	Now	$ 562.50
10.7x6.11	Regular price	475.00	Now	356.25
11.0x9.6	Regular price	350.00	Now	262.50
16.0x10.2	Regular price	750.00	Now	562.50

Yamoud Rugs

11.5x6.10	Regular price	$ 375.00	Now	$ 250.00
10.4x6.9	Regular price	350.00	Now	233.00
10.1x7.2	Regular price	500.00	Now	300.00

Melaz Rugs

13.1x10.10	Regular price	$ 750.00	Now	$ 337.50
12.0x9.4	Regular price	450.00	Now	300.00
12.6x9.5	Regular price	475.00	Now	237.50





Finest Mandarin Rugs

10.1x8.1	Regular price	$ 450.00	Now	$ 360.00
10.2x8.4	Regular price	475.00	Now	380.00
10.0x8.2	Regular price	425.00	Now	340.00
12.3x9.4	Regular price	575.00	Now	460.00
12.0x9.2	Regular price	535.00	Now	419.80
12.0x9.2	Regular price	525.00	Now	420.00
12.0x9.4	Regular price	585.00	Now	387.50
12.2x9.2	Regular price	580.00	Now	464.00
12.0x9.3	Regular price	630.00	Now	504.00
12.0x9.3	Regular price	575.00	Now	460.00
12.0x9.1	Regular price	595.00	Now	476.00
13.0x10.4	Regular price	800.00	Now	720.00
14.0x10.0	Regular price	850.00	Now	710.00
14.10x12.2	Regular price	1150.00	Now	920.00
15.0x11.2	Regular price	1000.00	Now	800.00
14.10x10.2	Regular price	900.00	Now	720.00
12.0x10.2	Regular price	675.00	Now	540.00
12.0x10.3	Regular price	750.00	Now	600.00
18.0x11.4	Regular price	1500.00	Now	1200.00
18.0x12.0	Regular price	1350.00	Now	1080.00
20.0x10.4	Regular price	1500.00	Now	1200.00
11.10x10.2	Regular price	675.00	Now	540.00
13.10x10.3	Regular price	875.00	Now	700.00
12.0x10.2	Regular price	675.00	Now	540.00
16.0x10.2	Regular price	1100.00	Now	890.00
12.0x10.2	Regular price	650.00	Now	520.00
18.0x12.3	Regular price	1450.00	Now	1160.00
18.5x13.0	Regular price	1500.00	Now	1200.00
14.0x10.3	Regular price	900.00	Now	720.00
14.1x10.2	Regular price	850.00	Now	680.00
12.0x10.0	Regular price	650.00	Now	520.00

Khiva Rugs

13.1x8.5	Regular price	$ 700.00	Now	$467.00
13.2x7.8	Regular price	500.00	Now	250.00
14.0x8.9	Regular price	750.00	Now	500.00
10x7.9	Regular price	425.00	Now	212.50
14.2x5.10	Regular price	275.00	Now	206.75
10.6x7.7	Regular price	390.00	Now	260.00
11.7x8.4	Regular price	410.00	Now	274.00
11.8x8.0	Regular price	525.00	Now	347.00
11.9x8.6	Regular price	475.00	Now	317.00



Beshir, 15.7x7.7	$475.00		$356.25
Beshir, 11.2x7.10	675.00		506.25
Goolistan, 14.3x10.0	1050.00		940.00
Goolistan, 13.4x10.2	1000.00		800.00
Kazac, 7.5x6.2	190.00		127.00
Seraband, 9.6x4.11	150.00		100.00
Feraghan, 13.3x6.4	390.00		292.50
Carabaugh, 11.6x5.8	300.00		200.00
Seraband, 17.5x7.1	475.00		380.00
Bijar, 11.4x7.2	510.00		382.50
Kurdistan, 10.0x5.8	195.00		156.25
Shiraz, 9.0x5.8	375.00		250.00
Heriz, 20.9x17.0	1575.00		787.50
Senna Kurd, 26.5x11.8	1750.00		1400.00
Oushak, 17.4x10.3	475.00		316.00
Hamadan, 10.9x3.6.1	95.00		65.00
Hall Runner, 13.10x3.2	150.00		75.00
Seraband (Rose), 14.8x3.8	175.00		125.00
Hall Runner, 12.10x3.7	75.00		45.00
Bijar, 10.5x4.0	120.00		90.00
Caraja, 10.0x3.7	125.00		85.00
Iran, 15.8x3.7	185.00		97.50
Camel Hair, 15.1x3.1	185.00		92.50
Feraghan, 13.0x3.4	175.00		87.50

All rugs purchased in this sale subject to the same guarantee as our regular stock and may be exchanged any time within a year at full purchase price.

Rugs purchased in this sale may be held for future delivery if desired.

Nahigian Brothers, Inc.

Direct Importers

Established 1890

28 AND 30 SOUTH WABASH AVENUE

Buying Offices: Constantinople

Sultanabad, Persia

This page space permits of only a small part of the sale collection to be mentioned. We'll find the rugs you desire.

NORMAN BRIDGE, PHYSICIAN AND FINANCIER, DIES

Generous Contributor to Philanthropies.

Dr. Norman Bridge, formerly and for many years a prominent physician in Chicago and at one time president of the Chicago board of education, died yesterday in Los Angeles after an illness of a few days. He had just passed his eightieth birthday.



DR. NORMAN BRIDGE.

In 1892, impelled by a tubercular tendency, he gave us his large practice here, moved to California, regained his health, and became a wealthy oil developer. He was vice president of the Pan-American Petroleum and Transport company. During all these years he remained a professor emeritus of medicine of Rush Medical college, where he had received his professional education. He retained a large acquaintance in Chicago and, with Mrs. Bridge, was frequently in this city.

Born in Vermont.

Dr. Bridge was born in Windsor, Vt., Dec. 30, 1844. When he was 12, his family moved to DeKalb, Ill. Between 1866 and 1867 he attended the University of Michigan. He was graduated from the Chicago Medical college in 1868 and from Rush Medical college in 1878. Until his departure for the west he was a member of the faculty of the latter school.

In May, 1874, he married Miss May Manford of Chicago.

Dr. Bridge was widely known as a medical author, an educator, and a philanthropist.

Large Sums to Charity.

To will his fortune to charity, as he wished, he was forced in 1916 to establish a Chicago residence in the Drake hotel because of the California law which prohibited a testator from giving more than a third of his estate to benevolent institutions.

Dr. and Mrs. Bridge asserted that since they had no children they wished to leave at least two-thirds of their estate to charity.

During his lifetime he made many bequests. Among these was the founding and endowment of the Norman Bridge laboratory of the California Institute of Technology, created for research work in physics. He is credited with having devoted over $500,000 to this foundation.

Gave Generously to Rush.

He was also a generous benefactor of Rush Medical college, and gave large amounts in addition to the University of Southern California, the Southwest Museum, the Los Angeles Symphony, the Los Angeles Orphans' home, the Hospital Association of the Lutheran Church and many other causes.

From 1881 to 1884 Dr. Bridge was a member of the Chicago board of education. In 1883 and 1883 he was president of the board. From 1886 to 1890 he was a member of the board of election commissioners.

He contributed largely to medical literature, and besides many papers and essays was the author of a book on tuberculosis. Other books which came from his pen were "The Penalties of Taste," "The Rewards of Taster," "House Health," "Fragments and Addresses," and "The Marching Years."

Survived by Widow.

With Mrs. Bridge, who survives him, Dr. Bridge celebrated his golden wedding anniversary in Los Angeles last May. Shortly after this he passed through Chicago on his way to Vermont, where he received an honorary degree at the University of Vermont.

He was also the holder of honorary degrees from several other colleges. He was a member of the Chicago Institute of Medicine, the American Medical association, and the Association of American Physicians, of the University, Union League, and Quadrangle clubs of Chicago, the University and California clubs of Los Angeles.

TAKEN BY DEATH



MRS. FRANKLIN HARDINGE.

Word of the death of Mrs. Franklin Hardinge was received in Chicago yesterday. Mrs. Hardinge died on the operating table of a New York hospital while returning from Paris, where she had visited her daughter who is a student at the Sorbonne.

Mrs. Hardinge's husband, Franklin Hardinge, is president of Hardinge Brothers, Inc., manufacturers. Their home was at 912 Buena terrace. Mrs. Hardinge was a member of the Chicago Woman's club and the Chicago Musical club, was president of the auxiliary board of the Ravenswood hospital, and past president of the Lake View Women's club.

She is survived by her husband and two children, Helen and Franklin, four sisters, Mrs. H. H. Hardinge, Mrs. Marguerite Bradd, Mrs. George English, and Mrs. Alex Henderson, and a brother, J. L. L. McCormack. Funeral arrangements will be announced later.

HANDS OF DEATH



The hands of the clock indicate the number of deaths by autos, guns, and moonshine in Cook county since Jan. 1.

POLICE OFFICER'S AUTO HITS MAN CROSSING STREET

John Bellin, 26 years old, 822 South Wabash avenue, died at the county hospital yesterday. He was struck by an automobile Dec. 31 at Madison street and Western avenue.

Thomas Greenburg, 61 years old, 1012 South Winchester avenue, broke his leg last night when an automobile driven by Police Lieutenant V. J. Cahill of the Maxwell street station struck him at Roosevelt road and Paulina street. Greenburg was taken to the county hospital by the lieutenant.

Mrs. Joseph J. Sullivan, 6137 Vernon avenue, wife of the head of the Chicago Undertaking company, was recuperating from injuries received Friday night when struck by a taxicab at State and Lake streets. The chauffeur was arrested.

J. C. Woodington Will Be Buried Tomorrow

Funeral services for J. C. Woodington, president of the U. S. Slicing Machine company, who died Friday morning in a hospital in Laporte, Ind., of typhoid fever, will be held at noon tomorrow at his home, 1117 Forest avenue, Evanston. Burial will be in Rosehill cemetery. Mr. Woodington, who was 49 years old, is survived by his widow, two sons, and a daughter. All business houses in Laporte, where his factory is located, were closed yesterday out of respect.

$405,700,000 IS ASKED FOR VETS' CARE DURING 1926

76 Millions Below Current Appropriations.

Washington, D. C., Jan. 10.—[Special.]—The amount recommended for the United States Veterans' bureau during the fiscal year 1926, as contained in the supply bill for independent offices reported to the house today, is $405,700,000, which is $76,258,272 less than current appropriations. Increases are made in only two items, one of $44,000,000 for military and naval compensation, and another of $10,000,000 for military and naval insurance.

The appropriation will necessitate a reduction of at least 1,000 in personnel by July 1 next. A net reduction of 400 employés already has been accomplished.

How Money Is Divided.

The committee recommends for hospital and medical service a total of $35,000,000, of which $13,583,240 is to be allotted to other government hospitals and contract institutions caring for veterans. This latter total is divided as follows: Army, $2,636,020; navy, $1,496,500; soldiers' homes, $3,366,550; interior department, $567,750; public health service, $310,300; fee medical service, $894,729.74; fee dental service, $170,225.26, and fee contract hospital, $2,840,165.

Other major items in the veterans' bureau appropriations are: Salaries and expenses, $45,500,000; printing and binding, $200,000; military and naval compensation, $127,000,000; vocational rehabilitation, $38[illegible],000; adjusted service pay, $12,000,000; adjusted certificate fund, $50,000,000, and military and naval insurance, $98,000,000.

Premium Receipts Fall Off.

The $10,000,000 increase in the insurance item is necessitated, the report states, because the premium receipts are falling off and the claims increasing.

"The premium receipts for 1924," the report states, "amounted to $13,598,752.95. The estimated receipts for 1925 are $12,170,051. There was a balance of $10,265,526 from the no-year appropriation in 1925. This balance, plus the premium receipts and the appropriation of $88,000,000, amounts to $110,435,577.

WHITE EAGLE AND STARLIGHT WED VIA RADIO

Chief White Eagle of the Caughnawaga tribes of the Iroquois nation, whose home is in Chicago, and the Princess Starlight, who before adoption by the Iroquois was Miss Jacqueline Norris of Montreal, Canada, were married last night in the radio studio of WLS, Chicago.

The ceremony was performed in the tribal language, and followed strictly the customs of the chief's ancestors. Chief Little Chief, a Sioux, officiated and representatives of seven Indian nations took part in the ceremony. Chief White Eagle is a Carlisle graduate.

An Indian ceremony of rejoicing followed the wedding. All of the proceedings were radiocast from WLS.

Gene Stratton Porter Wills Estate to Daughter

Los Angeles, Cal., Jan. 10.—The entire estate of Gene Stratton Porter, novelist and naturalist, who was killed here early last month in a traffic accident, was left to a daughter, Jeanette Porter Mehan, of this city, according to a will filed for probate today. The value of the estate was estimated at $250,000 and its income at about $10,000 a year.

J. J. Martin, Director of Fairbanks Films, Dies

Hollywood, Cal., Jan. 10.—Irvin J. Martin, director of the Douglas Fairbanks productions, and a pioneer in the motion picture industry, died today after a long illness.

Noted German Doctor Who Treated Lenin Dies at 71

LEIPSIC, Germany, Jan. 10.—[By Associated Press.] — Dr. Adolf von Struempell, senior member of the medical faculty of the University of Leipsic and one of the consulting experts who treated Premier Lenin of Russia during his last illness, died at his home here last evening. He was 71 years old.

DEATH NOTICES

IN MEMORIAM.

BRADSHAW—Prt. Hugh Edward Bradshaw Jr., 75th aero squadron, Co. D. In loving memory of our dear son and brother, who died six years ago today, Jan. 11, 1919.
Sweet is the memory which never will fade,
May his soul rest in peace.
LOVING MOTHER, FATHER, AND SISTER.

DOLBERG—Wilbur A. Dolberg, who passed away Jan. 11, 1920, age 13.
Although five years have passed, we fondly cherish
Sweet loving memories of our darling boy.
And nothing on this earth can perish
Our thoughts of one who was our earthly joy.
We reconcile ourselves and know
That Bunny will be waiting in the great beyond
To greet us with his smile and say Hello.
For then our souls in gladsome welcome will respond.
MOTHER, FATHER, AND BROTHERS.

EDELMANN—Will Edelmann. In loving memory of our dear son, who passed away ten years ago today, Jan. 11, 1915.
PARENTS AND SISTERS.

FROHN—Emil Frohn, who passed away two years ago, Jan. 10. In loving memory of my dearly beloved husband.
"Down in my heart is the grave where you sleep."
LOVING WIFE, ELSIE FROHN.

GOLDBERG—In sacred memory of our darling Leonard, who passed away five years ago today. MOTHER AND DADDY.

HORTON—Anna Rose Horton, dearly beloved mother of Marie H. Branchard, entered into eternal life Jan. 11, 1903. The memory of her goodness is blessed.

HORTON—Frederick Leonard James Horton, beloved father of Marie H. Branchard, entered into eternal life Jan. 12, 1917.

NAGEL—Herman R. Nagel. In sad and loving memory of our dear father, who passed away nine years ago today, Jan. 11, 1916.
He heard a voice we could not hear
Which said he must not stay;
He saw a hand we could not see
Which beckoned him away;
Softly the bells kept tolling,
Bidding us look beyond the veil
To the land where loved ones meet.
FROM YOUR LOVING CHILDREN.

OLSEN—Inga Olsen. In sad but loving memory of our dear daughter and sister, who passed away six years ago today, Jan. 11, 1919.
In our hearts your memory lingers,
Sweetly, tender, fond, and true;
There is not a day, dear Inga,
That we do not think of you.
LOVING MOTHER, FATHER, SISTERS, AND BROTHERS.

SNYERS—Eugene Snyers, our loving son and brother, passed away the 11th of January, 1923. We will never forget him.
FATHER, MOTHER, AND BROTHER.

ANDERSON—Serven Anderson, Friday noon, at the age of 84. Burial service will be Monday at 2 o'clock at the house at 879 Cherry-st., Winnetka.

ASH—Hannah Ash, beloved wife of the late Michael; fond mother of Maurice L., Harry R., Mrs. Sarah Lachmann, Mrs. Lydia Long, and Philip. Funeral Monday, Jan. 12, at 1:30 p. m., from chapel, 936 E. 47th-st., to Jewish Graceland. Please omit flowers.

BENNETT — Ellen Bennett, Jan. 10, 1925, fond mother of James and Emma of Chicago and Mrs. F. J. Uriell of Elkaden, Ia. Funeral Tuesday, Jan. 13, from her late residence, 5914 N. Central-av., at 9 a. m., to Our Lady of Victory church, Sunnyside-av. and Laramie-st. Burial Mount Olivet. For reservations call Prospect 3889.

BLUST—Henry J. Blust, Jan. 10, 1925, beloved husband of Minnie, nee Moss; fond father of Mrs. Harry L. Hale, Louis, and Mrs. John Esch. Funeral Tuesday at 9:30 a. m., from his late residence, 215 N. La Crosse-av., to St. Thomas Aquinas church, where high mass will be celebrated. Interment St. Josephs. Buffalo, N. Y., papers please copy. For information phone Humboldt 2773.

BOWYER—Elbert G. Bowyer, Jan. 9, in his 67th year, beloved husband of Nellie G. Bowyer, fond father of Mrs. Edith Whiffen, Mrs. Gwendolyn Norrie, Mrs. Genevieve Field, Marjorie, and Ambrose Bowyer, brother of Mrs. Ella B. Marquette, Mrs. Lenore E. Veirs, and Lorraine Bowyer. Funeral services at Memorial chapel, 3 East Garfield-blvd., Sunday afternoon at 2:30. Burial at Algona, Ia.

BOYLAN—George Boylan, father of Frank, Ross, Hazel Malkin, and Blanche Eckler, of Bensenville, Ill. Member of 569 of Hoisting Portable and Shovel Engineers. Funeral Tuesday, Jan. 13, at 1:30 p. m., from chapel, 226 W. Randolph-st. Interment Irving Park Boulevard cemetery.

BREEN—Margaret Breen, beloved daughter of Lawrence and the late Margaret Deveraux Breen; fond sister of Evelyn and the late Lawrence Breen; niece of Annie Deveraux. Funral Monday, Jan. 12, 1925, at 10 a. m., from her residence, 4518 W. Adams-st., to St. Mel's church. Interment at Mount Carmel. Winona, Minn., papers please copy.

BRENNAN—Elizabeth Brennan, nee Teehan, dearly beloved wife of Frank T. Brennan, fond mother of William, Albert Cornelius, Thomas, Mrs. Alfred Jiarski, Francis, Eleanor and Anna May Brennan. Funeral Monday, Jan. 12, at 9 a. m., from her late residence, 5743 S. Winchester-av., to St. Basil's church, where solemn requiem high mass will be celebrated. Interment Mount Olivet cemetery.

BURKE—Marion A. Burke, at residence, 717 Oakwood-blvd., daughter of William and Catherine, nee Caughlin. Funeral Monday, 9 a. m., Holy Angels church. Interment Mount Olivet.

BURCHARD—Ferdinand H. Burchard, Jan. 10, 1925, dearly beloved husband of Laura, nee Maas; fond father of Edward. Funeral Tuesday, Jan. 13, at 2 p. m., from late residence, 1239 S. Springfield-av. Interment Oak Ridge cemetery, La Crosse, Wis. papers please copy. For information call Lawndale 8652.

BURKE—William J. Burke of 2848 Congress-st., beloved son of the late John and Ellen Burke. Funeral Monday, 9:30 a. m., from chapel, 2346 W. Madison-st., to Our Lady of Sorrows church. Burial Mount Carmel cemetery.

COLLINS—Mary Collins, nee Sullivan, beloved wife of the late Robert; fond mother of John, Mrs. Lillian Burkman, Patrick J., Mrs. Mary Dolan, and the late Robert Emmett Collins; sister of Mrs. Nellie Hecker and the late Mrs. Margaret Hayes. Funeral Monday, Jan. 12, at 9 a. m., from late residence, 425 N. Lawndale-av., to Our Lady of Angel's church. Interment Mount Carmel. Native of Ballyionforcd, County Kerry, Ireland. Funeral private. Phone Belmont 2533.

DAHLEM—David E. Dahlem, 1347 S. California-av., Jan. 10. For information phone Rockwell 5535.

DAILEY—Carrie B. Dailey, sister of J. K. Dailey and Harry E. Dailey Jan. 8, 1925, at Oshkosh, Wis. Interment at Covington, Ky., Monday, Jan. 12, 1925.

DE MERT—Louis Richmond De Mert Jr., Jan. 10, 1925, infant son of Mr. and Mrs. Louis R. De Mert. Funeral services at home, 5453 Everett-av., Monday at 2 p. m. Interment private.

DONNELLY—Ellen A. Donnelly, wife of the late Michael Donnelly; sister of Mrs. Mary Huggard. Funeral from the residence of her sister, Mrs. Mary Huggard, 4838 N. Central Park-av., Monday morning, at 9:30, to Our Lady of Mercy church, where solemn requiem high mass will be celebrated. Interment Calvary.

FERGUSON—Thomas F. Ferguson, beloved son of James and Catherine, nee Gallagher, fond brother of John, Helen, Reta, Martin, and Catherine. Funeral Monday, Jan. 12, from her late residence, 6437 S. Seeley-av., at 11 a. m. Burial Holy Sepulchre. For reservations call Prospect 3889.

FLEEMAN—William Francis Fleeman Jr., 3441 N. Halsted-st., aged 2 months, dearly beloved son of William Francis Jr. and Edna Fleeman, dear brother of Jean. Funeral private, Monday, Jan. 12, 10 a. m. Interment Memorial Park.

FRIEND—Jennie Friend, Jan. 8, beloved daughter of the late Feist and Sarah Friend, sister of Mrs. Louis Neumann and Mrs. Sam Herzberg, Pontiac, Ill., also sister of the late Mary and Pauline Friend. Funeral services Tuesday, 9:30 a. m., from 936 E. 47th-st.

FUCIK—Annie L. Fucik, Jan. 9, 1925, aged 44 years; beloved wife of Frank A. Fucik, daughter of Katherina Hauer, sister of Mary Graves and Charles and Adolph Hauer. Member of Prospect Star chapter, O. E. S. True Kindred and White Shrine, formerly assistant principal Herzl school. Funeral Monday, Jan. 12, at 2 p. m. from chapel, 1458 W. 18th-st., to Bohemian National cemetery. For reservation call Canal 0162.

GILL—Delia M. Gill, nee Hefferan, beloved wife of John, fond mother of Loretto, sister of Daniel and James. Funeral Monday at 8:30 a. m., from late residence, 5525 S. Green-st., to Visitation church. Interment at Holy Sepulchre cemetery. For reservations call Yards 0662.

GJERTSEN—Milven G. Gjertsen, in his twenty-first year, beloved son of Knute and Anna, nee Olson; fond brother of Gordon, Olga, Anna, Sophia, Josephine, Carl, and the late Bennie. Member of North End camp No. 144, W. O. W. Funeral Tuesday, Jan. 13, 2:30, from late residence, 4310 N. Drake-av.; burial Mount Olive. For information call Keystone 2574.

GRAHAM—Syreta Frances Graham, Jan. 9, 1925, beloved sister of James Macue, Mary, and Josephine Graham. Funeral services at chapel, 4227 Cottage Grove-av., Monday at 10:30 a. m.

GRENAMIER—Jacob T. Grenamier, beloved husband of Selena. Services at his late home, 3005 Warren-av., Monday, Jan. 12, 2:30 p. m., under auspices of Unity lodge, No. 531, Knights of Pythias. Interment Rosehill.

GRIFFING—Harry C. Griffing, Jan. 9, 1925, at 562 W. 49th-st., Los Angeles, Cal., beloved husband of Ora Lovejoy Griffing, son of Henry F. and Nancy Owen Griffing, father of Franklin W. Griffing, brother of Clara M. Griffing and Bessie Adelaide Gilbert. Burial in Los Angeles. Los Angeles papers please copy.

GRUEL—Louise Gruel, wife of John Gruel, Hobart, Ind.; beloved mother of Otto, Amelia, Henry, Hedwig, Edward, Louise, Carl, Willie, and Elsie, and Mrs. Emma Hartman. Funeral notice later.

HAEFKE—Jeremiah Haefke, Jan. 9, 1925, beloved son of Mrs. Mary Haefke and the late Christian, fond brother of Mrs. Emma Franz, Mrs. Elvina Fischer, and Mrs. Louise Schaffert. Funeral Monday at 2 p. m. from Hotel Florence, 11111 Forrestville-av., Pullman. Interment Forest Home cemetery.

HARDINGE—Maude Hardinge, Jan. 9, 1925, beloved wife of Franklin; fond mother of Helen and Franklin; sister of Mrs. H. H. Hardinge, Mrs. Marguerite Bradd, Mrs. George English, Mrs. Alex Henderson, and J. L. L. McCormack. Residence, 912 Buena-terr. Funeral arrangements will be announced later.

HENRION—Harold E. Henrion, Jan. 10, in his 28th year, beloved husband of Frances Henrion, fond son of Charles W. and Ethel Corning. Member of D. C. Cregier lodge No. 643, A. F. & A. M. Fugeral services at Memorial chapel, 4437 Broadway, Monday evening, at 7:30 p. m. Burial at Elroy, Wis.

HART—James H. Hart, formerly of 8431 Carpenter-st. Funeral Tuesday, 9 a. m., from funeral home, 5438 S. Halsted-st., to St. Killian's church. Interment Mount Olivet. For reservation phone Yards 0662.

HAWK—Peter Hawk, 23 Clark-st., Homewood, Ill., Jan. 8, 1925, beloved husband of Paulina, father of Myrtle. Services at chapel, 2731 Washington-blvd., to St. Matthew's church. Burial at Pickering, Ontario, Can.

HILL—George O. Hill, Jan. 9, late of 3827 Ward-st., beloved husband of Estelle, devoted father of Martha Jean and Marion. Funeral Monday, Jan. 12, at 2 p. m., from parents' residence, 53 N. Green Bay-rd., Highland Park, Ill.; interment at Memorial Park, Evanston.

HONOHAN—Nora Honohan, Jan. 9, at residence, 4328 Gladys-av., beloved sister of Michael J. and Katherine, Mrs. J. J. O'Connor and Mrs. J. Queenan and the late Thomas Honohan. Funeral Monday, Jan. 12, 9 a. m., from late residence, to St. Mel's church. Interment Calvary.

HOTCHKISS—Mrs. Rhoda C. Hotchkiss, mother of George R., at 4420 North Parkside-av., January 10, 1925. Funeral services and burial at New Carlisle, Ind. South Bend papers please copy.

HOULAHAN — William Houlahan, Jan. 10, 7425 Prairie-av.; beloved husband of the late Anna, nee O'Brien, father of Mrs. Helen Jessup, William and Edward Houlahan, brother of Johanna Kelly. Funeral Tuesday, at 9 a. m., to St. Columbanus church, where solemn requiem high mass will be celebrated. Autes to Calvary. For seats call Yards 0616-0617.

KRAMER—Carl Kramer, at Columbus, Neb., Jan. 10, age 79 years 11 months, father of Mrs. M. J. Kelley, Chicago; Mrs. G. W. Williams, Albion, Neb.; Harold Kramer, Columbus, Neb.; brother of Max, Chicago; Gabe, Colorado Springs, Colo. Funeral Jan. 13, Columbus, Neb.

KRAUS—Alfred Kraus, age 53, Jan. 9, son of I. Kraus, 55 W. 68th-st., brother of Edward, A. H., and George Kraus, and Mrs. Sadie Marx. Funeral Monday, Jan. 12, at 9:30 a. m., from chapel, 47th and Ellis.

LANG—Mrs. Julia Lang, at Los Angeles, Cal., widow of the late F. C. Lang; mother of Fred Lang; Mrs. J. H. Zell, A. F. Lang of California, and Mrs. Charles Vergho of Chicago.

LAUBENSTEIN—George H. Laubenstein, at his residence, 422 S. Madison-av., La Grange; husband of Maria B., father of George B. and Warren A. Funeral Monday, Jan. 12, 2:30, from Grace church, Hinsdale.

LOEDING—George Loeding, beloved husband of Katherine, father of William, George, Walter, Harold, Mrs. Alfred Wolter, and the late Leonard. Funeral Monday, Jan. 12, at 2 p. m. from late residence, 3811 N. Irving-av. Interment Montrose cemetery. Member of Plattdeutscher gilde, Fritz Reuter, No. 4, Cigar Makers' union, No. 14.

MILLER—Faultine Miller, Jan. 8, 1925, beloved husband of Mabel, father of Eva and Walter F. Funeral services Sunday at 3 p. m., at chapel, 1820 S. Michigan-av. Burial Monday at Niles, Mich.

McADOW—Ella G. McAdow, 7342 Harvard-av., Jan. 9, 1925, wife of Finley H., mother of Eugene F., Marion, and Helen E. McAdow; sister of Mrs. George E. Dean of Milwaukee. At chapel, 63d and Harvard, until 1 p. m. Monday. Funeral services at First M. E. church of Englewood, 64th and Stewart, Monday, Jan. 12, at 2:30 p. m. Interment at Oakwoods, Burlington and Racine, Wis., papers please copy.

M'CORMICK—Rose M. McCormick, nee Carroll, wife of the late P. H. McCormick; mother of John C., Neeta, Helen, Jane, Mrs. Arthur Rupp, and Sister Mary Michael, S. M. Funeral Monday, Jan. 12, at 9:30 a. m., from her late residence, 6331 Ridge-av., to St. Henry's church. Interment at Calvary.

M'GREEVY—Agnes D. McGreevy, nee Dalton, Jan. 9, 1925, beloved wife of the late James D. McGreevy; fond mother of Mrs. E. J. Hoag, James Bernard, George, and Mrs. A. Green. Funeral Monday, at 9 a. m., from late residence, 3226 N. Albany-av., to St. Veronica's church where high mass will be celebrated. Interment at Calvary. For information call Humboldt 2773.

M'LAREN—Mary McLaren, beloved wife of the late James; fond mother of Mrs. John Sullivan, Mrs. P. J. Fenton, George, James, and Frank McLaren. Funeral Monday, Jan. 5, from her daughter's residence, 6532 S. Paulina-st., at 9 a. m., to St. Brendan's church. Burial Mount Olivet. For reservations call Prospect 3889.

M'MANAMAN—Edward McManaman, beloved husband of Lida, nee Clifford, at his late home, 203 N. Karlov-av. Funeral from chapel, 2346 W. Madison-st., Monday, 9:30 a. m., to St. Mel's church. Burial at Mount Carmel.

O'BRIEN—Kathryn O'Brien, nee Nugent, beloved wife of Paul V., fond mother of Paul, Jack, and Grace O'Brien, daughter of Ellen and the late John, sister of James J., Robert, Helen, and Mrs. J. J. Condon. Funeral Monday, 9 a. m., from late residence, 5722 Wabash-av., to St. Anselm's church. Interment Calvary. For reservations phone Yards 0662.

O'HARA—Edward O'Hara, at Kankakee, Ill., beloved husband of Agnes Anna, nee Murphy, father of Anna Agnes Mears, Mary Edna Yeomans, Catherine Loretta Mullowney, grandfather of James Philip Mullowney. Burial Sunday at Mount Sterling, Ill.

O'MALLEY—Thomas O'Malley, Jan. 10, beloved son of Mary, nee Egan, and the late Patrick, brother of Mary, John, Catherine, and Patrick. Funeral Tuesday, 8:30 a. m., from late residence, 502 W. 46th-st., to St. Gabriel's church. Interment Mount Olivet. For reservations call Yards 0703.

O'CONNOR—James P. O'Connor, beloved husband of the late Annie, nee Larkin; father of Mary and John; son of James J. and Mary; brother of Mrs. Robert McCabe, Mrs. Vincent Murphy, John, Thomas, Agnes, Eileen, Maurice, Henry Larkin, and Lillian O'Connor. Funeral Tuesday, 10 a. m., from 2731 Washington-blvd., to St. Matthew's church. Burial at Pickering, Ontario, Can.

PRESCOTT—Ina Prescott, Jan. 10, 1925. Funeral services Monday at 2 p. m. at chapel, 1820 S. Michigan-av. Burial Evergreen cemetery.

RIPPEL—Marjorie Jane Rippel, aged 4 months, beloved daughter of Inga and Arthur Rippel. Funeral Monday, Jan. 12, at 2 p. m. from 4715 Flournoy-st., to Oak Ridge cemetery. Information Kedzie 7007.

ROBERTSON—Thomas W. Robertson, at Oconomowoc, Wis., Jan. 9, survived by Emma A. Robertson of St. Petersburg, Fla., and James F. Robertson, 1207 E. 55th-st., Chicago. Services in chapel, 1204 E. 55th-st., Monday, Jan. 12, 3 p. m. Phone Hyde Park 6011.

RUHFEL—Fred J. Ruhfel, beloved husband of Barbara, nee Schmits, fond son of Fred W. and Margaret Ruhfel, brother of Carlyn Jesserich. Funeral Monday, Jan. 12, at 9:30 a. m., from his late residence, 1516 Waveland-av., to St. Andrew's church, where high mass will be celebrated. Interment St. Joseph's cemetery. Galena, Ill., papers please copy. Member of La Fayette council No. 361, K. of C.; also Naval post of Chicago No. 372, American Legion.

RUNDELL—Georgiana Swan Rundell, Jan. 9, 1925, widow of Ransom B., who preceded her but a few days. Services at Warren Avenue Congregational church, Warren and Albany-avs., Monday, Jan. 12, at 2:30 p. m. Interment at Rosehill.

RUSSELL—Thomas Russell, Jan. 8, 1925, at Kansas City, Mo., beloved husband of Hetty Soles Russell. Funeral Monday at 9 a. m., from the residence of his sister, Mrs. Edward Niesen, 1770 Olive-av., to St. Gregory's church. Interment at Calvary. New Albany, Ind., papers please copy.

RYAN—Anna Ryan, beloved wife of the late Patrick; fond mother of John and Agnes Ryan. Funeral Tuesday, Jan. 13, from her late residence, 613 W. 59th, at 9 a. m., to Our Lady of Solace church. Burial Mount Olivet. For reservations call Prospect 3889.

SCHAFER—John Schafer, beloved husband of Mary, fond father of Mrs. I. E. Post. Funeral Monday, Jan. 12, at 9 a. m. from residence of his daughter, 7649 S. Racine-av., to St. Sabina church. Burial at Holy Sepulcher. Phone Stewart 9001.

SCHWARTZ—Anthony Schwartz, Jan. 8, 1925, beloved husband of Agnes Schwartz, fond father of Frank, John, and Joseph. Funeral Monday, Jan. 12, at 9:30 a. m., from his late residence, 2853 N. Hamlin-av., to St. Hyacinth's church; interment at St. Adelbert's cemetery.

SELFRIDGE—Helena V. Selfridge, Jan. 10, 1925, at her residence, 1154 E. 54th-st., mother of Frank F. and George H. Selfridge. Funeral services at chapel, 4227 Cottage Grove-av., Monday at 4 p. m. Interment Batavia, N. Y. Buffalo and Batavia (N. Y.) papers please copy.

SESSIONS—Frank M. Sessions, Jan. 10, 1925, suddenly, at his residence, 1415 E. 54th-pl., husband of Anna M. Sessions; father of James M. and Henry H. Sessions. Funeral notice later.

SNOW—Bonnie E. Snow, Jan. 10, at residence, Milburn, N. J. Burial at West Side cemetery, Batavia, Ill., Tuesday, Jan. 13, at 12 o'clock noon. For further particulars call Sheldrake 0855.

STERN—Moses A. Stern, Jan. 9, at the Surf hotel, beloved husband of Eva Stern, father of Helen Stern, brother of Mrs. Tillie Dublon. Remains at chapel, 1253-55 N. Clark-st., until Monday 8 a. m. Services at Temple Sholom, Pine Grove-av. and Grace-st., Monday, Jan. 12, at 10 a. m. Interment Rosehill cemetery.

STIGLITZ—Max Stiglitz, beloved husband of Hannah, fond father of Amelia and Nathaniel, brother of Mrs. Nathan Miratz of Gary, Mrs. Sam Cohen of Chicago. Funeral Monday, Jan. 12, 11 a. m., from late home, 290 Sibley-st., Hammond, Ind., to Western Star cemetery, Waldheim. Please omit flowers.

STOKES—Maj. W. J. Stokes, Nov. 3, 1924, at Manila, P. I., beloved son of Dr. and Mrs. J. Stokes, brother of Drs. A. J. and S. W. Stokes, Mrs. F. E. Dunlop, Mrs. A. S. Faram, and Mrs. C. M. Bradley. Funeral services at Washington, D. C., Jan. 12, 1925. Interment Arlington National cemetery.

VARNEY—George Walker Varney, suddenly Jan. 10, 1925, husband of Sara Greene Varney and father of Mrs. Vera Varney Clarke. Funeral services at the Graceland cemetery chapel Monday at 2 p. m. Remains at daughter's residence, 5446 Ardmore-av., Edgewater.

WALZ—George Walz, beloved son of John and Dora Steele; fond brother of Mrs. Steele and the late Mrs. Mary Bauer. Funeral Monday, Jan. 12, 1925, at 8 a. m. from his late residence, 1936 S. Kostner-av., to Blessed Sacrament church. Interment Mount Carmel.

WELSH—Harriet Welsh, Jan. 8, 1925, widow of Luke Crone, Mrs. Harvey Shafter, Mrs. W. W. Worthington. Funeral this evening, 7 o'clock, at funeral home, 320 N. Central-av., Austin. Interment Franklin Grove, Monday morning.

WENGLESKY—Anna Wenglesky, dearly beloved mother of Mrs. Josephine Lesak, Mrs. Anna Miller, and Dr. Julius F. of Milwaukee, Wis. Funeral Monday, Jan. 12, 1925, 9 a. m., from her late residence, 8137 S. Green-st., to St. Leo's church, 79th st. and Emerald-av., where solemn requiem high mass will be celebrated. Interment Maria cemetery. For reservations call Yards 0662.

WHITE—Peter White, beloved husband of Hannah, nee Brown, loving father of Florence and Margaret White, Ernest Whitestock, at his late residence, 4240 Wilton-blvd. Funeral notice later.

WILLETTS—Irene Everett Willetts, Jan. 10, at the Presbyterian hospital; beloved wife of George M. Willetts; sister of Mrs. G. E. Kohler, Mrs. John R. Gould, John C. Everett, Dr. H. H. Everett, and Edward S. Everett. Funeral notice later.

WINSBERG—Julius Winsberg, at home, 1300 S. Avers-av., beloved husband of Jack, fond father of Jack, Dorothy, Anna, Gelo, and Jerome. Funeral Monday, Jan. 12, 1925, at 2 p. m., from chapel, 3111 W. Roosevelt-rd. Interment Jewish Waldheim. Late member of Independent order Cane Dreyfuss. Golden lodge No. 44, O. of I. of J. Please omit flowers. New Orleans papers please copy.

WOODINGTON — J. C. Woodington, passed away Jan. 9, 1925, at Laporte, Ind., beloved husband of Ethel Woodington and father of Norman, Herbert, and Doris Woodington. Funeral services 12 o'clock, Monday, at the late home, 1117 Forest-av., Evanston. Interment at Rosehill cemetery.

CEMETERIES.

ROSEHILL CEMETERY.

Unusually large selection of Family Lots, Rooms and Crypts in beautiful ROSEHILL MOUSOLEUM. PERPETUAL CARE FOR LOTS ROSEHILL FOREVER. Office 5800 Ravenswood-av. Edgewater 9714.

CHICAGO'S MOST BEAUTIFUL CEMETERY. MOUNT GREENWOOD. Full Perpetual Care. NO COMMISSION on Lot Sales Paid to Any Person.

UNDERTAKERS.

C. H. JORDAN & CO., Funeral Directors in Chicago 70 years. 164 N. Michigan-av., 612 Davis-st., Evanston.

Floral Offerings, Wreaths, Sprays and other floral designs at moderate prices

A. Lange

Florists—Decorators

79-81 E. Madison St.

Telephone Central 3777

MONUMENT

MAUSOLEUM OR HEADSTONE Erected anywhere by the Old and Reliable

CHAS. G. BLAKE CO.

Will be correct and durable. Free booklet. 721, 108 S. La Salle St. Main 0113. Works, Ellis & 67th St. Hyde Park 0179



No Matter Where You Live, Call "Hursen"

You may be 1 mile or 20 miles away from the nearest Hursen "funeral-home." It actually takes less time for Hursen to answer your call, *no matter what your distance*, than is usually required by others who may be situated close by.

This is because of Hursen's perfected organization, which is ready like an army, for instant, expert, personal service. Hursen *never* makes any added charge for distance covered. There is no other institution of the kind in America whose services are in such great demand, *at such great* distances.

Calls 20 miles away, from the North Shore towns, from Maywood and west of it, from South Chicago and south of it—these are everyday occurrences at Hursen's. This shows what over 3,000,000 people think of "Hursen" funerals. Super-elegance in quality, in service, in automobile equipment, and in environment, all at a fraction of the charges made anywhere else—all these have built "Hursen's," the *greatest institution of its kind in America.*

Hursen's invariable rule is that his prices are always *far less* than those exacted anywhere else, without a single exception. Hursen elegance and Hursen service are *beyond competition.* You may telephone the Hursen establishment nearest you, if you prefer. Call Hursen, of course!

Hursen

3 HURSEN "FUNERAL HOMES"

North Side—929 Belmont Avenue. WELlington 1724
Two Doors from Belmont "L" Station

West Side—2346 W. Madison Street. WESt 0100
Immediately east of Western Ave.

South Side—1818 S. Michigan Avenue. CALumet 4030
Immediately south of 18th St.

Chicago's Independent Funeral Director

O'CONNOR & GOLDBERG

23 Madison St., East
205 State St., South
4616 Sheridan Road
6348 Halsted St., South
—and all the O-G stores

Two of Chicago's Greatest Hosiery Values!

O-G PURPLE RING CHIFFON HOSE

The hosiery of beauty and quality . . . all silk from top to toe.

O-G SHEER CHIFFON HOSE

With green tipping. Sheer, clear and lovely . . . new.

1.95 3 pair 5.60

Choose from the most complete stock of fine hosiery in America.

The Beautiful New Spring Shade of

APRICOT

as well as
CARTOUCHE, FRENCH ROSE and ROSEWOOD

MEN! It's good form to give HER O-G HOSIERY

O-G Hosiery is always full fashioned—and every pair is perfect.

SAMSON FIXTURES
63 W. Lake St. — 2nd Floor

Twentieth Anniversary Sale

DEATH NOTICES

EY—George Walker Varney, suddenly, 10, 1925, husband of Sara Gunning ey and father of Mrs. Vera Varney n. Funeral services at the Oakwood ery chapel Monday at 2 p. m. Re- s at daughter's residence, 5442 Eas park.

—George Walz, beloved son of Mrs. Steele; fond brother of Elizabeth and the late Mrs. Mary Dasse. Fu Monday, Jan. 12, 1925, at 9 a. m. his late residence, 1936 S. St. Louis to Blessed Sacrament church. Inter Mount Carmel.

H—Harriet Welsh, Jan. 8, 1923, mother ike Crone, Mrs. Harvey Shaffer and W. W. Worthington. Funeral Sunday ng, 7 o'clock, at funeral home, 315 N. Central-av., Austin. Interment lin Grove, Monday morning.

LESKY—Anna Wenglesky, dearly be mother of Mrs. Josephine Lubbinus Anna Miller, and Dr. Julius F. Wen ilwaukee, Wis. Funeral Monday, Jan 1925, 9 a. m., from her late residence S. Green-st., to St. Leo's church, 70 nd Emerald-av., where solemn requiem mass will be celebrated. Interment in cemetery. For reservations call 0662.

—Peter White, beloved husband of ah, nee Brown, loving father of Pet and Margaret White, Evelyn McCha lvd. Funeral notice later.

TTS—Irene Everett Willetts, Jan. 10, e Presbyterian hospital; beloved wife eorge M. Willetts; sister of Mrs. G. A. ohler, Mrs. John E. Goold, John C. tt, Dr. H. H. Everett, and Edward W. tt. Funeral notice later.

ERG—Julius Winsberg, at home, 1220 vers-av., beloved husband of Fannie, father of Jack, Dorothy, Anna, Golde, Jerome. Funeral Monday, Jan. 12, at 2 p. m., from chapel, 3111 W. verett-bd. Interment Jewish Waldheim. member of Independent order Captain uss. Golden lodge No. 44, O. of E. Please omit flowers. New Orlean s please copy.

NGTON — J. C. Woodington, passed Jan. 9, 1925, at Laporte, Ind., hus of Ethel Woodington and father of an, Herbert, and Doris Woodington. al services 12 o'clock, Monday, at his home, 1117 Forest-av., Evanston, Ill. ment at Rosehill cemetery.

CEMETERIES.

OSEHILL CEMETERY.

ually large selection of Family Lots and Crypts in beautiful ROSEHILL OLEUM PERPETUAL CARE PRO ROSEHILL FOREVER. Terms if de Ravenswood-av. Edgewater 0714.

GO'S MOST BEAUTIFUL CEMETERY. MOUNT GREENWOOD. Full Perpetual Care. NO COMMISSION on Lot Sales Paid to Any Person.

UNDERTAKERS.

C. H. JORDAN & CO., neral Directors in Chicago 70 years. Michigan-av., 612 Davis-st., Evanston.

oral Offerings, Wreaths, rays and other floral signs at moderate prices

A. Lange
Florists—Decorators
79-81 E. Madison St.
Telephone Central 3777

ONUMENT
MAUSOLEUM OR HEADSTONE nd anywhere by the Old and Reliable
AS. G. BLAKE CO.
be correct and durable. Free booklet. 100 N. La Salle St. Main 0115. ts. Ellis & 67th St. Hyde Park 0170

Matter here You ve, Call lursen"

y be 1 mile or 20 from the nearest al-home." It actually or Hursen to answer your *what your distance*, than is by others who may be sit-

because of Hur- cted organization, like an army, for in- ersonal service. Hursen added charge for distance is no other institution of rica whose services are in nd, *at such great* distances.

miles away, from Shore towns, from west of it, from South th of it—these are every- at Hursen's. This shows 00 people think of "Hur- Super-elegance in quality, tomobile equipment, and all at a fraction of the anywhere else—all these en's," the *greatest institu- n America.*

invariable rule rices are always *far* se exacted anywhere ingle exception. Hursen ursen service are *beyond* u may telephone the Hur- t nearest you, if you pre- , of course!

HOMES"
WELlington 1724
"L" Station
WESt 0100
CALumet 4030
Funeral Director

CONGRESS WRONG TOWARD JAPAN, U. C. CHIEF SAYS

Congress made an entirely thoughtless gesture when it passed the Japanese exclusion act, President Ernest De Witt Burton of the University of Chicago maintained yesterday in an open forum discussion following Mr. Yusuke Tsurumi's address on "The Impact of the Immigration Law on Japanese Life," delivered before a luncheon meeting of the council of foreign relations at the La Salle hotel.



PRESIDENT BURTON.

One thoughtless gesture, President Burton pointed out, cannot be nullified by another gesture.

Urges Study of Question.

"The way, therefore, to reëstablish the friendship between the two nations, which was not broken, but disrupted, by the hasty action," President Burton declared, "is for both sides to have patience. For both sides carefully to gather data about the whole question.

"Of course congress didn't know, but at the very moment it passed the law the west coast universities were making a survey of the Japanese immigration situation. That survey was smashed to bits."

The most disastrous phase of the government's action, according to President Burton, is the fact that it "sets back the entire democratic movement in Japan."

It is that democratic party, he believes, on which depends not only the hope of the orient but the peace of the world.

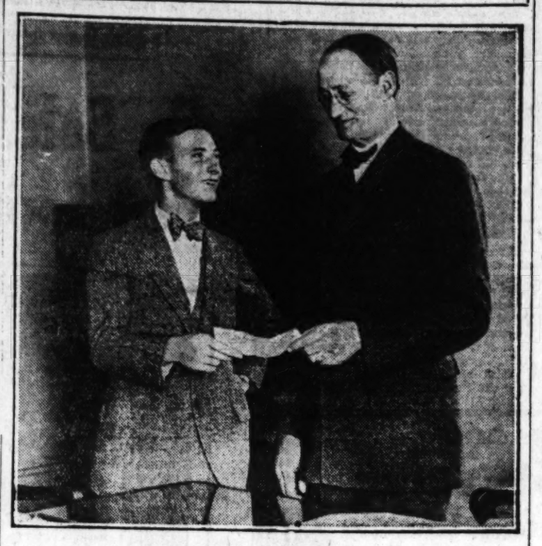
Mr. Tsurumi, who is the son-in-law of Baron Goto, a former prime minister and now mayor of Tokio, told the audience that Japan resents not so much the immigration law as the method of its enactment.

Forget Gentlemen's Agreement.

"The action," the Japanese diplomat said, "seemed to disregard the 'gentlemen's agreement' entered into in 1907 by Theodore Roosevelt."

Philip K. Condict, vice president of the International Western Electric company, on his return yesterday from a six weeks' business trip to Nippon, denied stories of naval increases.

WESLEY GIVES $10,000



Wesley Barry and President Walter Dill Scott.

Gift to N. U.

Wesley Barry, youthful moving picture star, yesterday presented a check for $10,000 to President Walter Dill Scott of Northwestern university, to be used in scholarships for deserving students. The president of the university is to select one boy from Chicago high schools. The boy must stand well in his studies and in school activities, and must have earned and saved money during his high school days. He will be given a scholarship valued at $1,000.

D·S·KOMISS & CO
301 South State St.
Southeast Corner STATE and JACKSON

$100,000 Worth of
FUR COATS
FOR CLEARANCE
At a Saving of 40% to 65%

A SALE of $100,000 Worth of Finer Fur Coats at an enormous saving! It is impossible to describe the wonderful variety of rich Furs and the smart styles that are included in this lot. Every garment is a fresh, new arrival. . . . Not a Coat in this sale has been in stock more than three weeks. They are all fully protected by the House of Komiss Written Guarantee.



$139

Values to $300

Rich Pelts
Genuine French Seal
Northern Muskrat
Caracul in All Shades
Persian Broadtail
Natural Opossum
Northern Seal
Mink Marmot

Trimmed with
Beige and Natural Squirrel
Genuine Mink
Skunk Marten
Silver Muskrat
Mink-Marmot

New Lengths
45 to 52 inches
1925 Models

150 Stylish Stout FUR COATS
Sizes to 54 Bust

These Values Cannot Be Duplicated Elsewhere

Leopard Cat	Trimmed with Beaver, Red Fox, Natural Raccoon and Natural Lynx. 40 inches long. Sale price	$195.00
Northern Raccoon	Beautiful dark prime skins. This is a 45-in. model. Regular $325 value at	$225.00
Northern Muskrat	Split skins. A new style for the season of 1925. Measures 45 inches. $195 val.	$100.00
Japanese Ermine	Trimmed with collar, cuffs and bottom border of Fox. 50 inches long. A $650 value at	$395.00
Baby Caracul	Beige and Chestnut Brown trimmed with Fox collar. Made of fine flat skins. 50 inches long. $300 value	$150.00
Hudson Seal	Alluring self-trimmed garments measuring 50 inches in length. $395 value. January Fur Sale price	$250.00
Russian Squirrel	Blue skins. 48 inches in length. Coats made to sell at $600, offered during this sale at	$395.00
Mink Marmot	Trimmed with tails and paws. 48 inches long. A regular $250 value; during the January Fur Sale	$139.00
White Russian Ermine	Trimmed with White Fox collars, cuffs and border. $1,500 value at	$945.00
Cocoa Ermine	Trimmed with luxurious Cocoa Fox collar, cuffs and bottom border. $1,200 value on sale at	$895.00
Genuine Hudson Seal	Trimmed with Mink collar and cuffs. 50-inch model for stouts. $650 value	$475.00
Hudson Bay Beaver	Long shawl collar—45-inch model. A regular $750 value. January Fur Sale price	$550.00
Scotch Mole Cape	One of the most fascinating of the new 1925 styles. 52-inch model. $495 value, on sale at	$325.00

CLEARANCE — SPECIAL GROUP
FUR COATS $93
These are truly marvelous coats that should sell at twice the price we are offering them for. A wide range of styles, sizes and fine pelts—including French Seal, Mink-Marmot, Caracul (all shades), Baltic Seal, and Persian Broadtail.
Values to $200

WURLITZER
WORLD'S LARGEST MUSIC HOUSE — 45 COAST TO COAST STORES

Very Unusual 2 Day January Clearance of All
Good Used Grands

Once a year we clear our warerooms of all rental grands and grands taken in trade during the holiday season. And this year's selling is greater than ever! Imagine buying a good grand for as little as $285—less than the price of an ordinary upright piano. You must see them tomorrow to appreciate their real value. Practically all well known makes represented.

$285

Others at $315, $385, $450 and Up



If you ever wanted a grand piano, then call tomorrow or tomorrow evening and see these wonderful values. The pianos are in unusually fine condition and will give years of musical satisfaction. Morning shoppers will naturally benefit most. Player pianos and upright pianos taken in exchange at full cash value.

$10 Cash Reserves One of These Beautiful Grand Pianos for Future Delivery—$10 Monthly

Slightly Used Players
Many good player-pianos included in this 2 day sale. Player rolls and duet bench included free. A few priced as low as $195

Slightly Used Uprights
85 uprights included in this sale for as little as $50. Suitable for beginners or for practice purposes. $50

Open Evenings Until 9

WURLITZER
REG. U.S. PAT. OFF.
PIANOS • ORGANS • HARPS • MUSICAL INSTRUMENTS
329 SOUTH WABASH

Open Evenings Until 9

BRITISH WORRIED BY RED AGENTS IN INDIA, PERSIA

Soviets Are Reviving Old Czarist Policy.

BY JOHN STEELE.

[Chicago Tribune Foreign News Service.]
[Copyright: 1925: By The Chicago Tribune.]

LONDON, Jan. 10.—The committee of imperial defenses is undertaking a serious study of the soviet activities on the Persian, Afghan, Indian, and Chinese frontiers, on account of reports recently received, which point to a revival of the old czarish policy of driving against the British interests in India. Reports received from British agents on all these frontiers indicate that the regions are swarming with Russian agents, who are not the familiar communist spouters, but men of the old Russian officer and adventurer type, who are not talking communism, but nationalism.

The soviets are abandoning the scheme of linking up the border tribes as soviet units of the Russian soviet republic and are encouraging the formation of new tribal republics on national lines under tribal leaders. Some of these new republics from west to east are the Turcoman, Uzveg-Tajik, Kirghiz, and Karakirchiz republics.

Activities in Turkey.

The Turcomans are on the borders of Persia, and the British consul, Thompson, at Meshed, near the Persian frontier, reports great activity among the Persian tribes who are allied by race and language to the Turcomans. Mr. Thompson has warned the government that the object of the agitation is to form a vast confederation of nomadic tribes in Persia, which would be under Russian influence and might destroy the British influence in Persia.

Next to the Usveg republic, which borders on Afghanistan and which actually touches British India at one point and the semi-independent principality of Kashmir, to the throne of which Sir Hari Singh is the heir, at another.

Offer Russian Help.

Tajik also touches Indian and Kashmir and is closely allied to Usveg, while Karakirchiz borders China and similarly contains tribes akin to those across the Chinese frontier. During the war German and Austrian agents did their best to stir up trouble for Great Britain in these regions, and it is said some of these men have been identified now in the Russian service.

The Russian agents are preaching the most extreme nationalism and are promising Russian help when the time comes for the new nations to throw off the British yoke.

One good effect, from the British point of view, is the improvement in the relations with Afghanistan. The Amir is no more pleased with the prospect of trouble on his borders than England.

BEG YOUR PARDON!

In an editorial on Thursday discussing the case of William A. Bither, THE TRIBUNE stated that the old indictments were reinstated and nolle prossed before Chief Justice Jacob H. Hopkins of the Superior court. This was a mistake. The only connection Judge Hopkins had with the Bither case was as presiding judge during the trial which resulted in Bither's conviction and later when Judge Hopkins overruled a motion made by Bither's attorneys for a new trial.

MEXICAN RULER TURNS GUNS ON REACTIONARIES

Denounces Campaign of Falsehoods.

BY JOHN CORNYN.

[Chicago Tribune Foreign News Service.]
[Copyright: 1925: By The Chicago Tribune.]

Mexico City, Jan. 10.—President Calles, in an interview with THE TRIBUNE today, told the reactionary crowd which had been sounding the government just where they get off. Affirming that his administration stood by the principles of revolution, he scored the leaders of the extreme radicals and Reds who have persistently misrepresented his every act. He classed them and the reactionaries in the same category, both trying to mislead public opinion for their personal advantage, to the detriment of the welfare of the nation.

"The so-called national agrarian syndicate, which in no way represents the immense majority of agriculturists of the nation, nevertheless profess to speak in their name and interest," President Calles said. "So far have they gone in this direction that protests reach my office daily from agriculturists who disown any of their political acts.

Is Political Organization.

"This agrarian organization, exclusively political, not content with having furnished people and funds to aid De la Huerta insurrection against the institutions of the country, attempted to lead astray the opinion, judgment, and activity of the revolutionary party, to which they professed to belong. Our attempts to uphold law and preserve order they advertised as desertion, and attempted to inspire mistrust in the minds of the country and people of the republic as to the aims and acts of the government.

"This bore natural fruit in restlessness and acts of violence and suspicion of the good faith of the government. Violence followed violence. My government wishes to state here it will punish, without restriction or pity, those found guilty of committting violence, and that the nation may realize that the agrarian program must be carried out in strict conformity with the law.

In Harmony with Peasants.

"My government now, as always, is identified with the aspirations of the groups of peasants of the country. It is not possible to cause trouble between the government and these bodies and their representatives since we are moving forward in perfect harmony."

MONARCHISTS TO GET 3 PLACES IN GERMAN CABINET

Hans Luther Strives to Form Government.

BY GEORGE SELDES.

[Chicago Tribune Foreign News Service.]
[Copyright: 1925: By The Chicago Tribune.]

BERLIN, Jan. 10.—Finance Minister Hans Luther's efforts to form a right wing cabinet, including the monarchists, who claim four and are certain of three portfolios, are succeeding better than Chancellor Marx's attempts to form a middle party cabinet, but the issue is still doubtful. Meanwhile, the fateful Jan. 10, the day on which the first part of the Versailles treaty expires, has passed into history and the entente remains in possession of the Cologne zone—a fact which no German cabinet could face.

The internal crisis has brought at least one result. Chancellor Marx, leader of the Catholic party, and Foreign Minister Stresemann, leader of the people's party, now are open enemies. After months of effort to work together, the Catholic party today accuses Herr Stresemann of stabbing their leader in the back and of quitting the republican movement in order to ally himself with the monarchists. The Catholic party refuse to participate in the Luther cabinet.

The Catholic organ, Germania, concludes a bitter attack on Herr Stresemann with the ironic words: "Although the nation go to ruin, long live Herr Stresemann."

Demand Removal of Ebert.

Gen. Von Ludendorff's Voelkische party continued its efforts to oust President Ebert when it presented a resolution today saying:

"President Ebert, according to the Magdeburg libel suit, was shown guilty of high treason. Moreover, President Ebert for years has been friendly with the Barmat brothers. Therefore, President Ebert is closely connected with the Barmat bank scandal and other east Jewish affairs. The scandals have hurt the president's reputation in foreign lands. We expected a president so seriously accused would resign. Now we ask that the president be put out through a national referendum."

Truce in Tariff War.

[Chicago Tribune Foreign News Service.]

PARIS, Jan. 10.—A customs war between France and Germany was delayed for at least three weeks by Germany's offer to continue the status quo pending further negotiations for a commercial treaty to supersede France's treaty rights which expired today. Herr Trendelenbourg, the German delegate, returned from Berlin at noon and called on M. Reynaldi, minister of commerce, this afternoon.

It is realized here that the German move is aimed to apply pressure on the French for the evacuation of Cologne as the allied military control commission's final report is expected to be submitted within three or four weeks. If the French decide Germany is demobilized and disarmed as the Versailles treaty requires and Cologne is evacuated, Germany will sign the commercial accord already outlined.

NEW BRITISH SEA GIANTS MAKE OLD NAVIES OBSOLETE

Link Plane Carriers with 16-Inch Guns.

BY JOHN STEELE.

[Chicago Tribune Foreign News Service.]
[Copyright: 1925: By The Chicago Tribune.]

LONDON, Jan. 10.—Great Britain's new armada, the foundation of which is now being laid, will be made up of craft unlike anything that naval science has ever seen or heard of before. The design of two new capital warships, the Nelson and the Rodney, writes a London naval correspondent, will put all existing warships back in the Victorian era.

These fighting ships, which are already near completion, will have an appearance as strange as anything H. G. Wells ever imagined in his visionary novels on warfare of the future.

Without a funnel showing and scarcely any superstructure, they are designed to serve a double purpose. A clear deck space gives a long broad sweep for the launching of airplanes, thus increasing the vessels' battle radius by hundreds of miles.

Carry Nine 16 Inch Guns.

The arrangement of the big guns also will be new, being concentrated forward. They will consist of nine sixteen inch guns, mounted in three turrets and three guns to a turret. No batteries at all will be placed aft.

Heavily armored decks will be laid as a protection from attack from the air. The magazines are being grouped forward under superarmored decks. The absence of funnes provides unobstructed space for planes. The smoke fumes from the engines will be carried off via tubes stretching alongside which will also aid in throwing up smoke screens.

Marks Beginning of New Navy.

Bombing tests and aerial tactics for the new style of sea fighting have already been begun. Important tests will take place next week when the British navy sinks the Monarch in the Atlantic under the terms of the Washington naval agreement. The destruction of the Monarch will be carried out in the greatest secrecy.

It is declared here that the Nelson and the Rodney mark the beginning of a new British navy.

GREENE'S

230-234 SO. MICHIGAN BLVD.
Near Jackson Blvd.

High Quality Merchandise *No Exorbitant Prices*

Fur Coats

Reduced for Clearance

$125

Formerly $175, $200, $250 & $300



This is an unparalleled fur coat opportunity. Only the finest selected skins are included. Your unrestricted choice of such furs as Hudson Seal, Pahmi Otter, Scotch Mole, Leopard, finest Caracul and Marmink, Northern Seal. Nothing has been left undone to make this the biggest offer in Chicago. Rich collars, cuffs and borders of other desired furs. 45 to 52 inch lengths.

RITE-RITE

Pencil, 10c
Pack of Lead, 10c

The Mechanical Pencil the World has been Waiting for!



10¢

A real Mechanical Pencil with all the new improved features of a $5 pencil

RITE-RITE Pencils with RITE-RITE Lead for Everybody
Teachers, Doctors, Lawyers, Business Men, Shipping Clerks, Stenographers, Editors, Reporters, Artists, School Children
Write with black—Check with red—Mark with blue

Rite-Rite—sensational pencil value! Think of it—a handsome, nickel trimmed, gold stamped standard sized mechanical pencil, made of wood, light and perfect in balance, with the advantages of a $5 pencil—for 10c. Millions are being sold annually. Automatic machinery and *tremendous sales* give you this marvelous pencil for a dime—more than you bought for $5 heretofore. Light, strong, durable. Loads quickly, easily, no fussing. Nothing to get out of order—*a child can operate it.*

At Last—A Perfect Lead! By our new, patented, exclusive process we make lead that slips across the paper like magic—no gritty spots, double strength—wears down smoothly.

Five Colors of Lead Made in five colors and seven degrees of hardness. Improves any mechanical pencil.

Bell Telephone Co. Bought 100,000 Rite-Rite cut their pencil bills. Banks, railroads and other big companies buying in thousand lots. Speeds up work. Write with black, mark with blue, check with red. Economical, convenient, efficient. Send 50c for the special offer.

OFFICE MANAGERS Get this! Send for this offer—try the Rite-Rite yourself. Then order from your dealer for the office. Cuts pencil costs. We guarantee it!

Big Advertising Offer! To introduce this better lead, and Rite-Rite Mechanical Pencils, we make this big special advertising offer—
2 Rite-Rite Pencils 5 Colors of Lead
all packed in a tidy container, charges prepaid, for the
Send Only 50c for 3 Pencils Including 3 colors of lead
1 yellow pencil for black lead
1 blue pencil for blue lead 1 red pencil for red lead
We include a full-sized package of black lead (any degree of hardness) and extra blue and red lead—all for 50c. No extra charge for packing and mailing. *Money back if you aren't satisfied.*
Don't pass up this remarkable offer—three pencils—three colors of lead—for less than the cost of one good pencil. See your dealer now or send the coupon. Don't miss this big offer. You'll be surprised at the wonderful value. Do it now. This offer may never appear again. Remember, satisfaction or your money back. Now is the time. Act.

FREE with every order for $1.00 or more we will send free 5 fine Rite-Rite erasers. Specially made for us. Best money can buy. Order $1.00 worth; get these erasers free. Send Now!

Retail Dealers Our advertising is working for you. Be ready. Phone or wire your jobber for stock, or write us. Now!

The Rite-Rite Corporation
4920 S. Wabash Ave., Dept. 20, Chicago
DEALERS EVERYWHERE

Mail This Coupon

The Rite-Rite Corporation, 4920 S. Wabash Ave., Dept. 20, Chicago, Ill.
Send me your special advertising offer, carrying charges paid, consisting of: 1 yellow Rite-Rite Pencil—1 red Rite-Rite Pencil—1 blue Rite-Rite Pencil—1 package of 12 sticks of black lead, also extra Blue and Red Lead.
Hard..... ? Medium..... ? Soft..... ? (state which).
Also include the following additional order (we send FREE—5 Rite-Rite Erasers—best made—with every order for one dollar or more):
How many? ..... extra Rite-Rite Pencils at 10c each (state colors).....
How many? ..... extra packages Rite-Rite Lead, black, at 10c each—Hard..... Medium..... Soft.....
How many? ..... extra packages (12 sticks) Colored Lead at 25c each.
Colors: Red..... Blue..... Green..... Purple..... (state which)
I enclose $..... in full payment of above, including packing and shipping charges.
Name .....
Street and No. or R. F. D. ..... City .....
State ..... My Dealer's Name .....

MANUFACTURERS' OUTLET PIANO STORES

PLAYER-PIANO

FREE
100 Music Rolls, Music Roll Cabinet, Piano Lamp, Artistic Shade, Piano and Player-Piano Bench with each $219 Player-Piano delivered.

Outfit Just Reduced to $219



$2 Per Week

OPEN EVENINGS

NO CASH DOWN

FORMERLY $600 VALUE

The greatest player-piano bargain ever offered. You will note the clear, beautiful tone, easy action, elegantly finished case, full 88-note player action, with five-point motor, metal plate, loud and soft expression device. FULLY GUARANTEED. Take advantage of our limited offer. The price is reduced to only $219. Exchange your old musical instrument or radio on this bargain.

FACTORY PRICES—LOWEST TERMS

MANUFACTURERS OUTLET PIANO STORE

1389 Milwaukee Avenue
Get Off Street Car at Lincoln Street
Brunswick 2821

2 CHICAGO STORES

3323 Lincoln Avenue
North of Wisholdt's, at School St.
Lake View 4194

A telephone call will bring our representative to your home

THESE BARGAINS AT BOTH STORES

now! $4.00 value Aluminum Pancake Griddle

For less than 1/2 Price



Heat-Proof Black Handle

BUY one 4-lb. package of Pillsbury's Pancake Flour, or 3 small packages—and get this handsome aluminum griddle for less than half price! See the griddle at your grocer's—you'll be astounded when you learn the unheard of low price. A $4.00 value—now less than half price on our special offer! Pancake-making is a pleasure with this griddle. No grease is needed—no smoke—no odor. Get your Pillsbury's Pancake Flour at once—send us your grocery sales slip and purchase price of griddle. Griddle shipped postage prepaid.

LOOK! Extra large griddle—measures 11½ in. Made of 8-gauge aluminum—guaranteed highest quality, heaviest aluminum made—weighs 2 lbs.



One of the family

Pillsbury Flour Mills Company
2104 Fullerton Avenue
Chicago, Illinois.

Pillsbury's Pancake Flour

Home and Apartment Sites
NILES CENTER "L" EXTENSION DISTRICT
$175 STARTS YOU



LAST GREAT SALE!!

Every Great Development in Chicago Has Been a Transit Development. Every district served by rapid transit has steadily advanced in value for the last twenty-five years. This sort of history repeats and repeats and repeats. Many thousands of fortunes have been made here in Chicago by those who bought before the big upward rise in values, and sold when the district development was under way.

You now have another opportunity yourself to profit by such a combination of circumstances as made Wilson Avenue, Rogers Park and its Howard Avenue District, Albany Park and other great elevated extension districts.

BUY LOW—SELL ON THE UPWARD SWING!

Restricted Home Apartment Lots $645 $175 Cash; $10 a Month

Large Loop Bank Holds This Title.

Real estate values in this district are bound to advance. Already there are hundreds of permits being taken out, and building development will be on here in the near future. Our property is located in one of the most advantageous sections of this great new district and will get the benefit of soaring prices following the building operations.

Lowest Prices in This District for All Time.
$645 $645 $645

Read over these prices and ask yourself where they can be duplicated in any district as well located as ours. Examine every piece of property in or around Chicago within walking distance of rapid transit and you will be startled at these low prices for property in this district. You will wonder how we can do it. You will see absolute assurance of big profits for you on every cent you invest here. Send for money-making information that will be given to you without any obligation.

Address M K 396, Tribune

Without obligation, please send me ... plete in... ...ial on ... now to make money out of this great boom in Niles Center "L" Extension District.

Name .....
Address .....

Clip the Coupon. It May Mean Thousands to You.

Mandel Brothers
Subway Stores

On Sale Monday
Smart Spring Dresses



Have Just Been Unpacked and Priced Specially Low

11.95

Just received—charming new spring frocks designed in the favored ensemble styles and straightline models. They are fashioned of cloth, velvet and of silk and are trimmed with tucks, pleats, embroidery or silk braid. Colors are navy, brown, cocoa and rosewood. Women's and misses' sizes—the velvet dresses in misses' sizes only. *Lower Subway.*

Special Purchase and Sale
3,000 Pairs Spats
at Half Price and Less

Pair 75c



A very special purchase makes possible this unusual selling of women's fine quality spats at 75c the pair. They may be had in Satin, Worumba, Broadcloth or Kersey Cloth, in the season's most popular shades. They are warm and dressy and will give splendid protection on cold, crisp days. The values are two and three times this sale price. *Lower Subway.*

Monday, the Last Day
of the Great Sale of Men's and Young Men's
2-Pant Suits and Overcoats

2 for $41
2 for $51
2 for $61

The assortments are still very good—and values are as good as at the beginning of the sale. There is every kind of fashionable winter overcoat and 2-pant suit—every garment is all wool. Styles, patterns and colors for men, young men and for high school boys—sizes 31 to 48, regulars, stouts, longs and shorts. Tomorrow is the last day of the sale. Don't miss it if you want unusual values in reliable clothing. *Upper Subway.*

You may buy two Suits, two Overcoats, or one of each—two from one lot or from two lots, as, for instance, one Garment from the 2 for $41 lot and one from the 2 for $61 lot.

Positively No Single Garments Will Be Sold at "2 For" Prices

If You Cannot Use Two Garments, Bring a Friend and Each of You Buy One



The Heart of the North Side's Future Business Section is the Polo Grounds Today

Consider This Money-Making Opportunity NOW

KRENN & DATO'S Polo Grounds development is bounded by three of the city's main business streets. Even now, building activity is all around it. At the rate the North Side is growing, the Polo Grounds will soon be the very heart of its greatest business section.

Values must increase here and those who buy now, while prices are low, will profit most.

A few very desirable business and apartment sites here may now be purchased at bargain prices. Today, we are holding a special sale of this development. Today, you have another chance to profit here.

Remember this opportunity is limited. Only a few more people can take advantage of this special selling. Prices will soon increase, and at the rate the property is selling now it will quickly be gone.

Make arrangements to come out today. See this property for yourself. Note its choice location and its many wonderful possibilities. Only then will you appreciate this opportunity to profit.

Act now before it's too late. Ask about the Krenn & Dato special payment plan—the plan which makes it easy for you to own this property. Come out today and look around. It will be to your advantage.

MAIL COUPON
Make Appointment to go to The Polo Grounds

KRENN & DATO
936 N. Michigan Ave.
Chicago, Ill.

GENTLEMEN: Please have a Krenn & Dato official car call for me on ..... at ..... (A. M.) (P. M.) It is understood that in doing this I incur no obligation whatsoever.

Name .....

Address .....

Telephone .....

A Krenn & Dato Automobile Will Take You to the Polo Grounds

As soon as you finish reading this advertisement, call SUPERIOR 7046 and ask the operator to send a Krenn & Dato automobile to your home. With no obligation to you, this car will take you to the Polo Grounds today. After seeing the development, and whether you buy property or not, an automobile will take you back home.

How To Get Here

No. 1—Go to the Krenn & Dato Branch Office, 4820 N. Western Ave., where Lincoln, Western and Lawrence Avenues cross

Or take any of the following routes.

No. 2—Take Ravenswood "L" to Kimball and Lawrence Avenues.

No. 3—Take Crawford Avenue STREET CAR to Bryn Mawr Avenue.

No. 4—Take Lincoln Ave. STREET CAR to end of line.

No. 5—Take Western Ave STREET CAR to Peterson Avenue.

No. 6—Take Devon Ave STREET CAR to Western Avenue.

No. 7—BY AUTOMOBILE Take any thoroughfare to either Peterson or Lincoln Aves., then drive to our SUBDIVISION.

At each of the above POINTS official automobiles will be waiting from 9 A. M. until 5 P. M. Look for the official KRENN & DATO Banner

KRENN & DATO

Exclusive Agents for Mrs. Rockefeller McCormick Properties

Rockefeller Block — 936 N. Michigan Ave. — Opposite the Drake Hotel

Telephone Superior 7046

Subdividers · Builders · Sales · Leasing — Property Management and Insurance

CROWE ASKED BY MRS. STOKES TO DISMISS SUIT

Prosecutor Says He Will Ignore Request.

A request to abandon charges against W. E. D. Stokes of New York City, multimillionaire hotel man, who is charged with conspiracy to defame the character of his former wife, Helen Elwood Stokes, has been made by Mrs. Stokes, it became known yesterday.

The case is scheduled to come up before Judge William Gemmill on Jan. 12.

State's Attorney Crowe said that an effort would be made to get her to testify, but in any event the trial would proceed.

Mrs. Stokes' Letter.

The letter, dated 851 Clarkson street, Denver, Colo., says Mrs. Stokes' mother is very ill, that her young son, Jimmy, had an operation recently, and that her daughter suffered a broken arm.

"And all this," the letter continued, "has conspired to weigh me down.

"I cannot leave my children and do not feel physically able to enter into another litigation with Mr. Stokes and know that he would make it another mud slinging contest that would further reflect upon our children.

"Considering all these things, my friends advised me to do my part to stop all litigation between us, and I have decided to ask you if the case against Mr. Stokes could be indefinitely postponed or dropped that I might have peace.

"I do not want to seem indifferent or ungrateful to the good people of Chicago for investigating my case, but there is a limit to physical endurance, and I feel that I have reached that limit."

Fears Loss of Money.

It was later learned that on Jan. 3 Mrs. Stokes wrote to Assistant State's Attorney W. W. Smith, asking that the case be postponed. In this letter she said:

"Mr. Stokes is stating to those around him that he intended to break the trust formed for me should he be acquitted. So, you see, our future depends upon the outcome of this trial.

"Should the case come to trial would you have Mr. Erbstein help you and assist in the trial? I request this, not that I have any lack of confidence in you—for I have the utmost in your ability—but Mr. Erbstein got the evidence on those many tricks of the other side and I feel it would be most disastrous for us not to avail ourselves of this knowledge."

SEEKS PEACE



Mrs. Helen Elwood Stokes.

VIOLET PHIPPS DEAD; MURDER IS SUSPECTED

Coroner Orders Inquiry Into Beating.

Violet Phipps, long a queen of Chicago's underworld, is dead.

Last night, after some of the circumstances of Mrs. Phipps' death had become known, Coroner Oscar Wolff ordered an investigation to find out whether she had been murdered. A post mortem examination of the body indicated spinal meningitis, the direct cause of death, had developed after Mrs. Phipps had been beaten by hoodlums six months ago.

"From a preliminary report of the case it is entirely possible that a murder charge may result," said Coroner Wolff.

The passing of Mrs. Phipps in her palatial house at 3423 Michigan avenue was so quiet and seemingly lawful that the coroner's office was not notified until twelve hours after her death, and the police did not learn of it until even later.

Coroner's Physician Excluded.

Mrs. Phipps, who was 40 years old, died some time Friday night. The death certificate was passed by the health department and burial arrangements had been made at noon yesterday.

Then, whatever machine there was working towards secrecy slipped a cog or two, and Dr. Reinhardt was instructed to call at the Phipps house and make an examination of the body.

Arriving there at 1 o'clock unaccompanied, Dr. Reinhardt applied for admission to the house. He displayed his badge of authority and explained his mission. But some one, the doctor does not know who, impolitely refused the coroner's investigator admittance.

Married a Millionaire.

"I believe it was a brother of Mrs. Phipps," said Dr. Reinhardt, "but I am not sure. Anyway, whoever it was either was slightly inebriated or did not know of the coroner's authority."

Failing to gain admission, Dr. Reinhardt went to the police and later made the post mortem examination. An inquest will be held tomorrow morning.

Mrs. Phipps first gained notoriety when she was married to a Pittsburgh millionaire. Many times her establishment was raided by police. One chapter of her fame concerned the efforts of the telephone company to prevent her from having an instrument in her house. The effort failed.

100 FREEZE TO DEATH IN NEAR EAST; HERDS OF STOCK ALSO DIE

TIFLIS, Ga., Jan. 10.—[By the Associated Press.]—One hundred persons and thousands of cattle have been frozen to death during the unprecedented cold weather now prevailing throughout the Caucasus. In several cases shepherds and farmers who went to the fields to tend their sheep or cattle, were found frozen with their flocks.

Driven from their mountain shelters by the fierce cold and lack of food, great droves of antelope and wild boars have invaded the plains and valleys only to perish in their tracks.

In the Alexandropol district of Armenia, where Americans of the near east relief are caring for thousands of orphans, the thermometer registers 32 degrees below zero.

The Caucasus has not experienced such bitter cold for a century and it is feared the effect on the crops will bring a famine next year.

DECEMBER FALL CAUSES DEATH.

William Burke, 58 years old, 2828 West Congress street, died at the county hospital yesterday of injuries suffered on Dec. 17 when he slipped on an icy sidewalk.

BIG GAIN SHOWN IN EXPORT VALUE OF FOODSTUFFS

Washington, D. C., Jan. 10.—[Special.]—Principal export classes of foodstuffs—grain products, meat products, and canned and dried fruits—were shipped abroad during the first eleven months of 1924, to the amount of $720,302,760, a gain of $88,686,688 over the figures of the corresponding period of 1923, when valuations of $631,616,072 were reached, according to the foodstuffs division of the department of commerce.

This increase was due chiefly to the increased value of grain and grain preparations, which during the 1924 period in question registered a jump of approximately $97,000,000.

STORY & CLARK



Clearance Sale of Used

Player Pianos

Monday and Tuesday

The many used players taken in exchange for new Story & Clark Players, Grands and Reproducers are placed on sale in this clearance at astonishingly low prices for instruments of strictly certified quality.

Player Piano	(Used)	$168
Player Piano	(Used)	$197
Player Piano	(Used)	$229
Player Piano	(Used)	$335
Player Piano	(Used)	$395
Baby Grand	(Used)	$435

Bench, 24 Music Rolls and Delivery with Every Player, Duet Bench with Grands

EASY TERMS $10 Down During this sale you can pay as little as $10 down and get delivery. The balance can be paid on easy monthly payments.

315-317 South Wabash Ave. STORY & CLARK PIANO COMPANY 11418 South Michigan Ave.

Please send me further information regarding your Clearance Sale of Players and Grands. Phone Harrison 6924

T-1-11

Grand $..... Player-Piano $.....

Name .....

Address .....



This portrait and $5 entitles you to six of our regular $20 per dozen photographs. Children included. This offer expires Feb. 10. Good for any member of the family.

Clair Marcelle

116 South Michigan Blvd.
Suite 1509-1510 Lake View Building
Next to Peoples Gas Building
Telephone Dearborn 8854

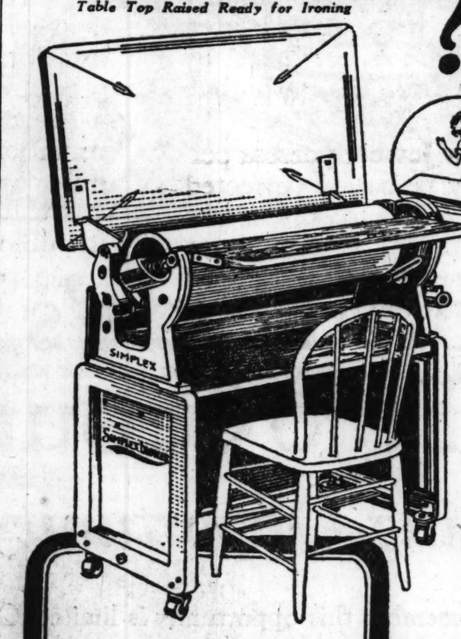
Open Sundays and Holidays.

We have a special department for copying old and faded photographs. Clair Marcelle copies are better than the originals.

How would you like to have a white ENAMELED KITCHEN-TABLE TOP? FREE,

(Regular Price $10.50)

Table Top Raised Ready for Ironing





Some of the Many Uses of the Table Top Attachment

THE LATEST MODEL FAMILY SIZE WONDER "JUNIOR"

SIMPLEX IRONER

The Best Ironer

The World's Leading Ironer

This Wonder Junior Ironer is the lowest priced standard Simplex made and you get priceless value for the money. In addition, the new Wonder Junior Simplex with table top attachment is a real labor saver, convenient and useful every day in the week.

Just think of doing your ironing while seated comfortably on an ordinary kitchen chair. The convenient size of this Wonder Junior Simplex Ironer enables you to move it into any position with perfect ease—in fact, it is easier to handle than a sewing machine. Beautifully finished in gray enamel.

Cuts down the time of ironing by many hours. Largest tablecloths and sheets are ironed in three minutes. Shirts are ironed to perfection. Gives your linens that glossy finish which is so desirable.

The White Porcelain Table Top Attachment furnishes a very useful working table—not an inch of waste space in your kitchen.

The Wonder "Junior" Simplex turns one of the hardest tasks of the week into a pleasant occupation.

Only by buying now can you get the advantage of our low terms and the free offer of the table top attachment. Come in NOW and see this wonderful Simplex Ironer.

Don't forget immediately after this sale the table top attachment will cost $10.50 extra.

Particularly for the Small Home and the Small Family

This is your golden opportunity to do away once and for all with the tired arms, aching back and utter exhaustion that comes from the wearisome hand ironing. In addition, you will secure absolutely FREE OF CHARGE a beautiful white enameled table top attachment.

During this Two Weeks' Quick Selling a White Enameled Table Top Attachment will be included with each Ironer

Presto! From Ironing Machine to Kitchen Table! A speedy, efficient and space-conserving appliance, useful seven days of the week. No need of finding a place for this Ironer. After you have finished a large week's ironing easily, perfectly and quickly, right in your kitchen on the "Junior," simply lower the top and you have a substantial kitchen table.

$1.60 A WEEK

Lowest Terms Offered!

Hurry! Remember this is a limited sale lasting only two weeks—after that the table top attachment will sell for $10.50. We have only a limited number of Ironers for this special offer.

W. A. WIEBOLDT & CO.

ON LINCOLN AVE., NEAR BELMONT—LAKeview 7000 ON MILWAUKEE AVE., NEAR ASHLAND—ARMitage 1000



In Other Hands

When you place the care of your eyes in other hands you delegate a great responsibility, and it is good to know that Almer Coe & Company bring to this task the experience of nearly forty years in making lenses with precision and scientific accuracy.

Always the best in quality but never higher in price

Almer Coe & Company
Scientific Opticians

105 N. Wabash Ave. • 78 E. Jackson Blvd.
6 So. La Salle St. • 527 Davis St., Evanston

Five minutes from anywhere downtown—and in Evanston

Reduction Sale

WILT GABLE TRUNKS



Selling Direct From Our Factory to You—AT COST $49.50

The Gable Wardrobe Trunk was produced after sixty-four years of experience in our factory producing the highest quality of wardrobe trunks. There are thousands of these trunks in use by satisfied buyers for many years.

The suspending fixture that carries the full load of a large wardrobe trunk is warranted to every purchaser of these trunks for their natural lifetime, and we have never been called upon to repair or replace one. This trunk has never been equaled in its appearance, durability, convenience, and simplicity of construction. They are water-proof, dust-proof, carry the clothing without folding, and cannot travel upside down. You never find the clothing in a wad at the top of the Gable Trunk.

It is the only single fixture trunk made and the hangers are all manufactured in our factory and they will hang in your closet, wardrobe, or dresser, unlike all other hangers. No matter what you pay anywhere, you cannot equal the quality of the Chas. T. Wilt Gable Wardrobe Trunks. After seeing one of these trunks you cannot afford to buy any other. The Wilt Gable Wardrobe Trunk always does the work that no other wardrobe trunk can do. It has no equal and is superior to any trunk made.

To advertise this trunk more universally, as every trunk in use is a living salesman, we will offer five hundred of these trunks, the regular price of which is $65.00, at the cost price of $49.50. These trunks are covered with patents and can be purchased only at our wholesale store, 175 W. Madison St.

EST. GABLE TRUNK 1862
CHAS. T. WILT COMPANY

173 W. Madison St.
Opposite La Salle Hotel

ADOLPH MARKET CO



PHONES RANDOLPH 4277 200-208 N. STATE ST. COR. LAKE ST.

Ask or write for our new catalog—Orders promptly delivered.

January Clearance Sale Monday and Tuesday

CANDY 5,000 pounds of fresh made Virginia Peanut Brittle or Peanut Squares; delicious eating; 40c lb. value; packed in 35 lb. box at $2.65; per pound 10c

5,000 lbs. fresh made satin finish, all-filled Candy, 5 lb. can, 79c; lb. **19c**

Brach's Chocolates, fruits and nuts in cream; 1 lb. box, 75c value, **39c**

New Smyrna Figs or Fard Dates; 40c lb. value, special at **19c**

New Stuffed Dates, filled with nuts; 40c pound value at **25c**

HAMS "I Will" brand fresh smoked, sugar cured—half or whole, pound 21½c

BACON "I Will" brand, 3 to 5-lb. pieces, 40c lb. quality; special, pound 30c

5,000 CASES Fancy 1924 "Sweetheart" Brand Sugar Corn; packed 1 dozen in a case; $3.50 value; this sale at $1.89; per can. 19c

SUGAR Real C. & H. pure cane granulated, in 10-lb. cloth bags, 75c; 5-lb. bags 39c

Lakeside Early June Peas, dozen, $1.69; can..... 15c

5 lbs. broken rice for..... 29c

New Monarch Catsup, 40c bottle.. 19c

COFFEE Arbuckle's "ANONA" brand, 65c packages, this sale, pkg..... 39c

Thomas J. Webb Coffee, 3 lb. can, $1.75 value, at.. $1.39

TEA Gunpowder, uncolored Japan or English Breakfast, all $1.00 lb. values, lb..... 39c

POTATOES Extra fancy No. 1 Wisconsin, white; special this sale, peck, 24c



Martini & Ross Vermouth

Bottled in Torino, Italy. Same old bottles, same old flavor, as fine as ever. Large bottles, $2 value, case of 12 qts., $13.50. Per bottle,

$1.29

MALT and HOPS

Budweiser, Blue Ribbon, High Life, Bosch, or D. & C., per set..... 49c

Hayes' 5 fruits, large bottle, $1.50 value, special at.. 98c

Grape Juice; 500 gallons just arrived from N. Y. State; gallon, including container, $2.00 value, 98c

Dr. Siegert's Angostura Bitters, large $2.50 bottles, $1.95; $1.50 bottles at $1.09

Canadian dry ginger ale or Clicquot Club, pints, special this sale, per dozen..... $1.75

Marcus Extracts: Bourbon, Rye, Rum, Gin, or Kuemmel, including blender, per bottle.. 59c

CIGARS Joan of Arc, hand rolled, long filler, and free drawing smoke, box of 50, $4.00 value, at..... $2.98

CHEESE Mild full cream Wisc. American, 40c lb. value..27c
Finest sharp English, best flavor, 50c lb. value..32c
2 Year old Herkimer County, N. Y., 60c lb. val..45c
Best imported Swiss, 80c lb. value..... 55c

EASTMAN

ale
ABLE
NKS



$49.50

oduced after sixty-four years
cing the highest quality of
ds of these trunks in use by

he full load of a large ward-
urchaser of these trunks for
never been called upon to
as never been equaled in its
and simplicity of construc-
oof, carry the clothing with-
down. You never find the
.ble Trunk.
de and the hangers are all
will hang in your closet,
r hangers. No matter what
the quality of the Chas. T.
r seeing one of these trunks
The Wilt Gable Wardrobe
o other wardrobe trunk can
o any trunk made.
ally, as every trunk in use
ve hundred of these trunks,
at the cost price of $49.50.
ents and can be purchased
Madison St.

1862
WILT
ANY
dison St.
lle Hotel

ET CO


0-208 N. STATE ST.
COR. LAKE ST.
Orders promptly delivered.
onday and Tuesday

de Virginia Peanut
s; delicious eating;
5 lb. box at $2.65; 10c

Smyrna Figs
rd Dates; 40c
value, special 19c
New Stuffed Dates,
filled with nuts;
40c pound value
at 25c

ACON "I Will" brand, 3 to
5-lb. pieces, 40c lb.
ality; special,
und 30c

"Sweetheart" Brand
packed 1 dozen in
0 value; this sale at
can. 19c

OFFEE Arbuckle's "ANONA"
brand, 65c pack-
e, this sale, pkg. 39c
mas J. Webb Coffee,
b. can, $1.75 value, at.. $1.39
EA Gunpowder, uncolored Japan or
English Breakfast, all
00 lb. values, lb. 39c

o. 1 Wisconsin,
this sale, peck, 24c

T and HOPS
iser, Blue Ribbon,
Life, Bosch, or D. &
set. 49c
5 fruits, large bot-
50 value, special at.. 98c
Juice; 500 gallons just arrived
. Y. State; gallon, in-
container, $2.00 value, 98c
gert's Angostura Bitters, large
ottles, $1.95; $1.50
at $1.09
n dry ginger ale or Clicquot
pints, special this
er dozen $1.75
Extracts: Bourbon, Rye,
Gin, or Kuemmel, in-
blender, per bottle.. 59c
ARS Joan of Arc, hand rolled,
long filler, and free
g. smoke, box of 50,
alue, at $2.98

c. American, 40c lb. value..27c
best flavor, 50c lb. value..32c
County, N. Y., 60c lb. val..45c
80c lb. value 55c

Paige-Jewett Engineers Offer

NEW

Smoothness—Ability—Comfort Beauty—Silence—and

Permanent Perfected Performance

Already the motor-wise have learned that all this is true. They have learned that these two cars—the New Paige and the New Jewett—possess a combination of qualities never before produced—*permanent* qualities.

New power results have been engineered without enlarging the ample-size motors. Yes, and without "speeding them up." New smoothness and silence have been created with costly balanced crankshafts, silent chain drive for pump and timing shafts, and many other engineering refinements.

And—Fear No Follies—the motors are sixes. Because we, like the engineers of the world's costliest cars, can find no abler, smoother, sturdier type. Inherently balanced, amply-sized for their jobs, they serve long and economically. More cylinders would only complicate them—reduce efficiency—increase expense to you.

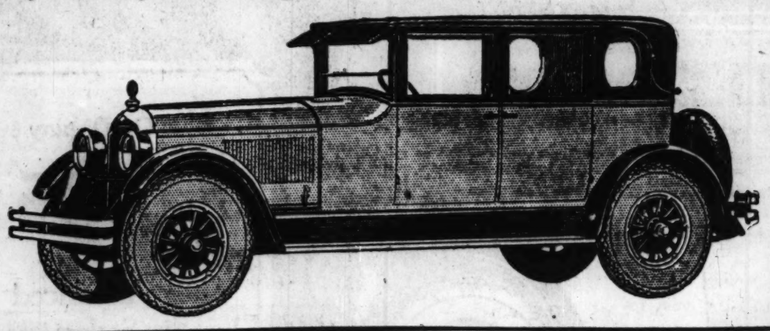
New riding ease comes from springs specially designed to get the full comfort of balloon tires. And permanent steering ease is produced by ball-bearings and special gearing that offset balloon tire friction.

The New Paige and New Jewett possess performance which can fairly be called perfected. Jewett gives it to you in a car of convenient size. Paige, in a bigger car with the added advantage of greater size and power. As you experience this performance you realize that there is no step beyond it today.

And it has been produced along *proved* lines—not experimental. We have retained the fine engineering features which our years of use have proved *permanently* satisfying.

The Paige-Jewett saw-blade steel clutch that engages so softly and with Paige-Jewett transmission makes gear-shifting effortless. And practically noiseless even in shifting from high to second at 30 miles an hour! The all-steel universal joints with sealed-in oil that lasts for 15,000 miles and postpones wear and back-lash many years. These and many other features proved in millions of miles' service, could not be bettered.

All these new advantages cost you nothing more. Paige and Jewett prices have not been increased. Judged by comparable cars—both the New Paige and the New Jewett are underpriced $150 to $200.



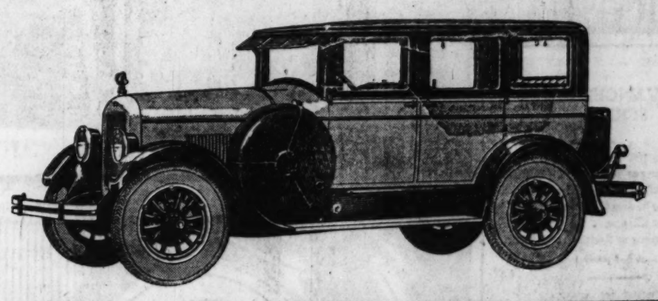
The new PAIGE

Improved 70 horsepower motor—3¾" x 5"
New dynamically balanced crankshaft
New larger water circulating pump
New increased radiator capacity
Silent chain drive with automatic take-up
Wheelbase 131 inches

Rear springs over 5 feet long
New design springs for balloon tires
Shock absorbers at all four wheels
Five balloon tires 33 x 6.75
Perfected self-adjusting 4-wheel brakes (Lockheed hydraulic) at slight extra cost
New steering gear for balloon tires

New colors—gray and green
More beautiful bodies
New riding comfort
New handling ease
New performance flexibility
New complete equipment included at these prices

Phaeton (5 or 7), $2165—Brougham (5), $2395—Sedan (7), $2840—Suburban Limousine (7), $2965. Prices at Detroit. Tax extra.



The new JEWETT

New 55 horsepower motor—3¼" x 5"
New counterbalanced crankshaft
New silent chain with automatic take-up
New silent valve-gear
New lubrication of pistons
New double-bearing wrist-pin construction
New type interchangeable main bearings

Perfected self-adjusting 4-wheel brakes (Lockheed hydraulic) at slight extra cost
New larger size balloon tires 31 x 5.25
New spring design for balloon tires
New steering gear for balloon tires
New deep crowned fenders—extra strong
New style running boards—2 inches lower

New body styles—Touring, Brougham, Sedan
New permanent satin lacquer finish in new colors
New instrument board and window trim
New seat comfort positions
New interior effects and appointments
New handling ease and riding comfort
New performance and smoothness

Standard Touring (5), $1175—De Luxe Touring, $1290—Coupe (3), $1310—Standard Brougham (5), $1385—De Luxe Brougham, $1525—Standard Sedan (5), $1545—De Luxe Sedan, $1745. All prices at Detroit. Tax extra.

Michigan Avenue at 22nd Street **BIRD-SYKES COMPANY** Telephone Calumet 6060

Open Evenings and Sundays

CHICAGO AND SUBURBS
Broadway Motor Sales, 6335 Broadway
Clarke Motor Sales Co., 7736 S. Halsted
Emil Denemark, 3854 Ogden Ave.
East Motors, Inc., 7734 Stony Island Ave.
Tracy Holmes Motor Co., 1027 Davis St., Evanston
Houser Motor Sales Co., 2945-47 E. 92nd St.
Hurlburt Motor Car Co., 2826 W. North Ave.
Lewis Bros. Motor Car Co., 3922 Irving Park Blvd., 3944 Lincoln Ave.
Locht Bros. Motor Sales Co., 11400 S. Michigan Ave.
Martin J. O'Brien Co., 4646 Washington Blvd., 600 W. Madison St., Oak Park
West Englewood Motor Sales, 6401-3 S. Ashland Ave.
Woodlawn Motor Car Sales & Service Co., 6136-38 Cottage Grove Ave.

ILLINOIS
Area—R. J. Lyons
Arlington Heights—A. G. Horcher
Aurora—Traub & Schultz Co.
Belvidere—Meyer's Garage
Blue Island—Rinhorn Auto Sales
Chicago Heights—C. Ascher Motor Exchange
Des Plaines—Kuhlmann & Nagel
Elgin—Axel W. Moody
Elmhurst—F. H. Goltermann Auto Sales
Harvey—Kickerts Auto Co.
Joliet—Union Motor Sales Co.
La Grange—Jensen Motor Sales Co.
La Salle—Harrison Garage
Melrose Park—Chapple Motor Sales
Mendota—The American Garage
Naperville—C. C. Netzley Auto Sales
Niles Center—Andrew Schmitz
Ottawa—P. H. Godfrey

INDIANA
Gary—Gary Motor Sales Co.
Hammond—O'Neil Auto Sales

NEW MOTORS—PERFECTED 4-WHEEL BRAKES—NEW BODIES—LARGER BALLOON TIRES

U. S. ATTORNEY, COLLINS RAPPED BY JUDGE DAVID

Jurist Assails "Slander" of City Courts.

Malicious and slanderous attacks on the judiciary of Cook county, made by high officials and broadcast through the press, have done more to undermine respect for law in Chicago than any other agency, declared Judge Joseph B. David of the Superior court yesterday. He spoke before a meeting of the Irish Fellowship club at the Morrison hotel.

Olson Is Assailed.

The latest official to lend himself "to these tactics of a cheap, petty sensationalist or politician is United States District Attorney Edwin A. Olson," Judge David said.

Chief of Police Collins, the judge said, is one of the worst offenders.

"It is time," he said, "for Mayor Dever to put a muzzle on his police chief unless the mayor can influence him to the extent of discontinuing his foul, unjust slanders against the courts."

No Specific Instances.

"None of these defamers cites specific instances," Judge David declared. He asserted District Attorney Olson had made a wholly malicious and uncalled for attack on the integrity of the state courts without giving the name of any judge, without citing a case, and without producing any facts. The district attorney spoke on Friday before the Better Government association.

Mayor Dever's much discussed New York speech, in which he was declared to have cast aspersions on Chicago judges, was commented upon by Judge David.

"The mayor, a friend in whom I have great confidence," Judge David said, "has denied he meant the state judges when he spoke in New York. I must accept his word for it."

Should Muzzle Chief.

"But only yesterday I noted in the newspapers a statement attributed to the mayor's subordinate, the chief of police," the judge continued. "He said that he would continue attacking the courts.

"Mayor Dever should put a muzzle on his police chief, and not permit him to besmirch the honor of the mayor's own former colleagues on the bench."

Judge David launched then into a discussion of the writ of habeas corpus, "a priceless heritage of a free and independent people." He criticized editorial comment on the subject, made in THE TRIBUNE, and said there was but one construction to be placed on the law, and that any judge who failed to follow that construction was violating his sacred oath of office.

"Who Is to Judge?"

"The editorials said that the writ of habeas corpus was made to protect the innocent, not to aid criminals,'" Judge David said. "But who is to judge whether a man be innocent or criminal? The policeman?

"If we make the policeman and his superiors, who often are guilty of gross violations of personal liberty, judge and jury of a man's innocence, then the time is at hand when we have not a republic, but an autocracy.

"The judges must hold the scales of justice. If they tilt them, swing them against the constitution of the nation then there will be tyranny, oppression, and then anarchy."

DOGS BUILT FOR SPEED



The Russian wolf hound at the left is held by Mrs. Harold Claxton and is called Kuropatkin; the other, held by Mrs. Stanley McGill, is Borgia. Both dogs are at the Illinois Kennel club show in the armory of the 131st infantry, 16th street and Michigan avenue. A feature at the show today will be an exhibition by the police dog Von Sauer Brum, owned by George Berger of Norwood Park, Ill.

MISS WOODRUFF IS MARRIED TO MARSHALL KEIG

Miss Gertrude Woodruff, sister of George Woodruff, Chicago financier, was married last night at the Central Presbyterian church in Joliet to Marshall Keig of Lockport, vice president of the Consumers company of Chicago.

Among Chicagoans who attended were Mr. and Mrs. Stuyvesant Peabody, Mr. and Mrs. Weymouth Kirkland, Mr. and Mrs. Charles C. Fitzmorris, Eames MacVeagh, Mrs. Elson Whitney, Mrs. Leroy Dupee, Mr. and Mrs. Newton Rich, Mr. and Mrs. Clifford D. Caldwell.

CRIME GROWS WHILE WAR OF WORDS GOES ON

More Secret Reports Are Made Public.

(Continued from first page.)

thetic feeling by the police were other explanations offered.

Mr. Holden said he did not intend to create the inference that "shakedowns" or graft was responsible for the 200,000 arrests and subsequent dismissals. Gambling raids and arrests without warrants made up a large part of the 200,000, he said he had been told.

He has several ideas which are being worked out, he said, through the crime commission in coöperation with the authorities to bring about a greater measure of protection for the public and a lessened measure of protection and consideration for the evildoer.

Dever's View of Situation.

Mayor Dever agreed upon the necessity of improving conditions and Mr. Holden made it plain that neither he nor the organization of which he is president, or any one else that he knows, is seeking the removal of Chief Collins. Mayor Dever had this to say:

"Chicago is particularly exposed. The criminals escaping punishment in other cities find their way easily to Chicago by way of the twenty-seven or more railroads entering this city.

"The repression of crime epidemics is solely a police matter, perhaps, because that is the only effective weapon we have at hand. But to prevent a recurrence of such epidemics drastic changes in court procedure, a general return to the churches, education, and an awakening of the former universal respect for law and order would be helpful.

Attitude Toward Dry Law.

"So far as emphasizing the control of any particular form of lawbreaking is concerned, I do not know of it. My direction to the police department and Chief Collins' direction to the department is that all laws must be enforced impartially.

"I think the mayor of any large city will say that the eighteenth amendment has caused his administration a world of trouble. No city has been so exposed to the effects of beer running and illegal liquor selling as has Chicago.

"I'm not laying any special stress on the enforcement of the eighteenth amendment simply because it is the eighteenth amendment. I am not now and never have been a prohibitionist. But because we believed it was the inspiration of much murder, robbery, and other crime, we believed we were striking at the roots of our trouble by suppressing that form of lawbreaking, in common with all others.

"We are not diverting police attention from any class of criminals or crime in order to enforce a particular law. Any mayor who really wants to do right has to meet conditions as he finds them and strike at all lawbreaking as best he can."

LOFTUS BADLY HURT

When Lieut. Loftus was found at Broadway and Montrose avenue early yesterday morning the first belief was that he had been struck by an automobile, which had sped on. He was taken to the Lakeview hospital, where it was feared he had fractured his skull.

Then there were reports that four men in an automobile were seen in that vicinity, and it was thought they were holdup men.

The police assigned to investigate were working on the theory that Lieut. Loftus, who had for years been assigned to the detective bureau, stepped on the running board to get a view of the suspects and he was struck on the head with a revolver or blackjack.

OPEN NEW STATION

Chief of Police Morgan A. Collins created the West Englewood police district yesterday. In a general order he transferred one lieutenant, ten sergeants, and thirty-four patrolmen to police the area, to be known officially as district 11-A, between Ashland avenue and the city limits and the Illinois-Michigan canal and an irregular southern boundary reaching as far south as 59th street.

Temporary station quarters have been set up in a store at 6200 South Kedzie avenue, where active work will begin at 8 o'clock tomorrow morning. Residents of the district, led by Ald. Thomas Byrne, have long been asking for a station of their own.

Lieut. Edward Murnane, formerly of Hyde Park station, will be in command of the new station. The list of sergeants is headed by Christopher J. Reed, who has been in the chief's office for many years.

The Blackhawk



Concert music during the Dinner Hour by the famous Blackhawk Trio

You'll appreciate the "New Idea" of our *A la Carte* Service

All the *A la Carte* prices are

NOW REDUCED

Probably nowhere else can you find such food of such quality with such beautiful surroundings and such service—at such LOW PRICES

Just think! Rich, juicy roast beef at a place like the Blackhawk for only 65c! Come in and see what we mean by the "New Idea"

We shall, of course, continue the elaborate Course Dinner at $1.50

ON WABASH AVENUE

Just Opposite Field's



New Orleans during Mardi-Gras

A stupendous carnival of gaiety and fun — a great city turned over to revelry.

All Expense Tour FROM CHICAGO

6 Days Only—$95

Including Delightful Stop-Over at America's Riviera.

This charge includes round-trip fare, sleeping car accommodations enroute and while in New Orleans, meals enroute, sight-seeing trips and entertainment at New Orleans and Biloxi Miss. Personally conducted. All details arranged.

Leaving Chicago February 20th, 5:35 p. m., via Chicago & Eastern Illinois Ry. (Dearborn Station) —only route through the picturesque Gulf Coast Region. Returning on the New Orleans Special, arriving Chicago 5:00 p.m., February 26th.

For descriptive leaflet or reservations, call

Consolidated Ticket Office, Ins. Ex. Bldg. 161 W. Jackson Blvd., Phone Wab. 4600

W. E. Callender, G. A., C. & E. I. Room 408, 112 W. Adams St., Chicago Phone Harrison 5100

P. W. Morrow, N. W. P. A., L. & N. 332 Marquette Bldg., Phone State 8430 Chicago

C. & E. I.
L. & N.

Subscribe for The Tribune.

NASH

Nash Leads the World in Motor Car Value

ADVANCED SIX SERIES

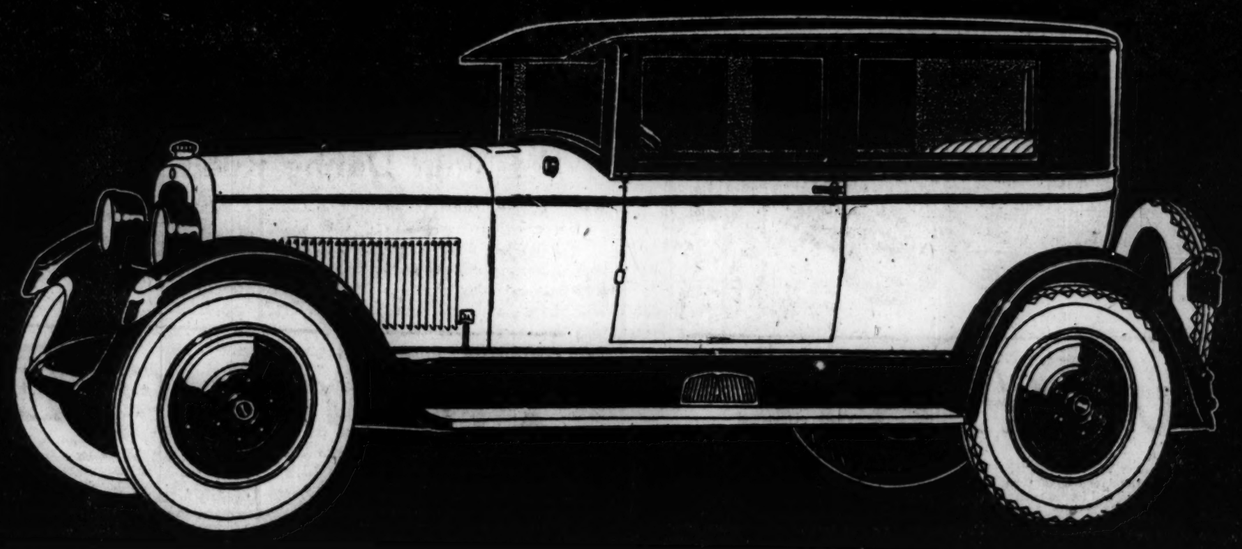
Roadster	$1375
Five-Passenger Touring	1375
Five-Passenger Sedan	1485
Seven-Passenger Touring	1525
Four-Door Sedan (5-Pass.)	1695
Four-Door Coupe	2190
Seven-Passenger Sedan	2290

f. o. b. Kenosha

SPECIAL SIX SERIES

Five-Passenger Touring	$1095
Roadster	1095
Sedan	1225

f. o. b. Milwaukee



Now On Display

$1485

f. o. b. factory

New Advanced Six Sedan

121-in. Wheelbase

Five Passengers

CHICAGO NASH CO.
H. T. Hollinghead, Pres.
2000 Michigan Avenue
Phone Calumet 2000

Branch Salesroom
2501 Michigan Avenue
Phone Calumet 4000

NASH SALES COMPANY
Wholesale Distributors
2000 Michigan Avenue
Phone Calumet 2000

Announcing a New
ADVANCED SIX SEDAN

Here's the newest Nash enclosed car conception—large and roomy, swung low on the 121-inch Advanced Six chassis and powered with the big Nash Six motor.

Here is quality of custom-built character; here is beauty that captures your instant admiration; and here is a price that buys you more sheer value than the industry has ever offered in this type of car.

Doors are extra wide; the upholstery is of choice mohair cloth, and there are Nash design four-wheel brakes, full balloon tires, five Budd disc wheels, special Nash easy-steering mechanism, and an array of further important attractions.

Associate Cook County Dealers

South Side Auto Sales Co., 1210 E. 63rd St.
Illinois Motor Sales Corp., 5300 Broadway
Nash Park Sales, 2954-56 Lawrence Ave.
Ray Metz Co., Evanston
West Englewood Nash Co., 1700 W. 63rd St.
Roseland Motor Car Co., 10857 Mich. Ave.
Bode-Manning Motor Sales, 7212 S. Halsted St.
Logan Square Co., 2496 Milwaukee Ave.
Kaplan Bros. Sales, 3847 W. Roosevelt Road
Rowe, Young & Cooley, 3937 Wash. Blvd.
Barnett Motors Co., 4149 Milwaukee Ave.
Anderson-Richards Sales, Berwyn, Ill.
Dormuralt Motor Sales, Maywood, Ill.
Imacson Motor Sales Co., 3920 Broadway
Lindix Motor Co., Chicago Heights, Ill.
Hopp-Nash Motor, 3400 W. 63rd St.
Cicero Auto Shop, Inc., Cicero, Ill.
Simborg Motors Co., Hegewisch, Ill. (Service Station).
Barrow Bros., Oak Park, Ill.
Orland Nash Company, Orland, Ill. (Service Station).
Burlington Motor Sales, La Grange, Ill.
Advance Nash Sales, Deplaines, Ill.; Park Ridge, Ill.
Park Avenue Motor Sales, Harvey, Ill.

C1128

r the time your life!



w. Orleans during Mardi-Gras

stupendous carnival of iety and fun — a great y turned over to revelry.

Expense Tour
OM CHICAGO
Days Only—$95
ding Delightful Stop-Over at America's Riviera.
harge includes round-trip eping car accommodations and while in New Orleans, enroute, sight-seeing trips ertainment at New Orleans oxi Miss. Personally con- All details arranged.
Chicago February 20th, m. via Chicago & Eastern Ry. [Dearborn Station] route through the pictur- Gulf Coast Region. Return- the New Orleans Special, Chicago 5:00 p.m., Febru- h.
scriptive leaflet or reservations, ask
ated Ticket Office, Ins. Ex. Bldg. Jackson Blvd., Phone Wab. 4600
E. Callender, G. A., C. & E. I. 08, 112 W. Adams St., Chicago Phone Harrison 5100
. Morrow, N. W. P. A., L. & N. rquette Bldg., Phone State 8430 Chicago
& E. I.
L. & N.
ribe for The Tribune.

CHICAGO MAYOR RIVALRIES MARK INAUGURAL DAY

Thompson, Hamiltonian Forces Rally by Train.

BY PARKE BROWN.

Springfield, Ill., Jan. 10.—[Special.]—Political interest in the second inaugural of Gov. Len Small Monday centers not so much in the main show as in the two side shows brought to the scene by two big special trains from Chicago.

One of these is the special carrying William Hale Thompson, his friends and his third mayoralty campaign. The second special is the one arranged by the Hamilton club. Under the leadership of their president, Alexander Fyfe, who was the harmony chairman of the county campaign last fall, the Hamiltonians are swinging more and more into active politics, and the special, it is believed, is designed to show the weight the organization carries.

See Fyfe Entering Lists.

But there are many who believe that the club's special and its program here are more than an oragnization matter. They think that probably they are a demonstration of the personal popularity of President Fyfe, intended to prove his availability as a candidate for mayor.

The theory is that if "Sandy" was acceptable to the regulars, the Deneenites and the Lundinites as chairman of a joint committee he ought also to be worth considering as the choice of the three groups to beat Thompson in the Republican primary.

Simple Inaugural Planned.

The official ceremonies of the inaugural will be simple. At 11:30 o'clock Col. Albert L. Culbertson will lead fifty mounted men to the executive mansion. Thence they will escort the inaugural party, the governor, the newly elected state officials, the joint committee of the assembly, and two justices of the Supreme court, Frederick R. De Young and Clyde F. Stone, to the arsenal.

At the arsenal the two houses will sit in joint session and, after taking his oath, Gov. Small will read his message.

SPECIAL TRAINS TO CAPITAL.

Seven special trains will leave Chicago tonight carrying visitors to Springfield for the inauguration of Gov. Small and other state officers. Former Mayor William Hale Thompson and a following now listed at 910 in the reservations will occupy three trains leaving the Illinois Central station at midnight. At the same hour the Hamilton club will have four specials leaving over the Illinois Central and Chicago and Alton.

Fred Lundin plans to leave earlier today on a regular train. He is to be a guest at the executive mansion.

Seeks Her Freedom



ALMA RUBENS.
[Wetzel Photo.]

Los Angeles, Cal., Jan. 10.—Alma Rubens, screen actress, whose off stage name is Alma Goodman, today applied to the Superior court here for a divorce from her husband, Daniel C. Goodman. She alleges Goodman started beating her on their honeymoon after their marriage at Greenwich, Conn., Aug. 12, 1923. The Goodmans separated in January, 1924.

FRANCE TO TRY IBANEZ FOR BOOK ON SPANISH KING

[Chicago Tribune Foreign News Service.]

PARIS, Jan. 10.—The French government today started prosecution of Blasco Ibanez, noted Spanish author, on a charge of carrying on propaganda and interfering with the government of a neighboring friendly state. The specific accusation was based on his pamphlet attacking King Alfonso and Dictator Primo de Rivera of Spain. A similar prosecution was started against a publisher, M. Flammarion, and Jean Louvre, a translator of the pamphlet.

Señor Ibanez was summoned today, but, being on the Riviera, the hearing was postponed until Tuesday.

D·S·KOMISS & Co

301 So. State St.
Southeast Corner State and Jackson

January Clearance Finer Fur-Trimmed COATS



This is the most impressive sale the **House of Komiss** has ever offered. Our entire stock at 40% to 50% Reductions! A great opportunity for the women of Chicago to save money. All of the merchandise is from our regular stock.

$44

Values to $150

Highest quality furs are used for luxurious collars, cuffs and borders. All the most fashionable materials, in a complete range of the newest colors, **Rose Skin, Oxblood, Shutter-Green, Cranberry, Saddle** and a host of others. If you really want wonderful bargains, come to Komiss tomorrow.

Materials
Kasha
Velora
Jammuna
Smetana
Ormandale
Kashona
Rose Skin
Mokino

Fur Trimmings
Natural Lynx
Sable Squirrel
Baby Fox
Jap Mink
Natural Opossum
Beaver, Fitch
Silky Wolf
Badger

Sizes for Misses and Women



FUR Trim'd COATS **$25** Values to $45

FUR Trim'd COATS **$55** Values to $125

FUR Trim'd COATS **$63** Values to $150

FUR Trim'd COATS **$125** Values to $300

Sizes for Stouts Up to 54 Bust

KOMISS PRICES ARE NEVER HIGH

REVELL & CO.

Wabash Ave. Adams St.

After-Inventory Values
Rugs—Furniture—Curtains
Bargains Throughout the Store

(A Business Editorial)

GUARDING THE HOME.

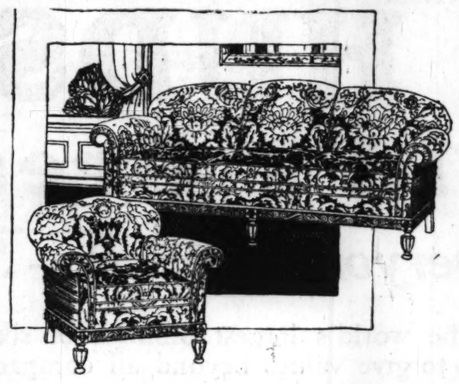
This is an era when more and more women are sharing the responsibility of public and semi-public interests. This is but natural, for it is now recognized that the interests of the American home and of American government are closely allied.

Yet the far-seeing women allow no portion of their homes to recede in appearance because of these new demands on their time. New articles of furniture replace those which grow shabby; new linen and decorations help to keep the atmosphere of cheery, attractive home life intact.

For these women realize that when the home deteriorates the family interest in it likewise deteriorates. And such a loss to the cherished goal of pre-wedded life should not be tolerated.

Copyright: 1925

Furniture for Living Room

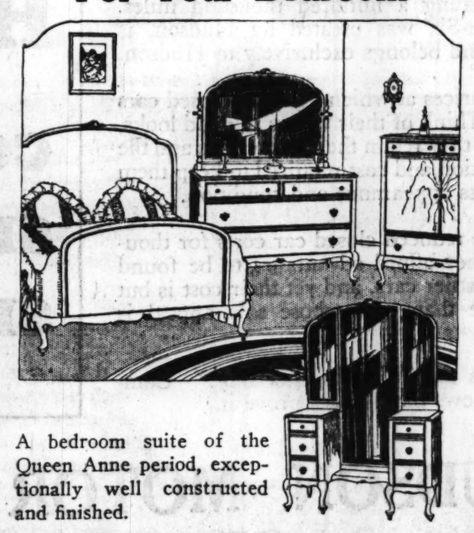


This handsome living room suite with beautiful carved frame, loose spring filled cushions, genuine mohair with velour on outside surfaces. Two pieces for less than the price of the davenport—while they last.. **169.00**

Large overstuffed odd davenports; genuine mohair, velour outside backs; removable spring filled cushions; values up to 200.00..... **99.00**

18.00	Windsor arm chair or rocker, saddle seat.....	9.75
25.00	Solid Mahogany and cane wing chair or rocker to match	15.75
69.00	Coxwell, genuine mohair, deep spring seat.....	39.75
10.00	Mahogany finish footstools, in velour.....	3.95
5.00	Screen, 3-fold, silkoline.....	2.45
445.00	Two-piece living room suite, mahogany frame, genuine mohair, sage green color, reversible cushions	339.00

For Your Bedroom



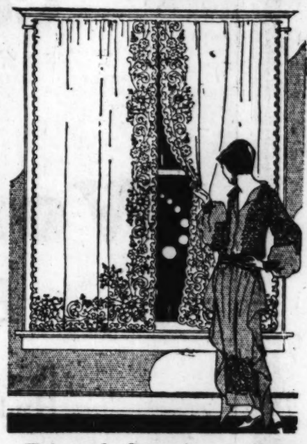
A bedroom suite of the Queen Anne period, exceptionally well constructed and finished.

Three Piece Suite
Bed, Dresser and Chifforette
$225

Bed, full size or twin.. 57.00 Chifforette 76.00
Dresser, 50-inch top... 92.00 Vanity dresser 102.00

58.00	Chifforette, Louis XVI., in walnut and gumwood	39.00
86.00	Toilet table, Queen Anne period, in walnut and gumwood	29.00
140.00	Vanity toilet table, Chippendale design, in walnut and gumwood	39.00
108.00	Dresser, 50-inch top, enameled in gray and ivory	65.00
90.00	Chest of drawers, to match above dresser.....	42.00
120.00	Dresser, 50-inch top, Louis XVI., in walnut.....	95.00
39.00	Colonial poster bed, full size, in mahogany and gumwood	27.00
90.00	Bed, twin size, Louis XVI., in mahogany and gumwood	45.00
80.00	Ivory enameled bed, full size, with bow end.....	29.00
89.00	Chifforobe, in walnut or mahogany and gumwood	55.00
82.00	Chifforobe, Louis XVI., in mahogany and gumwood	59.00
158.00	Vanity dresser, in walnut or mahogany.....	57.00
132.00	Vanity toilet table, Louis XVI., mahogany or walnut and gumwood.....	39.00
120.00	Dresser, Louis XVI., 48-inch top, made of steel..	55.00

January Sales— Curtains, Draperies



An outstanding feature in the January sales are two groups of imported Irish point curtains, excellently styled.

450 pairs all at one price,
6.75 Pair
Values to 10.00

200 pairs, another group, at
4.50 Pair
Values to 7.50

Fringed Curtains at 3.75 Pair
Heavy loomed lace construction, fashioned with heavy fringe across the bottom.

Beautiful Rayon Silk Casement Curtains at 7.75 Pair
Jacquard silk nets, effectively tailored; enhanced at the lower base with 4-inch silk bullion fringe.

Clearance Sale of Soiled and Sample Curtains
One and two pair lots and odd single curtains collected from our stocks, a choice vast assortment. Monday's selling, curtains, **2.00 to 7.50 pair.** Odd curtains, **2.00 to 5.00 each.**

Velour Portieres
36 in. Duplex Velour Portieres, highly lustrous velour, French seam at front, available in various color combinations. $22.50 values Pair..... **18.75**

Rayon Silk Drapery
A large group, comprising an accumulation of fine drapery fabrics for hangings and draperies, specially assembled for this selling. Values to $4.50 yard. Reduced price yard..... **2.45**

Lamps—Reduced
Wrought Iron, Polychrome Green Gold Bridge Lamp
7.75 Complete
A splendid chair lamp at a low price. Silk shade of georgette in several colors.

Chair Lamp
Wrought Iron Polychrome Chair Lamp,
18.75 Complete
A high grade reading lamp in wrought iron, fitted with artistically tailored shade.

For Your Dining Room

900.00	Italian Renaissance dining room suite in combination walnut and gumwood. Buffet, china, server, table, five diners and arm chair with taupe mohair upholstered seats and backs. Sale price, 10 pieces.	595.00
350.00	Italian dining room suite in all walnut. Table, five diners and arm chair with tapestry upholstered seats and backs. Sale price, 7 pieces	162.50
145.00	Italian buffet to match suite, 66 inch length. Sale price	104.50
90.00	Italian china to match suite. Sale price.....	67.50
69.00	Italian server to match suite. Sale price.....	50.00
185.00	English Tudor dining room suite in all walnut. Table, five diners and arm chair with tapestry upholstered seats. Sale price, 7 pieces.....	127.50
115.00	English Tudor buffet to match suite. Sale price..	87.50
145.00	Queen Anne dining room set in combination walnut and gumwood. Table, five diners and arm chair with genuine leather seats. Sale price, 7 pieces..	89.00
87.50	Queen Anne buffet in combination walnut and gumwood. Sale price	59.00
70.00	Italian design china cabinet in combination walnut. Sale price	35.00
40.00	Tudor server in combination walnut and gumwood. Sale price	19.00

A New and Graceful
Coxwell Easy Chair



The frame is of genuine mahogany, loose cushion seat. We are showing a large assortment of covers **69.00**



Domestic Efficiency Bureau
Our home making efficiency FUND will help those who haven't all the ready cash to buy at our always plainly marked prices.

Oriental Rug Importers

ORIENTAL RUGS

Narrow Oriental Hall Runners, All Less Than Three Feet in Width

Sizes range from 2.6 to 3 feet wide and from 8 to 16 feet long.

100 rugs in the collection; antique and modern pieces comprising rugs of unusual weight, wonderful colors and lovely designs..... **55.00**

Persian Mossouls Rugs

350 rugs. In this collection will be found various weaves and types; they are all in good condition; soft, silky tones; also some bright colors in the assortment; sizes range from 3 to 4.6 wide and from 4 to 6 feet long..... **29.50**

Large Chinese Rugs

Room Sizes, 12x9 Ft., 195.00, Regularly 325.00

Beautiful designs and colorings to harmonize with the various interior decorative surroundings. Heavy, deep pile. Luxurious weaves.

American Rugs, Carpets and Linoleums

Discontinued Patterns and Sample Rugs
Your Opportunity to Save Money

Bundhar Wilton Rugs		French and Empress Wilton Rugs	
Size 36x22½	6.15	Size 36x22½	8.50
Size 54x27	9.35	Size 54x27	12.75
Size 63x36	14.50	Size 63x36	19.85
Size 7.6x4.6	30.50	Size 7.6x4.6	42.50
Size 9.0x6.0	55.00	Size 9.0x6.0	73.00
Size 10.6x8.3	80.25	Size 10.6x8.3	105.00
Size 12.0x9.0	87.50	Size 12.0x9.0	115.00
Size 15.0x9.0	122.00	Size 15.0x9.0	169.50
Size 12.0x10.6	122.00	Size 12.0x10.6	169.50
Size 13.6x10.6	137.75	Size 13.6x10.6	190.75
Size 15.0x11.3	152.75	Size 15.0x11.3	212.00
Size 18.1x11.3	183.00	Size 18.0x11.3	255.00

Imperial Bundhar Wiltons		Wool Wilton Rugs	
Size 54x27	12.75	Size 7.6x4.6	28.75
Size 63x36	19.85	Size 9.0x6.0	48.00
Size 7.6x4.6	42.50	Size 10.6x8.3	70.25
Size 9.0x6.0	76.25	Size 12.0x9.0	74.75
Size 10.6x8.3	109.00	Size 15.0x9.0	106.75
Size 12.0x9.0	115.00	Size 12.0x10.6	106.75
Size 15.0x9.0	169.50	Size 13.0x10.6	119.85
Size 12x10.6	169.50	Size 12.0x11.3	106.75
Size 13.6x10.6	190.75	Size 15.0x11.3	133.00
Size 15.0x11.3	212.00	Size 18.0x11.3	159.75
Size 18.0x11.3	255.00		

Royal Velvet Hall and Stair Carpet
27 Inches Wide
2.75

Wilton Hall and Stair Carpet
27 Inches Wide
4.35

Good Linoleums

Printed linoleum ..... .85 Inlaid linoleum 1.50
Plain linoleum ..... 1.25 Cork carpet 2.10
Battleship linoleum 2.25

Wabash Ave. **ALEXANDER H. REVELL & CO.** Adams St.

SENATE REJECTS MUSCLE SHOALS SUBSTITUTE BILL

Only Five Votes Given to Wadsworth's Plan.

Washington, D. C., Jan. 10.—[Special.]—Another step toward final disposition of Muscle Shoals legislation was taken in the senate today when the Wadsworth substitute was rejected by a vote of 5 to 65.

Under the Wadsworth substitute for the Underwood bill, as approved in committee of the whole earlier in the week, a commission of five would be created with power either to lease the Muscle Shoals property or provide for government operation. The commission would be composed of the secretary of war, the secretary of agriculture, and three others appointed by the President.

The five who voted for the Wadsworth substitute were Senators Wadsworth [Rep., N. Y.], Bingham [Rep., Conn.], Pepper [Rep., Pa.], Edge [Rep., N. J.], and Norbeck [Rep., S. D.].

Jones Offers Substitute.

Following the rejection of the Wadsworth substitute Senator Jones [Rep., Wash.] offered his substitute providing for a commission of three members, composed of the secretary of war, the secretary of agriculture, and one other appointed by the President, to study the entire problem and report back to congress next December. This commission would not have power to take final action, as would be the case under the Wadsworth substitute. Pending final disposition of the question by congress the Jones substitute would authorize the secretary of war to dispose of power temporarily.

Action on the Jones substitute is in prospect on Monday or Tuesday, but prospects today seemed less favorable for its adoption than was the case a few days ago.

Coolidge Favors Underwood Plan.

Reports were in circulation that President Coolidge had passed out the word that the administration favors the Underwood bill in preference to the Jones substitute. Previously the impression had prevailed that some of the administration senators, who supported the Underwood bill in preference to the Norris government ownership scheme, would line up for the Jones proposal.

Shrine's Arabian Night to Defray Coast Trip

An Arabian night's entertainment, based on secret ceremonies of the Shrine, will be staged tomorrow, Tuesday, and Wednesday night at Medinah temple. Proceeds of the performance will be used to help defray expenses of the Shrine's delegation to the convention at Los Angeles next summer.

17 SHIPWRECKED SAILORS SAVED BY U. S. STEAMER

New York, Jan. 10.—[Special.]—After being tossed about at the mercy of Atlantic hurricanes for almost a week, sixteen seamen and the skipper of the waterlogged, ice coated four masted schooner Manuel Caragol were rescued early today by the freighter Knowis, according to radio dispatches received through the Independent Wireless corporation.

The crew of the Manuel Caragol was taken from the stricken ship in heavy seas at great risk to the lives of the Knowis seamen. Then the derelict was set afire, but failed to burn well because of its water soaked condition. Capt. Humphrey of the Knowis reported in his dispatch that the schooner constitutes a menace to navigation.

The schooner, which is of Portuguese registry, sailed from Montevideo on Aug. 12, it was learned. Off Florida the Manuel Caragol encountered heavy coast storms and was blown off her course. As she progressed northward she ran afoul of the gales and blizzard traveling southward from the Grand Banks. In the heavy, ponderous seas she shipped water and became unmanageable.

76 ARRESTED AS GAMBLERS.

Seventy-six men were arrested last night in Conway Union hall at 2356 West Lake street on charges of being inmates of a gambling resort. James Beck, 1506 South Kostner avenue, was booked as keeper.

The MASON & HAMLIN with the AMPICO

The MUSICAL MIRACLE

combining in one glorious instrument the finest player action made—the Ampico and the celebrated Mason & Hamlin, musically the most beautiful Piano the world has ever known.

More moderately priced the Haines Bros. Piano with the Ampico

Uprights $795 • • Grands $1975 and up

CABLE Piano Company

Cable Corner Wabash and Jackson

Factory Branches Aurora, Bloomington, Champaign, Danville, Elgin, Joliet, Kankakee, Ill., Hammond, Ind., and Beloit, Wis.

For STOUT WOMEN—STOUT WOMEN

Great Slashing of Prices

Lane Bryant Basement

N. E. Cor. WASHINGTON ST. 101 N. WABASH Ave.

JANUARY CLEARANCE

Lane Bryant's regular prices are always Bargain prices. Our low basement rent, low operating costs and selling for cash is the reason why we always mark our merchandise at lowest-in-the-city-prices—for the January Clearance they are REDUCED STILL LOWER.



Coat Bargains

Val. to 19.85 $12 | Val. to 24.85 $15

Val. to 29.85 $18 | Val. to 39.75 $24

Smartest Winter styles, with slenderizing lines. Big selection. Handsome fur collars on some of the coats. Finest workmanship. Extraordinary bargains. Two of the many pictured. Sizes 40 to 58.

Dress Bargains

Val. to 16.50 $10 | Val. to 19.85 $12

Val. to 24.85 $15 | Val. to 29.85 $18



High grade fabrics exclusively. Heavy Cantons, glistening Crepe Satins, Poiret Twills, fine Crepe de Chine; Mid-Winter styles—lace collars, sparkling beads, rich embroidery—best workmanship and perfect fit. Sizes to 58.

Reduced Prices on Skirts, Blouses, Underwear, etc. Sizes 40 to 56 Bust; 30 to 45 Waist, to 70 Hip.

House Dresses	1.69 up	Chemises	1.29 up
House Aprons	.98 up	Corsets	3.95 up
Muslin Nightgowns	.89 up	Brassieres	.89 up
Corduroy Robes	4.95 up	Skirts	3.95 up
Union Suits	.59 up	Blouses	.98 up
Bloomers	.59 up	Sweaters	1.98 up
Petticoats	.79 up	Hosiery	.35 up

There Is No Substitute for a Lane Bryant Slenderizing Garment — On Sale—Basement

STOUT WOMEN

Enjoy absolute foot comfort without sacrificing style—Lane Bryant Footwear provides BOTH, and the January PRICES ARE LOWER THAN EVER.

Sizes to 11—Widths AAA to EEE

Lane Bryant

101 N. Wabash, at Wash.

SALE!

Smart Oxfords

4.85



Black or Brown Kidskin, 4.85 — 4.85

Flat and Military Heels

HIGH SHOES

6.85



4.85 — Black Kidskin, 6.85

Medium and wide ankles. Built-in arches.

Other High Shoes, specially priced, 5.00 to 9.00

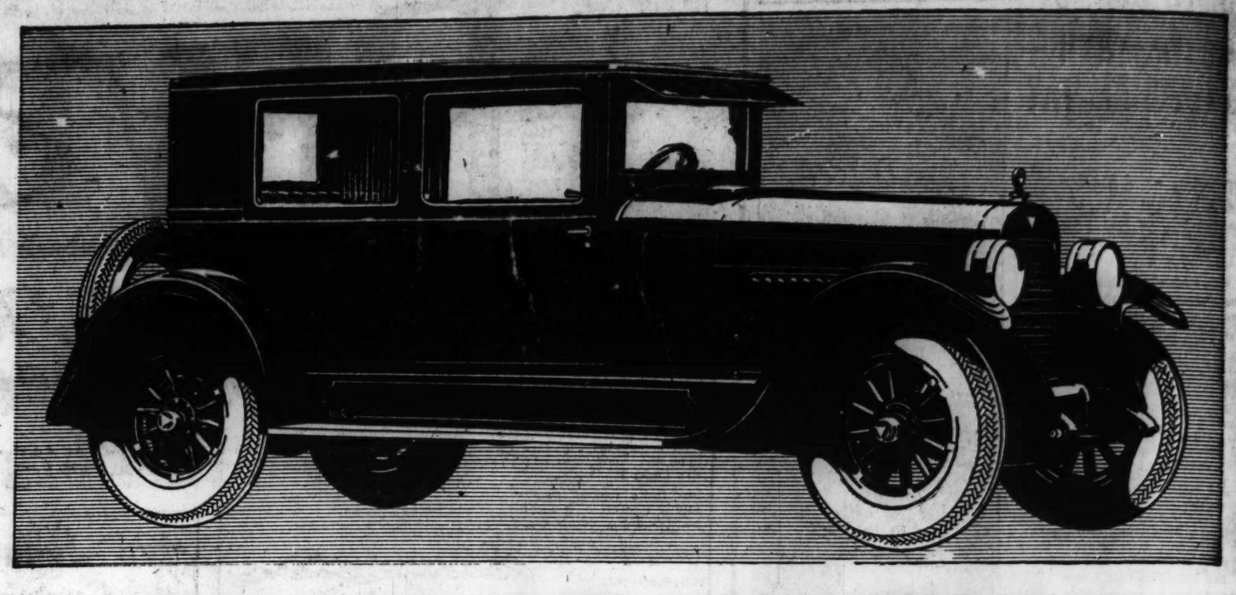
Stylish Pumps

4.85 Rubber Heels



Black Kidskin — Built-in Arches — 4.85

Other Special Values in Strap Pumps—priced up to 6.45



Comparison Further Shows

HUDSON

World's Greatest Buy

Everyone Says It—Sales Prove It

Being the world's largest builders of six-cylinder closed cars permits Hudson to give values beyond all comparison.

Economies in manufacture and the experience gained in three years' concentration on closed cars have resulted in the best cars and the lowest prices of our history.

Despite the fact that Hudson has alone offered closed car comforts at open car price, its real appeal has been the brilliant character of its performance.

With the Famous Super-Six

Hudson has the famous Super-Six chassis. Its motor solved the problem of smooth performance. It increased motor and car life to the extent that thousands of cars have service records exceeding a hundred thousand miles. The Super-Six was created by Hudson, is patented and belongs exclusively to Hudson.

Note the prices at which Hudson closed cars are sold. Think of their values in good looks, in the way they retain their attractions and the little attention and cost required to keep them in first-class appearance and condition.

They have reduced closed car costs for thousands. They afford advantages to be found only in costlier cars, and yet their cost is but little more than cars whose sole appeal is price.

Hudson is the "World's Best Buy." Comparison shows that. Sales prove it.

Note These Prices

They are below all comparison

HUDSON

on the Famous Super-Six

COACH...$1345

SEDAN(4)1795

SEDAN(7)1895

Freight and Tax Extra

HUDSON MOTOR COMPANY OF ILLINOIS

2220 South Michigan Avenue

Calumet 6900

West Side Branch 3910 Ogden Ave. Lawndale 0911 — Logan Square Branch 2647 Milwaukee Ave. Spaulding 3100 — Evanston Branch 1820 Ridge Ave. Shel. 2300 and University 720 — North Side Branch 6259 Broadway Sheidrake 7210

Alex Auto Co. 9800 Stony Island Ave. Saginaw 1400
Calumet Motor Co. 10940 S. Michigan Ave. Pullman 7300
The Midway Corporation. 6044 Cottage Grove Ave. Fairfax 4810
Crandell Motor Car Co. 439 Madison St. Oak Park, Ill. Euclid 776

J. F. Davis. 918 Lincoln Ave. Hubbard Woods, Ill. Winnetka 2268
Inland Motor Sales Co. 5948 Commercial Ave. Saginaw 1634
Kelly Motor Co. 2648 N. Robey St. Buckingham 2310

COMMUNITY DEALERS

Keystone Motor Sales Corporation. 3143 Lawrence Ave. Keystone 3400
Lyons Motor Sales Co. Lyons, Ill. Lyons 279-J
Parkway Motor Sales Co. 3308 W. North Ave. Belmont 5176
Plamondon Motor Co. 4535 Irving Park Blvd. Palisade 1800
Plamondon Motor Co. 914 Diversey Parkway Wellington 6300
Sullivan-Morgan Motor Sales 6701 Washington Blvd. Mansfield 2414.
Stratford Motor Sales 703 W. 63d St. Wentworth 1946 and 8031 S. Halsted St. Vincennes 6800

TERRITORY DEALERS

ILLINOIS

Amboy—Amboy Hudson Co.
Ashton—L. T. Moore
Astoria—Jay Wilson
Auvers—Hudson-Johnson Co.
Beardstown—Rapple & Valentine
Belvidere—H. A. Gabel
Bloomington—Frank H. Cole Motor Co.
Braidwood—Edgar C. Buss
Canton—Canton Hudson-Essex Co.
Cerro Gordo—Oscar Likens
Champaign—H. A. Sims
Charleston—Schmidt & Blackford
Chatsworth—Milford B. Sims
Chicago Heights—Portman Motor Co.
Compton—L. D. Miller
Crystal Lake—Schroeder's Garage
Danville—Danville Motor Car Co.
Delavan—Steve Hoff
Downers Grove—Downers Grove Hudson & Essex Co.
Elgin—Chas J. Moody
Farmington—Bennett Motor Co.
Farmer City—Geo. E. Ijams
Forestion—G. H. Erdmire & Co.
Frankfort—A. C. Bauch
Galesburg—P. & M Motor Co.
Geneseo—Weimer Auto Co.
Gibson City—Roscoe Cullip
Gilman—Peelen Motor Sales
Gladstone—Chas. A. Hodges
Glen Ellyn—Glen Ellyn Auto Co.
Greenview—E. E. Rayburn
Gridley—J. B. Heipie
Hinsdale—Hinsdale Hudson Co.
Joliet—A. W. Ehlers Motor Sales
Kankakee—Fortin Bros.
Kewanee—A. C. Taylor & Son
La Salle—Travis-Smith Co.
Libertyville—Main Garage
Lincoln—Martin & Zweifel
Manhattan—Edward Timm
Marengo—Kranz Bros.
Mattoon—J. B. Higginson
McHenry—George A. Stilling
Morris—Morris Hudson Co.
Morrison—F. H. Alt, Jr.
Morton—Wm. Walz
Mt. Carroll—Trayer & Wheeler
Nauvoo—Shafer Service Station
Odell—C. C. De Long
Ottawa—John J. Futterer
Park Ridge—Peacock Motor Sales
Paxton—Chas. K. Karr
Peoria—Nelson-Wood Co.
Pekin—Zimmerman Garage
Peotone—Chas. C. Schlander & Co.
Pontiac—Copeland-Campbell Co.
Princeton—Downey & Co.
Princeville—Princeville Hudson and Essex Co
Rochelle—W. E. Kasper
Rockford—Earl Sengston
Rock Island—Darling & Wright
Roseville—Roseville Motor Co.
Round Lake—Round Lake Garage
St. Augustine—Myers Garage
Sandwich—Wolfe & Pool Motor Co.
Savanna—E. F. Trayer
Shelbyville—Robt. D. Richardson
South Wilmington—A. C McDonald
Springfield—Central Motor Sales
Spring Valley—Swanson & Balestri
Sterling—Sterling Hudson Co.
Sullivan—F. C. Newbould
Strasburg—A. W. Young
Streator—Solon Bros.
Taylorville—Gilbert H. Large, Inc.
Warsaw—E. E. McAdams
Washburn—Brint Robbins
Waukegan—Waukegan Hudson Co.
Woodstock—C. T. Abbott & Son

INDIANA

Hammond—E. L. Shaver Co.
Valparaiso—White Front Garage

IOWA

Burlington—Hudson Burlington Co.
Davenport—Coughlin Sales Co.
Fort Madison—Warmans Motor Co.
Grandview—Grandview Motor Car Co.
Mt. Hamill—Jasper H. McKeehan

8168

U. S. TO CHANGE RADIO STATION WAVE LENGTHS

Midwest Revision Is Set for Thursday.

Radio fans who spin their dials around to points familiar next Thursday night may expect to run into stations they've never heard before or ones they have been accustomed to getting on entirely different wave lengths.

It'll all be because E. A. Beane, supervisor of radio for twelve and a half middle western states, has assigned a big batch of new wave lengths for the high powered class B stations of his district.

Air Traffic Congested.

The new assignments, Mr. Beane explained yesterday, have been made to provide more channels in the air for new sending stations now in prospect.

"The fans can look forward to a merry time Thursday night and for several nights thereafter," Mr. Beane said. "The new arrangements will provide many surprises and some confusion. The action was necessary, however, to relieve the fast increasing congestion of the well known ether."

The announcement included the assignments in meters and kilocycles in conformity with the department of commerce's expressed desire to make the more tangible kilocycles the bases of measurement rather than the elusive wave lengths.

Introducing Kilocycles.

In the following list the meter measure is listed first after the name of the station and the second figure is the number of kilocycles.

W-G-N [Chi.], WEBH [Chi.]	376.7	796
WMAQ [Chi.], WQJ [Chi.]	444.8	674
WLS [Chi.], WCBD [Zion]	344.6	870
KYW [Chi.], WHA [Mad., Wis.]	535.4	560
WJJD [Mooseh't.], WTAS [Elgin]	302.8	990
KOA [Denver]	322.4	930
KFKX [Hastings, Neb.]	288.3	1040
KSAC [Manhattan, Kas.]	340.7	880
KSD [St. L.], KFUO [St. L.]	549.1	546
WOS [Jefferson City]	429.5	698
WOC [Dav.], WHA [Iowa City]	498	602
WOAW [Omaha], WHO [Des M.]	522.2	574
WHAS [Louisville]	399.2	751
WHB [K. C.], WDAF [K. C.]	414.1	724
WCCO [Minn.]	419.3	715

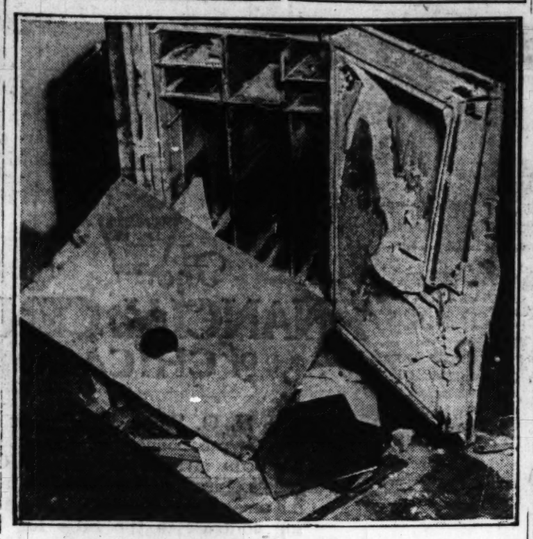
The two stations in Northfield, Minn., which divide time, were given assignment of 690 kilocycles and 336.9 meters.

It was explained that it hoped to eventually get away from the highly theoretical features involved in establishing measurements by wave lengths, a system that is bound to be variable, whereas the kilocycle system is one of absolute accuracy, based upon generative and other mechanical equipment, under the definite control of radio engineers.

Two Held as "Fences" in Thefts of $160,000 Bonds

New York, Jan. 10.—Alfred Guiden, dealer in mortgages and loans, and Harry Lester, a real estate broker, were arrested today in the Hotel Ansonia, charged with receiving stocks and bonds worth $160,000, stolen in three thefts in the last two months.

$100,000 SAFE BLOWING



Safe in Plamondon-Gabriel company from which $28,500 in stock certificates was taken. Safe blowers cracked another strong box in the Keelin building at 308 North Michigan avenue, also.

UNIVERSAL TO BUILD 22 STORY CINEMA IN LOOP

Plans 2,600 Seat Movie East of Apollo.

BY AL CHASE.

Plans have been drawn and work is expected to start within a few weeks on another whopping big loop cinema and office building for the Randolph street Rialto, a few feet west of State, by Carl Laemmle, president of the Universal Film company.

A Chicago firm of architects, whose name will be announced later, has designed a 2,600 seat playhouse with a twenty-two story skyscraper in front, to occupy the 100 feet of frontage on Randolph, just east of the Apollo theater and approximately ninety feet west of State.

Hopes to Open in 1925.

Mr. Laemmle hopes to have his big Chicago house ready for the flickering films the last of this year. Universal pictures are now given their first Chicago showing at the Randolph theater, across the street from the site of the new playhouse. The lease on this expires in 1927, when it reverts to Jones, Linick & Schaeffer.

The new Universal headquarters for the middle west will stand on the leasehold at 31-33 West Randolph owned by William Collins and Miss Florence Kranz' holdings adjacent on the east. It is one of the best theater sites in Chicago, being close to State street, at the eastern end of the Rialto and having alleys on two sides.

B. & K. Get McVicker's.

Balaban & Katz have taken over the management of McVicker's theater for several years, it was announced yesterday. Under the new arrangement, which goes into effect immediately, Paramount motion pictures hereafter will be divided among the McVicker's, the Chicago, the Roosevelt, and the Randolph theaters, the last now under construction.

Safes Looted

Search for a gang which rifled two safes in the Keehn building, 308 North Michigan avenue, yesterday was redoubled upon discovery that securities believed to total more than $100,000 in value were included in the loot.

The safe containing the securities was in the office of the Plamondon-Gabriel company, interior decorators. The loot included stock certificates covering 420 shares of Union Carbide and Carbon company, valued at $28,560. The stock was issued in the name of Alfred D. Plamondon and the certificates were numbered: C-8245, C-8246, C-16855, C-16856, and B-69004.

The four thieves went leisurely about their work after binding and gagging the watchman, Henry Giska, 60 years old, 3222 Augusta street, whom they had encountered in the corridor of the second floor. Giska was dragged to the basement, where for some time he was unconscious. Regaining consciousness, he wriggled loose from his bonds and summoned police.

Boston Scrod (Baby Cod) 40c—Halibut (and Peas) 40c

two sea-food items which, at these low prices, can't be beaten anywhere

Every day hundreds of people, who are particularly fond of fish and sea-food, come to the North American for our delicious specialties. *They tell us that these items of ours can't be improved upon even by the highest priced hotels and restaurants*—in which they often pay double our prices (or even more).

Boston Scrod (a Tuesday and Friday specialty of ours) is the same delicious fish item so popular in the East, shipped out especially for us by fast express. When it reaches you, hot from the pan, it is as "tasty" a dish as one can imagine. Our Halibut (ready every day from 11 a. m. to Midnight) comes from the icy cold waters near Alaska. Deliciously fried and browned it is juicy and tasty—not dry and tasteless as is so often the case with fish. *A big portion of either of these specialties costs only 40 cents.*

Food values like these prove that it pays to "serve yourself" here—and that we are giving the greatest possible amount of good food for the least money.

Recent advances in coffee prices mean we must now pay 10 to 15 cents a pound more than we did a few months ago, yet we have neither lessened the quantity, lowered the quality, or raised the price—which is 10 cents for a 2-cup pot of incomparable coffee.

Among our other *quality* items at *low prices* are:

Fried Premium Chicken: with bacon and cream gravy or giblet sauce. Dark meat 55c
White meat 65c

Roast Turkey: A big portion with stuffing, giblet gravy and cranberry sauce. Dark meat . 85c
White meat 95c

And for Breakfast:—

Honey Waffles: With 3 strips of bacon or Mickelberry's Old Farm sausage, butter and pure maple sap or honey 25c

Bacon and Eggs: 2 fresh eggs, fried in butter and 4 strips of bacon 30c

(To order from 7 a. m. to Midnight)

NORTH AMERICAN RESTAURANT

ESTABLISHED 1891

Northwest Corner State and Monroe Streets

OPEN 7 A. M. to MIDNIGHT—SUNDAYS AND HOLIDAYS, TOO

SOUTH SIDE STORES
1906-08 Wabash Ave.
Near 20th Street
1901-1911 State St.
Near 20th Street
822-824 W. 63d St.
N. E. Corner Green Street

L. FISH FURNITURE CO.
EST. 1858

NORTH SIDE STORES
3836-3838 Lincoln Ave.
Between Southport and Barry Avenues
Look for the Sign of the Big Fish
654-656 W. North Ave.
N. E. Corner Orchard Street
Two Blocks East of Halsted Street

FISH'S SIXTY-SIXTH ANNUAL JANUARY CLEARANCE SALE!

A remarkable Clearance Sale that is breaking all records for value-giving. Reductions of 25 to 50 per cent on practically every article on our floors. We urge immediate selection as quantities in some instances are limited. Goods held for future delivery if desired. Free delivery within a radius of 50 miles. Terms arranged on a single article or on an entire outfit to suit your convenience.

All our stores open Thursday and Saturday Evenings. Englewood store open Tues., Thurs. and Sat. Evenings.



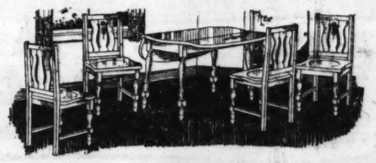
$23.75 Davenport Table, Only $13.85
Tudor design. Built of quartered gumwood in rich mahogany finish. Size 18x30 inches. Big value.

"Master-Built" 3 Piece Parlor Suite
THE greatest Parlor Suite value ever offered. Strictly hand tailored and fully guaranteed in every detail of construction and workmanship. Spring construction throughout, spring filled loose cushions. Upholstered in figured tapestry. Complete 3 piece suite, specially priced this week only at..... $99
$9.95 Cash—$9.95 a Month

Exchange Your Old Furniture for New
DURING this sale you may avail yourself of the privilege of our Furniture Exchange Department just the same as heretofore. No exceptions are being made on account of the extremely low prices quoted. We shall be glad to make you a satisfactory allowance on your old furniture, rugs or stoves on the purchase of any new furnishings you select.
All furniture received in exchange is repaired and refinished and offered for sale only at our Furniture Exchange Department at
1901-1911 State St. (Near 20th)



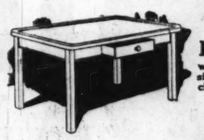
CONSOLE Table with mirror. $25.00 value. Table has genuine mahogany top in two-tone finish. Mirror measures 14½x32 inches. Beautifully painted top with polychrome frame. Unusual value. Special this week at..... $14.95



5 PIECE BREAKFAST SET. Beautifully decorated in gray and rose enamel. Table has drop sides. Table and 4 chairs. $35.00 value. Special this week at..... $23.95
$1.00 Cash—$2.25 a Month



DAVENPORT END TABLE. $8.50 value. Tudor design. Selected birch in rich mahogany finish. Special at..... $4.69



PORCELAIN top Kitchen Table. White enameled base with cutlery drawer. Full size, 25x41 inches. Special this week at..... $4.89



CEDAR CHEST. Built of genuine Tennessee Red Cedar. Artistically copper trimmed. Big value. Special this week at..... $9.98

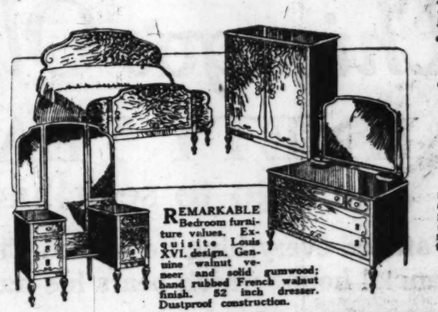


"Master-Built" Jacquard Velour Overstuffed Parlor Suite
A PARLOR SUITE of unusual beauty and exceptional quality offered this week at a remarkably low price. Finest spring construction with spring filled loose cushions. Strictly hand-tailored. Upholstered in combination plain and figured Jacquard velour. Choice of davenport and either chair (2 pieces). Special at.... $179



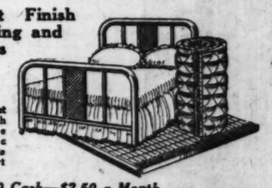
"Master-Built" Hand Tailored Kidney Parlor Suite
THIS is the first time a suite of this type—combining such artistic elegance and such unusual quality—has been offered at so low a price. Beautifully hand tailored in every detail. Exquisitely upholstered in highest grade Jacquard velour, in artistic two-tone effect. Spring-filled loose cushions. Full coil spring construction throughout. Handsomely carved antique mahogany finished base. Choice of two pieces; very special this week only at..... $229

9x12 Ft. Fringed Seamless Wilton Velvet Rugs
RUGS of unusually fine quality. Skillfully woven in one piece of selected worsted yarns. Choice of the season's latest patterns. Special this week at $44.65
$1.00 Cash—$3.95 a Month



REMARKABLE Bedroom furniture values. Exquisite Louis XVI. design. Genuine walnut veneers and solid gumwood; hand rubbed French walnut finish. 52 inch dresser. Dustproof construction.
Dresser $115.00 Value $69.95
Bed $74.50 Value $44.85
Chiffrobe $79.75 Value $44.95
Large Vanity $125.00 Value $74.85

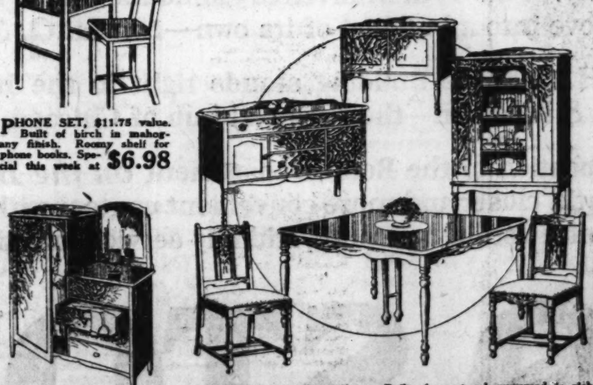
"Hub" Walnut Finish Bed with Spring and Mattress
$26.75
$39.75 value. Walnut finish. Steel bed with artistic metal cane panels. Link fabric spring and comfortable mattress covered in art ticking.



$1.00 Cash—$2.50 a Month



"Simmons" Bow-End Bed with Spring and Mattress
$42.85
$64.50 value. Full size bed with attractive bow end. Rich walnut finish. 40 lb., all cotton mattress covered in art ticking. Fine link fabric spring. Full size.



TUDOR design Dining Suite. Built of quartered gumwood in rich walnut finish. Table measures 42x48 inches and extends to 6 ft. Chairs upholstered in genuine blue leather. Table and 4 chairs, $72.50 value. Special at ($5.00 Cash—$3.95 a Month)..... $46.95
Server $25.00 Value $14.95
China Cabinet $39.75 Value $27.65
54-In. Buffet $42.50 Value $29.65

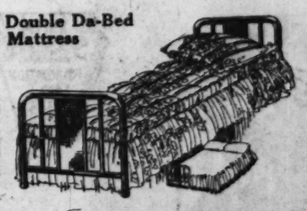


PHONE SET, $11.75 value. Built of birch in mahogany finish. Roomy shelf for phone books. Special this week at $6.98



CHIFFOROBE. Selected birch, walnut finish. Wardrobe section lined with genuine cedar; absolutely moth-proof. Regular $59.50 value. Special at..... $41.95
$1 Cash—$3.95 a Month

"Simmons" Double Da-Bed with Mattress
$26.85
WALNUT finished steel frame with artistic metal cane panels. Complete with felt mattress, covered in ticking. Opens into a full sized bed. (Pillow not included.)



"Kroehler" Double Da-Bed in Velour
$54.85
$63.00 value. Solid birch frame, mahogany finish. Upholstered in figured velour with pillow to match. Opens instantly into a full sized bed.



$3.00 Cash—$4.65 a Month

$5.00
For your old stove on the purchase of a range or base burner.



Combination coal and gas range. 4 covers for coal and 3 for gas. Special at $79.85



Oak Heater. Burns any fuel. Nickel trimmed. Special at $10.95



$1.00 Cash—$2.95 a Month
Wonder Gas Range. Has large oven and broiler. Special at $31.75

Always in the Center of Chicago's Business Activity



1835

The Young Pioneer, H. O. Stone, Arrives in Chicago and Makes His First Investment in Real Estate.



1844

H. O. Stone's Early Place of Business at 114 Lake Street—the "State Street" of Those Primitive Days.



1861

H. O. Stone's War Time Office at State and Lake Streets (Present Location of the State and Lake Theatre).



1893

The Offices of H. O. Stone & Co. during the World's Fair Period — Northwest Corner La Salle and Adams.



1907

The Offices of H. O. Stone & Co. at Monroe and Clark Streets — Now the First National Bank Building.





H.O. STONE & CHICAGO FOUNDATION LAID IN 1835

The FINANCIAL CENTER of CHICAGO

The H. O. Stone Building at the Northwest corner of Clark and Madison streets, to which Chicago's oldest business house is moving on or about March 1st, is a striking contrast to the little log fort which the young pioneer found here in 1835.

Yet it is a logical part of the Greater Chicago which this far-visioned young business-builder even then foresaw—a fit setting for the strong and successful House for which he laid the foundation not far from this busy corner 90 years ago today.

MADISON ST · CLARK ST ~

1925 90th ANNIVERSARY

Chicago's Oldest Business House

NINETY YEARS ago today, a young pioneer rode into Chicago to seek his fortune. His name was H. O. Stone.

He staked everything he had on Chicago's future, and won. He laid the foundation of the financial house which bears his name—the oldest business house in Chicago.

Always in the center of Chicago's business activity, the House of Stone has grown up with the city. This 90th Anniversary announcement brings the news that the organization is about to move into a building of its own—*the H. O. Stone Building*.

The H. O. Stone Building stands right in the heart of the "Loop," the Northwest corner of Clark & Madison—the financial hub of Chicago.

The location of the Bond Department *on the Bank Floor,* brings this old established house into still closer and more convenient contact with the investing public. Here, as always, you are sure of a cordial welcome, friendly service and time-proven investment safety.

H.O. STONE & CHICAGO FOUNDATION LAID IN 1835

H.O. STONE & CHICAGO FOUNDATION LAID IN 1835

H.O. STONE & CO.

Location until March 1st
111 W. Washington Street

ORIGINATED 1835

BONDS THAT NEVER LOST A DOLLAR

Location after March 1st
N. W. Corner Clark & Madison

PART TWO
SPORTS
MARKETS

Chicago Sunday Tribune.
THE WORLD'S GREATEST NEWSPAPER

10 PARTS
Part. 1—News, Editorial. 2—Sporting, Action. 3—Markets. 4—Picture Section (2 Parts). 5—Comics. Part. 6—Magazine. 7—Fashions. 8—Women's, Features. 9—Drama, Music. 10—Society. 10—Want Ads.

JANUARY 11, 1925. A *

LANDIS BARES SCANDAL CONFESSION

FRANKLIN SKATERS CAPTURE WEST PARKS TITLE

ROLL UP LONG LEAD OVER FAST PULASKI OUTFIT

Speed of John Cromley Assures Victory.

TABLE OF POINTS

Franklin	54	Humboldt	14
Pulaski	29	Garfield	8
Harrison	28	Eckhardt	3
Columbus	18	Dvorak	2
Douglas	14		

Skating honors for the west parks system went to Franklin park's team in the tourney yesterday afternoon, the winners copping 54 points, while Pulaski was second in the point column, totaling 29, with Harrison following closely with 28 tallies. The ice on the Garfield park lake, where the tourney was held, was in fine condition for racing, with a hard surface, and the weather was not too cold for a big and interested gallery to line the edge of the ice.

The biggest contribution to Franklin park's victorious total was made by John Cromley, who won two events—the 440 and mile jaunts for boys over seventeen.

Cromley Is Star.

Cromley's form was about the best displayed in the meet yesterday, and his cleverness in the starts as well as his powerful strokes accounted for his notable victories. He also was the leader fo the Franklin park relay team which flashed across the line first, but which was forced to concede first place in the senior event to Pulaski, being disqualified.

Miss Julia Kwak, winner of the Tribune junior girls' Silver Skates Derby last year, led the whole field and copped first in the senior girls' 440 yard event at Garfield park yesterday, leading Miss Eileen Riordan, who was second, by :05 4-5 at the end. Her time was :57 1-5. Miss Riordan fell near the finish but was able to complete the grind just ahead of the field.

Serro Leads Juniors.

Among the junior boys the work of Charles Serro of Harrison was outstanding, his two victories in the 880, clocked in 1:43 3-5, and in the 440, timed in :86, accounting for a good share of his team's tallies. He, too, was the strong man on a relay team which finished first but which was disqualified, yielding first honors to the Franklin juniors. Summaries:

110 yards, boys under 12 years—Won by Bert Arias [Humboldt]; C. Jackinski [Harrison], second; Jake Cohen [Franklin], third; Howard Lipman [Douglas], fourth. Time, :13 2-5.

220 yards, boys under 14 years—Won by Bert Arias [Humboldt]; Jake Cohen [Franklin], second; Jack Stone [Douglas], third; Joe Proemba [Harrison], fourth. Time, :29 2-5.

440 yards, boys under 14 years—Won by Dan Cherin [Douglas]; Ed McDonough [Columbus, second; Howard Johnson [Garfield], third. Time, :55 2-5.

440 yards, boys under 17—Won by Charles Serro [Harrison]; Ed Cernock [Franklin], second; Robert Chapman [Columbus], third; Carl Felt [Columbus], fourth. Time, :46.

880 yards, boys under 17—Won by Charles Serro [Harrison]; George Schultz [Harrison], second; H. Winter [Columbus], third; Carl Felt [Columbus], fourth. Time, 1:43 3-5.

440 yards, boys over 17—Won by John Cromley [Franklin]; Ed Hruska [Franklin], second; Chester Okrakinski [Pulaski], third; Alex Wisner [Pulaski], fourth. Time, :45.

One mile, boys over 17—Won by John Cromley [Franklin]; Chester Okrakinski [Pulaski], second; Ed Hruska [Franklin], third; Frank Krvak [Pulaski], fourth. Time, 3:53 4-5.

440 yards, girls over 16—Won by Julia Kwak [Pulaski]; Eileen Riordan [Franklin], second; Josephine Weiss [Harrison], third; Beth Neil [Dvorak], fourth. Time, :57.

220 yards, girls under 16—Won by Helen Pekio [Franklin]; Dot Johnson [Garfield], second; Jessie Wolfe [Douglas], third; Mildred Smutney [Dvorak], fourth. Time, :31 2-5.

Junior relay—Won by Franklin; Pulaski, second; Eckhardt, third.

Senior relay—Won by Pulaski; Columbus, second.

RAVENSWOOD DISTRICT

TABLE OF POINTS.

Henry	78	Budlong	14
Waters	36	Field	11
Audubon	19	MacPherson	7
Belding	15	Swift	6

Winning all three relays and five of the eight individual events, skaters of Henry playground yesterday captured top honors in the Ravenswood district of the city playground qualifying ice races at Welles park. The winning team amassed a total of 78 points with its closest competitors, Waters, having 36. Summaries:

110 yards, boys, under 12—Won by Cole, Swift; Strand, MacPherson, second; Grubert, Waters, third. Time, :17 4-5.

220 yards, boys under 12—Won by Eisman, Henry; O'Brien, Swift, second; J. Schaden, Henry, third. Time, :27.

220 yards, boys under 14—Won by Hunt, Audubon; Lindahl, Henry, second; Olsen, MacPhearson, third. Time, :29 2-5.

440 yards, boys under 14—Won by Ellerson, Henry; Fernstrom, Henry, second; Tenngberg, Henry, third. Time, :50 2-5.

220 yards, boys under 17—Won by Waver, Waters; Friberg, Henry, second; Boyd, Henry, third. Time, :23.

880 yards, boys under 17—Won by G. Thiel, Henry; Hixon, Swift, second; Phillips, Budlong, third. Time, 1:42

440 yards, seniors—Won by Peterson, Henry; Thomsen, Henry, second; Johnson, Field, third. Time, :42.

1 mile senior—Won by Larson, Henry; Ball, Budlong, second; Troester, Audubon, third. Time, 3:23.

Relay, boys under 14—Won by Henry; Waters second; Budlong third.

Relay, boys under 17—Won by Henry; Budlong second; Waters third. Relay, seniors—Won by Henry; Audubon second; Waters third.

LAKE VIEW DISTRICT

TABLE OF POINTS.

Avondale	59	Brentano	21
Senart	43	Goethe	14
Le Moyne	27	Nettlehorst	3

Skaters representing Avondale carried off honors in the district meet at Welles park yesterday, winning 59 points. Senart was second with 43 points, while Le Moyne was third with 27. Goethe and Nettlehorst were fourth and fifth, respectively. Summaries:

110 yards, boys under 12—Won by Field, Avondale; Brentano, second; Goethe, third. Time, :17 4-5.

220 yards, boys under 12—Won by Field, Avondale; Brentano, second; Goethe, third. Time, :27.

220 yards, boys under 14—Won by Hunt, Audubon; Lindahl, Henry, second; Olsen, MacPhearson, third. Time, :29 2-5.

440 yards, boys under 14—Won by Ellerson, Henry; Fernstrom, Henry, second; Tenngberg, Henry, third. Time, :50 2-5.

220 yards, boys under 17—Won by Waver, Waters; Friberg, Henry, second; Boyd, Henry, third. Time, :23.

880 yards, boys under 17—Won by G. Thiel, Henry; Hixon, Swift, second; Phillips, Budlong, third. Time, 1:42

440 yards, seniors—Won by Peterson, Henry; Thomsen, Henry, second; Johnson, Field, third. Time, :42.

1 mile senior—Won by Larson, Henry; Ball, Budlong, second; Troester, Audubon, third. Time, 3:23.

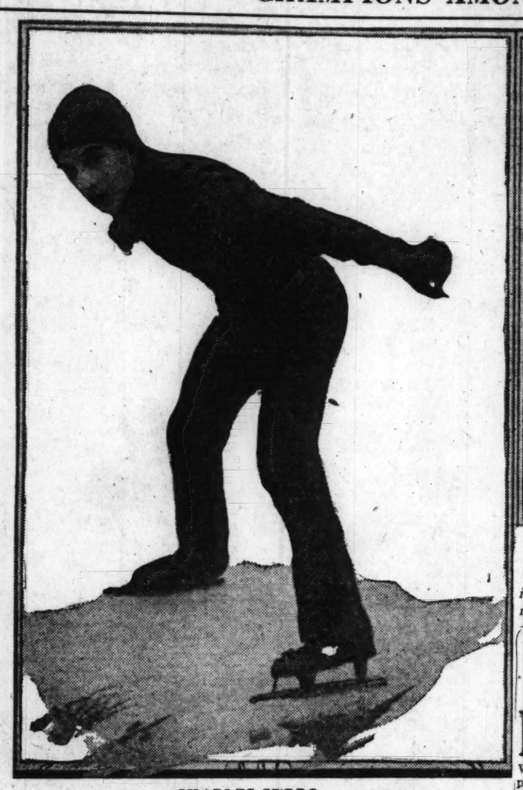
Relay, boys under 14—Won by Henry; Waters second; Budlong third.

Relay, boys under 17—Won by Henry; Budlong second; Waters third. Relay, seniors—Won by Henry; Audubon second; Waters third.

H.O. STONE & CO. CHICAGO FOUNDATION LAID IN 1835

...on after March 1st
...rner Clark & Madison

CHAMPIONS AMONG BOY AND GIRL SKATERS OF THE WEST PARKS



CHARLES SERRO.

Harrison park speedster who won the 880 yard race for boys under 17 in the interpark ice skating tournament of the west parks held yesterday at Garfield park.



Here is John Cromley of Franklin park crossing the line to victor in the 440 yard race for boys over 17 in the west parks interpark ice tou nament.



JULIA KWAK.

Last year's winner of The Tribune girls' junior Silver Skates Derby, who represents Pulaski park, yesterday won the race for girls over 16 years, easily defeating the field in the tournament. [TRIBUNE Photos.]

Maroons Lose to Illini in Cage Tilt, 27 to 16

Although neither team showed much flashy basketball, the University of Illinois quintet was too much for Coach Nels Norgren's Maroons in the opening game of the Big Ten season for both schools at Bartlett gymnasium last night, and carried home the long end of a 27 to 16 score. The Midway gym was packed to capacity, a crowd of 3,500 seeing the battle and about 500 being turned away.

Coach Craig Ruby's boys jumped into the lead as the game opened and were in front the entire distance. The score at half was 12 to 8. In the first half Chicago managed to keep within a few points of the visitors, but in the closing session the Illini steadily drew away from the locals.

Maroons Poor Shots.

In addition to some loose teamwork the Maroons were lax in basket shooting and missed many attempts at the free counter. Fouls were abundant on both sides and many of the winning points were scored via this route.

There were no "Red" Granges in the Illini lineup, but there was one Daugherty and one Haines. Daugherty was high scorer for the victors, with four baskets and five free throws, while Haines' guarding was exceptional. Capt. Mauer and Martin did some high class performing for the victors also.

Barnes Is Star.

Capt. Weiss, who was reported to be out of the game, appeared in the Maroon lineup, but main honors went to Harrison Barnes and Bill Abbott. Abbott scored twe baskets and Barnes counted one—and these were all the Maroons got. Lineup:

ILLINOIS [27].	B	F	P	CHICAGO [16].	B	F	P
Maurer,rf[C.]	1	0	1	Gordon,rf	0	3	0
Daugherty,lg	4	5	3	Barnes,lf	1	1	2
Karner,c	1	2	2	Abbott,c	2	0	2
Haines,rg	0	2	1	Barta,rg	0	2	2
Reynolds,lg	0	0	4	Weiss,lg[C.]	0	4	2
Martin,rf	3	0	2	R. Howell,lf	0	0	1
Kassel,rg	0	0	0				

Free throws missed—Howell, Barnes [2], Abbott [2], Barta [4], Weiss, Martin, Daugherty, Kassell, Haines [2], Gordon [2]. Umpire—Millard [Ill.Wesleyan]. Referee—Beesle.

GOPHERS, 16; BADGERS, 14

Minneapolis, Minn., Jan. 10.—[Special.]—The Minnesota basketball team broke into the win column in the Big Ten conference race tonight by nosing out Wisconsin, 16 to 14, in a hard fought struggle. After gaining a 11 to 6 lead at the end of the first half, Minnesota found itself tied at 12-all shortly after the start of the final period. A sensational shot by Merickel, followed by another short basket by Rasey, gave the Gophers the margin that meant victory. Not a single point was scored by either side in the last five minutes. Lineup:

MINNESOTA [16].	B	F	P	WISCONSIN [14].	B	F	P
Rasey,rf	1	1	0	Barvig,lg	0	0	2
Merickel,lf	2	1	1	Diebold,rg	0	0	0
Wolden,c	1	1	1	Brooks,c	0	0	1
Mason,rg	1	0	1	Martel,c	2	1	0
Ladborg,rg	0	0	0	Wackman,lf	1	0	0
Dunder,lg	0	0	0	Starney, rf	1	1	0
				Mertel,rf	0	1	0

Free throws missed—Wolden [1]; Varney [2], Wackman [1], Martel [2], Brooks [1]. Referee—Young [Illinois Wesleyan]. Umpire—Maloney, Notre Dame.

PURPLE LOSES, 29-16

Ann Arbor, Mich., Jan. 10.—[Special.]—In a ragged but at times fast game here tonight Michigan took its first conference tilt from Northwestern, 29 to 16. The Wolverines started the scoring and led at the end of the half, 13 to 4. Neither team showed any consistent teamwork, but the Michigan five had the advantage from the start.

The Purple was unable to get close to the basket and its long shots were often successful. Baker, Purple star forward, could not get clear because of the close guarding of Cherry, who dogged his footsteps continually.

A crowd of 9,500 people packed Yost fieldhouse to see the game. Lineup:

MICHIGAN [29].	B	F	P	N. WESTERN [16].	B	F	P
Hagrty,rf[C.]	4	3	0	Baker,rf	1	0	2
Chambers,lf	1	0	0	White,lf	0	2	0
Gregory,c	2	1	1	Greaves,c	1	1	0
Doyle,rg	1	0	0	Christman,rg	2	1	0
Cherry,lg	1	5	3	McLure,lg	0	0	2
Rasnick,lf	0	0	0	Kershaw,lf	2	0	2
Hutzel,c	1	0	0	Hoffman,lf	0	0	0
				Heppes,c	0	0	0
				Kleire,lg	0	0	2

Free throws missed—McClure, Greaves, Kershaw, Christman, Gregory, Chambers, Cherry, Hagrerty. Referee—Kearns [De Paul]. Umpire—Mowe [Earlham].

OHIO NIPS INDIANA

Columbus, O., Jan. 10.—[Special.]—Ohio State was victorious over Indiana, 30 to 22, in the opening Western Conference game for both teams here tonight. A crowd of 8,166, the third largest local basketball crowd in history, saw the game.

Johnny Miner, Buckeye forward, led the scoring with eleven points, making four field buckets and three foul shots. The entire Ohio team worked like clock work and never was headed from the time the Buckeyes made their first field goal a few seconds after the game started.

Krueger, Logan and Sponsler each registered six points for the Hoosiers, but Lorber easily was the visitors' star. His guarding was excellent. Lineup:

OHIO STATE [30].	B	F	P	INDIANA [22].	B	F	P
Miner,rf	4	3	0	Logan,rf	3	2	0
Shaw,lf	2	0	1	O'Miller,rf	3	2	0
Cunningham,c	3	3	1	Krueger,lf	3	0	0
Cam'n [C.],rg	1	0	1	Parker [C.],c	0	0	2
Seifer,lg	1	0	0	Lorber,rg	0	0	0
Hunt,lg	1	0	0	Sponsler,lg	3	0	1

Referee—Schommer, Chicago. Umpire—Reynolds, Chicago.

Hoosier Tankers Win from Cincinnati A. C.

Bloomington, Ind., Jan. 10.—[Special.]—Indiana defeated the Cincinnati A. C. swimming team, 44 to 24, here tonight in the first meet of the season.

COLLEGE BASKETBALL

Illinois, 27; Chicago, 16.
Ohio State, 30; Indiana, 22.
Michigan, 29; Northwestern, 16.
Minnesota, 16; Wisconsin, 14.
Ripon, 22; Knox, 17.
Mercer, 28; Furman, 19.
Grinnell, 25; Missouri, 23.
Akron, 33; Case, 14.
Ohio U., 34; Cincinnati, 27.
Oberlin, 33; Hiram, 11.
Augsburg, 38; St. Olaf, 20.
Monmouth, 24; Cornell, 18.
Lehigh, 49; Rutgers, 38.
Navy, 20; Pennsylvania, 17.
Kalamazoo Col., 26; Beloit, 25.
Dartmouth, 22; Yale, 17.
Oklahoma Aggies, 44; Phillips U., 20.
Arkansas, 34; Hendrix, 25.
Kirksville Teachers, 37; Lancaster, 18.
W. S. Normal, 20; Loyola, 12.
Denison, 44; Antioch, 21.
Princeton, 24; Columbia, 15.
Creighton, 31; Marquette, 15.
Kansas, 33; Drake, 16.
Franklin, 26; Notre Dame, 23.
Illinois college, 37; Lincoln ——
Western Reserve, 36; Baldwin-Wallace, 31.
U. of Tennessee, 15; Mississippi, 13.
Columbus "Y," 32; U. of Georgia, 29.
Nebraska, 23; Oklahoma U., 19.
Lawrence, 34; Wheaton, 13.
Carleton, 36; Gustavus Adolphus, 21.
Parsons, 26; Carthage, 18.

IN the WAKE of the NEWS

EASTERN FOOTBALL.

NUMEROUS readers have requested our promised reasons why eastern football never will regain its former "prestige." We do not recall having used this particular word. We thought we differentiated between prestige and supremacy.

There are several reasons why eastern football will not enjoy its former supremacy. All radiate from the growth and expansion of colleges in middle west, south, and Pacific coast.

Even allowing for coeds, many state universities now have male student bodies equal to or greater than those of Harvard, Yale, and Princeton, which once dominated the gridiron.

University of Illinois, for instance, receives biennial appropriation from the state legislature of around $10,000,000—equal to the interest return upon $100,000,000 endowment.

With better instruction and better facilities than formerly, more western boys attend college nearer home. Western men always were prominent as athletes in eastern schools. Keen competition and



rivalry in the Big Ten prompt alumni to recount to promising prep athletes advantages of these colleges. They argue against the eastern influence. These arguments undoubtedly bear some fruit. Prep athletes know more football when they enter college than they once did.

Finally, coaching throughout the country is well systematized. Increased attendance allows payment of more attractive salaries. So no section has a monopoly of football's instructive brains.

Thus with basic conditions on a practical parity, there is no reason why any one section should establish supremacy. There will be times when a champion will emerge as did Notre Dame in 1924. With equal opportunity, however, honors should be pretty well distributed over a period of years. That's why we think the east has lost for all time its outstanding former "supremacy."

* *

Skating Song.

Heigh, ho! Away we go
Over the ice and snow;
With a blue-eyed gal
For a skating pal,
A-gliding to and fro.

Blow, blow! O North Wind blow,
As over the ice we go;
Thy cold kiss stings
Yet health it brings
And happy cheeks aglow.

Heigh, ho! Away we go
Over the ice and snow;
The steel rings true
On the crystal blue,
As gliding away we go.

Weander

* *

Gubernatorial Persiflage.

Said the governor of Texas to the governor of Wyoming, "Lend me your powder puff."

Said the governor of Wyoming to the governor of Texas, "Where did you get that stuff?"

A Pair of Nuts.

Our Progress in Bridge.

We don't seem to get anywhere this bridge thing. T'other night, o partner bid three spades. Next o ponent doubled. We didn't have a spades, so it's a cinch we couldn't r double, now could we? Spades wer played and our opponents set us for 300 points.

After the deal, my partner asked "Why didn't you take me out?" We didn't think it a proper place to mention such a subject, but we replied, real polite-like, "I didn't know your husband was away." She didn't say another word to us during the game, and we tried to be real helpful, too.

* *

It Was Swiss Cheese.

I don't think the man who put the whole sandwich in his mouth should be eligible for the Hole-in-One club unless it was a club sandwich. B. L. G.

* *

This Wake Is Conducted By Harvey T. Woodruff. Help! Help!

* *

Athletes Who Have "Made Good."

Dear Wake: Arthur Poe, one of the six famous Poes at Princeton, class '00, is assistant general manager of the Quaker Oats company's mammoth cereal plant at Cedar Rapids, Ia., and one of the Parlor City's leading citizens. You remember his record. The Stagehand.

Arthur Poe was directly responsible for two famous Nassau victories over Yale. On Nov. 12, 1898, as Yale backs were ripping through a weakening Tiger defense near the finish, Poe, playing end, scooped up a loose oval and sped over 90 yards for the touchdown which gave victory, 6 to 0.

On Nov. 25, 1899, with Yale leading, 10 to 6, and 30 seconds to play, Poe kicked a perfect field goal for an 11-10 Princeton triumph, field goals then counting five points. Poe was a little fellow in those days of giants, weighing around 140 pounds.

* *

Dumbbell Pomes.

"Heaven protect the poor working girl!"
Is the earnest plea of some;



If only Heaven would send me some one
To be protected from! Norey Jo.

* *

Put 'Em On, Put 'Em On.

Them there bathing girls on the wind shields, Harve! Hadn't they better get their fur lined 'jamas on? Wild Willie.

* *

Worst Joke I Ever Heard.

Me—"The Golden Bed" is now running in my fiction weekly.

The Only One—I suppose the four legs makes that possible. Scotty an' Me.

* *

Encyclopedia Americana.

Concrete Mixer—A hard guy in society. Gabby.

* *

Do You Remember Way Back When:

You mounted steps to reach the sidewalk level of new buildings in the business district because of the four or five foot raise of street grades (about 1880)?—W. A. H.

RICE IN U. S. TO NEGOTIATE FOR GIBBONS BOUT

New York, Jan. 10.—Thomas S. Rice, sporting writer of the Brooklyn Daily Eagle and the American representative of the National Sporting club of England, arrived in this country today on the Lapland and announced he would open negotiations immediately with Eddie Kane, manager of Tommy Gibbons, relative to the proposed match between Gibbons and Luis Angel Firpo, Argentine heavyweight, to be held at the London club.

Rice said Kane was expected in New York within a few days to talk over the matter with him. He said he had an attractive offer to make to the St. Paul boxer. Rice declared that Firpo has already signed contracts for the match.

BILLY LANE IS NEW OWNER OF VERNON TIGERS

Los Angeles, Cal., Jan. 10.—W. H. Lane, for many years owner of the Salt Lake club of the Pacific Coast league, today purchased the Vernon Tigers from Eddie Maier, according to high baseball authorities here. Official announcement of the sale is expected to be made at the coast league meeting here Monday, it was said.

Passaic Five Takes 152d Straight Game

Englewood, N. J., Jan. 10.—The Passaic High school basketball team captured its 152d straight game today by defeating Englewood high school, 46 to 36, on the latter's home court.

The Inquiring Reporter

Every Day He Asks Five Persons, Picked at Random, a Question.

The Tribune will pay $5 for each question accepted by the Inquiring Reporter to ask. Send name and address with your question to "The Inquiring Reporter," Chicago Tribune. For today's question Clara Bergenrether, 6025 Ellis avenue, Chicago, is awarded $5.

The Question.

Do you approve of women attending boxing and wrestling bouts?

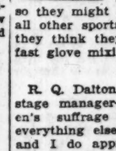
Where Asked.

State street at Lake.

The Answers.



Thomas Biltgen, 5440 South Winchester avenue, electrician—I approve of women attending boxing bouts provided they are properly chaperoned. They go to baseball games and even play baseball. They also have bowling matches, so they might just as well go in for all other sports, including boxing, if they think they would enjoy a little fast glove mixing.



R. Q. Dalton, 3507 Lowell avenue, stage manager—Women's suffrage claims everything else manly and I do approve of women attending boxing bouts inasmuch as boxing is a manly sport. Women have been attending wrestling and boxing bouts in the past. Women have taken up mostly every other sport but boxing.



Louis E. Glick, 5344 Calumet avenue, property master—I do not approve of married women attending wrestling or boxing bouts, for this is one sport that is for men only. I have attended many a boxing show where women were present and they all became so excited that they almost hung a thick lip on the old man during the bout. The women get more excited than men when somebody lands a good punch.



Nels Lund, 666 North State street, carpenter—I do not think that women should attend boxing or wrestling bouts, for this is one sport that men should attend alone. Watching a fight doesn't leave a man in a delicate mood, and when women see boxing it has a tendency to coarsen them. I believe in women taking up other sports that will aid them in keeping their health.



Fred T. Hoffman, 3031 Leavitt street, stock salesman—I am in favor of women attending boxing and wrestling bouts, as it quickens the eye, keeps them young and full of pep, and also gives them confidence to protect themselves if attacked. However, I don't think women generally care to see many boxing bouts, as one or two usually is enough for them.

Jack, a la Val, With Estelle, Kids Scribes

Los Angeles, Cal., Jan. 10.—[United Press.]—The most famous lovers in Hollywood, Jack Dempsey, heavyweight boxing champion, and Estelle Taylor, brunette screen actress, were the center of attraction here today at a gathering of 2,000 fight fans at the ground breaking ceremonies for a boxing stadium.

The two were all the more interesting because of the fact that Miss Taylor was yesterday divorced from Kenneth Peacock of Philadelphia and the way is all paved for her marriage to the champion of all the big boys, which Hollywood expects.

Dempsey, in his new sideburns and remodeled nose, and Estelle, in a new dress, excited about so much fuss, marched in state down a lane cleared by officers to the shovel, necessary in every ground breaking.

Very Close Friends.

"Don't ask me when Jack and I are going to be married," Miss Taylor giggled to reporters assembled about the shovel. "I'm interested in my picture work and that's foremost right now. I think our marriage is entirely a newspaper issue. The sporting editors are against it and the motion picture editors are for it. Maybe we'd better put it up to a newspaper man's vote to decide."

"Estelle and I are still very close friends," Dempsey chimed in. "I think a great deal of her and she thinks a great deal of me, and that's as far as it goes—at least right now."

The champion climbed up on the steam shovel and made a short speech to the multitude.

"Glad to be here. Don't think I'll fight in California. Hope the ten round game is here to stay. My future plans indefinite," was heard above the bustle.

Herbert Rawlinson, who was toastmaster, called on Estelle. She stood up, smiled, and then sat down.

Take Ride in Shovel.

"She opened her pretty mouth, but nothing came out," Rawlinson translated to the crowd.

Then Estelle and her big swain rode up in the huge maw of the shovel and were photographed by a flock of moving and "still" picture cameras. They got all dirty, but apparently considered it quite a lark.

And when Jack lifted her down she snuggled in his arms in a noticeably satisfied and at home manner.

T. ROSS LEADING GUN IN LINCOLN PARK TRAP SHOOT

T. Ross was the winner in the singles shoot at the Lincoln park traps yesterday afternoon over the 16 yard course, breaking 49 out of the 50 targets. Eric Hall shot into second position with 47, while C. Pike was third with 46. O. W. Johnson, Grover Alexander, J. A. Groves, and L. Lowry, each taking 45, tied for the fourth position.

W. G. Warren outshot other members of the club in the doubles event and won with an 88 score.

TESTIMONY IN BRIBE CASE IS GIVEN TO FANS

Dolan's Evasive Answers Convicted Him.

BY JAMES CRUSINBERRY.

One of the most impressive facts disclosed in the twenty-five pages of typed testimony of the Jimmy O'Connell-Cozy Dolan case, which was made public yesterday by Commissioner Landis, was the statement in several instances by the commissioner that the case is not closed.

In the testimony the former federal judge, who now is the boss of organized baseball, made it quite clear in his last interview with O'Connell that the case always is open for further evidence as long as he is alive. This condition and the character of the evidence of Dolan in contrast to that of Ross Young, Frank Frisch, and George Kelly are the impressive features.

As was stated at the time of action, the testimony of Dolan consisted mainly of the answers "I don't remember," while that of the other three players named in the confession of O'Connell were emphatic and decisive denials. It was on such testimony that Landis judged Dolan guilty and acquitted Young, Frisch, and Kelly. The commissioner figured Dolan's testimony as strong as a confession and judged him guilty more because of his own answers than because of the charges made by O'Connell.

Case Not Closed.

It was in the last hearing granted to O'Connell, after he had received the notice of his banishment from baseball, that the commissioner brought out forcibly that the case was not closed. O'Connell asked the question of the commissioner: "Do you think you have gone far enough into this thing?"

"You saw my statement?" replied Landis.

"That it is closed?" answer O'Connell.

"No," from the commissioner. "That anything that comes to me will be followed to the end, no matter where it goes or whom it involves; that the only thing that ever closes a thing of this kind with me is the grave."

A few paragraphs further on in the testimony the commissioner, still talking with O'Connell, stated: "On your question as to whether this ended, I tell you that it is not ended; that if anything happens, if there is anything in the world that suggests further inquiry, it will be followed up; that it is never ended——"

"If you can give me any additional facts, or if you can give me any suggestions involving anybody else in or out of baseball, baseball officials, club owners, ball players, league officials, or people outside—the papers this morning talk about gamblers being behind this—if you have anything in the world that connects anybody else with this thing, I want you to give it to me.

Asks for More Facts.

Further on just before the interview closed, is the following:

LANDIS—I say if you have heard gossip from anybody else, whether it is from a ball player or a baseball manager, or baseball president or league official, or anybody, a bat boy or from somebody on the outside—if you have anything of any character about this thing, I will take it and follow it up.

O'CONNELL—That is all I wanted to know. I wanted to know whether it was closed and whether I was made the "goat, or whether it still is open."

LANDIS—It is open. As I said before, a thing of this kind is always open until after the funeral of the individuals involved.

O'CONNELL—That is all I wanted to know. I thank you very kindly.

The typed testimony begins in the middle of the first hearing of Dolan before the commissioner following the confession of O'Connell, who named Dolan as the man who asked him to go to Heinie Sand of the Phillies and offer him $500 to ease up in the game against the Giants. No stenographer was present to take the confession of O'Connell nor the first part of Dolan's testimony.

Bares Dolan Answers.

The commissioner had interrogated Dolan regarding his having talked to O'Connell on such a proposition. O'Connell had stated that Dolan opened the talk by asking him if he knew Sand. The testimony in part which follows shows the character of Dolan's replies:

LANDIS—It has been about five minutes since I asked you whether you can now recall any such conversation and you have been sitting here thinking, trying to recall whether you did or did not have any such talk.

DOLAN—I cannot recall.

LANDIS—You cannot recall it?

DOLAN—No, sir.

LANDIS—Is that the best answer you can give me?

DOLAN—That is the best answer I can give you now. I cannot recall it now.

LANDIS—You cannot recall it now?

DOLAN—No, sir.

LANDIS—This is Tuesday. This conversation which I am asking you about between you and O'Connell, O'Connell says, took place at the clubhouse at the Polo grounds last Saturday. That is three days. And you say you cannot recall any such conversation. The conversation I am asking you about is one which Mr. O'Connell tells me he had with you at the Polo grounds clubhouse before the team went out on the field. The conversation between you and O'Connell was in substance, as stated by O'Connell, that you asked him if he knew Sand.

Does Not Remember?

DOLAN—Did I ask him?

LANDIS—This is O'Connell's state-

(Continued on page 2, column 5.)

ment, that you said to him, "Do you know Sand?" Do you remember me putting that in this question to you?

DOLAN—I remember it now, when you are talking about it now.

LANDIS—Did you talk to O'Connell about Sand last Saturday?

DOLAN—In reference to what?

LANDIS — About knowing Sand. Sand is the shortstop of the Philadelphia team.

DOLAN—Yes, I know that.

LANDIS—O'Connell says you asked him if he knew Sand. This was last Saturday that he says you asked him that, and that he told you he did and that you told O'Connell to go to Sand and ask him not to bear down hard on us, meaning the Giants team, and for O'Connell to tell Sand, that is you told O'Connell to offer Sand $500 if he would not beard down too hard.

DOLAN — I don't remember it, judge.

LANDIS—You don't remember it?

DOLAN—No, sir.

LANDIS—And that is the best answer that you can give: just that you don't remember?

DOLAN—I don't remember.

LANDIS—Then do you remember of O'Connell coming back to the bench after practice, you being on the bench, and your asking O'Connell what Sand said, and, O'Connell, what was your reply?

O'CONNELL—I told Dolan that he would not do it.

LANDIS—Do you remember that conversation?

DOLAN—No, I don't.

LANDIS—You just have no recollection of that?

DOLAN—No, I don't remember anything like that at all.

Trio Deny Story.

In contrast to Dolan's loss of memory were the answers given by Young, Frisch, and Kelly, before O'Connell, when called before the commissioner, each coming along unbeknown to the others. Young was the first, and a few of his answers follow:

LANDIS—Do you remember seeing O'Connell and Dolan talking together and asking O'Connell what Cozy had said to him and O'Connell telling you that Cozy had asked him, O'Connell, to go and see Sand, shortstop of the Philadelphia club?

YOUNG—No, sir.

LANDIS—To talk to Sand of the Philadelphia club and offer him $500 if he would not bear down on the New York club that day?

YOUNG—No, sir.

LANDIS—Did O'Connell tell you that?

YOUNG—No, sir.

LANDIS—And then did you tell O'Connell to go ahead?

YOUNG—No, sir.

LANDIS—Are you dead sure of it?

YOUNG—Yes, sir.

O'Connell's Talk (?) with Young.

LANDIS—I wish you would tell me again, Mr. O'Connell, just what your talk with Young was?

O'CONNELL—He asked me what Cozy said.

LANDIS—What did you tell him?

O'CONNELL—I told him he wanted me to see Sand and offer him $500 not to bear down on us.

LANDIS—What did Young say to you?

O'CONNELL—As far as I can recall, he said "go ahead."

LANDIS—What do you say about that, Young?

YOUNG—No, sir; I did not say anything to anybody fixing anything, or anything like that.

Frisch was just as emphatic, as a few of his answers show:

LANDIS—Did you have any talk with O'Connell about any Philadelphia player?

FRISCH—No, sir.

LANDIS—Just what was that talk between you and Frisch, O'Connell?

O'CONNELL—I told him what Dolan told me.

LANDIS—Did he ask you what Dolan said to you or did you just tell him?

O'CONNELL—I just told him.

LANDIS—What did you tell him?

O'CONNELL—I told him Dolan wanted me to talk to Sand and offer him $500 not to bear down on us.

FRISCH—Who said that, Dolan?

O'CONNELL—Yes.

Dolan Just Kidding.

FRISCH—I think he must have been kidding.

LANDIS—What did you say Frisch said to you after you told him what Dolan had said to you?

O'CONNELL—"Give him anything he wants."

FRISCH—I never said that. That is news to me.

LANDIS—Did you see Dolan and O'Connell talking there?

FRISCH—No, sir.

LANDIS—And you had no talk at all with O'Connell?

FRISCH—No, sir.

LANDIS—And his statement is that he told you what Dolan had said to him, and that you said, "Go ahead and give him what he wants," meaning to give Sand what he wanted for not bearing down on the New York club.

FRISCH—That is news to me.

LANDIS—Do you think you could have had such a talk with O'Connell last Saturday afternoon and now forget it?

FRISCH—No, sir.

Friendly with O'Connell.

LANDIS—Have you any idea why O'Connell would tell me this about you if it was not true.

FRISCH—I don't know.

LANDIS—Have you any idea that he does not feel friendly toward you?

FRISCH—No, sir.

LANDIS—Did you have any talk with anybody on the team about this?

FRISCH—No, sir.

LANDIS—When did you first hear about it?

FRISCH—About what?

LANDIS—About this offer that O'Connell made to Sand.

FRISCH—I never heard anything about it. The only thing—you hear a lot of kidding around. That is all I hear. On a pennant contending team you always hear a lot of kidding and some things. That is all I hear. You always hear that, judge, on a pennant contender.

LANDIS—This is not kidding.

FRISCH—I understand.

LANDIS—When was the first time you heard of this?

FRISCH—Just now.

LANDIS—Here in this room?

FRISCH—Yes, sir.

Kelly Enters Denial.

George Kelly was the last of the players to be questioned, and his testimony was a most emphatic denial, as a few of his answers show:

LANDIS—Do you know O'Connell?

KELLY—Just since he joined our ball club.

LANDIS—Did you have any talk with O'Connell last Saturday about Sand?

KELLY—No, sir.

LANDIS—Any kind of conversation with him about Sand?

KELLY—No, sir.

LANDIS—Do you remember Mr. O'Connell coming up to the cage while you were at batting practice and your asking him a question?

KELLY—About what?

LANDIS—About Sand.

KELLY—No, sir.

LANDIS—Sand is shortstop for Philadelphi?

KELLY—Yes, sir.

LANDIS—This was last Saturday. Do you have in mind the game and day clearly?

KELLY—I have.

Sand's Name Not Mentioned.

LANDIS—And you are dead sure you did not ask him any questions about Sand?

KELLY—Not a thin gabout Sand.

LANDIS—Where were you when you got the club's request to come down here?

KELLY—I was at home.

LANDIS—How did you come down?

KELLY—In the machine.

LANDIS—Did you stop anywhere?

KELLY—No, sir.

LANDIS—Did you see anybody since you got word?

KELLY—Not a soul.

LANDIS—Do you remember asking O'Connell at the batting cage Saturday, referring to Sand, "What did he say?" Did that happen?

KELLY—No, sir.

LANDIS—You are dead sure of that, are you?

KELLY—Yes, sir.

Couldn't Be Mistaken.

LANDIS—You could not be mistaken about that?

KELLY—No, sir.

LANDIS—Had you heard before batting practice that day that there was anything between any of the New York players and Sand?

KELLY—Not a thing.

LANDIS—Or that Sand was to be approached?

KELLY—No, sir.

LANDIS—When did you first hear about that?

KELLY—I am just hearing it now.

LANDIS—This is the first?

KELLY—Yes, sir.

LANDIS—No gossip or rumor?

KELLY—Not a thing.

LANDIS—How are you and O'Connell in the matter of friendship?

KELLY—Very good friends.

LANDIS—Mr. O'Connell tells me that he went to Sand out there on the third base line and asked him who the fellows were for, meaning the Philadelphia players, and meaning who they were for to win the pennant. Do you follow me in this?

KELLY—Yes, sir.

The Bribe Offer.

LANDIS—And O'Connell said that Sand said they were not for anybody, but were just playing the season out, and O'Connell said he told Sand there would be $500 in it for him if he would just not bear down against the Giants that afternoon in the game, and Sand told him he would not do anything like that, that he would go out there and do his best, and O'Connell said that after he had that talk with Sand, he walked over by the cage where you folks were in batting practice, and that you asked him what Sand had said, and that he told you Sand said he would not do it.

KELLY — I don't know anything about it.

LANDIS—Did that happen?

KELLY—No, sir.

LANDIS—When did you first hear about that $500 thing?

KELLY—Just now. It is all news to me.

When the testimony of the players had been taken in which they made emphatic denials, and only O'Connell and the commissioner were left in the room, Landis asked O'Connell two questions.

LANDIS—Have you any idea why these men, if this thing happened as you say it did, why they should deny it in this way?

O'CONNELL—No, sir.

LANDIS—There cannot be any mistake about it as you have told it to me?

O'CONNELL—No, sir.

O'Connell was then excused, and Dolan was called in for one question.

LANDIS—You have no recollection about anything now that you did not have a while ago, that you can tell me?

DOLAN—No, sir.

Sand Tells His Story.

In order to get into the official records, Heinie Sand was called into the room following the exit of Dolan and asked to tell again just what happened on the field before that Saturday game..

SAND—Do you want me to say it in my own way?

LANDIS—Yes, just as it happened.

SAND—Johnny Couch, also a member of the Philadelphia club and myself walked from the club house to a position between short and home and started to warm up when Jimmy O'Connell came up to me and started to talk about a few games that he had arranged with the San Francisco club that was to be played when he arrived home. After talking to Couch and Oeschger and myself for awhile, getting their word that they would take part in those games and asking if I would play, I told him that I could not as I was going to stay in the east this winter. Oeschger went to the bench and Couch walked about forty feet away from me and started to warm up and then Jimmy asked me what our club thought about his club winning the pennant. I said to him that I hoped the best club would win. He said: "That is not it. How do you fellows feel toward us winning the pennant?" "Well," I said, "as far as I am concerned I would like to see you win, being a friend of mine." He said: "Well how do the other boys feel about it?" I said: "I don't know." I said something about "Well I would like to see it end up with us taking two games from you and Brooklyn beating Boston twice, which would make a tie." He said: "Hell, we don't want to play Brooklyn," and I said that was the way I would like to see it end." He said: "Would $500 change your opinion, Heinie?" I looked at him kind of disgusted and I said: "Jimmy, I am not interested," and he said: "All right, Heinie, this is just between you and me. It needn't go any further. You go out there and do your best," and with that I walked to the bench and he went to the batting cage.

Dolan's Second Interview.

On Oct. 7, while the world's series was in progress and a week or more after the exposure of the attempted bribery and the expulsion of Dolan and O'Connell, Dolan sought a second interview with Commissioner Landis at his hotel in New York. The interview was granted and the conversation in part follows:

DOLAN—Hello, Judge, how are you?

LANDIS—Come right in and sit down.

What is your full name. I have forgotten it.

DOLAN—Albert J. Dolan.

LANDIS—You are commonly called Cosy Dolan?

DOLAN—Yes, sir.

LANDIS—Did you call me on the telephone and want this interview?

DOLAN—Yes, sir.

LANDIS—What about it?

DOLAN—I want to interview you to tell you, Judge, I don't know absolutely anything about this thing. You knocked me cold the other day when you gave me that note.

LANDIS—When I gave you what?

DOLAN—When you sent that note up to me. I didn't know what it was all about. I didn't have any more idea you was going to suspend me as I have sitting right in this chair.

LANDIS—You remember O'Connell being in that room, Cosy?

DOLAN—Where? Yes, sir, I do.

LANDIS—Why do you stop and ask me where. Have you forgotten that you and he and I were together in a room?

DOLAN—No, sir.

LANDIS—Why did you say, where?

DOLAN—I mean last week.

LANDIS—Were you and I and O'Connell ever together anywhere else?

DOLAN—No, sir.

LANDIS—Now, I asked you to listen to his answer to a question that I asked him in your presence, didn't I?

DOLAN—Absolutely.

LANDIS—And what did he tell me about you?

DOLAN—Well, you read this——

LANDIS—Well, did he tell me that you had taken him to a Sunday school?

DOLAN—No, sir.

LANDIS—What did he say?

DOLAN—He said something about going to Sand, or doing something to that effect, and I told you right off the reel—I says right off the reel: "I don't remember anything like that, Judge." When I said that, I meant I don't know anything about it.

LANDIS—I am now asking you what he told me.

Won't Stand for It.

DOLAN — Said something about coming up, saying about Sand, about $500.

LANDIS—What about $500?

DOLAN—Offered to him, or something to that effect.

LANDIS—Who told him to do it. What was it he told me?

DOLAN—I don't know anything about that.

LANDIS—He said somebody told him to offer Sand $500.

DOLAN—He said I told him to offer Sand $500. That was in the interview, wasn't it?

LANDIS—I am asking you, Cos, isn't that what he told me? Do you want to answer my question?

DOLAN—I certainly want to, but I don't want you to force it on me like that. I am innocent in this thing now.

LANDIS—You didn't hear him tell me that?

DOLAN—Yes, he said something. I don't want you to do that Judge. You know damned well I hadn't anything to do with this. I don't want you to force this on me, and I won't stand for it.

LANDIS—You are not going to issue any ultimatums to me.

DOLAN—I don't want to issue any.

LANDIS—You are standing here and telling me in that belligerent attitude and manner what you won't stand for. I haven't any interest in that. Maybe you could get me in a physical combat. You are a younger man than I am.

Not Looking for Fight.

DOLAN—Judge, I don't want you to think that. I am not that kind of a man.

LANDIS—Although, maybe, I could put up some sort of a little defense if you want to try it.

DOLAN—Judge, I don't come down here to look for a fight.

LANDIS—Do you remember that O'Connell told me that you told him to offer the money to Sand?

DOLAN—Yes, sir, I remember that.

LANDIS—Did you have any talk with O'Connell in the clubhouse?

DOLAN—I, judge? So help me, God, I never had a talk with him in my life.

LANDIS—A week ago I asked you in the presence of O'Connell, and you told me you couldn't remember, and that was three days after the incident. I couldn't understand why, if he was lying about you, you didn't say, "I did not do it." Everything you said was, "I can't remember."

DOLAN—Judge, here is what—now in that—when I answered that way, "I didn't remember," I meant I didn't know anything about it. That was my way of answering, judge. I am not the best educated fellow in the world.

LANDIS—Now, what you mean here is that whenever you told me a week ago today that you didn't remember, that was your way of saying you didn't do it?

DOLAN—Yes, sir, absolutely.

LANDIS—Well, is there anything else now that you want to tell me?

DOLAN—Not a thing, judge. I just want to get this interview. I wanted to get put right. You put me down. I am out of bread and butter. I have nothing in the world. I have been in the game for sixteen years, and there has never been anything against me. I have been in here before you, judge, and I never did one thing against anybody in my life. You can write to my home. I will give you the best lawyers or anybody in my town—the mayor of the town. This is a tough thing for me, I will tell you.

LANDIS—Do you think it was nice for me?

DOLAN—No, sir, but tough for me.

LANDIS—Well, there is nothing more you want to tell me?

DOLAN—No.

LANDIS—All right. Good-by, sir.

"THAT'S ALL THERE IS TO IT," PARTIES IN O'CONNELL CASE SAY

BOYES SPRINGS, Cal., Jan. 10.—[United Press.]—"Well, that's all there is to it," was Jimmie O'Connell's comment today on the testimony given out by Commissioner K. M. Landis in Chicago.

"I told Commissioner Landis all there was to it and then I told the newspapers the same thing, and the testimony given out today isn't any different.

"That's all there is to it and there's nothing for me to say and nothing more I want to say."

Mr. and Mrs. O'Connell are spending the winter here.

San Francisco, Cal., Jan. 10.—[United Press.]—"That just bears out what I said in the first place," Long George Kelly, first baseman of the New York Giants, said here today commenting on the "bribery" testimony made public by Commissioner Landis.

"I told all my story at the time and I have nothing more to say about the affair. This report shows my story still stands. I had nothing whatever to do with bribing Heinie and I know nothing about such an attempt."

NORTHWEST CLUB HOLDS SKATING TOURNEY TODAY

A field of more than 400 skaters will compete today in the annual ice tournament of the Northwest Skate club which will be held on the Humboldt park lagoon. The feature of the program will be the series of four races to decide the Illinois senior men's champion, the winner of the most points in these four events to be crowned state champion.

The title series is closed to class A skaters and all of the stars of the local clubs, including Francis Allen of the Austin-Columbia A. A., who last Sunday won the city championship, will compete. The races in the championship series will include a 220 yard, 880 yard, one mile, and two mile.

Steffen to Referee.

Besides the championship events, races for boys and women and other class skaters will be held. The program will start at 1:30 o'clock, according to Secretary Chris Ihle of the Northwest club.

Judge Walter P. Steffen has been named referee of the tournament, while President Frank M. Kalteux of the Western Skating association will act as starter, and Edward A. Mahlke and Henry Olsen will be clerks of course.

Race Added at Elgin.

A one mile race for class B skaters has been added to the program of events which will be run off next Sunday at Lorda Park, Elgin, Ill., by the Elgin Skating club. The race is a part of the open program which will be held in conjunction with the tri-state championship tournament.

Four races for class A skaters make up the tri-state championship meet, while the open program includes races for class skaters, boys and women and two closed races for Elgin skaters.

A special train will be run by the Western Skating association for the Chicago skaters who will compete and the entries for the tournament will close Tuesday with Edward A. Mahlke at 2846 West North avenue.

COLEMAN WINS TWO MAT BOUTS IN A. A. U. MEET

G. Coleman of the Illinois A. C., 147 pound Central A. A. U. champion, was the feature performer of the evening in the open A. A. U. wrestling tournament of the Swedish-American A. A. last night. In the preliminaries held last night, Coleman won two bouts and entered the finals, which will be staged today, starting at 2:30.

Bouts were staged in all classes, and the tournament is being held under the direction of Harry Berz. Results of preliminary matches follow:

118 pound class—D. Swimmer, McKinley park, defeated S. Stroccia, J. P. I., 10:00; H. Takaki, U. of Chicago, defeated R. Nyssle, Danish-American A. A., 10:00; J. Rohisel, Moose club, Joliet, and G. Boquist, Swedish-American A. C., bye.

126 pound class—C. Wittleder, un., defeated H. Nyssle, Dan.-Am., 10:00; A. Trinonis, Moose club, Joliet, defeated C. Peters, Swed.-Am. 10:00; R. Frak, J. P. I., defeated R. Nysle, Dan.-Am., 8:30; J. Walima, Swed.-Am., defeated H. Selly, Grand Crossing park, 7:30.

135 pound class—A. Callas, Greek Olympic, defeated E. Freeman, Moose club, Joliet, 8:00; G. Graham, U. of Chicago, defeated L. Phister Swed.-Am. A. A., 5:20; R. Turk, Moose club, Joliet, defeated A. Haflinger, Swed.-Am., 3:00; A. Callas, Greek Olympic, defeated S. Zimringbiat, J. P. I., 8:00; A. Erwin, Dan.-Am., defeated J. Vetill, Moose club, Joliet, 2:30; G. Graham, U. of Chicago, defeated C. B. Sadtler, un., 5:20.

147 pound class—Gust Madson, Swedish-American, defeated E. Coffey, Hamilton park, 1:30; H. Isackson, Swedish-American, defeated H. Peterson, Danish-American, default; G. Mattison, Swedish-American, defeated C. Nelson, Sigma Nu, 1:30; P. Friedberg, U. of C., defeated T. Johnson, Swedish-American, 9:30; J. Onafrey, Moose club, Joliet, defeated V. Nordstrom, Swedish-American, 10:00.

160 pound class—G. Coleman, I. A. C., defeated A. Putkonen, Swedish-American, 10:00; Carl Fisher, Swedish-American, defeated R. Fox, I. A. C., 10:00; E. Furness, I. A. C., defeated W. Jensen, Swedish-American, 10:00; J. Lieberman, Jackson Nat., defeated A. Davis, U. of Chicago, 4:35; E. Furness, I. A. C., defeated J. Dam, Danish-American, 6:00; G. Coleman, I. A. C., defeated J. Baron, Moose club, Joliet, 6:00; C. Fischer, Swedish-American, defeated L. Hamilton, U. of Chicago, 4:45.

175 pound class—C. Smith, Swedish-American, defeated F. Weatherholt, Danish-American, 1:30; G. Meyer, I. A. C., defeated C. Rosenberg, Jackson Nat., 1:45; J. Lingaard, Danish-American, defeated C. Martin, unattached, 2:00; F. Smith, Swedish-American, defeated W. Knudsen, Danish-American, 10:00; G. Coleman, I. A. C., defeated J. Dan, Danish-American, 10:300. F. Trebrogrer, Dan.-Am., defeated S. Banfield, Greek Oly., default. F. Smith, Swed.-Am., defeated J. Lieberman, Jackson Nat., 10:00. G. Meyer, I. A. C., defeated L. Lingaard, Dan.-Am., 10:00. C. Smith, Swed.-Am., defeated G. Coleman, I. A. C., 10:00.

Heavyweight class—C. E. Nelson, Swedish-American, defeated S. Bernstein, J. P. I., 3:20; J. Smith, Swedish-American, defeated S. R. Banfield, Greek Olympic, 10:00; J. Erickson, Swedish-American, defeated P. Petersen, Danish-American, 5:30; G. Meyer, I. A. C., bye.

K. OF C. QUINTS BATTLE TODAY

With the playing of twelve games, the first round in the Knights of Columbus Basketball league will be completed today at the Broadway and Eighth Regiment armories and K. of C. community center. Games in each of the north, south, and west sections should result in closely fought battles, the schedule makers having brought the evenly balanced fives together for today's program. Following is the complete schedule:

South division—2:15, Aquinas vs. McHale; 3:15, La Rabida vs. Calumet; 4:15, Englewood vs. Auburn Park; 5:15, Feres vs. Dowling.

West division—2:15, Carroll vs. Americus; 3:15, Barry vs. Hildebrand; 4:15, Damen vs. Setters; 5:15, Tonti vs. O'Connell.

North division — 2:15, Lafayette vs. St. Cyr; 3:15, Brownson vs. Columbus; 4:15, Ravenswood vs. University; 5:15, De Soto vs. Hennepin.

Crane Junior College Five Beats Joliet, 19-10

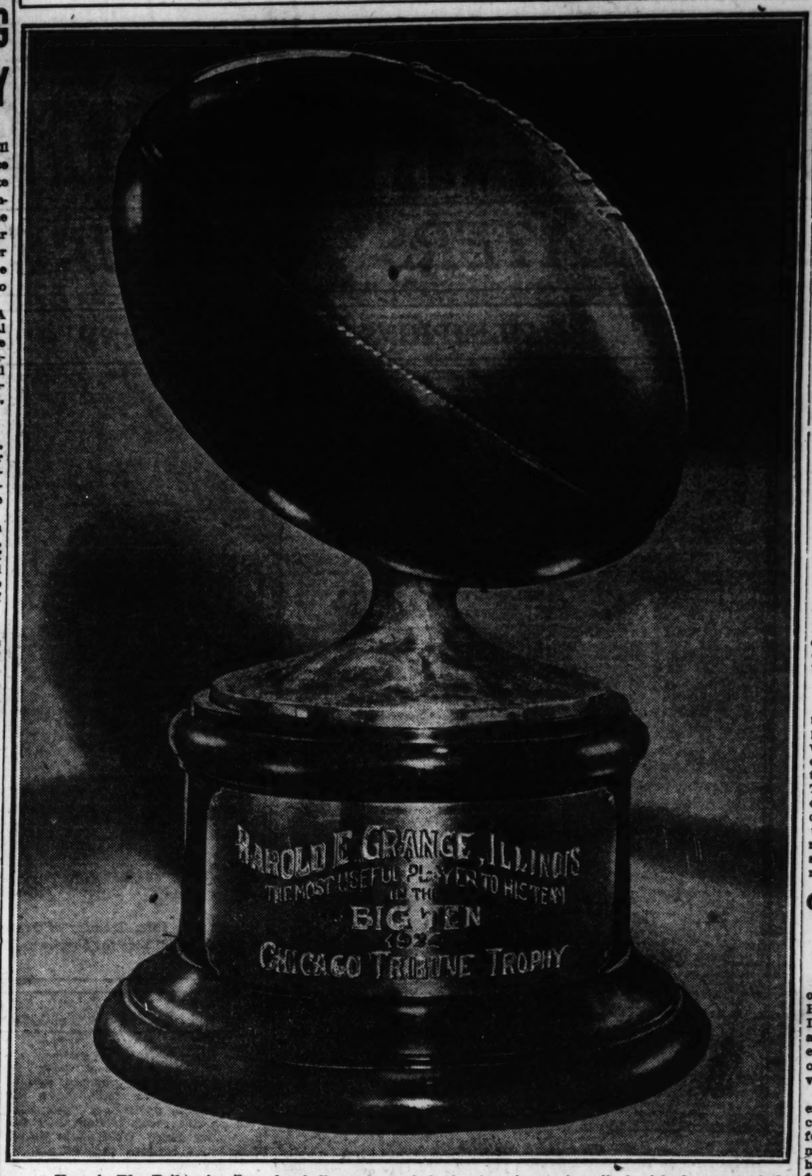
Crane Junior college five, which last year won the title in the Northern Illinios Junior college conference, opened its 1925 season last night at Joliet by defeating Joliet college, 19 to 10. Goldblatt and Epstein were high scorers for the winners. Lineup:

CRANE (19)	F.	P.	T.	JOLIET (10)	F.	P.	T.
Goldblatt,rf	3	1	1	Schuman,rf	0	1	1
Epst'n (C.),lf	3	0	1	Dailey,lf	2	1	5
Lofton,c	1	2	0	Charlstron,c	1	0	2
Bartelstein,rg	0	0	1	Rogers,rg	0	0	0
Dyman,lg	1	0	2	Aldrich,lg	0	0	1
				Easter,rg	1	0	2

Morton College Hands Chicago Normal Beating

Morton college took a Northern Illinois Junior college game from Chicago Normal last night at the Morton High gym by a 26 to 10 count. Kosinski starred for the winners with four baskets.

THIS SOON WILL BE "RED'S"



Here is The Tribune's silver football trophy as it looks since it was inscribed with the name of the winner, Harold Grange of Illinois. [TRIBUNE Photo.]

FRANKLIN PARK WINS WEST PARK ICE MEET

(Continued from first page.)

ried off the honors in the Lake View district of the board of education playgrounds skating tourney held yesterday in seven districts. Winners of the first three places in each event qualified for the finals to be held next Saturday in the Grant park stadium. The races were held at Le Moyne playground under the direction of William Horschke. Summaries:

110 yards, boys under 12 years—Won by H. Grawman, Mosart; Ed Krause, Brentano, second; W. Johnson, Goethe, third. No time taken.

220 yards, boys under 12 years—Won by G. Gielow, Avondale; H. Kelly, Brentano, second; L. Larson, Mosart, third. No time taken.

220 yards, boys under 14 years—Won by D. Boyer, Le Moyle; E. Walters, Avondale, second; A. Jones, Brentano, third. No time taken.

440 yards, boys under 14 years—Won by G. Anderson, Le Moyne; G. Gauck, Avondale, second; R. Bentley, Le Moyne, third. No time taken.

220 yards, 14, 15, and 16 year old division—Won by V. Sahlin, Avondale; H. Anderson, Avondale, second; W. Fiorin, Nettlehorst, third. No time taken.

880 yards, 14, 15, and 16 year old division—Won by J. Thomson, Avondale; L. Anderson, Avondale, second; P. Nielsen, Avondale, third. No time taken.

440 yards, 17 years and over—Won by C. Gaul, Mozart; A. Boettcher, Goethe, second; W. Miller, third. No time taken.

1 mile, 17 years and over—Won by E. Sheffler, Mozart; A. Miller, Mozart, second; O. Nelson, Avondale, third. No time taken.

Junior relay—Won by Avondale [R. Stoneberg, G. Gielow, N. Haugan, C. Hauck]. No time taken.

Intermediate relay—Won by Avondale [R. Ehrhart, L. Anderson, H. Anderson, J. Thomson]. No time taken.

Senior relay—Won by Mozart [E. Scheffler, C. Gaul, A. Miller]. No time taken.

FLOWERS ARRIVES FOR BOUT.

New York, Jan. 10.—Tiger Flowers, sensational Atlanta Negro boxer, who has scored five knockouts within the last month, arrived today to finish training for his twelve round match at Madison Square Garden next Friday night with Jack Delaney, Bridgeport, Conn., middleweight.

437 Men's All-Wool Suits

$13.95 at the Wholesale Plant

These are dealers' canceled orders. Will be disposed of for quick removal at less than cost of making. A big choice of plain and fancy weaves in worsteds, cassimeres, tweeds, serges. Guaranteed all wool.

437 All Wool Suits, $30 Values, now $13.95
213 Overcoats, $40 Values, now $18.75
547 All Wool Suits, $40 values, now $19.95
364 All Wool Suits, $50 Values, now $24.95

These suits and overcoats won't last long at these prices. Come early!

Come Direct to Our Big Wholesale Plant

W. D. Smith & Co.
WHOLESALE TAILORS Est. 1895
Smith Bldg., 833-835 W. Jackson Blvd.
1 block west of Halsted. Open Wed. & Sat. Eves.

CHICAGO CURLERS NIP MILWAUKEE IN TIGHT SCRAP

In over thirty years of intercity play the Chicago and Milwaukee curling clubs have not had a more thrilling finish than in their match at the Washington park rink yesterday, the Chicago "knights of the beson" winning 70 to 69. Chicago was eight points down at the end of the morning round and with two matches finished in the afternoon, the score was tied. The skips in the third match were Robert Lawrie of Chicago and Ben Gregory of Milwaukee. F. Findlay, the Chicago lead, put in a good stone and as his mates put on two good guards it remained there untouched and proved the winning stone.

In the morning games Skip David Robertson of Chicago defeated Skip G. H. Hall, 16 to 7, but the veteran Ben Gregory of Milwaukee and his men swamped Herman Holthoefer's rink, 17 to 3, while William Currie of Milwaukee defeated George Alexander and his men, 12 to 9.

In the afternoon Alec Mackay defeated Currie 21 to 11, but C. Smeaton of Milwaukee defeated W. Dalrymple 13 to 10. In the other match Robert Lawrie defeated Ben Gregory of Milwaukee 11 to 9.

The visitors were entertained at a dinner at the Brevoort hotel at night.

AMES RUNNERS ELECT.

Ames, Ia., Jan. 10.—[Special.]—At a meeting of the Iowa state college cross country squad this afternoon, Marshall B. Drew was elected captain of next year's team. He is from Marion, Ia.

FROEBEL HIGH WINS.

Gary, Ind., Jan. 10.—[Special.]—Froebel High school defeated Emerson High school here tonight in a one sided game, 32 to 19.

TRIB TROPHY TO BE PRESENTED AT CAGE GAME

THE TRIBUNE Silver Football trophy, awarded to the Big Ten player of greatest value to his team during the season of 1924, will be presented to Harold (Red) Grange of the University of Illinois next Saturday night. Through invitation of Athletic Director George Huff, the presentation will be made by Harvey T. Woodruff, originator of the idea, between halves of the Illinois-Indiana basketball game at Champaign.

This sterling silver oval, full size of the outdoor pigskin, is engraved with Grange's name and college, and an explanation of the honor accorded him. It becomes his permanent property without further effort and is not subject to challenge.

Aroused Big Interest.

The trophy was offered for the first time last fall, and the contest for its possession aroused great interest throughout the conference. Grange's principal rival was Baker of Northwestern, with Parkin of Iowa, Clayton of Purdue, and Harry Thomas of Chicago contenders.

Selection of Grange was made by THE TRIBUNE through cooperation of twenty-one prominent Big Ten athletic authorities. They included all Big Ten football coaches, nine game officials (including Walter Eckersall, Commissioner Griffith, and Harvey Woodruff.

To Aid Team Play.

The purpose of the trophy is not to name and reward the greatest football player in the Big Ten (although few will deny that honor to Grange), but to designate the player of greatest value to his team throughout the season. This condition was adopted that the contest might not tempt players to individual brilliancy but encourage them to team play and so develop team morale. It thus is regarded as a constructive factor in present advancement of the gridiron game.

GRANGE AWARDED EASTERN TROPHY AS BEST PLAYER

Philadelphia, Pa., Jan. 10.—Award of the Leonard M. Thomas trophy to Harold ("Red") Grange, University of Illinois football half back, has been announced by the directors of the Veteran Athletes of Philadelphia in recognition of his ability as the "most valuable player in the country."

"The directors considered the extraordinary scoring power of Grange constituted not merely the greatest offensive threat in the country," a statement by the directors said, "but that his scoring power was also a defensive factor of the first magnitude."

It is expected that Grange and Robert Zuppke, the Illinois coach, will be present at the nineteenth annual championship night of the Veteran Athletes on Jan. 24, when Notre Dame football team will be given a trophy symbolizing football supremacy of America and the University of Pennsylvania a trophy as eastern champions.

NEW PRO CAGERS TO MEET CRACK EASTERN FIVES

Several crack eastern pro basketball teams will be seen at the Broadway armory this season, meeting the Chicago Bruins. Manager George Halas of the new Chicago five, composed of former Big Ten captains, is arranging a schedule of one game a week.

The Chicago Bruins, who are battling under the auspices of the 202d Coast Artillery Corps, open their campaign against the Beloit Fairies Thursday night.

FLOODED THE ENGINE? WHY DON'T YOU FIX THIS CAR SO IT WILL START IN THE WINTER!



$4.75 Standard $4.00 For Fords

For all makes of cars, trucks and tractors

Start your motor instantly in COLD weather

Imperial Primer

Shoots a quick spray of vaporized gas into the combustion chambers. The spark catches instantly. Your choker merely floods your carburetor and cylinders with raw gasoline—which means slow starting and diluted crank case oil.

An IMPERIAL PRIMER starts your motor with one or two turns of the engine. It never fails—and it pays its way by saving batteries, bearings, gasoline and time. Put one on today! Goes right on dash—within easy reach. Complete instructions with every outfit—install it yourself if you wish.

THE IMPERIAL BRASS MANUFACTURING CO.
1200 W. Harrison St., Chicago, Ill.

Also makers of Imperial Welding, Cutting, Carbon and Lead Burning Equipment, Carburetor Controls, Tire Pumps, Step Plates, Tubing Connections, Priming Cups, Shut-off Cocks, Receivers, etc.

Thousands of Motorists Wouldn't Drive Without One

Any dealer or garage will supply you and make a quick, economical installation
Call Haymarket 0760 for address of nearest Imperial Primer Service Station

SILVER SKAT... RACES DRA... RECORD E...

BY WALTER ECKE...

With one more week re... fore entries close for the a... Skates Derbies of THE TR... held at Garfield park on ... dications are the entry ... exceed 2,000, which will be... ord for this skating class...

Complete team entries h... ceived from only two org... Corkery playground and... park. No nominations ha... in by the various skating cl... and other playgrounds, but... entries are in the total w... the 2,000 mark. To date... 600 entries have been liste... of them are from individu... club, playground, or schoo...

Reed Speedy Ent...

Among entries already ... two who should make str... honors in the two leading ... Reed, who is now a stu... University of Illinois and ... under the colors of the A... last year, is a strong f... honors in the boys' senio... 1923, Eddie won the inter... and was a strong contend... in last year's senior race... won by Francis Allen of ... Columbia A. A.

Evelyn Cox of Waters... who won the girls' junior ... should be a strong conte... silver skates in the girls' ... Miss Cox is about the m... ing skater who ever comp... races. She took part in t... derby in 1921 and has be... win a pair of silver skate...

O'Neil Farrell, winner ... mediate derby last year, ... strong possibility for first ... boys' senior and the sam... Claude Brignall, who will ... Maroon colors of the Univ... cago. In fact, there are s... skaters in the race that ... gets the breaks and takes ... the openings should win.

Kids Show Big Int...

While the major races ... most attention, keen inter... shown in the juvenile derb... to boys under 14 years o... race has attracted the la... thus far, which goes to ... youngsters take a keen in... racing. In fact this is the ... why THE TRIBUNE derbies ... They are put on to foster ... age healthy outdoor exer... growing boys and the you... certainly availing themse... opportunity. The distance ... will be a quarter of a mil... 220 yard qualifying heats.

In addition to the skate... go to the winners of first, ... third places, those who f... and fifth in each event w... TRIBUNE silver and bronze ... spectively. The team whic... highest number of points, ... to count, will be given a ...

Entries Close Sun...

Entries close next Sund... night. An entry blank ... the sports pages for those ... race. Team entry can be m... sifying the entrants in de... piece of paper, which mus... by an official of the club... fee is required. Registrati... Western Skating associat... only requirement.

CATHOLIC PR... CAGERS TO S... THROUGH ...

Basketball teams which ... from every part of the cou... National Catholic intersch... nament, under auspices of ... versity at the north side ... gym on March 19, 20, 21, ... be guests of the school u... of the tournament. This ... nouncement yesterday by ... Joseph Thorning S. J., ... the board of directors of t...

The Rev. Mr. Thorning ... out the same plans that ma... ing of the tourney last yea... cess. Though caring for ... until the end of play will ... expense, the board of dir... voted to keep every pla... see the championship gam... sending the vanquished ... their elimination.

Local Catholic league te... be invited to play in the ... same way as last year. ... augural tourney, four par... quintets were allowed to ... the coming meet, only t... will be given an invitati... the probable list of thirty ... This new decision will be... centive for the local fiv... of which hopes to gain ... the big tournament.

In sending invitations ... teams, only the ones who ... through elimination tou... cessfully will be given ... There will be only one ... this edict in cases where ... good records and have b... competes in elimination m...

RARE DOGS ... EXHIBITION ...

St. Bernards and coac... ... at canine shows, w... ... with good spec... opening of the dog show ... the 1st regiment armor... attractive features is th... English fox hounds.

All classes of sportin... sporting dogs were w... The show will close wit... play of the many bre... today.

Creighton Five ... Marquette To...

Milwaukee, Wis., J... cial.]—The Creighton u... jays, "wonder quintet" ... ran true to form here ... feated the Marquette ... gregation, 31 to 15. I... the game was tight a... tied, 8 to 8, for severa... the Omahans led, 14 to ...

Lineup:

CREIGHTON (31)	F.	P.	T.	MA...
Brown,rf	1	1	3	McC...
Ryan,rf	1	2	2	Obr...
Trautman,lf	2	0	3	Hen...
Mahoney,c	1	0	2	Ayr...
Cornman,rg	3	0	3	Shin...
Conway,rg	0	0	0	Sal...
Fletcher,lg	3	0	2	Hel...
Koudela,lg	0	0	0	Gam...
				Dem...
				Pah...
				Dil...

Referee, Ray [Illinois]. Umpire, [Wisconsin].

IB TROPHY TO E PRESENTED AT CAGE GAME

Tribune Silver Football trophy, ded to the Big Ten player of st value to his team during the n of 1924, will be presented to d (Red) Grange of the University llinois next Saturday night, gh invitation of Athletic Director e Huff, the presentation will be by Harvey T. Woodruff, originf the idea, between halves of the s-Indiana basketball game at paign.

s sterling silver oval, full size e outdoor pigskin, is engraved Grange's name and college, and planation of the honor accorded It becomes his permanent propwithout further effort and is not ct to challenge.

Aroused Big Interest.

trophy was offered for the first last fall, and the contest for its sion aroused great interest ghout the conference. Grange's ipal rival was Baker of Northrn, with Parkin of Iowa, Claypool rdue, and Harry Thomas of Chi contenders.

ection of Grange was made by Tribune through coöperation of y-one prominent Big Ten athauthorities. They included all Ten football coaches, nine games ls (including Walter Eckersall), nissioner Griffith, and Harvey truff.

To Aid Team Play.

purpose of the trophy is not to and reward the greatest football r in the Big Ten (although few eny that honor to Grange), but to ate the player of greatest value s team throughout the season. condition was adopted that the t might not tempt players to inual brilliancy but encourage them am play and so develop team le. It thus is regarded as a conitive factor in present advance of the gridiron game.

RANGE AWARDED ASTERN TROPHY S BEST PLAYER

ladelphia, Pa., Jan. 10.—Award e Leonard M. Thomas trophy to d ("Red") Grange, University of is football half back, has been unced by the directors of the Vet Athletes of Philadelphia in recion of his ability as the "most ble player in the country."

he directors considered that the ordinary scoring power of Grange ituted not merely the greatest ot ve threat in the country," a statet by the directors said, "but that scoring power was also a defensive r of the first magnitude."

is expected that Grange and Robzuppke, the Illinois coach, will be ent at the nineteenth annual mpionship night of the Veteran letes on Jan. 24, when the Notre e football team will be given a hy symbolizing football supremacy America and the University of nsylvania a trophy as eastern mpions.

EW PRO CAGERS TO MEET CRACK EASTERN FIVES

veral crack eastern pro basketball s will be seen at the Broadway ory this season, meeting the Chi Bruins. Manager George Halas he new Chicago five, composed of er Big Ten captains, is arranging hedule of one game a week.

e Chicago Bruins, who are battling r the auspices of the 202d Coast lery Corps, open their campaign hat the Beloit Fairies Thursday t.

DON'T YOU THE WINTER!

$4.75 Standard $4.00 For Fords

For all makes of cars, trucks and tractors

Without One

SILVER SKATES RACES DRAWING RECORD ENTRY

BY WALTER ECKERSALL.

With one more week remaining before entries close for the annual Silver Skates Derbies of The Tribune to be held at Garfield park on Jan. 25, indications are the entry number will exceed 2,000, which will be a new record for this skating classic.

Complete team entries have been received from only two organizations—Corkery playground and Franklin park. No nominations have been sent in by the various skating clubs, schools and other playgrounds, but when these entries are in the total will approach the 2,000 mark. To date more than 600 entries have been listed, but most of them are from individuals with no club, playground, or school affiliations.

Reed Speedy Entry.

Among entries already received are two who should make strong bids for honors in the two leading races. Eddie Reed, who is now a student at the University of Illinois and who skated under the colors of the Alverno A. A. last year, is a strong favorite for honors in the boys' senior event. In 1923, Eddie won the intermediate race and was a strong contender for honors in last year's senior race which was won by Francis Allen of the Austin Columbia A. A.

Evelyn Cox of Waters playground, who won the girls' junior race in 1922, should be a strong contender for the silver skates in the girls' senior derby. Miss Cox is about the most persevering skater who ever competed in these races. She took part in the first girls' derby in 1921 and has been trying to win a pair of silver skates ever since.

O'Neil Farrell, winner of the intermediate derby last year, is another strong possibility for first place in the boys' senior and the same is true of Claude Brignall, who will skate under Maroon colors of the University of Chicago. In fact, there are so many good skaters in the race that the one who gets the breaks and takes advantage of the openings should win.

Kids Show Big Interest.

While the major races will attract most attention, keen interest is being shown in the juvenile derby, open only to boys under 14 years of age. This race has attracted the largest entry thus far, which goes to show the youngsters take a keen interest in ice racing. In fact this is the main reason why The Tribune derbies are staged. They are put on to foster and encourage healthy outdoor exercise for the growing boys and the youngsters are certainly availing themselves of the opportunity. The distance of this race will be a quarter of a mile final with 220 yard qualifying heats.

In addition to the skates which will go to the winners of first, second, and third places, those who finish fourth and fifth in each event will be given Tribune silver and bronze medals, respectively. The team which scores the highest number of points, five places to count, will be given a shield.

Entries Close Sunday.

Entries close next Sunday at midnight. An entry blank appears on the sports pages for those desiring to race. Team entry can be made by classifying the entrants in derbies on one piece of paper, which must be signed by an official of the club. No entry fee is required. Registration with the Western Skating association is the only requirement.

RACE IN I. A. C. FEATURE



JOIE RAY. PAAVO NURMI. WILLIE RITOLA.

Here are the fleet footed athletes who will race in the special mile and one-quarter event at the I. A. C. meet Friday. Nurmi is rated the greatest runner of all time. Joie Ray, local star of the tri-color club, is expected to give him a close race.

HAUGEN DEFENDS SKI TITLE NEXT SUNDAY

Lars Haugen, the present national champion, is in for a rough time in defending his honors in the international ski tournament, which will be held next Sunday at the big Norge Ski club slide in Fox River Grove at Cary, Ill. The best riders in this country as well as of Norway and Canada are entered in the meet which has attracted nation-wide attention.

Alf Bakken, who recently joined the Norge club, probably will be Haugen's chief source of worry. Bakken holds records for the slides at Cary, Colleraine, Minn., and Canton, S. D., and has been among the consistent winners for the last two years. Bakken has been jumping in great style in practice and hopes to defeat the champion.

Henry Hall of Detroit, Mich., one of three brothers, also is looked on as a dangerous rival for Haugen. Hall is a veteran jumper in point of years, although still a young man, and has competed over the Norge slide before.

Anders Haugen, brother of the champion, Harry Lein, one of the U. S. Olympic riders, and Barney Reilly, the little Irishman of Colleraine, Minn., are other riders who will give Lars a battle. Several riders from Norway are entered but all are more or less unknown as they never have competed at Cary.

Officials of the Norge club have arranged to care for a big crowd at the tournament. Special trains will be run to Cary the day of the meet over the Chicago and Northwestern and the specials will leave for Chicago immediately after the tournament is over. Tickets for the meet are $2.50, including railroad fare, or $1 admission for the grounds for those who drive. Parking space has been arranged for the motorists on the grounds.

Tickets for the meet will be sold at the Northwestern terminal at Clinton and Madison streets next Saturday all day and Sunday morning. Tickets also will be distributed at Spaulding's during the week.

Another practice session will be held for the riders today. Last Sunday more than twenty riders worked out at the hill and Alf Bakken set a new unofficial standing jump record of 172 feet.

Entries for the meet received to date follow:

Alf Bakken, Oluf Skogen, Hans Hansen, Arne Sletner, Carl Norman, Einar Jensen, Harry Lion, Agnar Rehnberg, Henry Hall, Alf Jansen, Erling Gordon, Sig Stedi, John Waugen, Carl Hall, Olaf Mathisen, Christ Hansen, Clarence Hall, Christ Berge, Erling Dahl, Martin Haldaasen, Knut Orsahl, Ingvald Brusseth, Wilh Ursin, Knut Bakkefeld, Erling Eide, Roy Krogh, Dudley Carmichael, Morris Waterman, Barney Reilly, Erwin Zalud, Oscar Cornell, Tarald Hoidalen, John Plichta, Peter Jerve, Terje Jensen, Tryve Petersen, Ole Feiring, Eurene Petersen, Hans Raud, Julius Biegen, Ketil Motzfeldt, Henrik Lundh, Thor Wollebak, Carlyle Lindholm, Reidar Lundh, Hans Thoradalen, Otto Vike, Arthur Gundersen, Leonard Hedman, Ole Gundersen, Lars Haugen, Andrew Olsen, Sven Welhaven, Arvid Bakke, Carl Gronland, Lars Jensen, Ted Stang, Carl Gundersen, Grenner Gundhus, Myron Gundersen.

LOCAL BASKETBALL.

Young Folk Catholic association, 26; Englewood Flashes, 12.

Welles Park A. C., 23; La Moyne End., 7.

B. B. B., 16; St. James, 8.

Maroon Tigers, 12; Hawkeyes, 8.

Sheridan Park Pompeii, 23; Hull House Comets, 22.

Lake View Pres., 25; Ravenswood M. E., 3.

Hirsch Center Tigers, 14; Davis Square, 6.

Hardin Square 85s, 22; Mark White, 4.

Hardin Square Winchester, 19; Armour Ties, 9.

Wabash "Y" Squir., 28; A. R. C. 125s, 24.

Fuller Park 115s, 27; C. B. C. No. 4, 6.

Fuller Park Rebels, 33; Warren Avenue Congregational, 8.

West Side "Y" heavies, 24; Larrabee "Y," 9.

West Side "Y" 115s, 23; C. B. C. No. 2, 5.

Hamlin Park, 12; Division "Y" Owls, 8.

Division "Y" Cadets, 15; Hamlin Pk., 10.

Division "Y" Bullets, 27; Meteors, 15.

Division "Y" intermediates, 26; Division "Y" Young Men, 16.

Cutler Post heavies, 10; La Vergnes, 4.

La Vergne lights, 22; Cutler Post lights, 2.

Navahoes, 17; Midways, 8.

J. P. I. heavies, 26; Grenadier heavies, 24.

Do Do A. C., 22; Shanley boosters, 21.

Mark White Roamers, 10; White House Comets, 9.

Hamberg, 23; Mark White Heavies, 15.

St. Paul Lutheran, 18; Christ Church, 12.

St. Paul Lights, 32; Olivet Lights, 12.

St. Paul Heavies, 29; Olivet, 16.

Austin, 28; Tyler, 20.

Edgewater, 19; North Park, 18.

Ravenswood, 20; Humboldt Park, 18.

Englewood, 19; South Chicago, 17.

Ogden Park, 15; Bethany, 12.

La Grange, 13; Roseland, 7.

Fourth Presbyterian, 21; Unity Lutheran, 10.

J. P. I. 125s, 33; Progressives, 13.

Owl Lights, 15; McKinley Park, 11.

Independent Park Bullets, 20; Wilson, 10.

Independent Park Eagles, 42; Elgin Park, 18.

La Grange Builders, 24; Berwyn Builders, 8.

La Grange Lights, 24; Berwyn, 16.

ACADEMY BASKETBALL.

Lake Forest, 23; Knox college, 20.

Fleetest Runner Displays Speed Friday at I. A. C. Meet

When Paavo Nurmi, the great Finnish runner, whose sparkling performances featured the Olympic games held last summer, toes the mark at the Coliseum on Friday night with Joie Ray of the I. A. C. and Willie Ritola of Finland, those fortunate enough to get into the big building will see the greatest foot racer of all times.

Previous to Nurmi's scintillating running in Paris last summer, Alfred Shrubb of England was generally recognized as the greatest runner of all time. Joie Ray of the I. A. C. has always been considered America's premier middle distance foot racer, although some thought Melvin Sheppard, Norman Taber, Johnny Overton, or Paul Jones were entitled to this honor. Kolemainen of Finland is also prominently mentioned when the question of the world's greatest runner of all time is broached.

Nurmi, however, has eclipsed performances of these great athletes. His marvelous running in New York City last week, when he won two races, smashed three world's indoor records, and defeated both Ray and Ritola after corking races, stamps him as an athlete of exceptional ability.

Match Race Feature.

In his first appearance in America last week at New York City, where he ran for the first time on a board track, Nurmi lowered the world's record of 4:14 3-5 for 1 mile to 4:13 3-5. It was in this race that he defeated Ray by 3 yards after a gruelling contest in which Nurmi came from behind to win. After a 90 minute rest, Nurmi returned to the track and won the 5,000 meter run in 14:44 3-5, which lowered the old world's record of 14:54 3-5 made by Ray in 1923. The other world's indoor record to be broken by Nurmi was the 1,500 meters, which he covered in 3:56 1-5, and which beat the old record of 4:01 3-5 made by Ray last year.

The three cornered race between Nurmi, Ray, and Ritola, which will be the feature of the annual indoor handicap track and field games of the I. A. C., will be run over a distance of 1¼ miles. This distance was set by Nurmi, who is anxious to crack every existing indoor world's record from 1 to 5 miles.

The present world's indoor record for one and one-quarter miles is 5:33 3-5 and was made in New York City by Joie Ray in 1922. When Nurmi cracked the three records in New York City the track measured eleven laps to the mile. The course at the Coliseum will be ten circuits to the mile and Nurmi is expected to make much faster time.

Other Stars to Compete.

Following his return to Chicago, Ray asserted he used some bad judgment in racing Nurmi in New York. He believes with just a little better judgment of pace, he will be able to defeat the Finlander, and it goes without saying he will bend every effort to win from Nurmi in his home town and before his host of followers.

Nurmi, Ray, and Ritola, however, will not be the only athletes of national and international reputations to perform. Tried performers who were members of the victorious American Olympic team which competed in the world's games in Paris last summer, will compete in their specialties. The entries closed last Friday and the lists are now in the hands of the Central A. A. U. handicapper, who will announce the allowances during the week.

College Relay Planned.

In addition to the regular list of handicap events, there will be contests for high school performers and a special invitation two mile university and college relay. Tickets for the games, which should be by far the most successful ever held in Chicago, are on sale at the I. A. C., 112 South Michigan avenue, and the meet will be conducted under the personal direction of Charles A. Dean, chairman of the Tri-color athletic committee and manager of last year's American Olympic team.

Joie Ray yesterday openly declared he would take the measure of Paavo Nurmi in their mile and a quarter race at the Coliseum.

Ray, starting training for the event, gives Nurmi high praise for the race he ran in his American debut in New York, when Ray trailed him to the tape.

St. Viator Prep Five Beats Quigley by 17-8

St. Viator academy won its third cage tilt from Chicago prep teams in the last week last night when the Bourbonnais five defeated the Quigley institute quintet on the institute floor, 17 to 8. Kellar, Viator forward, was the individual star of the game sinking two baskets and 2 free throws. Lineup:

ST. VIATOR	[17]			QUIGLEY	[8]		
	B	F	P		B	F	P
Kellar,rf	2	2	1	T. Brown,rf	0	1	0
O'Neil,lf	2	0	1	J. Brown,lf	1	1	0
Cardosi,c	1	2	1	McCarthy,c	1	1	0
Campbell,rg	0	1	3	Garrity,rg	0	0	1
Herbert,lg	0	0	3	Carney,lg	0	1	1
Gannon,lf	1	0	0				

Kazoo Normal Beats Loyola U. Five, 20-12

The Western State Normal five of Kalamazoo, Mich., last night defeated the Loyola university quintet on the local floor, 20 to 12. At half time the score stood 13 to 5 in favor of the visitors. Lineup:

NORMAL	[20]			LOYOLA	[12]		
	B	F	P		B	F	P
Schirumpp,rf	3	1	0	Hurtadle,rf	0	0	0
Borgerding,lf	2	0	2	Connelly,lf	1	1	1
Lee,c	2	1	3	Hassett,c	0	0	0
Vanderhoff,rg	1	0	0	Dooley,rg	3	0	0
O. Johnson,lg	1	0	2	Wisitrak,lg	1	1	1

MORGAN PARK WINS.

Kenosha, Wis., Jan. 10.—Morgan Park High of Chicago trimmed Kenosha High here tonight, 29 to 9.

St. Ignatius Wins Pair of Catholic Battles

St. Ignatius entered the Catholic High School Basketball league race with a double triumph over St. Philip last night on the losers' floor. With Capt. Husar starring, the invading heavies piled up a 17 to 6 count, and the lights, led by Taylor, who scored 18 points, registered a 32 to 12 win. Heavyweight lineup:

ST. IGNATIUS	[17]			ST. PHILIPS	[6]		
	B	F	P		B	F	P
Majewski,rf	0	1	1	Ryan,rf	0	0	2
Georgen,lf	0	0	1	Dounes,lf	0	4	3
Husar,c	4	2	2	Casey,c	1	0	0
Coalsley,rg	1	0	0	Furlong,rg	0	0	0
Curran,lg	1	1	0	Tenkewater,lg	0	0	1
Kvesti,lf	0	0	1	Hoyle,c	0	1	2
Wrobleski,rg	0	1	1				

Lake Forest Preps Cop Opening Cage Game, 22-20

Lake Forest academy opened its basketball season by defeating Chicago Kent College of Law, 22 to 20 at Lake Forest yesterday. Lineup:

LAKE FOREST.	B	F	T	KENT.	B	F	T
Vita,rf	0	0	0	Karsman,rf	2	0	4
Straub,rf	1	1	3	Rudolph,rf	0	1	1
Butterfield,lf	3	2	8	Lutha,lf	3	1	7
Schuette,c	3	0	6	Victor,c	0	1	1
Pons,rg	1	2	4	Freed,rg	1	0	2
Peterson,rg	0	1	1	Frankens'n,rg	2	1	5
Beakel,lg	0	0	0	Hawk,lg	0	0	0

GIRLS' BASKETBALL.

Second Presbyterian-Steel Girls, 15; Marcy Center, 6.

Western Electric, 13; Taylor Trunks, 11.

Maine Tankers Down Harrison Teams Twice

Maine Township High school swimmers added another dual meet to their list of victories yesterday at Des Plaines, winning from Harrison seniors and juniors by respective scores of 42 to 17 and 35 to 24. Capt. Merrill of the winning seniors tallied 14¼ points, with victories in the 100 and 40 yard crawls, besides swimming on the relay team and second in the 60 yard backstroke.

ST. PHILLIPS IN GAME.

A double basketball attraction has been billed at the St. Phillips A. C. clubhouse for Tuesday. The home team is slated to clash with the J. P. I. Buckeyes in the windup at 9 o'clock and the Armour Square Lightnings take on the J. P. I. Flashes in the other game an hour earlier.

SILVER SKATES DERBY

Please enter me in The Chicago Tribune Silver Skates Derby, to be held Sunday, Jan. 25.

Name .....

Address .....

Club ..... Age.....

☐ Mens' senior, 18 and over.
☐ Girls' junior, under 16.
☐ Girls' senior, 16 and over.
☐ Boys' junior, 14 and 15.
☐ Boys' intermediate, 16 and 17.
☐ Boys' juvenile, under 14.

Place cross in square in front of race you wish to enter.

Entries close midnight of Jan. 18 with Walter Eckersall, Sporting Department, Chicago Tribune.

U. S. GOLF BODY DECIDES IN FAVOR OF A NEW BALL

New York, Jan. 10.—[By Associated Press.]—The United States Golf association, at its annual meeting here today, decided not to send a team to Great Britain this year to defend the Walker cup, went on record as favoring a standard ball of less driving power than the present ball, selected dates for the four big championship events, and elected officers for the coming year.

The decision to omit competition for the Walker cup was reached because of two reasons, the expense involved and the wish to confine this competition to alternate years. No date was selected for the next competition, but it is generally understood that in 1926 the American team will invade England for a Walker cup match.

Favor New Ball.

The subject of the standard ball occupied the major part of the meeting. William C. Fownes Jr., chairman of the committee on implements and the ball, reported that tests held in various parts of the country during the last year convinced the committee that a ball which will meet the needs of the average player was necessary.

These tests, he said, were held in coöperation with the Royal and Ancient club of Great Britain, and although no final decision had been reached jointly, the American committee had decided on a ball to be not less than 1.68 inches in diameter nor more than 1.55 ounces in weight.

This ball, according to Mr. Fownes, is more adapted to the American game than the present ball of 1.62 inches in diameter and 1.62 ounces in weight. The committee had originally intended to put this ball in play Jan. 1, 1926, but out of deference to the British club, which organization has not yet completed its tests, it was decided to defer until Jan. 1, 1927, the universal use of the new standard ball.

Mr. Fownes also reported on the action of the association during the year in permitting the use of the steel shaft, citing the reasons for so doing, namely that it gave no playing advantage over hickory, that it is durable and of uniformly good quality, and thus affords relief to many players who would otherwise be using poor quality hickory shafts, and that it conserves the supply of hickory.

Seek to Shorten Meets.

Several suggestions to cut down the playing time and to reduce the field of entries for the national amateur championships were discussed, but no definite agreement was reached. The delegates felt the competition was too long drawn out and too cumbersome to golfers and spectators alike.

Official dates for the four national championships conducted by the U. S. G. A. were fixed as follows:

Amateur, Oakmont Country club, Pittsburgh, Aug. 31 to Sept. 5. Open, Worcester Country club, June 3 and 4; women's, St. Louis Country club, Sept. 28 to Oct. 3; Public links, Salisbury, Country club, Garden City, N. Y., Aug. 4 to 8.

Officers Reelected.

All the officers with the exception of Herbert H. Ramsay of New York, who was elected secretary in place of C. S. Lee of New York, were reelected. The new officers and the new executive committee follow:

President, Wynant D. Vanderpool, Morris County Golf club, Convent, N. J.; vice presidents, Robert A. Gardner, Onwentsia club, Chicago; William C. Fownes Jr., Oakmont Country club, Pittsburgh, Pa.; secretary, Herbert H. Ramsay, the Creek club, New York; treasurer, Edward S. Moore, National Golf Links, Southampton, L. I.; counsel, Adrian H. Larkin, Shinnecock Hills Golf club, Southampton, L. I.

Executive committee—Roger D. Lapham, San Francisco Golf and Country club, San Francisco, Cal.; William J. Foye, Omaha Country club, Omaha, Neb.; Thomas B. Paine, Atlanta Athletic club, Atlanta, Ga.; James D. Standish Jr., Lochmoor Country club, Detroit, Mich.; Cameron B. Buxton, Brook Hollow Golf club, Philadelphia; Herbert Jaques, the Country club, Brookline, Mass.; Alan D. Wilson, Merion Cricket club, Philadelphia; Melvin A. Traylor, Chicago.

Sectional representation — William G. Fownes Jr., Pennsylvania Golf association; Robert A. Gardner, Chicago District Golf association; Roger D. Lapham, California Golf association; William J. Foye, Trans-Mississippi Golf association; James D. Standish Jr., Western Golf association; Alan D. Wilson, Pennsylvania Golf association.

Nominating committee, 1926—Alfred M. Coats, chairman, Rhode Island Country club, Providence, R. I.; Paul Moore, Morris County Golf club, Convent, N. J.; C. Chester Allen, Kenosha Country club, Kenosha, Wis.; Robert T. Jones, Atlanta Athletic club, Atlanta, Ga.; Allen T. West, St. Louis Country club.

120 OLYMPIC STARS RETIRE FROM TRACK

New York, Jan. 10.—Twelve athletes who wore the American shield in the 1924 Olympic games have hung up their running shoes and announced their permanent or temporary retirement from active competition. This was revealed by officials of the Wilco A. A. today, following replies from invitations to sixty members of the last American Olympic team to compete in the Wilco's indoor meet Feb. 7.

Alfred Leconey, former intercollegiate sprint champion and a member of the American Olympic 400 meter relay team which broke the world's record in winning the Olympic championship, and Fred Lovejoy of Cornell, another sprinter, both declined the invitation to compete in the Wilco games, saying they would do no more running for the present indoor season, at least.

Taylor Forced to Quit.

J. Coard Taylor, New York A. C. quarter miler and former Princeton hurdler, has been forced into permanent retirement by the tendon injury he received at the Olympic games in the final of the 400 meter race. Schuyler Enck, former Penn State half miler and the first American to finish in the Olympic 800 meter race, reports that he has no facilities for training where he is now employed, and consequently must retire from competition. Larry Brown, former Pennsylvania track star, is another middle distance runner to quit competition.

One of the chief surprises in the list of replies received was one from Ray Buker, the present national mile champion and one of the men who was expected to be a formidable rival indoors for Paavo Nurmi. The former Illinois A. C. star is now studying at Boston for missionary work as a minister, and cannot find time to train.

Others Decied to Quit.

Johnny Romig, former Penn State star; Earl Johnson, distance runner of Pittsburgh; Karl Anderson, Illinois A. C., hurdler; Brutus Hamilton, all-around star from Kansas City; Fred Tootell, Olympic hammer throwing champion, and Tom Lieb, former Notre Dame discus thrower, are among the others who have decided to forsake the track for various reasons and retire to business or professional careers.

LOCAL GOLF

The first of a series of team matches to be played at the Hub indoor school will be staged tomorrow at 12:30, Chick Evans and Art Sweet meeting Frank MacDonald and Jimmy Meehan in a thirty-six hole event. Six other teams will compete in this round robin tournament.

Following the decision by the board of governors of the Acacia Country club to rebuild the burned clubhouse, the women's auxiliary met yesterday at the Sherman house and pledged its support in the movement. The governors next Thursday night will receive three sets of plans for the new building. After their inspection a special meeting of the membership will be called to ratify action. It is hoped to start the new quarters by March.

The board of governors of the Illinois Juniors' Golf association is considering a novel plan to develop the game of probable future champions. It has been proposed that sixteen or twenty of the most promising players be placed under professional instructions and every angle of the game, including the rules, be drilled into them.

Walter Egan of Exmoor, former western amateur champion, has started on a long golf tour that includes Florida, the Panama canal, and a trip up the Pacific coast to California, and finally a visit with his cousin, H. Chandler Egan, at Medford, Ore.

"Red" Ormsby, American league umpire, has weathered many an extra inning tilt on the diamond, but he hoisted the white flag yesterday at the Tavern Golf club after having refereed the first half of a thirty-six hole indoor match. Scotland and Ireland clashed in the event, George Hamilton and "Al" Carnegie of the land of heather meeting and defeating Pat Collins and Eddie Murphy of the Emerald Isle, 2 and 1. The trouble started when "Red" called a foesled putt by Murphy a strike, and grew when he declared Carnegie's slice at the third hole a foul. Ormsby stuck it out for eighteen holes and then quit.

Walter Crowdus and Eldridge Robinson defeated Chick Evans and Capt. M. F. Carter, 3 and 1, in a thirty-six hole exhibition match which marked the opening of the Tivnan and Torgan indoor school at 218 South Clark street yesterday.

POLOISTS DUE TOMORROW FOR INDOOR TOURNEY

The advance guard of the players who will compete in the first intercity indoor polo tournament in history starting Wednesday afternoon at the new riding club, Ontario street and McClurg court, is looked for tomorrow. The seven visiting trios will practice on the tan-bark arena Tuesday.

Two strings of polo ponies arrived at the club yesterday, those owned by the New York and Detroit teams. The fifty-eight remaining ponies should arrive by tomorrow night at the latest. Word has been received that all are on the way.

Star Players Coming.

Many of the leading indoor polo players of America are included among the entrants who will battle here on Wednesday, Thursday, and Saturday, both afternoons and nights. The complete list of entries follows:

Detroit—J. McCarthy, Gerald Christopher, and F. C. Collins.

Cincinnati—O. De G. Vanderbilt, T. B. Manuel, and Harrison Smith.

Cleveland—A. G. Allen, Dudley Milliken, and C. Todd Ebert.

Philadelphia—F. T. Chambers, J. C. Kinsley, and J. N. O'Neil.

New York—B. Hamilton, P. Ladin, and W. L. Fanning.

Brooklyn—L. W. Mortenson, J. H. Sackman, and H. C. Parsons.

Newark—J. D. Gessford, T. Bryce, and R. E. Towers.

Chicago—Capt. P. P. Rodes, Lieut. M. M. Corpening, and Lieut. L. Smith.

To Open Ticket Sale.

According to the rules of the United States Indoor Polo association, under whose auspices the tourney is being staged, the teams must be handicapped not less than six and not more than twelve. The Chicago trio is exactly twelve.

Tickets for the tournament go on sale early this week at Spalding's, the event being open to the public. Scores of visitors are coming from all parts of the country.

AMATEUR CHAMP ENTERS SIX DAY BICYCLE RACE

Willie Fenn Jr., amateur champion of 1923, who was America's representative in the sprint races at the Olympic games last summer, has forwarded his signed contract to Manager Paddy Harmon for the Chicago six day race. Fenn is the son of the famous Willie Fenn who held the amateur championship of America in 1920. The youngster is a chip of the old block and is expected to be a second Bobby Walthour Jr. He was unable to give a true account of himself at the Olympic games because he became ill, but as an amateur in America in 1923 and also in 1924, before he went to Paris he was invincible.

Fenn is only 20 years old and will be one of the youngest riders in the race. He weighs 170 pounds and is 5 feet 10 inches in height. Fenn's father was a corking good six day rider and the youngster is expected to be just as good. It would not be surprising if his dad acted as his trainer in the Chicago grind.

AD MEN'S GOLF IS RAINED OUT

Pinehurst, N. C., Jan. 10. — Rain today forced the postponement of the tournament held by the Winter Golf league of advertising interest. The Tin Whistle golf meet was called off. The Advertisers will start play tomorrow on the links of the Mid-Pines Country club, where they will play in foursomes. The women's championship will start Monday.



New Trousers to Match Your Coat and Vest

Bring or mail us vest or sample.

Trade-mark

MATCH PANTS COMPANY
7th Floor
36 W. Randolph
Dearborn 2178

V. L. & A. "CLEARANCE" of Fine Quality Sporting Goods

CONTINUING our policy maintained for over thirty-three years we are determined to dispose of our entire stock of seasonal merchandise before inventory. To do this quickly we have placed drastic reductions on countless items throughout our store. Here is an opportune time to secure V. L. & A. quality sporting goods at unusual savings. The selection, however, is not always complete.

Athletic Supplies

$15.00 Heavy Shaker Sweater Coats	$9.95
3.50 Hooded Utility Blanket Coats	2.25
2.75 All-Wool Basket Ball Shirts	1.75
3.75 Padded Flannel Basket Ball Pants	2.00
1.25 Extra Heavy Basket Ball Stockings	.75
1.75 Sweat Shirts. Sizes 34, 36, 38	.95
2.00 Padded Knee Guards	.75
7.00 Light Weight Boxing Shoes	4.45
6.50 Bowling Shoes	4.45

Cameras

$150.00 Sept. Movie Camera	$110.00
150.00 Graflex 5x7, F 4.5 Lens	105.00
140.00 Ernemann Focal Plane V. P.	60.00
75.00 Ernemann Heag II, 2½x3½	29.85
70.00 Ernemann Bob, II B, F 6.3 Lens	27.70

Radio Sets and Parts

$180.00 Mu-Rad Receiving Sets	$110.00
90.00 Kennedy No. 281 Receiving Set	51.30
80.00 Grebe CR8 and CR5 Sets	56.00
55.00 W. E. 10D Loud Speaker	31.00
17.50 Workrite Neutrodyne Kits	10.50
37.50 Lane Storage Battery, 150 volts	23.00

Specials

$10.00 Poker Chip Boxes	$3.59
1.00 Poker Chips, 100	.59
3.00 Hell'n Maria Pipes	1.59
1.00 Campaign Pipes	.59
Mah Jong and Accessories 50% off	
Smokers' Sets 50% off	

Sports Clothing

$15.00 Olive Drab Mackinaws	$ 9.95
20.00 Corduroy Coats	15.95
7.50 Ladies' Camp Bluchers	4.95
13.00 Ladies' Gokey Boots, 8 in.	6.45
30.00 Gabardine Raincoats	20.50
6.50 Wright's Health Underwear	3.95
12.50 "Rubberall" Suits	8.25
8.00 Corduroy Pants	4.75
7.00 Leather Puttees	3.45
4.00 Unlined Horsehide Gloves	2.35
7.00 One-Finger Mitten Gauntlets	3.95
3.25 Indian Moccasins	1.95

Skating Accessories

$16.50 Whipcord and Forestry Breeches	$11.50
10.00 Skating Knickers	6.50
8.50 Skating Knickers	5.50
9.00 Corduroy Breeches	6.95
11.00 Ladies' Skating Shoes	7.95
11.00 Men's Skating Shoes	8.25
$6, $7 and $9 values at 25% off	

Guns

$140.00 Smith Specialty 12 ga., 32 in.	$120.00
62.50 Remington No. 10S Trap Special	50.00
55.35 Winchester 1911 Self-Loading	50.00
46.25 Winchester 1892 Rifle	30.00
40.50 Winchester 1894 Rifle	30.00

Carving Sets

Values from $12.50 to $17.50	$8.65
$4.25 Steak Sets	2.50
2.00 Steak Carvers	1.35

Note—The above selections are representative only and do not exhaust the countless items we have placed on sale for this event. We have prepared a printed list, showing catalogue numbers, brief descriptions and prices for your convenience. Ask for a copy.

Nestor Johnson North Star Skates Men's and Women's Racers and Hockeys $8.25

VON LENGERKE And ANTOINE
33 SOUTH WABASH AVENUE

Game Bird Picture Sets 16 Plates, 13 x 14 Reproductions of all paintings, $2 value 95c

V. L. & A.

NEWMAN PICKS TOMMY TO COP DEMPSEY'S TITLE

BY HARRY NEWMAN.

New York, Jan. 10.—[Special.]—Tommy Gibbons will beat Jack Dempsey if they ever meet again.

Sounds like a rash sort of statement, but after listening to all the silly prattle about this mug and that mug being groomed to fight the champion, the more we are inclined to believe that there is only one man in the whole field of challengers that has any right in the same ring with Jack Dempsey. Tommy Gibbons is that man, in my opinion, and I have been weighing the matter very carefully in my mind before putting it on the line for the boys to shoot at.

Let's ask ourselves a few questions along the line of getting a challenger for the champion. Who is there outside of Tommy Gibbons that would stand a ghost of a chance against the Manassas mauler, and the answer is, NOT ONE. Then why not Tommy Gibbons for another bang at the big champion? We honestly believe Tommy Gibbons will beat Dempsey if they ever meet again. They are bound to meet again. There will be a demand for such a fight.

Tom Will Be Champ.

Any time that a man can travel fifteen rounds with Dempsey he deserves another chance, and when that chance comes you will find Tommy Gibbons of St. Paul the next heavyweight champion of the world.

All the talk about that affair at Shelby and the assertion that the bad men of Montana intimidated Dempsey and forced Dempsey to carry Gibbons is the bunk, pure and simple. I was fortunate enough to be in Shelby when they pulled that Dempsey and Gibbons bust, and I didn't notice any bad men. I have often wondered many times since what they mean by the bad men of Montana. All I could see was a set of game sportsmen who rushed in at the last minute to save the fair name of their state and go down in their pockets to get enough money, or nearly enough, to put the show across.

In making the prediction that Gibbons can beat Dempsey I am not influenced by any prejudices in the matter. I have known Jack Dempsey for many years and have been with him at his training camps for all his important fights. I know Jack Dempsey as one of the finest fellows that ever lived and am glad to include Jack as one of our best friends. I know Jack Dempsey is one of the greatest fighters that ever pulled on a glove, but I am just expressing an honest opinion in the matter when I say Gibbons will beat the champ when they meet on the return trip.

Saw Shelby Scrap.

As for Tommy Gibbons, I also know Tom very well. I have covered Gib's camps on nearly all his big fights and know him as a different sort of man to be found in the boxing racket. Morally, mentally and physically, Tommy Gibbons is the greatest fighter that ever lived. A clean living fellow, whose wildest dissipation is a brace of strawberry ice cream after a hard day's work.

In support of my prediction, I want to say that I saw that fight between Dempsey and Gibbons at Shelby. Just lucky to be assembled with the rest of the war correspondents, sending a play by play account of the fight and the suggestion that the champ let Gib stay, is, in our opinion, the finest line of junk that was ever peddled from a ring side.

Dempsey tried to kill Gibbons right off the bat. Gibbons had the champ's goat before the start, when he worked the old army game of making an opponent sit alone in the ring fretting half to death while waiting for his opponent to arrive. Dempsey nearly died of nervousness, while Gib sat back in the shade of his camp and didn't stir for the battle field until he got good and ready.

Then when Gibbons did get into the ring, he didn't give any body a tumble, but going over to Dempsey's corner where a raft of seconds with Jack Kearns in charge, were doing their derndest to keep the champion in good mood. Gibbons brushed the crowd surrounding the champion to one side and then grabbing Dempsey by the hand gave it a yank, which paralyzed the champion for the moment.

Tom There at Finish.

Dempsey was dead sore. No one else had ever dared pull that stuff on him and he told Kearns just before the first bell that he would make short work of that fresh Gibbons guy. Well, what he did to Gibbons is history, but we noticed that Tommy Gibbons was still up there at the end of the fifteen rounds ready and willing to fight the champion all day if necessary. O, yes: Dempsey carried Gibbons in that famous quarrel. Like Kelly did.

I believe Tommy Gibbons was too timid that afternoon. Probably a little bit too cautious, facing such a murderous hitter as Dempsey.

Tom Won't Miss Chance.

Gibbons will box rings around Dempsey on their next trip and knock him bowlegged just as sure as you are alive. You can go bet that if Tommy ever gets the champ in the same position as Georges Carpentier had him in that famous second round in Jersey City, or where Luis Firpo had him in the first round at the Polo Ground a little more than a year ago, he will never escape. Don't forget that Gibbons is a sharp shooter and never makes a move unless there is an objective point.

Dempsey can be hit with a right hand as was evident in his scraps with Carpentier, Firpo and Gunboat Smith. Well, if those eggs could hit him with a right hand and have him in trouble, you can go and bet something pretty that Gibbons will hit him and when he does we will have a new champion.

Now, boys get out your old Louisville sluggers and go to work on me one at a time.

ZBYSZKO'S OPPONENT



Allen Eustace is trying a head chancery and body lock which may come in handy when he and Stanislaus Zbyszko go to the mat at the Coliseum Wednesday night. The winner may get a chance at the new champion, Wayne "Big" Munn.

UNIVERSITY OF IOWA PAYS $56.67 TO PUT GRID MAN ON FIELD

IOWA CITY, Ia., Jan. 10.—[Special.]—It costs $55.67 for a University of Iowa football player to trot on the field for the initial practice and the remaining sports necessitate an expenditure of $30 per man. This covers the cost of but the first equipment. Track men come next in the list and baseball players are the cheapest of the major athletes with an initial expense of $28.40. Swimmers are the only group of men not requiring an expensive individual equipment.

OREGON BOXING LAW UNDER FIRE AS SOLONS MEET

Portland, Ore., Jan. 10.—Dissatisfaction with the results noticed since the present ten round boxing law was put in effect by the Oregon legislature has reached such a point that a number of amendments to the law probably will be offered at the session which opens Monday.

One group will attempt to have the law changed to prohibit more than four rounds of boxing in any one fight.

Chief opposition to the present law centers on the powers given municipal boxing commissions. Under the present law the fighters are selected by the commission.

Bennie Leonard Improving After Tonsillitis Attack

New York, Jan. 10.—Bennie Leonard, world's lightweight champion, who has been ill with an attack of tonsilitis, continues to show improvement, it was said at his home here today. The champion is still in bed, but he is permitted to sit up for a short time each day. His physician expects him to be recovered completely in a week.

LEWIS CALLS OFF HIS EUROPEAN MAT TOUR

Kansas City, Mo., Jan. 10.—[Special.]—Billy Sandow, manager of Ed (Strangler Lewis, who lost his world's heavyweight wrestling title to Wayne Munn here last Thursday night, announced today he has canceled the proposed European tour of the former champion. Lewis was scheduled to sail Jan. 16.

Sandow asserted the reason for the cancellation was because Lewis lost his title on a technicality. The tour was to have been over a period of six weeks with a liberal guarantee for each week. Sandow also asserted Lewis' attorney has advised him to apply for an injunction restraining Munn from using the title of world's heavyweight champion. Sandow claims Lewis was entitled to the match on a foul as a result of being thrown out of the ring.

Lewis probably will be discharged from the hospital here in two or three days, it was said today. Lewis, who suffered a strain of the sacro-iliac joint in the match, was reported to be resting comfortably.

LOCAL SOCCER TEAMS RESUME GAMES TODAY

Local soccer players will resume competition today after a layoff occasioned by the cold weather. The big event will be the meeting of the Thistles and Olympias, who will replay their tie in the national soccer cup competition at 47th avenue and 19th street. The winner of this match will enter the first round of the national cup series and will have to oppose the Bricklayers. Matches in the first round must be played before Jan. 18.

In the first meeting of the Olympias and Thistles the game ended in a row twelve minutes before time, and a replay was ordered.

Another big attraction this afternoon will be the clash of Swedish-American and Sture teams at Riverview park in the second round of the national amateur championship contest.

Carl Johnson, manager of the Swedish-Americans, reports that Riverview field is in fine shape. Johnson's team, then managed by Ernie Olson, was runner up for the national amateur championship last season, and Carl expects to go all the way this year. However, "Andy" Anderson, who handles the International league champs, avers his aggregation will stop the Major leaguers.

The Canadian club, Major league champs, will meet Mistletoe of the St. George league at Ogden park in an exhibition match.

Sparta will meet the Joliet steel works club at 27th street and Kostner avenue.

All games will start at 2:30.

BRITISH SOCCER SCORES

LONDON, Jan. 10.—Results of the first round of the English Football association cup competition played today follow:

Leicester, 3; Stoke, 1; Hull, 1; Wolverhampton, 1. Ashton Jta, 7; Portvale, 2; Swansea, 3; Plymouth, 0. Wednesday, 2; Manchester United, 0. Bradford City, 1; Derby, 0. Bradford, 1; Middlesbrough, 0. Fulham, 2; Swindon, 1. Westham-Arsenal, postponed; Preston, 4; Manchester City, 1. West Bromwich, 4; Luton, 0. Birmingham, 2; Chelsea, 0. Notts Forest, 1; Orient, 0. Norwich, 2; Doncaster, 1. Sheffield United, 5; Corinthians, 0. Liverpool, 3; Leeds, 0. Portsmouth, 5; Acrington, 2. Notts County, 2; Coventry, 0. Crystal Palace, 2; South Shields, 1. Millwall, 0; Barnsley, 0. Sunderland, 3; Burry, 0. Watford, 1; Brighton, 1. Bolton, 3; Huddersfield, 0. Blackburn, 1; Oldham, 0. Cardiff, 0; Darlington, 0. Southampton, 5; Exeter, 0. Newcastle, 4; Hartlepool, 1. Tottenham Hot Spurs, 3; Northampton, 0. Everton, 2; Burnley, 1. Blackpool, 0; Barrow, 0. Bristol City, 1; Bristol Powers, 0. Stockport, 3; Queens Park Rangers, 1.

SCOTTISH LEAGUE.

FIRST DIVISION—Celtic, 3; Aberdeen, 1. Third Lanark, 4; Cowdenbeath, 3. Falkirk, 0; Hibernians, 0. St. Mirren, 3; Hamilton A. 1. Hearts, 2; Raith Rovers, 2; Kilmarnock, 4; Dundee, 1. Morton, 1; Rangers, 1. Patrick T., 2; Airdrieonians, 1. Queens Park, 4; Ayr United, 1. St. Johnstone, 2; Motherwell, 1.

MUNN TO WATCH EUSTACE MAT GO WITH ZBYSZKO

When Allen Eustace of Wakefield, Kas., and Stanislau Zbyszko, the Pole, take holds in the main event of the wrestling show to be conducted by Promoters Ed White and Joe Coffey at the Coliseum on Wednesday night, Wayne Munn, the new world's heavyweight wrestling champion, will be at the ringside.

Munn accepted an invitation from the promoters to come to Chicago and be introduced at the show. Not only did the new title holder accept the invitation, but he has consented to act as referee of one of the preliminaries. Munn and Manager Kauffman will arrive on Wednesday morning and will stop at the Morrison, where they will be given a dinner on Wednesday evening by local promoters and wrestlers.

May Wrestle Here.

While he is in Chicago, Munn may be signed to meet a worthy opponent at a futuer show. He may be asked to meet the winner of Eustace-Zbyszko bout, as the local promoters have several dates at the Coliseum for the remainder of the mat season. At any rate, Munn will watch every move of the grapplers in the main event, Eustace especially.

Eustace broke into the limelight by tossing the might Pole when the latter was a strong championship contender. This bout took place in Milwaukee, where Stanislaus had agreed to throw Eustace and Bill Demetral in a given length of time. Allen was the first to tackle the Pole and pinned him. It then was not neccessary for Demeral to take holds with Zbyszko.

Broke Pole's Leg.

The pair met for the second time in Grand Rapids, Mich., and the Kansan secured a leg hold after the men had been on the mat for more than an hour. The Pole would not give up, and, as a result, had his leg broken. He was then forced to forfeit the match. Following this contest Eustace retired for a time to work his farm in Kansas and take on a little more weight.

Both have been defeated by the former champion, Lewis, and each is content to go along and defeat enough of the challengers to secure a championship match with the new title holder on his merits. They are about equal in weight, but Eustace is much the younger and faster. Both have unlimited endurance and for this reason Promoters White and Coffey will have the men in the ring and ready to wrestle at 10 o'clock on the night of the contest.

In the semi-windup Joe "Toots" Mondt will take holds with Joe Zickman and William Demetral and Hassen Giles will take holds in one of the one fall preliminaries. Another match will complete the progarm, which will open at 8:30 o'clock.

Woods and Waters by BOB BECKER

FUR HUNTERS AND ICE FISHERMEN ARE BUSY.

THE trappers and ice fishermen are busy boys right now as with the waterfowl hunting season over most of the hunters have joined the stove league for a few months. Although some conservation organizations lament the activities of the ice fishermen as it is felt that this sport is just one more way of depleting our game fish, there is not a great number of fishermen who care to buck cold winds and fight frost bites by staying many hours on the ice so the army of ice fishermen is not a large one.

But from the Gulf of Mexico to the far north the fur hunters are on the job in large numbers. Although the farmer's boy looks upon trapping as more fun than work, in the north country where the thermometer reads 40, 50, or 60 below and living is often a struggle against the elements, the fur hunters' game is a serious business.

The man who has never run a trap line in the snow has missed quite an experience. The thrills and anticipations that a fellow experiences as he follows the string of sets along the creek, through the woods and in the valley make up for some of the discomforts. We'll never forget the fun we had outwitting one crafty mink when we were trapping in Oregon one autumn. For several mornings we read the story of this mink's hunting in the snow until he came to our set, scorned it and went on his way rejoicing. But a real duck for bait and a set in the stream finally landed Mr. Mink who was living along a small stream where a number of beavers were supposed to be the bosses of the ranch.

While in Alaska we never tired of listening to the Indians and guides tell about their fur hunting expeditions in the dead of winter. More natural history would be spilled in these story telling hours than a fellow could experience in two life times. First Gene, our guide, told us of mushing with his dogs into a valley where the wolves were killing mountain sheep and camping out while he scattered poisoned baits for the big killers. As it was only 50 below zero at the time camping must have been a real pleasure. But he got the wolves, praise be. Then one of the Indians told us about one of his trips over the trap line, of the lynx, mink, marten and wolves trapped and of the cunning, powerful wolverine that wrecked his sets, broke into his food cache, and otherwise worried him until killed. Living in a tent when it was 40 to 60 below, this Indian said he was very comfortable "most time," although one day he froze his cheeks and nose.

With good fur getting scarcer and scarcer, the trappers in the frozen northland are not bagging their prize skins without plenty of work and hardships.

RUDOLPH AND SEABACK OPEN CUE TILT HERE

Charles Seaback of Boston will be the next local attraction in the National Pocket Billiard league here, meeting Erwin Rudolph at Mussey's Madison street room, Wednesday, Thursday, and Friday, in a series of six games. Seaback, who last played here in the national championship tournament several years ago, is a newcomer in the league, and so far has not shown as well as expected.

The week will be one of the most interesting in the schedule, as Taberski and Woods are billed to start a series at Syracuse tomorrow, while St. Jean of Minneapolis and Natalie, who are in second and third positions, will start at Baltimore the same day.

On Thursday Champion Greenleaf and Bennie Allen of Kansas City will open at Philadelphia. St. Jean last week took five of the six games from Seaback, and equaled this season's record of five innings for 100 points. The standings:

	W.	L.	H.R.	B.G.
Greenleaf, Philadelphia	29	13	73	9
St. Jean, Minneapolis	27	15	61	5
Natalie, Baltimore	23	13	53	9
Concannon, Brooklyn	25	25	63	12
Taberski, New York	10	8	43	10
Allen, Kansas City	17	19	58	9
Woods, Syracuse	11	13	35	7
Rudolph, Chicago	19	29	71	12
Seaback, Boston	16	32	74	9
Harmon, New York	11	31	42	7

Hoppe and Erich Hagenlacher are practicing in New York, and Edouard Horeman is on the road giving exhibitions.

CHICAGO BANK FIVE TAKES TEAM LEAD AT AURORA

Aurora, Ill., Jan. 10.—[Special.]—The Marshall Square State Bank of Chicago shot into first place in the five man event of the eleventh annual Interstate Bowling tournament here tonight with 2,886, replacing the Fenske Brothers, also of Chicago.

With more than a hundred bowlers on the alleys today, the leaders in the other two events remained unplaced. Armstrong and Smith of Belvidere, Ill., are leading in the doubles with 1,230, and E. Schupp is on top in the singles with 656. Bowlers from Illinois, Iowa, Indiana, and Wisconsin will be on the alleys tomorrow. Today's best scores:

FIVE MEN.

Marshall Sq. Bank, Chicago [2,846]				Windy City Boosters, Cicero [2,685]			
A.Sa'ski	194	207	178	M.C'use	227	194	206
H.Janda	194	235	161	E.Knoke	144	174	194
S.Suchan	231	201	172	R.Bedard	156	212	143
L.Gel'ski	187	206	191	E.Bruhn	172	177	156
S.Swire	190	221	180	O.Jenkins	182	181	160
Practical Printing Co., Chicago [2,690]				Jiruski Windy City, Cicero [2,653]			
A.Pearls	194	168	168	L.Pflum	142	194	178
E.Mar'a	173	182	178	C.Lafont	161	169	166
E.Hol'es	190	166	190	M.Will'ms	194	183	156
E.Willy	165	202	166	T.Liebel	155	183	192
H.Mar'a	168	225	185	E.Houl'n	202	221	158

DOUBLES.

A. Stegen, Elmhurst	144	199	205
E. Martin	180	187	210—1,125
L. Lafont, Cicero	168	188	165
M. Williams	193	200	188—1,122
R. Overkamp, Elmhurst	213	185	163
E. Smith	184	172	174—1,110

SINGLES.

J. Liebel, Cicero	234	193	183— 610
E. Overkamp, Chicago	191	234	169— 589
W. Dombrowski, Chi.	211	148	222— 581
E. Bruhn, Cicero	190	213	168— 571

INTERNATIONAL RACES FAVORED BY EUROPEANS

BY FRENCH LANE.

There is more interest in the continuation of racing in England and France than there is in this country, according to Billy Ryan, the Beau Brummel of American race tracks, who was back in Chicago yesterday after a several weeks' visit in Europe.

He had been delegated by the Chicago Business Men's Racing association to call on officials of the jockey clubs in France and England, and to inspect racing plants in those countries with the view of incorporating some of their building plans in the improvement program at Hawthorne.

France Wants More Races.

"In France the racing interests are particularly anxious to continue the international series with the best horses of America," Ryan said. "They still can't figure out how Epinard was beaten in all of his races here last season, and are not convinced that American horses are faster or have greater staying qualities than those bred in Franec or England. They want a chance to prove as much.

"Owners and breeders in France and England are waiting anxiously to learn what the international program will include this year, and if the right sort of races are arranged there will be more invaders here again this year."

Talk Plans This Week.

Billy Myers, superintendent of the Hawthorne track, will meet with Ryan this week and go over some of the ideas of track improvements that the Chicagoan was able to pick up across the Atlantic, and several of them, no doubt, will be included in the Hawthorne changes.

AUGIE CLINCHES PRIZE IN CITY BILLIARD LEAGUE

With only one more game to play, Augie Kieckhefer is leading in the Chicago Billiard league race and cannot be passed in the first section of the schedule which will finish on Friday. He is assured of first prize, but the disposition of the other awards is uncertain. Tomorrow Durocher will play Towle at Mussey's Jackson street room, Jacobs will meet Kennedy at Rainbow No. 2, and Sorger will oppose Lawyer at the Windy City.

Following is the standing:

	W.	L.	H.R.
A. Kieckhefer [60], Kieck. Rec.	15	2	10
E. H. Towle [48], Mussey's	11	4	6
R.Kennedy [45], Rainbow No. 2	10	5	8
F. E. Reid [50], Kay Bee Ess	9	6	7
C. La Gros [50] and E. Peterson [46], Casino	10	6	9
R. Heiberg [40], Kimball Rec.	7	10	1
L. Sorger [42], Rainbow No. 1	6	11	1
P.L.Lawyer [42], Windy City	6	11	1
J. Jacobs [43], Leland	6	11	0
O.Durocher [46], Sheridan Rec.	2	13	7

The BULL'S EYE

Published every Now and Then

Proprietor MR. ROGERS *Circulation Mgr.* W. ROGERS *Editor* WILL ROGERS

I KNOW people are going to say "What do you think of Will Rogers writing and endorsing 'Bull' Durham?" That's where you're wrong. I am not endorsing it. I never smoked any tobacco in my life, not even 'Bull' Durham.

If you want to know the real truth why I signed up to write a lot of pieces for these people, it's because I love animals. Have you ever studied that picture of the 'Bull' carefully? . . . have you ever seen such a kind-looking animal? I thought this:—certainly no one who cares as much about dumb creatures as they do would put out anything but the best smoking tobacco possible—so I said all right, I'll write your stuff. Honestly, the money part of it didn't have much to do with it. That is, not very much.

Seriously, though, out where I come from, unless a male member of the population has got that 'Bull' Durham tag hanging from the shirt pocket, he's liable to be arrested for indecent exposure. And, you believe me, you can't sell those western hard-boiled eggs much and keep on selling them unless it's got class.

Guess maybe this not smoking thing has sort of got me winging. Wonder if that's why things has turned out this way. Come to think of it, it may be a moral lesson to the youth of this country. The moral in my case being, if you want to grow up and know nothing but telling jokes and have people laughing at you all the time, don't smoke.

But who wants to go through life acting the fool?

Will Rogers

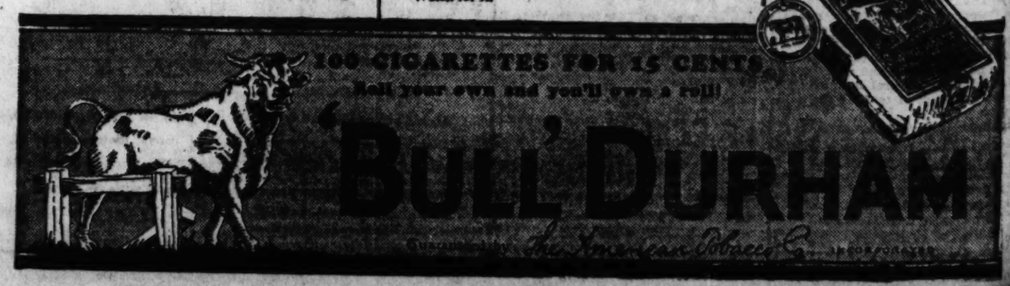
P. S. There will be another piece here next Sunday. Watch for it.



Will Rogers, Ziegfeld Follies and screen star, and leading American humorist, announces a series of 'Bull' Durham advertisements that will appear here weekly. They are worth watching for.

MORE of EVERYTHING FOR a lot LESS money. THAT'S the net OF this 'BULL' Durham PROPOSITION. MORE flavor— MORE enjoyment AND a lot MORE money LEFT in the BANKROLL AT the end of A week's SMOKING

TWO bags FOR 15 cents MAKE a HUNDRED CIGARETTES.



SUCCESS

Without a Parallel In Motor Car History

As a manufacturing and business achievement, the success of the Chrysler Six in its first year before the public is remarkable enough.

But it is even more remarkable since, both in number of cars produced and in money-volume, it reaches figures never before recorded in the 25-year history of the motor car. In its first year, just closed, Chrysler Six has built and shipped more than 32,000 cars. The public has eagerly paid over $50,000,000 for the privilege of enjoying the motoring superiorities which were unknown until Chrysler revealed them.

One year ago the Chrysler Six was little more than a name to the public at large. Beyond the word of Walter P. Chrysler that it was striking an entirely new note in motoring performance and efficiency and comfort, it was an unknown quantity.

Today it is the one car talked about above all others.

Never before has a motor car so quickly and completely captured the whole public. Never has any car appealed so irresistibly to buyers of all classes, and to owners of all classes of cars.

Never has any car so completely swept aside traditions or so surely pointed the way to the obsolescence of the cumbersome, the heavy and the wasteful in motoring.

Never before have such results as Chrysler Six provides been achieved with such compactness of construction and yet with comfort of such superlative degree.

In a word, the Chrysler Six—in the 25th year of the motor car, when it might have seemed that the full gamut of engineering and manufacturing ingenuity had been run—gave to the public a car which in size and weight, in comfort and room, in performance and economy, in alertness and stamina, was precisely what the public had long wanted, but never before received.

What has come to Chrysler Six in its first year is nothing more than the reward and the recognition which the world is sure to bestow upon something distinctively superior to that which has preceded it.

Thus Chrysler Six completes the first of what enthusiastic Chrysler owners predict will be many successful years—years in which we shall earnestly strive to keep the Chrysler as far ahead of the wasteful and the commonplace as it stands at this minute.

The Touring Car, $1395; The Phaeton, $1495; The Roadster, $1625; The Sedan, $1825; The Brougham, $1965; The Imperial, $2065; The Crown-Imperial, $2195; The Royal Coupe, $1895. All prices f. o. b. Detroit subject to current government tax.

We are pleased to extend the convenience of time-payments. Ask about Chrysler's attractive plan. Dealers everywhere.

MAXWELL CHALMERS SALES CO.

Michigan Ave. at 39th St. Boulevard 3010

Distributors

Dealers in Chicago District

Adams Motor Sales, 3720 W. North Ave.	Olson-Grinnell Motor Sales, 2400 Milwaukee Ave.	Twin City Garage, Dalton, Ill.
American Auto Sales Co., 3740-52 Ogden Ave.	Portage Park Motor Sales, 4140 Milwaukee Ave.	Ambrose Griffith, Elburn, Ill.
Barsalou Motor Sales Co., 2457 Michigan Ave.	Ritt Motor Co., 512 Diversey Parkway	Herman Heckt, Elgin, Ill.
Bergstrom Auto Sales Co., 1320 W. 59th St.	Riviera Motor Sales Co., 4924 Broadway	Lake County Motor Sales, Gary, Ind.
Capitol Motor Sales Co., 3001-11 S. Lawrence Ave.	Thomsen Bros. Garage & Motor Sales, 7230 N. Clark St.	Calumet Auto Sales, Hammond, Ind.
Chicago Motor Sales Co., 4427 W. Madison St.	Harrison Auto Sales, 430 W. Madison St., Oak Park, Ill.	De Zee Motor Sales, Joliet, Ill.
Crew Auto Sales Co., 3081 Fullerton Ave.	Harrison Auto Sales, 517 W. Lake St., Maywood, Ill.	Roe Motor Co., Libertyville, Ill.
Dixie Highway Garage, 9003 S. Western Ave.	Gen. H. Kent, Highland Park, Ill.	Ogden Motor Sales, Lyons, Ill.
Drexel Auto Exchange, 4 E. 55th St.	Herum Bergan, Inc., Wheaton, Ill.	McHenry Garage, McHenry, Ill.
Drexel Motors Co., 5140 Cottage Grove Ave.	Evanston Motor Sales, 1617 Davis St., Evanston, Ill.	Scott C. Cutler, Geneva, Ill.
Elders Auto Sales, 8420-28 S. Ashland Ave.	J. F. Kelley Motor Co., Aurora, Ill.	C. A. Appleman, Downers Grove, Ill.
Frank J. Feeney, 7346 Stony Island Ave.	Carter's Auto Service Co., Barrington, Ill.	Fitzgerald Garage, Port Ridge, Ill.
Hanson Auto Sales, 5240 S. Ashland Ave.	John C. Bordis Auto Sales, Burnham, Ill.	Fitzgerald Garage, Richmond, Ill.
L. L. Lilly Garage & Sales, 8032-42 S. Halsted St.	R. D. Weaver, 6824 Cermak Rd., Cicero, Ill.	Porter & Wilson Co., St. Charles, Ill.
L. L. Lilly Garage & Sales, 7023 S. Halsted St.	Bloom Auto Sales, Chicago Heights, Ill.	Wasmuth Motor Co., Wauconda, Ill.
M. D. S. Motor Sales Co., 2400 Irving Park Blvd.	Deerfield Garage, Deerfield, Ill.	Porter & Wilson, Wheaton, Ill.
North Roseland Garage, 10855-59 Michigan Ave.		

CHRYSLER SIX

Your Coat and Vest Can Be Matched WITH NEW Trousers

Acme Pants Matching Company

20 West Jackson

NTERNATIONAL RACES FAVORED BY EUROPEANS

BY FRENCH LANE.

here is more interest in the continu-
n of racing in England and France
n there is in this country, accord-
to Billy Ryan, the Beau Brummel
American race tracks, who was back
Chicago yesterday after a several
ks' visit in Europe.

e had been delegated by the Chi-
o Business Men's Racing association
all on officials of the jockey clubs
France and England, and to inspect
ing plants in those countries with
view of incorporating some of their
ding plans in the improvement
gram at Hawthorne.

France Wants More Races.

In France the racing interests are
ticularly anxious to continue the in-
national series with the best horses
America," Ryan said. "They still
't figure out how Epinard was
ten in all of his races here last
son, and are not convinced that
erican horses are faster or have
ater staying qualities than those
d in France or England. They
t a chance to prove as much.
Owners and breeders in France and
gland are waiting anxiously to learn
t the international program will
lude this year, and if the right sort
races are arranged there will be
re invaders here again this year."

Talk Plans This Week.

Billy Myers, superintendent of the
wthorne track, will meet with Ryan
week and go over some of the
as of track improvements that the
icagoan was able to pick up across
Atlantic, and several of them, no
bt, will be included in the Haw-
rne changes.

UGIE CLINCHES RIZE IN CITY BILLIARD LEAGUE

With only one more game to play,
gie Kleckhefer is leading in the
cago Billiard league race and can-
be passed in the first section of
schedule which will finish on Fri-
. He is assured of first prize, but
disposition of the other awards is
ertain. Tomorrow Durocher will
y Towle at Mussey's Jackson street
m. Jacobs will meet Kennedy at
nbow No. 2, and Sorger will oppose
yer at the Windy City.
ollowing is the standing:

	W.	L.	HR	Pct
Kleckhefer [60], Kleck. Rec.	15	2	10	41
L. Towle [48], Mussey's	11	4	6	42
Kennedy [45], Rainbow No. 2	10	5	8	47
L. Reid [50], Ray Ike Rec.	9	6	5	43
de Gros [50] and E. Peter-				
n [46], Casino	10	8	9	57
Helberg [46], Kimball Rec.	7	10	9	38
Sorger [42], Rainbow No. 1	6	11	6	62
Lawyer [42], Windy City	6	11	7	62
Jacobs [45], Leland	5	11	8	43
Durocher [48], Sheridan Rec.	2	13	7	62



An Expert Engineering Service to Help You Heat Your Home—*Properly-Efficiently-Economically*

HAVE you been one of the disappointed multitude of home owners whose homes just wouldn't heat properly? If you have, you know the utter hopelessness of the situation. The builder blames the furnace people. The furnace people blame the builder. Alibis aplenty but no action. Then you realize that four walls make a house but it takes a *good* heating system to make a home.

ROUND OAK MOIST AIR HEATING SYSTEMS are not sold on "guess" installation. They are individually designed by ROUND OAK home heating engineers and installed by ROUND OAK service men.

First, ROUND OAK ENGINEERS study the blueprints of your home or the home itself. A ROUND OAK installation is planned to heat it properly, efficiently and economically. Then ROUND OAK service men install it. This is, in effect, a four million dollar guarantee of heating satisfaction—for behind the ROUND OAK HEATING SYSTEMS are the entire resources of the ROUND OAK organization, built up through more than a half century of service.

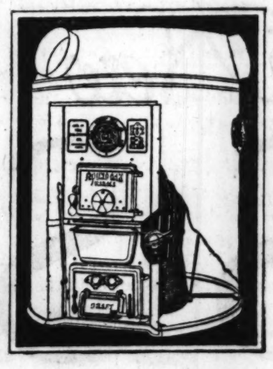
Three Health and Comfort Functions —Not Just Heat

ROUND OAK HEATING SYSTEMS *healthfully warm the home, humidify the heat, and ventilate as they humidify.*

They ventilate and humidify *automatically.* They flood every nook and corner of your home with warm moist air as close to nature's own product as artificial heating has ever come. Your physician will tell you that this ideal form of heating prevents many colds and winter illnesses because it does not dry up the delicate membranes of the human respiratory system. This health-heat is quickly available too, for the ROUND OAK HEATING SYSTEM is extremely flexible—ready with quick chill-chasing heat in the cold mornings and an easily checked fuel saving fire when the home gets warm. As moist air is the heating medium there are no long waits for it to heat up or when the fire is checked to cool down.



The ROUND OAK HUMIDIFIER with which each ROUND OAK FURNACE is equipped, automatically moistens the air of your home.



Fuel Consumption is Low

First, because of the proper construction of the large, deep fire pot, the individual mounting and leak-proof fitting of each installation, the larger radiating surfaces of extra metal and the longer fire travel. Second, because circulating warm, moist air does not require the fast burning, fuel eating fires that dry air does. The moist air carries and holds heat naturally—dry air, like superheated steam, takes far more fire.

We assume responsibility for the installation and satisfactory performance of every ROUND OAK HEATING SYSTEM *installed according to our specifications.* Every ROUND OAK distributor has been trained and equipped to deliver our service and we stand back of him at all times, should occasion ever demand.

Use Round Oak Engineering Service

All ROUND OAK Certified Distributors can render you FREE ENGINEERING SERVICE through the ROUND OAK ENGINEERS. Submit your plans to them and they will gladly and without cost give a sketch or blue print of the heating equipment necessary to properly and economically heat your home—will show you the type of ROUND OAK HEATING SYSTEM recommended and give you an estimate of the combined cost of the system and installation. *Time payments gladly arranged,* making a ROUND OAK SYSTEM within the reach of every home owner. You'll be surprised at how little a ROUND OAK furnace costs. Why pay more? If not listed, write for dealer's address and our descriptive book "Moist Air Heating."

The Beckwith Company

Makers of Round Oak Stoves, Ranges and Heating Systems

Home Office:—Dowagiac, Mich.

"Round Oak Folks" Established 1871

ROUND OAK MOIST AIR HEATING SYSTEMS

ILLINOIS
Central Office:
Round Oak Heating Company
Room 413 Brooks Bldg.,
223 W. Jackson Blvd.,
Tel. State 6931

Other Chicago Offices:
6912 Clark St., 4388 Elston Ave.
4902 W. Madison St.

ABINGDON—E. J. Kaisley 103 West Martin St.
ALTON—Alton Hdw. Co., Inc., 301-303 W. Broadway

ILLINOIS—CONTINUED
AMBOY—Al Tuttle
ANNA—A. W. Walter, Jr. & Co., 207-9 S. Main St.
103 W. Davis St.
APPLE RIVER—Scott & Craig
ASHTON—John F. Stadeble
BARRY—Lawson Hdw. Co.
BLOOMINGTON—Chas. E. Lucas, 707 No. Hershey
BLUE ISLAND—Mrs. Fred Johens, 105-7 Western
BUSHNELL—Oblander Furn. Co.
BYRON—S. F Piper & Son
CABERY—W. H. Schofroth
CAIRO—Benz & Williams, 1002 Commercial
CAMBRIDGE—Wilson & Russell
CERRO GORDO—M. N. Mikels & Son
CHADWICK—Chas. Harris & Co.
CHEBANSE—Porch & Forch
CLIFTON—T. C. Brown
CLINTON—Herman Metz, 219 E. Main St.
COLFAX—Harvey W. Eagan

ILLINOIS—CONTINUED
CRYSTAL LAKE—Tennendorf Bros., 206 Main St.
DALLAS CITY—W. L. Hamrick
DOWNERS GROVE—J. H. Irrmansfeld, 33 S. Main
DWIGHT—Harry Carty
EDWARDSVILLE—L. A. Mindrup & Co
EFFINGHAM—Loy Hdw. Co.
ELIZABETH—W. G. Read
EUREKA—A. L. Warge
FARINA—A. E. Schmidt
FARMINGTON—C. A. Nagley & Son 115 E. Fort St.
FLORA—J. Bowman, 134-136 North Ave. and Locust
FORREST—Fred J. Schlipf
FORRESTON—Deuth Bros.
FREEPORT—Weis & Co.
GALESBURG—Round Oak Heating Co., 448 E. Main
GARDNER—M. A. Hansen & Sons
GILMAN—Reader Bros.
GRIGGSVILLE—Griggsville Hdw. Co.
HAMILTON—Henderson & Hawkins, Inc.

ILLINOIS—CONTINUED
HILLSBORO—Newell Henry
HINCKLEY—Hinckley Hdw. Co.
HUTSONVILLE—McNutt & Musgrave
IVESDALE—Ablinger Bros.
JOLIET—Tennute Hdw., 813 Collins St.
KEMPTON—Geo. H. Lottsville
LANARK—Garman & Jones
LA SALLE—W. B. Hurst 817 Gooding St.
LEE—L. A. Fleet
LINCOLN—E. W. Yeager, 121 S. Kickapoo St.
MACOMB—P. A. Kennedy, 123 W. Jackson St.
MASON CITY—Brisner Bros.
MENDOTA—Fred McInturf
MOLINE—Kress & Bonnuyr, 705 18th Ave.
MOMENCE—Chas. B. Astle & Son
MORRIS—Lee A'Hern, 219 W. Washington St.
MORRISON—O. Weeks
MT. CARMEL—Leighty & Milligan
MT. CARROLL—Smith Plbg. & Htg.

ILLINOIS—CONTINUED
MURPHYSBORO—Bates & Son, 106 N. 12th St.
NEW HOLLAND—prisner Bros.
NEWTON—J. F. Weber
NIANTIC—Combs & Forts
NOKOMIS—Chas. H. Kerr & Co.
OAK PARK—J. H. Karnes, 850 Madison St.
ORANGEVILLE—H. W. Wagner & Son
OREGON—P. O. Heckman
ORION—S. H. Lawson
OTTAWA—August Hardten & Co., 114 Main St.
PARIS—Horace Link & Co.
PECATONICA—Daniel Thiel
PEORIA—Carl G. Rapp, 801 W. Washington
POLO—Martin G. Coffey
PRINCETON—Priestley Hdw. Co., No. End Station
RICHMOND—Kruse Hdw. Co.
ROANOKE—Roanoke Hdw. Co.
ROBERTS—Edw. A. Shaw
ROCK CITY—Fuhs & Tracy

ILLINOIS—CONTINUED
SALEM—Rakebrush Bros.
SENECA—Gilbert Bros.
SERENA—C. D. Barnard
SPRINGFIELD—Wood & Helmle, 204 E. Washington
STAUNTON—W. B. Mueller
STILLMAN VALLEY—Stillman Valley Hdw. Co.
SYCAMORE—Paddock, Kenyon & Montgomery
THAWVILLE—W. H. Jones
TUSCOLA—C. Ed. Cox
WARREN—C. E. Morton
WEST SALEM—A. E. Peters
WINSLOW—Adolph Vogel
YORKVILLE—J. Armbruster

INDIANA
AKRON—Love & Provines
ALBION—Riddle & Metz
ANDERSON—See Muncie
BLUFFTON—Williamson Hdw. Co.
BREMAN—Herbert E. Knoblock
BROOKVILLE—H. Rusterholz & Sons
CROWN POINT—Paul A. E. Flathau
ELKHART—Round Oak Heating Co., 206 N. Main
ETNA GREEN—Mason & Son
EVANSVILLE—Anderson & Veach, 8th & Chestnut
FARMLAND—Cunningham Hdw. Co.
FORT WAYNE—Round Oak Heating Co., 1016 Broadway
FRANKLIN—M. Tilson & Sons, 16-22 E. Jefferson Street
GARY—People's Hdw., 668-674 Broadway
HAGERSTOWN—D. L. Cartmell, Main and Ferry.
HAMMOND—P. H. Mueller & Sons, 114 Sibley St.
INDIANA HARBOR—Otto C. F. Jonhson, Cor. Deodar and 135th St.
KEWANNA—Enyeart Bros.
LAFAYETTE—Round Oak Heating Co.
LA GRANGE—Smith Bros.
LAKEVILLE—Alexander Moore
LAPORTE—Round Oak Heating Co., 716 Lincoln Way, care Kahlin Hdw. Co.
LAWRENCEBURG—J. E. Kane, Elm St.
LOGANSPORT—Round Oak Heating Co., care McDowell Bros.
MARION—Round Oak Heating Co., 934 S. Adams
MENTONE—Geo. Lyon
MICHIGAN CITY—L. O. Ludwig, 115 W. 5th St.
MIDDLEBURY—Varnes & Hoover
MISHAWAKA—C. L. Barnard & Son or see So. Bend
MUNCIE—Round Oak Heating Co., 306 E. Jackson
NAPPANEE—C. C. Case & Co.
NEW CASTLE—Livezey S. M. Whs., 220 S. 15th St.
NORTH LIBERTY—Price & Houser
PERU—Peru Mercantile Co.
ROCHESTER—Stahle & Schively Hdws. Co.
ROLLING PRAIRIE—Reese & Bro.
SOUTH BEND—Round Oak Heating Co., 127 S. St. Joseph St.
SOUTH WHITLEY—M. C. Gerard
TERRE HAUTE—Pentecost & Craft Co., 429 Wabash Ave., 15 So. 5th St.
UNION CITY—Johnson, Bolinger Hdws. Co.
WANATAH—Boehlke Hdw.

IOWA
BLOOMFIELD—J. Harvey Loos
BONAPARTE—W. S. & A. V. Blackford
BOONE—T. E. Nelson & Co., 713 Keeler St.
BURLINGTON—Nichols Co. 6th & Jefferson St.
CARROLL—W. J. Widemeyer
CEDAR FALLS—March & Corning Hdw. Co.
CEDAR RAPIDS—Frank E. Russell Co., Cor. Mt. Vernon e. 4th Ave.
CHEROKEE—H. H. Tomkin
CLARKSVILLE—Backer & Neal
CORNING—Curry & Mack
COUNCIL BLUFFS—Hanlachy's Hdw., 338 W. Bdwy.
CRESCO—Lamas Hdw. Co.
CRESTON—Creston Cornice Wks., 109-11 N. Elm
DAVENPORT—Round Oak Htg. Co., 314 E. Third
DECORAH—H. J. Bidne
DENISON—J. B. Sullivan
DUBUQUE—Geisler Bros., 534-44 Locust St.
EARLVILLE—F. M. Darling
ELDON—P. G. Murray
FT. DODGE—Moeller Furnace Co., 114 S. 12th St.
FT. MADISON—L. D. Tripp, 1302 2nd St.
GLENWOOD—R. H. Daniels
IOWA CITY—Mrs. Ella Moravec, 601 S. Gilbert St.
KEOKUK—Freeman A. Dunn, 18 S. Eleventh St.
MANCHESTER—W. B. Miller & Son
MANNING—Geo. B. Jones
MARCUS—Geo. S. Tutt
MT. PLEASANT—E. E. Taft & Sons, 201-203 E. Monroe St.
MUSCATINE—McQuesten Hdws. Co., 123-25 W. 2nd
NASHUA—Nafus Hdwe. Co.
NEWTON—Frank Baldwin, 212 N. 2nd Ave. W.
NORTHWOOD—James Rue.
OSAGE—Johnson Plbg. & Htg. Co.
RIVERTON—Shull & Son
SHELL ROCK—J. E. Jamison & Son
ST. ANSGAR—J. F. Bernstein & Co.
TRIPOLI—Standard Hdw. Co.
WAUKON—I. E. Beeman
WAVERLY—S. H. Crutis & Son

MICHIGAN
ANN ARBOR—Round Oak Heating Co.
BANGOR—De Haven & Sheldon
BATTLE CREEK—Round Oak Heating Co., 53-55 Monroe St.
BAY CITY—See Essexville
BENTON HARBOR—Round Oak Htg. Co. 526 E. Main St.
BERRIEN SPRINGS—See Dowagiac
BIG RAPIDS—Hardy Bros. Produce Co.
BUCHANAN—See Dowagiac
CARO—Forest Clark, 443 State St.
CASSOPOLIS—See Dowagiac
CHARLOTTE—R. S. Spencer Co.
COLDWATER—D. C. Allen & Co.
COLON—W. G. Morgan
DECATUR—See Dowagiac
DOWAGIAC—H. C. Pray care Beckwith Co.
M. A. Parrish, care Beckwith Co.
EDWARDSBURG—Mason Walker
ESCANABA—Escanaba Hardware Co., 1101 Ludington St.
ESSEXVILLE—Jas. Dupree, 189 Marshall St.
FERNDALE—Hyland-Winnie Hdw. Co., 158 Rockwell
FLINT—Round Oak Htg. Co., 711 E. Third St.
FOWLER—Whittaker Bros.
FRANKENMUTH—Adolph Nuechterlein
FREEPORT—Babbitt-Reigler & Co.
IONIA—Chas. A. Ireland, 346 Main St.
IRON MOUNTAIN—Rundle Hdw. Co. 5b. Met. Wks.
JACKSON—Round Oak Htg. Co., 433 E. Michigan
KALAMAZOO—Round Oak Htg. Co., 406 N. Rose
LANSING—Round Oak Htg. Co., 209 E. Shiawassee
LAWTON—See Dowagiac
LEONIDAS—B. I. Banta
LUDINGTON—Skoog Hdw. Co.
MANISTEE—F. W. Field
MONTROSE—H. F. Middlebrook
MT. CLEMENS—L. F. Wolf Hdws. Co.
MT. PLEASANT, H. H. Thick, 121 S. Normal St.
MUSKEGON—Round Oak Htg. Co., 18 Pine St.
NILES—See Dowagiac
PAW PAW—See Dowagiac
PETOSKEY—McCabe Hdw. Co.
ROYAL OAK—Mr. and Mrs. C. J. Caster, 13 Mile and Rochester Rd.
SAGINAW—Standard Htg. Co., 123 N. Jefferson
STURGIS—Sager & Huber
UTICA—E. W. Hahn
VICKSBURG—Ray Hass

MINNESOTA
MINNEAPOLIS—Round Oak Heating Co., 1510 E. Lake St.

OHIO
LIMA—Round Oak Heating Co., 120 S. Union St.

WISCONSIN
ALBANY—Krostue, Petersen & Dixon
ANTIGO—Antigo Hdw. Co.
APPLETON—Fox River Hdw. Co., 636 Appleton St.
ARGYLE—J. J. Uren & Co.
ASHLAND—Doerp & Watson, Wilmarth Block No. 2
AVOCA—J. B. Eagan & Sons
BEAVER DAM—Schwantes Sht. Metal Whs., 133 Front St.
BELOIT—Murdock-Dunwiddie Co., 326-322 State St.
BLACK EARTH—Petrous Merc. Co.
BRODHEAD—Dodrick & Marty
CASHTON—O. E. Perso
COLUMBUS—Columbus Hdw. Co.
DODGEVILLE—Louis Ryall
EDGAR—A. W. Puchner
ELROY—Elroy Hdwe. Co.
EVANSVILLE—Evansville Merc. Assn.
FENNIMORE—McKichan Hdwe. & Imp. Co.
FOX LAKE—A. W. Schultz
FT. ATKINSON—Hausmeyer Hdwe. Co.
GRATIOT—J. F. Collins
GREEN BAY—Van Vaghel Bros. Co., 1206 Main St.
HILLSBORO—E. Hausmer Hdw. Co.
HORICON—Ed A. Schoenwetter
JUDA—G. B. Lahr
JUNEAU—Hilgendorf Hdwe. Co.
KILBOURN—A. Thomas
LANCASTER—E. J. Webb
MADISON—Bunn & Niles, 625 Atwood Ave.
MARION—F. M. Kissinger
MARSHFIELD—Wm. Noll Hdwe. Co.
MAUSTON—Behnken Bros.
MEDFORD—E. R. Jacobs
MERRILL—August Kessler & Sons
MONTICELLO—M. E. Lynn Hdwe. Co.
NEW GLARUS—New Glarus Hdwe. Co.
NORWALK—Norwalk Hdwe. Co.
OCONTO—Schenker Hdw. Co.
OSHKOSH—Wareing Sht. Metal Co., Cooper & Court
PARDEEVILLE—Harry W. Lisek
PLATTEVILLE—Hoyt & Goodland
PRAIRIE DU CHIEN—Beuth Bros.
PRAIRIE DU SAC—M. C. Meyer & Son
RACINE—Mohr-Jonas Hdwe. Co., 313-19 Sixth St.
RANDOLPH—H. W. Jamieson
REEDSBURG—The Ehrsberger Hdwe. Co.
RHINELANDER—Lewis Hdw. Co.
RICE LAKE—Ed Rubesch, 206 Wilson Ave.
RIPON—Ripon General Hdwe. Co.
SHEBOYGAN—Pennes, Commonhouse Co.
SOLDIERS GROVE—O'Neil Bros.
SOUTH WAYNE—South Wayne Hdw. Co.
STEVENS POINT—Krumbe Hardware Co., 201-207 Main St. and Market Square
STURGEON BAY—Seefeld Co.
SUPERIOR—Erlanson Lbr. Co., East End
TWO RIVERS—W. G. Suettinger
WAUPACA—Sauer Hdw. Commonhouse Co.
WAUKESHA—C. A. Corder, 234 Main St.
WAUPUN—Howard & Hartgerink
WAUSAU—Sell Bros. Hdw. Co., 311 Jefferson St.
WONEWOC—A. L. Niehaus & Co.

Round Oak Certified Sales and Service Stations

MOTORDOM

300,000,000 Miles Roll Up Daily on U. S. Highways

Road Convention and Show Feature Greatest Industry.

BY J. L. JENKINS.

HIGHWAY traffic in the United States has increased so rapidly in the last few years that some of the statistics which have been collected seem hardly believable. For example, it was announced recently that during the summer months a volume of traffic amounting to 300,000,000 passenger miles a day was carried by the highways of the country. Inasmuch as the railroads of the United States handled a volume of traffic amounting to 600,000,000 passenger miles each year, the importance of the highway in national development can hardly be overestimated.

Under the federal aid system which has been in existence for a number of years, new roads are being built in every section of the country which are paid for through the coöperation of the United States bureau of public roads with the various state highway departments. At the present session of congress, it is probable that $80,000,000 will be appropriated for federal aid during 1926. This money will, of course, be distributed among the states, each state matching the amount received from the federal government and using it for the construction of roads approved by the United States bureau of public roads of which Thomas H. MacDonald is the chief.

In every part of the country roads are being built and there is hardly a state which is not engaged in some notable highway project. The state of New Jersey is building a new bridge across the Raritan river which will cost nearly $4,000,000 and which will handle traffic which on a busy day amounts to nearly 18,000 vehicles per day. This bridge has been designated by the legislature as the Victory bridge. In Utah the state is building with the assistance of federal aid a highway across the Great Salt desert known as the Wendover road. An unusual feature of this project is six miles of construction extending across the salt beds which are subject to flooding to a considerable depth. The depth of the salt varies, but averages about three feet. The embankment for this section of road was made by a trenching machine. Wooden culverts through the embankment are used to equalize the water level on both sides, at the times of year when the salt beds are flooded.

Illinois in the center of the country has finished project No. 9, which is a road 143 miles in length extending across the state and following the route of the Old National trail from Marshall, near the Indiana line, to the western border of Illinois at East St. Louis. This is an important link in the nation's highway system.

Many other big highway projects, such as the Pacific highway in California, and the new bridge over the Savannah river, which will make a new route to the south, also are being put through. One after another, the weak links in the country's chain of highways are being strengthened.

The men who are doing this work met in Chicago Jan. 5 to 9. The American Road Builders' association, which is more than twenty years old and has been prominent in the good roads movement ever since its organization, held its annual convention and road show at that time. The convention sessions, held at the Congress hotel, were open to all and the various problems of the great highway industry were thoroughly discussed. The road show was held in the Coliseum and adjoining buildings, the Coliseum itself having proved inadequate to hold the vast array of road making machines and other exhibits. Last year more than 15,000 persons attended the road show, and attendance this year reached about 20,000. Contractors, engineers, public officials, and others identified with highway construction from every state and from a number of foreign countries attended.

Chicago has been selected for the convention because of its central location and this time of the year has been chosen because of the fact that in so many of the states highway construction is suspended.

Big Auto Output.

Automobile output for the first nine months of 1924 is within 9 per cent of last year, and is the second best record in the history of the business. The total for November, based on shipping reports submitted to the directors' meeting of the National Automobile Chamber of Commerce in New York, was 248,113.

SHATTERING WORLD RECORDS



Stepping up the tiny, 122 cubic inch race cars to the unheard of average of 126 miles an hour, big time pilots showed an astonishing burst of speed on this new Culver City track near Los Angeles last month. The "shot" shows Bennett Hill, the winner, on the outside. Tommy Milton, directly behind him in car 5, took third place in the event. [Wide World photo.]

Hoosier Officials Open Lists for Big Speed Classic

INDIANAPOLIS, Ind.—Entry blanks for the thirteenth annual 500-mile International Sweepstakes, scheduled for Saturday, May 30, 1925, have been placed in the mails by the Indianapolis Motor Speedway. This will be the seventeenth season for the world's most famous automobile speed-course, the $50,000 five-century dash being inaugurated the third season and the track being idle during the years this country participated in the great war.

The conditions for the coming race will be almost identical with those for the 1924 event. Cars eligible must not be powered with engines exceeding 122 cubic inches piston displacement, which in European terms is two litres. It will be the last year for these engines, the speedway having announced last summer that beginning with the 1926 race the engines would be limited to 91⅛ inches or one and one-half litres. The two litre class started in 1923 and last May 30th the late Joe Boyer, driving a Duesenberg averaged 98.23 miles an hour lowering the records made by larger engines.

Cars with two litre engines must weigh not less than 1,400 pounds. The contending drivers must average eighty-five miles an hour for ten miles or four laps of the course to go to the starting line. Not more than thirty-three cars will be permitted to start, the slower cars dropping out if more than thirty-three qualify. The trials will be conducted on May 24.

The $50,000 in cash, which is annually supplemented by awards of almost an equal amount by accessory and equipment makers, will be divided among the first ten drivers to complete the distance, with $20,000 to the winner and $1,400 to the tenth pilot. In addition to these prize monies a consolation prize of a substantial amount will be awarded, the amount and manner of distribution will be announced previous to May 30.

Lines for Motor Morons

Tom Jones has gone to heavenly heights;
He tried to drive without his lights.

Jack Hayes this busy life forsakes;
He never would re-line his brakes.

Here's all that's left of Amos Bossing;
He tried to beat it to the crossing.

No more from Brown are earthly smiles;
He took the curve at forty miles.

Ted Small has gone to his abode;
He kept the middle of the road.

Here lies our friend, poor Tony Dix;
For booze and gasoline won't mix.

Jim Henry's friends are all bereft;
He made a short turn to the left.

Ben Gray is free from earthly pains;
A rainy day—he had no chains.

Poor Bill's beneath the sod, alas!
He speeded up and tried to pass.

Now Tom has joined the heavenly band;
He tried to drive it with one hand.

Three A Makes War on Hundred "Come On" Clubs for Motorists

FURTHER assurance of protection for car owners against the fraudulent tactics of certain types of motoring organizations is seen in the temporary injunction recently secured against an organization appropriating the nationally known trade-mark of the American Automobile association, according to a statement just issued by the latter organization from its headquarters in Washington.

The injunction was served on the Atlantic Automobile Association, Inc., by the United States marshal on Nov. 26, the statement says, and was sought by the American Automobile association, through its attorneys, in the interests of thousand of car owners who were being led to believe that they were to benefit by a service that had existed for twenty-three years.

Officials of the A. A. A. declare that the final disposition of this case will be of particular importance to motor car owners throughout the country. The A. A. A. already has listed nearly one hundred "fly by night" automobile clubs, practically all of which are known to have been organized for personal profit by their promoters.

Road Building Promises Demand for Cars in China

[Chicago Tribune Foreign News Service.]

PEKING, China.—[Special.]—The actual number of motor cars now in China, according to the latest census, is 8,508, in addition to which there are also 1,130 trucks and buses and 1,100 motorcycles.

Statistics of the number of cars imported into China in 1922 and 1923 are not obtainable, but the Chinese maritime customs gives the value of the imports in these two years at Hk Tls. 2,297,155 and 2,501,295 respectively, a Haikwan tael being equal in value to $1.50 approximately. Data for the first half year of 1924 are yet unavailable.

The future prospects of the car trade in China entirely depends on the construction of roads throughout the country. As a movement has been started to build good roads in various provinces and dependencies, it may be safely predicted that a great demand for motor vehicles will be created when these roads are completed.

Sale of New Road Bonds Insures Action in 1925

Contracts for 600 Miles of State Roads to Be Let.

ILLINOIS has launched the $100,000,000 state bond issue road program, the first official action being taken by the sale of a block of $4,000,000 of the new state highway bonds. Col. C. R. Miller, director of the department of public works and buildings, presided at the sale. The various state officers were either present or represented.

The bonds were 4 per cent serial bonds, the only difference between these bonds and those of the $60,000,000 bond issue being that semi-annual interest payments are provided. Six groups representing fifty-nine of the leading financial institutions of the country were represented at the bidding and public auction bids were taken. The bonds were sold to the group headed by George B. Gibbons & Co., Inc., of New York City, which offered the highest price on the forty-sixth auction bid. The bonds brought the price of $3,902,300, or a rate of 97.5575. The interest yield on the bonds will be approximately 4.23 per cent.

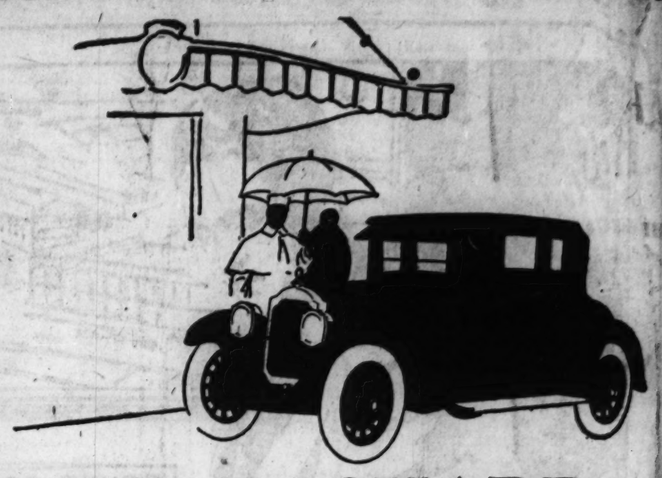
The present sale was necessitated by the fact that large sums are due highway contractors on work which has just recently been completed on the state bond issue road system, and the revenues from motor license fees have not as yet been collected in any quantity. The successful sale of these bonds clears away the last obstacle to the continuation of the vigorous prosecution of Illinois' road work which has characterized the last four years. For three successive years, Illinois has broken the world's record for the amount of pavement built by any state in any year, reaching a climax by completing 1,205 miles during the year just closing.

The department of public works and buildings will now be able to award the contracts for some 600 miles of road on which bids have been pending, and also to close the contract for approximately 4,500,000 barrels of cement on which bids were recently received.

APPLY BRAKES EASILY.

Save your brakes for emergency, by avoiding sudden stops and continual braking down grades. A car should be stopped by applying the brakes and then releasing, instead of holding them down.

ONLY PACKARD CAN BUILD A PACKARD



YOUR PACKARD IS WAITING

Packard Six and Packard Eight both furnished in ten body types, open and enclosed. Packard's extremely liberal time-payment plan makes possible the immediate enjoyment of a Packard—purchasing out of income instead of capital.

No car that Packard ever built has made friends so quickly and so numerously as the Packard Six.

Now, because of recently announced price reductions of the enclosed models, the Packard Six, in unchanged quality, is available to more men and women.

Thousands who have always wanted the quality and distinction belonging to Packard now can gratify that desire.

For example, the price of the Packard Six Five Passenger Coupe has been reduced $765—now $2685 at Detroit.

PACKARD MOTOR CAR COMPANY OF CHICAGO

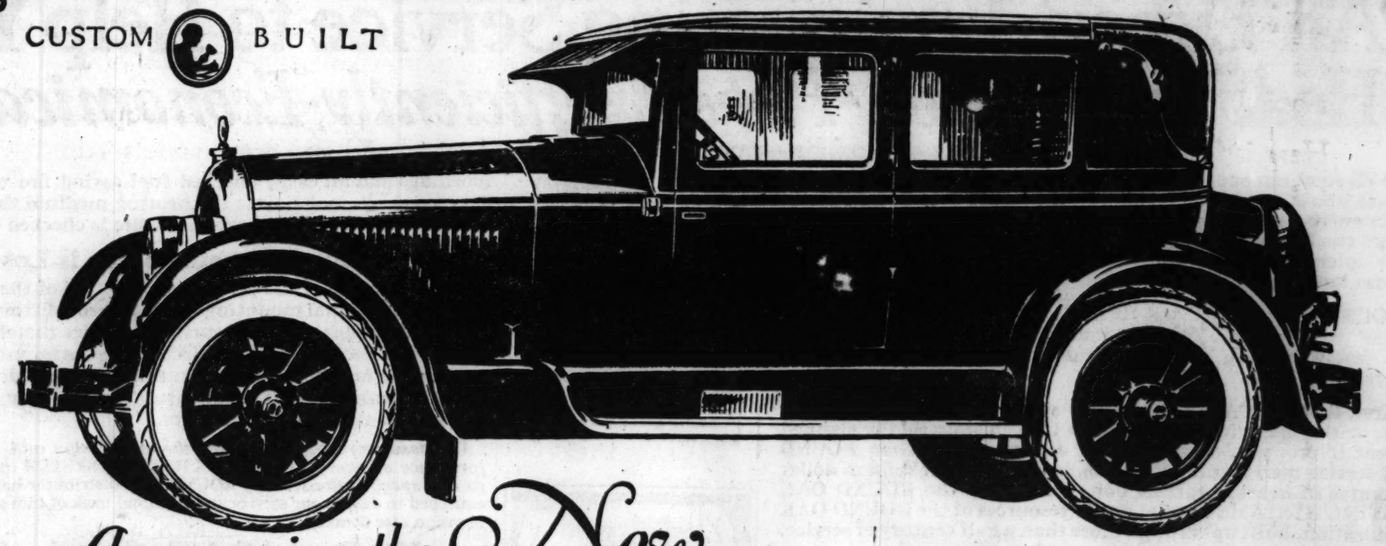
MILWAUKEE Grand Ave. at 35th St. Michigan Avenue at Twenty-fourth St. EVANSTON 1629 Orrington Ave.

PACKARD SIX

ASK THE MAN WHO OWNS ONE

ADVERTISE IN THE TRIBUNE

CUSTOM BUILT



Announcing the New

KISSEL 6

FIVE PASSENGER BROUGHAM

First of the finer closed cars to sell at an open car price—the beautiful new Kissel Brougham, $1895!

In introducing this great value, Kissel again gives unmistakable evidence of its far-seeing progressiveness and rare manufacturing genius.

In nowise is this new Brougham to be compared with other closed cars selling at open car prices. In the first place, the custom-built body is the same solidly constructed Kissel body you have always admired, except that it is smarter looking than ever, with longer lines of sweeping gracefulness, a more spacious interior, comfortable form-fitting seats with genuine Chase Mohair upholstery, large 30-inch doors and larger windows giving clearer vision.

Toned a rich lustrous black (Duco finish) with crimson wheels and crimson three-line stripe. Balloon tires and hydraulic four-wheel brakes without extra cost. Other outstanding features of this new Kissel include specially designed frame with "kick-up" in front, which gives a low center of gravity; spring side-play adjustment which, by means of a specially designed spring-hanger with adjustable bearing, prevents all side-play in springs; hand-fitted bronze graphited bearings which form a silent, velvet-like cushion at all working points and practically eliminate rattles and squeaks.

Moreover, this Brougham chassis, like all Kissels, is equipped with an entirely new Automatic Lubrication System under Sidney Dawson patents. With one filling this car can be driven several hundred miles without giving a thought to chassis lubrication.

But above and apart from all these features, is the now famous "Latest Advance Engineered Kissel Motor" which powers this great car. This motor, which can be driven continuously at 70 miles an hour for hours at a time without fear of burning out bearings and which will travel 25,000 miles and more without the usual service work, is the same which Colonel Wall drove over the Indianapolis Speedway in a grueling test and proclaimed to be one of the staunchest, smoothest-performing engines he had ever encountered.

Oil is forced to every working part of the "Latest Advanced Engineered Kissel Motor" under pressure. All reciprocating parts have been lightened. Cylinder walls have been honed to glass smoothness. Thermostatic control, an integral part of the cylinder head, results in better thermal efficiency of engine, more power, less gasoline consumption. From every standpoint, this new Brougham measures up to the high manufacturing standards of Kissel and maintains Kissel's outstanding reputation for style leadership.

$1895

Including Hydraulic 4-Wheel Brakes Balloon Tires Standard Equipment

F. O. B. Hartford

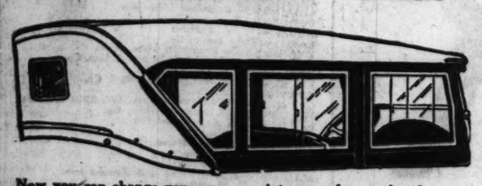
Other New Kissel Sizes: *Silver Anniversary Speedster* *Enclosed Speedster*

Harry P. Branstetter, Inc.

Wabash Ave. at 26th St. Phone Victory 8383

Here's Perfect Winter Protection

ONLY $76.50 INSTALLED



Now you can change your open car into a perfect enclosed automobile in just a few hours—at a saving of two-thirds or more of what a good winter enclosure used to cost. Ride in comfort this year with

"DEE-BEE" ALL-GLASS ENCLOSURE

The hit of the season. Sturdy, substantial, rattleproof. Perfectly ventilated. Matches your top inside and out. All polished glass, set in aluminum weather strips and installed in a few hours.

Made to Fit Nearly Every Car

No delay—installation made in a few hours. There is a dealer near you. Phone Nevada 1341 for his name.

DAVE B. BRIMM, Manufacturer

PARKVIEW MOTORS CO.

DISTRIBUTORS

2633 W. Grand Ave., Chicago—Phone Nevada 1341.

Open Evenings and Sundays

All Steel Vision - All Steel Safety - All Steel Strength





IN THE face of present-day traffic conditions in and around Chicago, the question of driving vision has become one of the biggest things to think about when you buy an automobile. The best way to safety is to think about safety.

Here is full driving vision as it should be—a complete panoramic view of the road, and everything on the road, as you see it from the driver's seat of the new Overland *All-Steel* Sedan—with none of the neck-stretching, head-twisting, eye-shifting difficulties of trying to see around both sides of a fat wooden body post!

Safer driving—of course. The *all-steel* construction of Overland bodies does away with bulky wooden corner-posts—giving drivers fully 50% more driving vision.

After all, "Safety First" in motor car driving is largely a matter of "seeing the other fellow first."

All-steel bodies give Overland the same relative superiority that steel ships have over wooden ships—and steel railway coaches have over wooden coaches. Everybody knows that steel is vastly stronger than wood; that steel endures far longer than wood; that steel withstands shocks that would demolish wood!

So Overland, always progressive, has adopted *all-steel* bodies for both closed and open models—the *lowest priced line of motor cars in the world with bodies entirely of steel!*

Inside the *all-steel* body of the new Overland Sedan you find roomy comfort as well as protection. Under the hood lives an engine that translates power into POWER—reliable as reliability itself. And engineered into this and every Overland model are 23 big-car mechanical advantages which keep adding and adding to your satisfaction the longer and longer you drive.

Mile for mile, and month for month, it costs less to operate an Overland. See the new models—with *all-steel* bodies by Budd. See how completely Overland lives up to its reputation as "the most automobile in the world for the money."

Great Price Reductions!

Touring	$495
Business Coupe	$635
Sedan	$715
Coupe-Sedan	$585
and the Roadster	$495
Chassis	$395

Full Balloon Tires, 29x4.95, $25.00 Extra
All Prices F. O. B. Toledo

ALL STEEL OVERLAND

THE MOST AUTOMOBILE IN THE WORLD FOR THE MONEY

OVERLAND MOTOR COMPANY • 19 West 26th Street • *Phone Victory 3500*

SOUTH

ENGLEWOOD OVERLAND CO.
5952 S. Halsted St.

IRVING MOTOR SALES, INC.
117-21 E. Garfield Blvd.

MAPP MOTORS, INC.
7637-39 S. Halsted St.

ROBERTS MOTOR SALES CO.
6050 Cottage Grove Ave.

THE GORDON MOTOR CO.
(Successors to Overland Motor Co., Retail Sales)
3419 Michigan Ave.

LEUFFGEN, BETHIG & GOENENWEIN
11008 S. Michigan Ave.
417 Western Ave., Blue Island, Ill.

CLEARING MOTOR SALES
5615-17 W. 63rd St.

SIEGEL-WOODS MOTOR CO.
7440 Stony Island Ave.

HEJNA AUTO SALES
5926-28 S. Keeler Ave.

LOFTUS AUTO SALES
1757 W. 95th Street

DE LUXE MOTOR SALES
1516 W. 63rd St.

KICKERT'S AUTO SALES
Harvey and South Holland, Ill.

NORTH

GORDON MOTOR COMPANY
5100-08 Broadway

ANDERSON-CLAUSON MOTOR CO.
3034-40 Lawrence Ave.

BECKER-FOX MOTOR CO.
4866 Milwaukee Ave.

WM. R. LEWIS MOTOR CO.
3406-08 Lincoln Ave.

UBER MOTOR SALES
717-725 Ogden Ave.
4023 Irving Park Blvd.

JOHNSON & WATSON MOTOR SALES
958 Diversey Blvd.

C. H. BRIGGS
1207 Chicago Ave., Evanston

WEST

VESELY BROTHERS, 3819 Ogden Ave.

GORDON MOTOR CO.
3305-9 West North Avenue

ANDERSON-CLAUSON MOTOR CO.
4635 Washington Blvd.

PFARL MOTOR SALES CO.
2730 Milwaukee Ave.

OVERLAND SALES CO.
1111 W. Jackson Blvd.

PARKWAY AUTO SALES CO.
5934 W. 22nd St.

JAMES BATES
428 S. Sacramento Blvd.

GAYNOR & McCORMICK
2808-10 W. Madison St.

KLOTTER-NELSON MOTOR CO., INC.
5843-45 W. North Ave.

BENJAMIN AUTO SALES
1901 W. Roosevelt Rd.

RADWAY GARAGE
1112 Williams St., Oak Park, Ill.
443-45 Madison St., Oak Park, Ill.

MAYWOOD OVERLAND CO.
Washington Blvd. and 5th Ave.
Roosevelt Road and 5th Ave.
Maywood, Ill.

DES PLAINES AUTO CO.
Des Plaines, Ill.

ROSE-TOPLON MOTOR CO.
La Grange, Ill.

ANDERSON BROS. MOTOR CO.
Berwyn, Ill.

MOTORDOM

Bright Outlook for 1925 Sends Auto Plants Ahead

Steady Growth in Motor Pay Rolls Indicates Prosperity.

BY WHITCOMB WILLIAMS.

DETROIT, Mich., Jan. 10.—[Special.]—Another year of the automotive industry has become history. Manufacturers and dealers, both collectively and individually, are heading into the new year with the firm belief that they are at the threshold of a period of activity greater than ever before.

Plants that on account of inventories were closed for a few days, or weeks, have been reopened; workmen have consistently been added to the pay rolls and everything is ready for the coming season. Detroit's employment fluctuations may be traced directly to the automobile industry, which is the greatest employer of labor in this district. Last March set a record in both the number of men employed and the number of cars produced, the total number of passenger cars and trucks for that month being 342,496.

While the production figures for 1923 was not broken in 1924, the year just closed indicates that it was the second best the industry ever experienced, and when all figures are in, it will be shown that approximately 3,500,000 vehicles were produced and sold.

Just one year ago, dealers all over the country were burdened with an excess of stock, practically forced upon them by manufacturers who wrongly anticipated a buying stampede. The used car market was in a jam and general conditions were none too encouraging. It was a year in which a president was to be elected, and everybody watching their step.

All this is changed. Conditions are favorable, and manufacturers have not been working their plants overtime in an effort to overstock their dealers with surplus cars. To the contrary dealers have been advised that the number of cars produced will depend upon the orders received, and schedules have been arranged accordingly with every indication that 1925 will be one of the most, if in fact, not the most prosperous in the history of the colossal industry.

There may be fewer makes of automobiles on the market today from which the public may choose, but, on the other hand, attention is called to the fact that the fewer makers are making more models, especially of the closed types. During the last two or three years many plants have ceased to function, and the order of the day is fewer companies, more automobiles, and lower prices.

Present prices of cars would be practically impossible three years ago, but with the elimination of many of the smaller producers and the merging of others, indications from every direction point to 1925 as the ideal time for the man who is considering the purchase of an automobile.

There will be considerable competition among dealers, the strongest point being on closed models, especially in the medium priced, six cylinder models.

Tire manufacturers forecast a busy year, especially in the balloon type of tires, which have been tried and not found wanting. Improvements will, of course, be made, and more six plys will be marketed. The 1925 cars are more generally equipped with balloon tires that have been subjected to considerable modification, and there is offered now the semi-balloon tire, which is a compromise between the ordinary and the extremely large types. The balloons seem to have gained a definite place in motoring, and undoubtedly are here to stay.

Automobile plants in Flint have turned the corner and are now facing what is confidently believed to be an extended period of production.

Prior announcements of augmented production schedules for the Buick and Chevrolet Motor companies, with the Flint Motor company continuing its sustained activity, form the basis of the optimistic predictions. Thousands of former employés have been placed on the payrolls of the Chevrolet company within the past four weeks and the recent announcement of a new model car is expected to continue the employment demand.

Buick officials announce that the Flint factories will be on a capacity production before the first day of March.

Similar announcements come from Lansing and Pontiac, two other important automobile and truck manufacturing points.

MOTORS WITH FOREIGN ACCENT



The Berlin automobile show brought out some weird body types from an American engineering standpoint. Here are two of the newest products of continental factories. The big car is a Rumpler tourist sedan, designed with commodious living quarters and powered from the rear. The small car is a new German three wheel affair, designed for fuel economy.

[Wide World photos.]

Old Timer Climbs to High Place in Great Ford Plant

PETER E. MARTIN, a man who started near the bottom of the ladder in the great organization builded by Henry Ford, is now standing on one of the top rungs, as the result of the recent action of the board of directors of the Ford Motor company in the election of Martin first vice president.

For some years past Martin has been in charge of the production at the Highland Park plant, but as vice president will have charge of all manufacturing activities.

He was one of the first five men hired by Henry Ford in 1903 to work in the original "factory," which was a small shed. All five men are still in Ford's employ.

Replace Street Cars.

Emporia, Kas., with a population of 11,000, has authorized its city commissioners to substitute busses for the street railway. This decision was made after busses had been tried out for several months along the routes in operation and other lines will be established as soon as the type of bus is decided upon.

CRACKING SOUND.

A body resting unevenly on the frame will in most instances cause a cracking sound.

State Motorists Hear Rumblings of Gas Tax Fight

Advocates Claim Success; Motor Clubs Oppose Measure.

BY E. E. PIERSON.

BLOOMINGTON, Ill. — [Special Correspondence.]—Motor clubs of Illinois are organizing to put up an energetic fight against the proposed tax on gasoline, a bill for which is to be introduced in the coming session of the legislature. Many other states collect such a tax, the money derived being applied to the maintenance of the hard roads, constructed through the state bond issues, or otherwise. The gasoline tax supporters argue that the new roads must be safeguarded and that it would be false economy to neglect them.

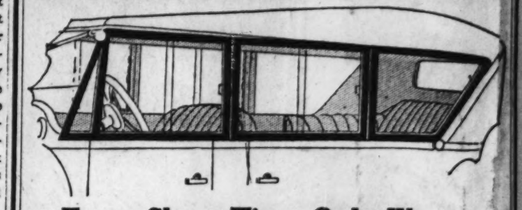
A. C. Everyingham, member of the legislative committee of the Illinois Agricultural association, has been giving the subject considerable study.

"The Illinois Agricultural association advocates a tax upon gasoline, used for motor vehicles, providing that it is levied in lieu of some other tax that now affects motor cars," he declared. "The association is not asking a gasoline tax in lieu of the annual license fee which the motorist pays to the secretary of state, but prefers that the gasoline tax be substituted for the county tax now collected to take care of the state aid roads."

Of the thirty-six states of the Union that collect a gasoline tax, Illinois is one of the few in the middle west that has avoided this means of raising funds, and a strong effort will be made to force it into the band wagon. Of the amount collected in other states, there is a range from 1 to 4 cents, but the average is 2 cents. The latter sum, if collected in Illinois, would yield $4,000,000 a year. Many residents of Indiana buy their gasoline across the line in Illinois, to avoid the tax in the Hoosier state. A filling station on the Illinois side near Terre Haute is doing an immense business for this reason.

Members of the Illinois legislature are already hearing from their constituents in relation to the gasoline tax proposition. The supporters have been conducting a quiet but effective campaign, and claim to have many votes already lined up. The motor clubs of the state and the automotive industry in general will likely stand solidly against the tax, arguing that motor vehicles are even now paying more than their share of the state and national tax burden.

Limited Offer



For a Short Time Only We Will Build a Winter Enclosure, California Type, for $85.00

Regular Price, $135.00

The lightest winter enclosure, full vision. The result of more than ten years' experiment is realized in the Bell Superior Enclosure. Light and compact, glass equipment. Every Bell Winter Enclosure is custom-built. Open evenings and Sundays.

BELL AUTO PAINTING & TRIMMING CO.
1923-25 S. Wabash Ave. Calumet 2227-6676

DURANT MOTORS INC

THE CAR FOR THE MILLIONS

THE MILLION DOLLAR MOTOR

The Facts About
LOW-COST TRANSPORTATION

Chapter V

WHAT ACCURACY MEANS TO MOTORISTS

Q. What has been the measure of accuracy used in automobile motor manufacture?

A. Until recently the basic fraction used for measuring the size and determining the fit of parts of automobile mechanism was *one-thousandth* of an inch.

Q. What basis is used in measuring Star Motor Parts?

A. Important parts of the new motor of the Star Car are fitted within "limits of tolerance" or, in other words, permissible variations of only *two ten-thousandths* of an inch in the case of parts subject to considerable expansion through heat, and in the case of other parts the "limit of tolerance" is reduced to *one ten-thousandth* of an inch.

Q. How small is one ten-thousandth of an inch?

A. A fine human hair measures about twenty ten-thousandths of an inch in thickness. Can you imagine a space *one-twentieth* as wide as the thickness of a hair?

Q. What do such fine measurements mean to Star owners?

A. Such refined engineering in the new Star motor means money saved to Star owners because it means perfect fit and complete interchangeability of similar parts, quiet, smooth operation, long life, high efficiency, minimized repair bills.

Low-cost Transportation

Star Cars

DURANT MOTORS · INC ·
Broadway at 57th Street, New York
Chicago Wholesale Office, 2440 So. Michigan Ave., Chicago, Ill.
Dealers and Service Stations Throughout the United States and Canada

STAR PLANTS: ELIZABETH, N. J. · LANSING, MICH. · OAKLAND, CAL. · TORONTO, ONT.

LOCAL DURANT AND STAR DEALERS

ANTIOCH, ILL.
Henry E. Pape
BELVIDERE, ILL.
Frank F. Sullivan
CHICAGO, ILL.
Arnold Auto Sales, 2040 Lincoln Ave.
Broadway Durant Co., 5244-46 Broadway
Chicago Retail Store, 2440 S. Michigan Ave. Calumet 5700
Meinerney Motor Co., 3715 N. Clerco Ave.
Myers Motor Co., 5349-51 S. Halsted St.
Northwestern Motor Sales, 5456 W. Chicago Ave.
Palm Motor Sales, 4030 N. Kedzie Ave.
Peak Motor Sales, 6239 S. Ashland Ave.
Romo Motor Sales, 4107 Milwaukee Ave.
The Schaeffer Auto Sales, 3549 W. 22d St.
L. J. Schick Motor Sales, 3519 Lincoln Ave.
Schiffman Motor Sales Co., 1633 Milwaukee Ave.
Stewart-Zoch Motor Sales, 4556 Washington Blvd.
Wittenberg Bros. Motor Sales, 314-24 S. Crawford Ave.
CICERO, ILL.
F. Kral, 5819 W. 22d St.
DUNDEE, ILL.
Zaeske & Schubert
FREEPORT, ILL.
Noeske Bros.
GARY, IND.
Ideal Motor Co.
GLEN ELLYN, ILL.
Avenue Garage
GLENCOE, ILL.
Glencoe Battery & Ignition Service
HAMMOND, IND.
Lake Co. Auto Supply and Sales
JOLIET, ILL.
Leach Motor Sales
KANKAKEE, ILL.
Thos. Decuyer
McHENRY, ILL.
Wm. Schaeffer
CHICAGO HEIGHTS, ILL.
E. M. Backus
MAYWOOD, ILL.
B. Z. D. Motor Sales
MICHIGAN CITY, IND.
Dunes Motor Co.
MOMENCE, ILL.
Mack Shronts
NAPERVILLE, ILL.
Naperville Garage
OAK PARK, ILL.
Oak Park Sales and Service, 243 Madison St.
ROCKFORD, ILL.
Rockford-Star Motor Co.
ROSELAND, ILL.
Ideal Motor Sales Co.
ST. CHARLES, ILL.
E. J. Hahn
SYCAMORE, ILL.
John B. Adee
TINLEY PARK, ILL.
Harry W. Reitenhauser
WAUKEGAN, ILL.
Ahart & Wagner
WOODSTOCK, ILL.
Whiston Motor Co.
VALPARAISO, IND.
White Front Garage
ZION, ILL.
Zion Inst. & Ind.

An Indian once traded
Manhattan Island for
A STRING OF RED BEADS



AN Indian once swapped Manhattan Island for *a string of red beads.*

Not so long ago a fellow in Texas traded a great tract of now priceless oil land for a span of gray mules. And last year a lot of smart people paid $1000, $2000—even $3000, *more* for a *closed car* than an open car of the same make would have cost them.

These are historical facts.

As long as people knew very little about downtown New York real estate, or oil land, or Closed Cars—great *unconscious* economic losses were sustained.

Today, you couldn't get very far in New York on a string of red beads. The owners of the oil land probably aren't scanning the market pages for quotations on gray mules.

And after people see the New Marmon Standard Closed Cars—full-fledged, four-door closed cars, with all the customary comforts and luxuries—priced virtually the same as the open models—it's going to be a tough selling job to get anyone to pay a fictitious price for a closed car, or to accept as a closed car anything which falls short of time-proved closed car standards—regardless of the name or make.

People have begun to figure out how much more it *really should* cost to make a *closed* car. When people begin to figure, they ask questions. And when they begin to ask questions

—*something always happens!*

The people's own common sense tells them that it shouldn't cost a great deal more to make a genuine closed car than it costs to make an open car—and they are ready to fight their case out to a finish on every *Automobile Row.*

As soon as people learn to count to *"twelve"*—all the scientific salesmanship in the world, advertising and midnight conferences, can never sell *eleven* eggs to the *dozen.* The people are awake now, and they are simply not going to pay any inflated difference for closed cars, or countenance makeshifts whose only excuse for existence lies in their ability to meet price competition.

In the *fine* car field, Marmon is probably not the first to *recognize* this situation

—but Marmon is unquestionably the first to *meet* it. Marmon has adhered rigidly to *genuine closed car design* with four [4] doors, and produced sumptuous Standard Sedans and Broughams—Marmon Sedans and Broughams—not just one closely confined, highly restricted closed model—but a variety of closed car styles, all selling at virtually open car prices—on the famous standard 136-inch wheelbase Marmon chassis

—with the famous Marmon six-cylinder engine—at only $130 more than a Marmon *open* car; and Marmon open car values have always been recognized as sound and fair.

Such a feat in manufacturing alertness and skill bodes well for the New Marmon Program.

Uppermost in the minds of everyone is that relentless standard of *value measurement*—the never-changing diameter of a dollar—and the stubborn determination to get the *most* for the money.

It is a striking commentary on the native intelligence of the American people, and their sense of values, that today the Marmon factory is busier than at any time in its history—building in volume these new Standard Closed Cars at virtually *open car price.*

It's a Great Automobile!

The NEW MARMON

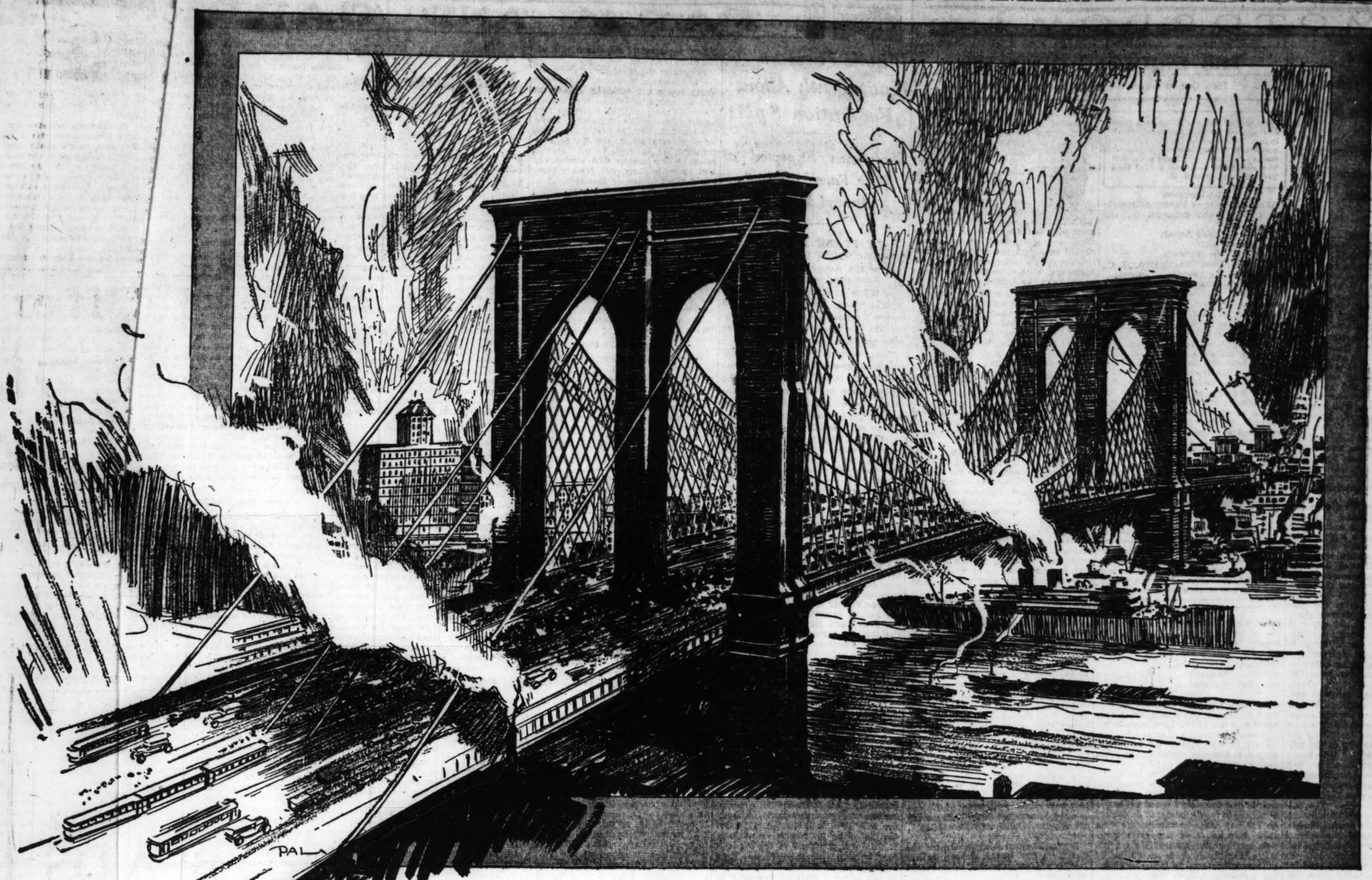
Open Cars $3165, Closed Cars $3295 and upward, f. o. b. Indianapolis, exclusive of tax

SMITH-SAUER MOTOR COMPANY
2436-38 Michigan Avenue Victory 3646

These Dealers Sell MARMON *Cars*

CLINTON, IA.: Hart Brothers
DANVILLE, ILL.: Danville Motor Car Co.
DAVENPORT, IA.: George A. Yeggy 324 West 4th Street
ROCKFORD, ILL.: The Riverside Garage
DECATUR, ILL.: Marmon-Decatur Co. 238 North Taylor Avenue
ELGIN, ILL.: C. P. Wing, 210 Chicago Street
FREEPORT, ILL.: George E. Maurer
HAMMOND, IND.: Northern Indiana Auto Sales
STURGIS, MICH.: Carbon Coated Paper Co.
KANKAKEE, ILL.: Arthur E. Gray
LA SALLE, ILL.: La Salle Garage
OAK PARK, ILL.: Avenue Garage, Inc.
PEORIA, ILL.: Marmon-Peoria Co., 1901 Main St.

There are several good dealer points open in this territory. Those interested are invited to get in touch with the Smith-Sauer Motor Company, 2436 So. Michigan Avenue, Chicago, Ill.



FIRM to Withstand the Storms of 40 Years!

Like the piers of a giant bridge, the foundations of this business were laid, strong and true—firm to withstand the storms of time. Today the staunch confidence of thousands of investors is the heritage of this wise investment policy.

TODAY we are celebrating the fortieth anniversary of George M. Forman & Company. For forty years—through two wars and seven business depressions—Forman First Mortgage Real Estate Bonds have paid interest and principal promptly and fully when due.

These forty years have not been years of calm and untroubled progress; they have been years of struggle, of uncertainty, years of quick and violent changes. That this organization has at all times during these forty years recommended investments which were absolutely safe, speaks volumes for the skilled judgment and absolute integrity of this house.

The same judgment, the same conservative, accurate methods which established this noteworthy record are at the service of the investor of today. Now you may secure investments which have unqualifiedly passed every test we have been able to devise in our forty years of investment experience. In Forman First Mortgage Bonds you will find an investment of the highest character combining absolute safety with a substantial income return.

It is a significant fact that many of the larger investors who formerly bought tax exempt bonds are today concentrating their funds into this very secure and highly profitable form of investment. In 1919 the investments in Real Estate Bonds totalled $60,000,000. During 1923 the sales of Real Estate Bonds amounted to $480,000,000—an eight fold increase in five years!

At the present time we have an exceptional list of high grade First Mortgage Real Estate Bonds yielding a splendid rate of interest—6½%. No matter what investments you have been making—no matter what investments you have in mind, we believe your impartial judgment, after a careful investigation, will endorse these choice issues for your January Funds. You will find them as strong and substantial as have been our securities for forty years.

Without obligation we will send you a complete description of these offerings, with a very interesting book, *As Others Know Us*, which was written by our old clients. Just mail the request blank for your personal copy.



JANUARY INVESTORS
Should Have This Book

In this twenty-four-page book, *Investment Suggestions for 1925*, we describe in detail current Forman First Mortgage Real Estate Bond offerings yielding 6½%. It matters not whether you have hundreds or thousands to invest for safety and splendid income, this book will prove decidedly helpful to you. You may arrange to reserve these bonds for future delivery. And those who so wish, can arrange for payment of bonds selected by means of the Forman Partial Payment Plan.

GEORGE M. FORMAN *and* COMPANY

First Mortgage Real Estate Gold Bonds

105 West Monroe St., Dept. AB351, Chicago

North Side Office, 1569 Howard Street

100 East 42nd St., NEW YORK 728 Metropolitan Bank Bldg., MINNEAPOLIS

GEORGE M. FORMAN *and* COMPANY
105 W. Monroe St., Dept. AB351, Chicago, Illinois

Please send me without obligation *Forman Investment Suggestions for 1925*, also your book, *As Others Know Us*.

Name_____

Address_____

City_____ State_____

40 Years Without Loss to a Customer

MOTORDOM

Nature Lovers Out to Wither Roadside Signs

Tons of Tin Are Removed from Highways in First Drive.

SAN ANTONIO, Tex.—[Special Correspondence.]—Organized opposition to the roadside advertising abuse is developing in various parts of the United States, according to Old Spanish trail officials. That organization has a department of beautification with Mrs. Henry Drought at the head, and the advertising nuisance is one of its points of attack.

Sixteen truckloads of signs have been removed from the Old Spanish trail between San Antonio and Boerne, and that road now offers a welcome relief from the irritating medley of sniper's signs on fences and trees. The billboards on private property still offend the traveler, but, trail officials state, property owners are agreeing to keep billboards off their lands.

The highway officials helped in removing the roadway signs. The women built up sentiment, they personally called on numerous property owners and obtained signed authorizations to remove signs from private lands.

San Antonio officials fell in step and thousands of signs along the city streets were removed. San Antonio has an ordinance requiring a $15,000 bond and a license for erecting signs and this ordinance, it is stated, will hereafter be enforced. Helotes, a settlement of four buildings, seventeen miles from San Antonio, caught the spirit and organized a community club with about forty members from the surrounding country and cleared signs from six miles of road and are still busy at that and other improvements, for the spirit of improvement seems to follow naturally after clearing the roadsides of the advertising nuisance.

According to a bulletin from Old Spanish trail headquarters, nearly 2,000 signs have been removed this season from the Adirondack park, New York, thanks to a new law and active committees. In Massachusetts a constitutional amendment, carried by the largest majority given any of the proposals submitted, reads: "Advertising on public ways, in public places, and on private property within public view may be regulated and restricted by law." Massachusetts now licenses billboards from year to year. The billboard agents pay for preliminary examination and pay $50 annual license. The cities are authorized to pass local ordinances for further regulations not in conflict with state regulations. So effective is this proving, it is reported very few licenses are being taken out, and that billboard men have already allowed permits to elapse for some 3,000 billboards. The right to license or tax billboards has been held proper because the advertising derives its value from the travel on the roads. It is argued that building regulations, zoning regulations, and regulations against nuisances on private property are in force and that regulating billboards is no different in principle. Massachusetts bases her licensing of billboards on the established law that nuisances on private property may be corrected or abated.

In Minnesota signs valued at millions of dollars were torn down pursuant to a law of 1923, authorizing the highway commission to clear the roadways. It was stated 100 billboards were found on one section of ten miles—an average of ten to the mile. The committee of the Minnesota Federated Women's clubs made this significant statement to the legislature: "Signboards mar the state's beauty; they are a menace to public safety; their owners do not pay taxes commensurate with their incomes; they are state beneficiaries, because without state highways they would have to go out of business; they tend to lower neighboring property values; they shut out light and air from buildings in congested districts, and increase fire hazards."

It is said the Kansas City Merchants' association secured the cooperation of their own merchants to take billboards down. Ohio reports signs and even rural mail boxes largely removed from the roadways. Connecticut fixes a fine up to $50 and six months in jail for putting signs on private property without consent or on the public roads, and requires a license for signs of more than four square feet on private property.

Paris has recently invoked the ancient Code Napoleon to restrict electric signs in the Place de l'Opera, and cablegrams state French senators of the Basque and the Norman coast country had introduced bills modeled on the Massachusetts laws to protect their beauty spots. The municipalities control billboards within city limits in England, France, and also some South American countries, but it seems the highways and countryside of Europe so often commented on for their beauty are now threatened with desecration.

Burton Holmes is authority for the statement that Italian scenery is kept free from disfigurement by billboard advertising.

The General Federation of Women's Clubs representing 5,000,000 women have their national committees workers for the abolishment of the abuse. In Texas at the recent state federation meeting representing 50,000 women action was taken to actively proceed against the abuse.

THE INQUIRING REPORTER

He's Out to Learn the Truth About Motordom.

The Tribune will pay $5 for each question accepted for the Inquiring Reporter to ask. Send name and address with your question to "The Inquiring Reporter," Chicago Tribune. For today's question $5 is awarded to A. J. Conrad, 5211 West Division street, Chicago, Ill.

The Question.

What is the most important step in the 1925 highway program for the United States?

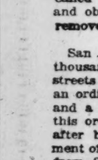
Where Asked.

Congress hotel.

The Answers.



J. H. Cranford, Washington, D. C., president of the American Road Builders' association—I believe that the further development of maintenance will be the most important step in highway affairs during 1925. There is no road, no matter how well built, that does not need attention from the moment it is finished. The insistence of the United States bureau of public roads on maintenance of federal aid roads has done a great deal to impress the importance of this phase of highway work on the public mind, and I believe that 1925 will see a growing emphasis on the maintenance throughout the country.



Arthur H. Blanchard, Ann Arbor, Mich., professor of highway engineering—During 1925 the most important development in the highway program of the United States will be general recognition of the economic necessity of designing our highways to meet the volume and character of future traffic. The highway improvement program is lagging behind the demands of transportation.



Col. James G. Steese, president of Alaskan road commission, Juneau, Alaska—Aside from the need of more money, the standardization of the motor truck is the crying need of the day. This, in turn, will result in greater accomplishment with valuable funds. A few oversized and overloaded motor trucks should no longer be permitted to control the design and consequent cost of highways, when more than 99 per cent or the use is by lighter vehicles.



James H. MacDonald, treasurer of the American Road Builders' association, New Haven, Conn.—The most important step in road building is still construction and extension, with deeper road foundations so as to take care of the fast increasing traffic on the highways. To take up the importance of second class roads, with the idea of making them trunk lines running into our large cities, also is a step forward that is about due in road building.



Lewis P. Campbell, assistant state highway engineer, Salem, Ore.—The two big questions — financing of highway construction and engineering reconstruction of the roads built in the early days of highway development—are the big problems before road builders. Maintenance has not developed with construction, and improvement of maintenance is another matter that needs considerable study.

FARM AND GARDEN

Illinois Farmers Want Truth About Federation Split

Showdown Expected at State Farm Bureau's Annual Meeting

BY FRANK RIDGWAY.

PREVENTING the disintegration of the American Farm Bureau federation, which would likely follow the withdrawal of state farm bureaus, now threatened, has become a serious question among farmers who want to be loyal and support their national organization.

The proposal to have the Illinois Agricultural association withdraw from the national federation has become an intense issue in every section of the state. The strength of those for and against the proposal is expected to be put to the final test at the annual meeting of the state farm bureau, which opens next Thursday at Urbana.

There is a distinct disagreement over the question, which has been discussed at the various fall and winter meetings held over the state. So far only four counties have favored withdrawing.

Seek First Hand Information.

It was clearly indicated at the Woodford county farm bureau's annual meeting held at Eureka recently that the 600 farmers who attended did not agree with the action taken by the four counties asking the state association to withdraw from the federation. McLean county delegates to be sent to the annual meeting at Urbana were asked to work for harmony between the Illinois Agricultural association and the American Farm Bureau federation.

Reports from different parts of the state indicate that farmers are going to investigate the germ for the withdrawal proposal. The trouble centers around the fact that Illinois Agricultural association officials did not see fit to back the Grain Marketing company, the recent merger of big grain concerns, which was indorsed by all of the members of the executive committee of the American Farm Bureau federation except S. H. Thompson, president of the Illinois farm bureau.

Farmers are now taking steps to gather first hand information concerning the marketing company. A meeting was held at Bloomington yesterday, following invitations sent out by S. C. Moon, president of the McLean farm bureau. The following men were invited to take part in the discussion of the Grain Marketing company so the farmers in central Illinois might have an opportunity to hear both sides of the question: George A. Fox, secretary, and Mr. Thompson, president of the Illinois Agricultural association; C. V. Gregory, editor Prairie Farmer; O. E. Bradfute, president of the American Farm Bureau federation, and Gray Silver, president of the Grain Marketing company.

To protect the organization from unfair propaganda, it is rumored that the Grain Marketing company expects to take advantage of section 27 of the cooperative marketing act passed in 1923 by the Illinois state legislature. Under the heading, "Misdemeanor to spread false reports about the finances or management thereof," the section reads: "Any person who maliciously and knowingly spreads false reports about the finances or management or activity of any association organized hereunder or organized under a similar statute of another state with similar restrictions, and operating in this state under due authority, shall be guilty of a misdemeanor and be subject to a fine of not less than one hundred ($100) dollars and not more than one thousand ($1,000) dollars for each such offense; and shall be liable to the association aggrieved in a civil suit in the penal sum of five hundred ($500) dollars for each such offense."

The marketing company is organized under the provisions of this act.

Disagree with State.

Some of the farmers who are preparing for the worst at the annual meeting are anxious to find out if they can still support the American Farm Bureau federation even if the state organization severs its connection. Kankakee county members declare they are going to send their annual dues direct to the federation, instead of contributing 50 cents a year through the Illinois Agricultural association, as they have been doing. The Kankakee farm bureau has withdrawn its support from the state farm bureau, and is expected to stay out at least five years.

Farm leaders point out that if the farm bureau in this state withdraws from the federation, it will not only establish a precedent for other states but may expect withdrawals of the county organizations, which would soon result in a disruption of the whole bureau organization, from the community and county units on up to the national organization.

Typical of the view of many is that expressed by W. E. Skinner, who says: "I have always felt that the American Farm Bureau federation typified the highest type of organized agriculture that had ever been perfected. Perhaps I should not say perfected, because there are undoubtedly many changes to be made before it can be a perfect machine, but beyond those things which enter into matters of this kind and the frailties of the human mind, it is a wonderful organization, and if men would think in terms of continuing the organization and of building it stronger as its weak spots develop, agriculture would reach the stage which it must reach to continue to prosper, and that is a perfected organization for its conduct. I, therefore, hope the thinking men in agriculture can be led to pause at least and hold to that which they have and try to grow stronger, rather than tear down with nothing to replace."

Poultrymen Suffer Under Heavy Loss by Embargoes

HEAVY losses among poultry producers are resulting from the embargoes that have been placed against the shipment of live poultry from the middle west into big market centers. Innocent bystanders in the poultry business have suffered almost as much as those in the areas where the disease has been found. The market for both dressed and live poultry is demoralized. Poultrymen who had healthy birds in their coops in fine condition for the Christmas trade lost thousands of dollars, and in some cases producers have been forced out of business since the Canadian flu outbreak.

The wide sweeping embargoes barred the receiving of poultry from the Dakotas to Oklahoma. Reports indicate that there are few or no diseased flocks in some of the midwestern states. The disease has apparently been found more prevalent in northern Iowa than in any of the other states, judging from the reports that reach Chicago.

Buying Shuts Down.

Many of the markets at local loading points have practically stopped the buying of poultry from farmers. Buyers at Sioux City, Ia., and various points in the midwest have shut down on the buying of live poultry from the local flock owners.

A report from THE TRIBUNE'S correspondent at Cherokee, Ia., says the movement of poultry, live or dressed, from northwestern Iowa to Chicago will probably be negligible for the remainder of the season. The poultry disease has appeared in epidemic form. Many coops of affected birds have been received by wholesale buyers. The disease has not been diagnosed in that part of Iowa, but guesses as to its nature range from flu to necrotic enteritis, says the report, giving the symptoms of the infected birds as weakness, lassitude, and loss of flesh. Respiratory organs appear to be affected and the diseased birds give off an offensive odor. At Cherokee the malady is regarded as necessarily fatal.

Iowa Denies Epidemic.

A report from the Iowa State college claims that there is no poultry epidemic in that state. The belief that the enormous loss of poultry through death during shipment is the result of some new, highly contageous disease, is erroneous, according to H. A. Bittenbender, chief in poultry husbandry at Ames. He adds that, although losses have been so heavy as to substantiate such a conclusion, the fact is that chickens generally are in a state of low vitality this year, due to unfavorable weather conditions and scant feeding. In their weakened condition fowls are unable to resist colds and other ordinary infections, and die in large numbers during shipment.

According to Mr. Bittenbender, overcrowding in poultry houses is one of the commonest causes of poor health in poultry. Poultrymen should cull their flocks, sell the birds which are marketable, and kill the sick ones. The remaining fowls should be adequately fed and cared for. Most fowls in good flesh may safely be used for food, as there is slight danger of such poultry being diseased, or of transmitting any form of avian disease to human beings, says the expert.

Culls to Blame.

Poultry producers are severely criticised for their careless, selfish system of culling flocks and marketing all of the culls regardless of their condition of health. Mr. Bittenbender advises farmers to cull their flocks and sell the birds that are marketable, but there's where too many farmers fall down.

The present practice is to sell all of the culls as soon as they are sorted out from the desirable birds in the flock. Experts have always advised that the culls be marketed. County agricultural agents and college poultry specialists who take part in culling demonstrations will do much to improve the marketing side of the poultry industry by emphasizing the necessity of selling only marketable birds. Sick, scrawny birds that are often found in the culls should be killed and buried on the farm and not allowed to get into the market channels to lower the price of other birds.

Made into Fertilizer.

Some idea of how many unmarketable birds get into the market may be found by checking over the enormous tonnage of fowls going to the fertilizer tank every year in Chicago. From 5,000 to 6,000 pounds of dead, sick, or injured poultry are condemned by the city inspectors and sent from the city's poultry markets to a fertilizer plant at the Union Stockyards every day. In a single year this amounts to approximately 2,000,000 pounds of poultry, made into fertilizer. The farmer probably stands most of this loss. It is an expensive way to get fertilizer. A much cheaper plan would be to kill the birds and bury them to avoid paying freight and a profit to the fertilizer maker.

Chicago's dead poultry tonnage is many times less than that of New York City. Less than 2,000 carloads of live poultry come to the Chicago market each year, while New York receives nearly 13,000 carloads. Losses on other poultry markets are, no doubt, fully as much as they are on the Chicago market. San Francisco bought 342 cars of live poultry last year; Philadelphia, 1,092; Boston, 456.

Washington Will Help.

If the poultry industry is to be put back on its feet, following the shock that came along with the mysterious diseases that have resulted in the embargoes, the farmers and others interested in the poultry industry have to cooperate to the fullest with federal officials, who will make a thorough investigation with $100,000 recently appropriated by congress.

Washington officials are impressed with the seriousness of the disease that has struck the poultry trade. Within thirty-six hours after a request was made for the appropriation by the National Poultry, Butter and Egg association, the American Farm Bureau federation, the Petaluma Poultry Producers' association, the chamber of commerce, and the department of agriculture, the authorization was in the hands of President Coolidge waiting for his signature. John R. Mohler, chief of the bureau of animal industry, who has successfully handled various outbreaks of foot and mouth disease in this country, was ready to issue quarantine regulations and employ veterinarians and state officials to start the war against the plague as soon as the document was put on the President's desk.

Wherever the belief is prevalent that the public health is endangered by eating poultry efforts will be made to correct this false opinion, which has been detrimental to the industry, as the seriousness of the disease to poultry flocks will be emphasized, for hundreds of fowls have already died from the malady, which is commonly called Canadian flu.

Economy to Be Issue at I. A. A. Annual Meeting

Many changes will be brought about in the Illinois Agricultural association if the various proposals are put through that are to be presented at the annual meeting to be held at Urbana, Ill., next Thursday and Friday.

A reduction of salaries of officials and employés to salaries customarily paid elsewhere for similar service is among the specific proposals to be made by a group of farmers headed by Carl Vrooman, former assistant secretary of agriculture.

The farmers also propose moving the association's headquarters away from Chicago—probably to some town in central Illinois. In order to increase the membership of the state farm bureau the farmers will ask for a graduated reduction in the annual dues.

If their proposals are passed, farmers' elevators and live stock shipping organizations will pay for accounting and efficiency service rendered through their association. The farmers will also insist on economy and efficiency in the limestone and phosphate supply department and all other departments of the organization.

They are determined to take the Illinois Agricultural association out of politics by doing away with the legislative committee and set up instead the Illinois voters' agricultural bloc in the counties.

BUILDERS OF HIGH GRADE MOTOR CARS

FLINT

SIX

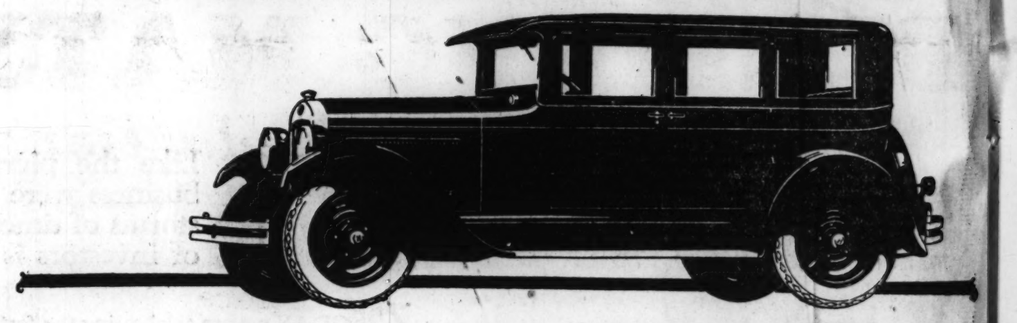
When you see the Flint Six at the Motor Show this year, you will see a car that has earned for itself a permanent place among the leading cars of the country.

The Flint Six is made in Two Chasses—complete selection of open and closed bodies

CHICAGO FLINT COMPANY
2500 Michigan Ave.
or
Any Flint Dealer

FLINT SIX

HUPMOBILE EIGHT



NEVER BEFORE SUCH A WELCOME

The American public has never paralleled the eager welcome which it has given to the Hupmobile Eight.

Telegraphic advices from many points from coast to coast indicate an outpouring of close to half a million people to see this new creation during the first two days of its initial showing.

Here in Chicago, 7,200 people crowded into Hupmobile salesrooms to admire and buy the new Eight.

In New York, at the Automobile Show which closed last night, it was the one powerful magnet in the cream of the industry's latest offerings.

Such is the power of a good name. Such is the attraction of a record which in 16 years has produced nothing but strong, dependable high-value cars.

Such is the belief of the American public in an institution which has kept faith year after year, without break or interruption.

Those whose experience has included the country's finest previous eights, found in this Hupmobile Eight a new thrill of acceleration, a new delight of smoothness, a fresh motoring enthusiasm.

Those who have been accustomed to lesser cars were without a measure for comparison.

Whatever your own experience has been, come to the Hupmobile with expectation of something far finer—and come prepared to realize your expectation.

All models of the new Eight, enclosed and open, are on exhibit, and demonstrations are being given to all who request them.

GAMBILL MOTOR COMPANY, Inc.
HUPMOBILE DISTRIBUTORS
2230 Michigan Avenue Telephone Calumet 5800

NORTH SIDE BRANCH
5719 BROADWAY

WOODLAWN BRANCH
6210 COTTAGE GROVE AVE.

ENGLEWOOD BRANCH
840 W. 63RD ST.

COMMUNITY DEALERS

NORTH SIDE
Progress Motor Sales, 2512 Milwaukee Ave.
Colro Auto Sales, 3301 Fullerton Ave.
Calicon Auto Sales, 4301 Milwaukee Ave.
M. D. S. Motor Sales Co., 1308-10 Irving Park blvd.
Square Deal Harry's Motor Sales, 3312 Sheffield Ave.
Klee Motor Sales, 1135 Chicago Ave., Evanston, Ill.
Calsale Motor Sales, 2929 N. Cicero Ave.

WEST SIDE
L. E. Golen Motor Sales, Inc., 3854 W. Roosevelt Road
Wheeler Motor Sales, 900 S. 5th Ave., Maywood, Ill.
Kotlan Bros. Motor Sales, 5229 W. 22nd St., Cicero, Ill.
Davies Motor Sales, 3354 W. Madison St.
Gran Bros. Motor Sales, 5522 W. Division St.
Landers-Witt Motor Co., 4641 W. Washington Blvd.

SOUTH SIDE
Berwyn Motor Sales, 6633 Ogden Ave., Berwyn, Ill.
Lugal-Kelly Co., 916-22 W. Madison St., Oak Park, Ill.
Royal Sales & Service Co., 730 E. 53th St.
Balaskas Motor Sales, 6012 S. Kedzie Ave.
Johnson Motor Sales, 7609 S. Halsted St.
Schmidt Motor Corporation, 75th and Jeffery.
Fleischmann Motor Sales, 10220 Michigan.
Tourists' Garage & Auto Sales, 5944-50 S. Western Ave.

diseases that have resulted in so m
embargoes, the farmers and every
interested in the poultry busines
have to cooperate to the fullest ex
with federal officials, who will soon
a thorough investigation with
$100,000 recently appropriated by
gress.

Washington officials are impres
with the seriousness of the calam
that has struck the poultry indus
Within thirty-six hours after a requ
was made for the appropriation by
National Poultry, Butter and Egg
sociation, the American Farm Bur
federation, the Petaluma Poultry P
ducers' association, the chamber
commerce, and the department of
riculture, the authorization was in
hands of President Coolidge, wait
for his signature. John R. Mohl
chief of the bureau of animal ind
try, who has successfully handled
various outbreaks of foot and mo
disease in this country, was ready
issue quarantine regulations and
ploy veterinarians and sanitary
ficials to start the war against
plague as soon as the document
put on the President's desk.

Wherever the belief is prevalent
the public health is endangered
eating poultry efforts will be made
correct this false opinion, which
been detrimental to the industry;
the seriousness of the disease to p
try flocks will be emphasized, for h
dreds of fowls have already died fr
the malady, which is commonly ca
Canadian flu.

Economy to Be Issue at I. A. A. Annual Me

Many changes will be brought ab
in the Illinois Agricultural associati
if the various proposals are
through that are to be presented at
annual meeting to be held at Urban
Ill., next Thursday and Friday.

A reduction of salaries of offic
and employés to salaries customar
paid elsewhere for similar service
among the specific proposals to
made by a group of farmers head
by Carl Vrooman, former assistant s
retary of agriculture.

The farmers also propose moving t
association's headquarters away fro
Chicago—probably to some town i
central Illinois. In order to increas
the membership of the state farm b
reau the farmers will ask for a gradu
reduction in the annual dues.

If their proposals are passed, farm
ers' elevators and live stock shippi
organizations will pay for accountin
and efficiency service rendered throug
their association. The farmers will in
sist on economy and efficiency in c
limestone and phosphate supply d
partment and all other departments
the organization.

They are determined to take the Ill
nois Agricultural association out o
politics by doing away with the legis
lative committee and set up nonpart
san voters' agricultural blocks in th
counties.

GHT



RE
OME

American pub-
has kept faith
break or inter-

e has included
us eights, found
a new thrill of
ght of smooth-
thusiasm.

accustomed to
a measure for

experience has
bile with expec-
iner—and come
expectation.

Eight enclosed
and demonstra-
all who request

Inc.

umet 5800

OD BRANCH
53RD ST.

. 6633 Cottage Grove Ave., Bur
5-22 W. Madison St., Oak

TH SIDE
rice Co., 350 E. 35th St.
ins. 6012 S. Kenzie Ave.
es. 7600 S. Halsted St.
oration, 75th and Jeffery.
Sales, 16220 Michigan.
Auto Sales, 5914-50 S.

Deep Cut Prices! in this Great Clearance Sale of Fine Furniture and Rugs!

You'll Save Big Money If You Buy Now!

Thousands of bargains are here in Chicago's largest daylight salesroom—now yours at sweeping price reductions during this great clearance sale.

Don't hesitate to come at once and pick out the things you need at these low prices, whether a single piece or a complete outfit, for your home. Even though you are not ready at this time to have your selections delivered, we will gladly arrange to send them to you later on.

Open 2 Evenings!

Our salesrooms will be open as usual on Monday and Wednesday evenings until 9 o'clock.

35-Mile FREE Delivery!

Free deliveries to all points within thirty-five miles of our plant by our fleet of motor trucks.

HARRIS BROTHERS CO.

Rugs! Rugs! Rugs!

Our regular $30.00 seamless Brussels Rugs, size 9x12 ft., in newest all-over designs, special this week at..... **$15.95**

A large selection of attractive high pile Axminster Rugs, size 27x54 ins. Designs to match the rugs in your home. Regular $4.75 kind, special this week at.... **$2.98**

Our regular $57.50 seamless Velvet Rugs, size 9x12 ft. in a wide range of newest patterns, special this week at..... **$29.50**

Our regular $99.00 fringed Royal Wilton Rugs, size 9x12 ft. Many Oriental designs to choose from. Special this week at..... **$68.75**

Look at These Values!



$37.50 Only 87 in Stock. Values up to $100

See this wonderful value without fail. A limited number of antique reception chairs in beautiful designs. Splendidly upholstered. Covered with basket weave tapestry in numerous artistic patterns. Values up to $100.00, special this week for quick clearance **$37.50**

$2.89 140 of these strong Oak Dining Chairs



Here's your chance to buy a sturdy oak dining chair with guaranteed genuine leather slip seat at about half. The stock is limited, so come early. Regular $4.50 value, each this week **$2.89**



$44.75 For This $80 7-Piece Suite

Well made seven piece Dining Suite, consisting of table with top, size 42x54 ins.; arm chair and five dining chairs with blue or Spanish brown guaranteed genuine leather slip seats. Queen Anne design. Table is made with genuine walnut top. Balance in gumwood, finished to match. Complete suite, worth $80.00, special this week at..... **$44.75**



$60 Oak Cabinet $36.50

These splendid oak cabinets have all latest time and step saving conveniences. Special features include roll curtain front, tilting metal flour bin, heavy metal white porcelain coated sliding work top, roomy drawers and cupboards for linens, cutlery and kitchen utensils. Complete set of glassware included. Regular $60 value, special this week, **$36.50**

$48 Dining Tables $19.75



For quick clearance we offer a number of these fine tables with 54-inch top in genuine quartered oak, Jacobean finish. Neat William and Mary design, unusually well constructed and finished. Tables in this lot were regularly priced at $48.00. Yours this week at **$19.75**



$45 Solid Oak Buffet $24.75

This is but one of the many attractive buffets on sale here now at about half. Really high grade construction, splendidly finished. Made of genuine quartered oak, buffets on sale here now at about half. special this week at **$24.75**

$25 Davenport Tables $13.75 Only 36 for Quick Buyers!



A number of these attractive tables in this and one other design are offered for quick clearance this week. Feature high grade construction, neat designs, finely finished. $25.00 values, special at.. **$13.75**

GIVEN FREE!

With every purchase of $100.00 or more this week we will include free a handy step ladder chair.

Three-Piece Two-Tone Walnut Suite



3 piece two-tone walnut suite. Includes dresser with French plate mirror, full size bow end bed and well arranged chiffonette. Unusually big value; regularly sold at $146.00; special, three pieces.. **$87.50**



French Walnut Suite

Splendid 4 piece bedroom suite in Tudor design, made of selected high-lighted French walnut. All features of fine construction are emoodied. Dust-proof throughout. Includes large vanity dresser, full size bow end bed, low boy chiffonier or chiffonobe and roomy dresser. 4 pieces, worth $495, special now at **$285**

3 Big Snaps



$19.75

Gentleman's large sized chiffarobe with convenient drawers, hat cupboard and wardrobe. Substantially built of select oak, nicely finished. Regular $35.00 value, special at.. **$19.75**



Beautiful odd vanity dressers in walnut and mahogany. Values up to $120, specially priced for this week only **$43.75**



$25

Odd chiffonettes left over from broken lots. Offered at this low price for quick clearance. Choice pieces in walnut and mahogany, worth $75.00; special this week at **$25**

Carpet Sweeper Clearance

Large number of well made carpet sweepers, nationally sold at $5.00, but offered for quick clearance this week, special at... **$1.10**



Three Pieces $118.75

Overstuffed style, three piece Jacquard Living Room Suites in neat design; loose spring filled cushions. Three pieces, this week **$118.75**



Three Pieces $96.75

Three piece overstuffed living room suite, luxuriously upholstered in velour over sturdy automobile wing construction. Loose spring filled seat cushions. Includes fireside wing chair, large davenport and arm chair to match. $139.00 value, special, three pieces, this week..... **$96.75**



$139.50

For This Tapestry Suite

Elegant three piece living room suite covered with select tapestry in numerous attractive effects. All pieces large and comfortable. Fitted with loose spring filled seat cushions. Honest construction inside and out. $275.00 value, three pieces, special at..... **$139.50**

Elegant Da-Bed Priced Low!



$31.75 For These $50 Da-Beds *Mahogany or Walnut*

Full sized day bed, complete with pad. Constructed with full span tempered coil spring top for sleeping comfort. Pad is covered with attractive cretonne with flounce. Sturdy metal ends in mahogany or walnut finishes. $50.00 value, special at..... **$31.75**

Cotton Mattress



$7.95 Roll Edge

Full weight 45 lb. full sized cotton mattress, made with imperial roll edge and covered with heavy art ticking. $12.50 value, special at **$7.95**



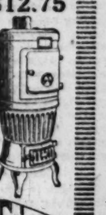
$59.85 For This $80 Gas Range Nickel Trimmed

Full white porcelain trimmed, large sized gas range with star burners and large oven. Regular $80.00 value, special at **$59.85**



$12.75 For This Kitchen Heater

Newest design smooth cast iron kitchen heaters, worth $20.00; are offered special this week at **$12.75**



$35 For This $60 Stove

Powerful heating cannon type stoves, extra large size with 22 inch fire pot. A limited number, worth $60.00, are offered while stock lasts at, each **$35**



$35 Tables at $14.95

Special lot of library tables in mahogany or oak. Ten attractive designs to choose from. Values up to $35 special this week at **$14.95**

BUILDING MATERIAL BARGAINS!

Big Price Reductions for Those Who Buy Now!

10% DISCOUNT During This Sale on "PRESTO-UP" GARAGES



Model A "Presto-Up" Garage

Size	ONE CAR Cash Price	ONE CAR Time Price	Size	TWO CAR Cash Price	TWO CAR Time Price
10.6x16.6	$152	$167	16.6x16.6	$236	$260
10.6x18.6	164	180	16.6x18.6	250	275
12.6x16.6	166	183	18.6x20.6	268	295
12.6x18.6	176	194	20.6x20.6	279	307
12.6x20.6	189	208			

You Get 10% Discount from Above Prices Now!



Model B "Presto-Up" Garage

Size	ONE CAR Cash Price	ONE CAR Time Price	Size	TWO CAR Cash Price	TWO CAR Time Price
10.6x16.6	$171	$188	16.6x16.6	$263	$289
10.6x18.6	183	201	16.6x18.6	277	305
12.6x16.6	185	204	18.6x20.6	295	325
12.6x18.6	195	215	20.6x20.6	312	343
12.6x20.6	214	235			

You Get 10% Discount from Above Prices Now!

Your One Big Chance

Garage buyers get the treat of their lives during this great sale. During this limited sale we will accept orders for Presto-Up Garages at 10% discount from our regular low prices. It's your one big chance to buy and own the world's best garage at lowest prices ever offered. We have concluded to make this reduction in order to secure the necessary volume of business to keep our factories and mills going at "Full Blast" now.

And, best of all, you not only get the benefit of this added sav-ing, but you can buy your Presto-Up under the most liberal terms.

$25.00 puts any one car Presto-Up Garage on your lot—$50.00 puts any two car Presto-Up garage on your lot. The balance can be paid in easy monthly installments like garage rent.

We Put Them Up for You

We will erect any one car Presto-Up Garage for $25.00—any two car Presto-Up Garage for $35.00.

Our Main Plant Show Yard

Located at our headquarters plant here at 35th and Iron Streets—just one block east of Ashland Avenue. Our main show yard is open for your convenience every Sunday 2 to 5 p. m. Open all other days from 8:30 to 5 p. m., including Saturday. Open Monday and Wednesday evenings until 9 o'clock (closed Friday evenings until further notice). Here you can buy everything needed to build, improve, repair and furnish your home, including general supplies and equipment of all kinds.

BRANCH SHOW YARDS

West Suburban

Located in River Forest on Madison Street, one block west of Des Plaines Avenue, in the business district of Forest Park. Phone Forest 2211

Northwest Side

Located just west of Humboldt Park at 3807-3821 West Grand Avenue, at the intersection of Division Street. Phone Belmont 3492

Hammond, Indiana

Located in Hammond, Indiana, on Plummer Avenue, just West of Hohman Street

Telephone Hammond 2348.

PLUMBING!

We can furnish licensed plumbers to install plumbing material purchased from us! Guaranteed plumbing of every kind will be found in our big complete stocks!



Closet Outfit $22.50 **Bath Tub $26.50** **Lavatory complete $11.50**

Complete bathroom outfit, includes bath tub and nickel plated double bath cock, waste and overflow. White porcelain enameled deep apron lavatory, 17x19 inches, with nickel plated faucets and trap. Low closet outfit with white china tank, mahogany finished seat. Complete **$59.00**

One-Piece Enameled Sinks

Sanitary one-piece white porcelain enameled kitchen sinks in sizes shown for right and left corner or with right or left drainboard at one-third savings. Two nickel plated faucets and nickel plated brass trap furnished



$23

Straight Wall Style

44 ins. long, each	$23.00
48 ins. long, each	24.50
52 ins. long, each	25.50



$27

Right or Left Corner

44 ins. long, each	$27.00
48 ins. long, each	29.00
52 ins. long, each	32.00

Enameled Sink Legs Each, $3.00



$29

Straight Wall Style

42 ins. long, each	$29.00
48 ins. long, each	$33.00
52 ins. long, each	$37.00

Painted Sink Legs Each, $1.50



$32

Right or Left Corner

44 ins. long, each	$32.00
48 ins. long, each	$38.00
52 ins. long, each	$44.00

Order Your HARRIS HOME BEAUTIFUL NOW FOR SPRING DELIVERY—Save 25%

100 Designs to Choose From!

Our prices on building materials are underpriced at least 15%, for since the election, last Novem-ber, the market has strengthened all along the line due to positive proof that building activities will be tremendous this year. Our policy always has been and will be to advise home builders when building materials can be most profitably purchased and after much careful thought and study along with information from most reliable sources, we recommend that you place your orders for building materials **NOW!** We are preparing ourselves for the big rush. Our warehouses are now being filled with the finest building materials and our entire organization is being held intact to enable us to give you immediately the best of service, but we need your cooperation if this undertaking is to be a success. We must have orders to work on right now during the usually dull winter months and as a special concession we will book orders for Harris Homes Beautiful for future delivery at a special discount of 10% off present extraordinarily low prices. A small deposit binds the bargain and protects you under a broad and binding guarantee against advance or decline.

This offer subject to change without notice.



Harris Home Beautiful No. CT-1503. Size 26x40 ft., full basement, large attic with space for three additional rooms and extra bath.

PROOF That Our Prices Are Lowest Now!

Price for this home in 1920 was	$3,274.00
Present price is	$2,222.00
Special 10% January discount is	$ 222.00
Sale Price, Material, Now	**$2,000.00**

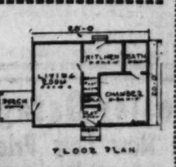
Saving of $1,274.00 Under 1920 Price



EXTRA SPECIAL!

Week of Jan. 11th Only

You can build this bungalow at surprisingly low cost. Yes, even during your leisure moments if you are determined to own a home. Lumber, millwork, glass, plasterboard, roofing, hardware, nails, paints and stairs furnished in guaranteed quantities. Sale price, delivered to your lot, this week, **$798**



FLOOR PLAN

Economy Plasterboard



Large sheets, ⅜ inch thick. Fireproof. Not the best, but fine for ordinary work. Joint filler furnished free.

48 inches by 6 feet, per sheet	$0.90	3¾c Per Square Foot
48 inches by 7 feet, per sheet	1.15	
48 inches by 8 feet, per sheet	1.20	
48 inches by 9 feet, per sheet	1.35	
48 inches by 10 feet, per sheet	1.50	

Gold Medal Wallboard

Price Cut for This Sale Only!

Panels to suit your work—no sawing—no littered floors—pan-els can be handled and put in place by one person. This is brand new standard weight pulpboard pressed in panels to make firm, solid walls or partitions. Also excellent material for lining attics, basements, sleeping porches, etc. Hundreds of ceilings have given years of service with this class of wall board. If applied correctly will not warp or buckle. Cream colored panels, rosin sized—no decoration necessary, although sheets will take any kind of decoration desired.

Sizes 32 ins. wide x 6 ft., 7 ft., 8 ft., and 9 ft.
Sizes 48 ins. wide x 6 ft., 7 ft., 8 ft., 9 ft., 10 ft., and 11 ft.
Price, per sq. ft. **3c**

PIPE COVERING

Cover your heating boiler and pipes now. Your fuel saving in one year will more than pay for this material.



Wool Felt Pipe Covering

For hot water heating systems, in 3 ft. lengths with brass bands

¼ in.	25c
1 in.	29c
1¼ in.	33c
1½ in.	37c
2 in.	40c
2½ in.	44c
3 in.	49c

Asbestos Boiler Cement

100-lb. Bag. **$1.80**

To cover heating boilers per 100 lbs., 1.80



Asbestos Air Cell

Pipe covering for steam heating plants, in 3 ft. lengths with brass bands: Per length:

1 in.	27c
1¼ in.	30c
1½ in.	34c
2 in.	37c
2½ in.	40c
3 in.	48c

Laundry Tub



Laundry tubs made of composition crushed granite and Portland cement, two part style, 48 inches long, furnished complete with latest swinging faucets; this improved faucet makes installation easy and attractive. Tub rests upon strong angle steel stand. Complete.. **$13.95**

Telephone Lafayette 1900

HEATING SYSTEMS

Hot Water—Steam—Warm Air

Our estimators will give you complete expert information on hot water, steam or warm air heating systems. We will loan you all necessary tools to do the work at low rental charge. You can order your heating system now and by paying only one-third cash; you can take a year's time to pay the balance.

Over 10,000 Perfection Heating Systems now giving perfect satisfaction in the Chicago district.



Single Register Warm Air System

No more work to install a single register warm air pipeless furnace than to set up an ordinary heating stove. Enjoy the comforts of a well heated home. Quickly and easily installed. Five sizes. Capacity from 10,000 to 35,000 cubic feet. Our price, pipeless furnace with 18 inch firepot, heating capacity 10,000 cubic feet, special..... **$82**

Cut Out and Mail This Coupon for

FREE SERVICE

HARRIS BROTHERS CO., Dept. CT-189
35th and Iron Sts., Chicago

If you find it impossible to come to our main plant or one of our neighborhood show yards and branch sales offices, mark "X" in the square below and our salesman will call at your home or we will send you our big new complete building material book, whichever you prefer. This is just another step we have taken to improve our competent free service and you are under no obligation whatever.

I AM INTERESTED IN:

- ☐ Harris Homes
- ☐ Heating Systems
- ☐ Presto-Up Garages
- ☐ Fireproof Steel Garages and Buildings
- ☐ Roofing Material
- ☐ Plumbing Material
- ☐ Check this square if you want our salesman to call at your home. Mark square above to show what you are interested in.
- ☐ Check this square if you want us to send our big, FREE, 468 page catalog.

Name.....
Address.....
Telephone Number.....

It's Easy to Reach Our Plant

Take any north or south bound car and transfer at 35th Street to our door

HARRIS
HARRIS BROTHERS CO.
-on 35th Street-1 Block East of Ashland Ave.

Our Plant is 3 Blocks Square

America's largest Home Supply Store serving the consumer direct.

PRICES OF GRAIN FIRM AT CLOSE; WHEAT ADVANCES

BY CHARLES MICHAELS.

Wheat gave a demonstration of strength, May advancing to $1.81⅛, a new high on the present movement and was within 2¾c of the best price of the season, closing 1⅝c higher at $1.80⅜@1.80⅝. July was ½c higher at $1.54⅛@1.54¼, and September ¼c lower at $1.46½@1.46⅝. Corn closed ¼c higher to ¼c lower with May $1.28¾; July, $1.29½@1.29⅝, and September $1.29¼. Oats were up ⅛@⅜c, and rye ⅛@1¼c.

There was a letup in liquidation in grain markets after a sharp break early the past week, and the close found values about the highest of the week with net gains of ⅝@3¼c on wheat, while corn was ⅜@3½c higher with September leading. Oats were unchanged to 1⅜c higher and rye 3¼@3½c higher. Provisions broke badly early, but rallied sharply, lard closing 40@45c lower, ribs off 10@22½c and bellies 57½@75c higher.

Continent Buys Hard Winters.

There was a little selling of wheat early on a decline of ¼d in Liverpool, and the reduction of only 27,000,000 bu in the Free Press estimate on the crop in the three Canadian provinces with the total 265,000,000 bu, or 22,000,000 bu in excess of the official government returns. However, there was a good class of buying and the surplus in the pit was readily absorbed. An advance of ⅞@2¼c from the low point followed, with a local professional who has been a good buyer of late selling May around $1.81, only to take the buying side again on a reaction which followed. Toward the last reports that Greece had taken a cargo of hard winter wheat for nearby shipment, and that Italy and Bulgaria had also bought led to increasing buying and the closing bulge.

Buying May and selling of July by commission houses widened the difference to around 26⅝c at the last. The Pacific coast sent bullish messages regarding the cash and new crop situation there. Cash wheat demand was good with the basis here 2@3c higher on red winter, No. 2 selling up to $1.93, or 12c over May with 14c over bid for choice. At St. Louis No. 2 red brought $2.02½, a new high on the crop. Country loadings in the northwest were reported much larger. Foreigners were reported to have bought around 500,000 bu May here, presumably covering short sales.

Coarse Grains Firmer.

Strength in wheat continues to be the dominating influence in corn and oats. Many of the pit traders are bearish on corn but with wheat strong are afraid to operate freely despite the heaviness in the cash market. Basis on low grades was easier with No. 5 yellow 13@17c under the May. Foreigners bought oats futures here, while commission houses bought September and sold May, the former advancing to 53¾c, a new high on the crop.

Norway Buyer of Rye.

Export sales of 200,000 bu rye were reported at the seaboard, including a cargo to Norway, and the United Kingdom asked for offers. Trade in futures was only fair with eastern houses on the buying side. Foreigners also took a moderate quantity of May.

Provisions were dull but firmer in sympathy with grains. Cash demand continues light and indications are for a continued liberal movement of hogs Lard closed 5@10c higher, ribs 10c higher and bellies 2½@7½c higher. Packing hogs at Chicago for the season to date is 2,385,000 against 2,423,000 last year. Prices follow:

Clear Bellies.

	High.	Low.	Close Jan.10.	Jan.9.	Jan.12. 1924.
Jan	.....	.....	16.37	16.80	9.95
May	17.07	17.05	17.07	17.05	.....

Lard.

Jan	15.90	15.80	15.90	15.82	12.20
March	.....	.....	16.20	16.10	12.07
May	16.45	16.25	16.45	16.35	13.13
July	16.70	16.50	16.70	16.60	.....
Sept.	16.95	16.85	16.95	16.90	.....

Short Ribs.

Jan	.....	.....	14.95	14.85	9.95
May	15.45	15.40	15.45	15.35	10.00

GRAIN RECEIPTS INCREASED

Primary receipts of grain last week were 18,162,000 bu, the largest in three weeks, 59 per cent more than the previous week, and 48 per cent above last year's. There were gains in all grains as compared with the previous week and last year, the most important being in corn and oats. Chicago received 5,387,000 bu of grain for the week, an increase of nearly 1,700,000 bu over the previous week and 2,270,000 bu over last year, but were 358,000 bu less than the five year average. Details follow:

Western points.	Wheat, bu.	Corn, bu.	Oats, bu.
Chicago	386,000	3,302,000	1,400,000
Sioux City...	26,000	237,000	86,000
Milwaukee	33,000	177,000	243,000
Minneapolis	1,385,000	324,000	758,000
Duluth	325,000	1,000	698,000
St. Louis...	759,000	619,000	756,000
Toledo	56,000	85,000	90,000
Wichita	137,000	68,000	2,000
Detroit	19,000	6,000	25,000
Kansas City.	590,000	587,000	33,000
Peoria	21,000	589,000	222,000
Omaha	193,000	566,000	252,000
Indianapolis	59,000	558,000	160,000
St. Joseph..	208,000	301,000	10,000
Last week	4,097,000	7,728,000	4,785,000
Prev. week	4,084,000	5,143,000	4,245,000
Last year...	3,271,000	5,899,000	2,754,000
Seaboard—			
Last week...	2,547,000	191,000	225,000
Prev. week..	3,234,000	158,000	252,000
Last year...	1,961,000	749,000	301,000
SHIPMENTS.			
Last week...	4,498,000	2,600,000	3,075,000
Prev. week..	3,405,000	1,958,000	2,181,000
Last year...	2,191,000	4,044,000	3,003,000
Seaboard—			
Last week...	2,503,000	.....	33,000
Prev. week..	3,070,000	.....	186,000
Last year...	2,954,000	189,000	140,000

Bosley Garages At New Low Prices!



30 Styles and Types!

Chicago's greatest garage values. Best of materials—not portables, ready cuts or sectionals! Boxed crate and Yale locks (with 3 keys) included FREE. A size and type to meet any need—at new low prices or on easy payments.

Write today for details!

BOSLEY BROTHERS

"The Lumber Yard for Better Buildings"
2500 Elston Ave. Ph. ARMitage 7520

Send the Coupon TODAY!

BOSLEY BROTHERS,
2500 Elston Ave.,
Chicago, Ill.

Please let me have full details regarding your line of Garages at new low prices.

Name .....

Address ..... Phone .....

City ..... State .....

CASH·GRAIN NEWS

Report sales of wheat in all positions were estimated by the seaboard at 500,000 bu, largely hard winters to the Mediterranean, and 300,000 bu rye. Norway taking the latter grain.

Chicago handlers sold 35,000 bu wheat, 42,000 bu corn, 20,000 bu oats, and 6,000 bu barley, with 100,000 bu rye and 200,000 bu oats sold to go to store. Deliveries on January contracts were 1,000 bu corn.

Red winter wheat was in good demand in all markets, with the basis here 2@3c higher with a sale of No 2 at 12c over the May and 14c over was bid for choice. No. 2 hard was 1c over to 2c under May. Receipts, 28 cars. At Kansas City red winter was 2@3c higher and hard 1c higher. St. Louis was 1@2c higher and Omaha was up a like amount. Premiums at Minneapolis were easier, with indications of larger receipts as country loadings were heavier.

Basis on low grade corn was easier, with No 5 mixed and white selling readily at 10c under May at the last, the widest discount on the crop. No 4 grades were 8½@12c under and No 6 grades 19@23c under the future. Receipts, 573 cars. Outside markets were unchanged to 2c higher.

Demand for cash oats was fair at 1@1¼c under May for No 2 white and 3@3½c under for No 3 white. Receipts, 93 cars.

Range of cash grain prices in leading markets follow:

WHEAT.

	Chicago.	Kansas City.	St. Louis.
No. 2 red	1.92¼@1.93	.....	2.00@2.02½
No. 3 red.	.....	.....	1.99@2.00
No. 4 red.	.....	.....	1.77@1.85
No. 1 hd.	.....	1.71@1.83	.....
No. 2 hd.	.....	1.71@1.84	1.78½@1.79
No. 3 hd.	1.72	1.74@1.90	1.78
No. 4 hd	1.70¼@1.72	.....	.....

	Chicago.	Winnipeg.	Minneapolis.
No. 1 nor.	.....	1.89	1.74⅝@78⅝
No. 2 nor.	.....	1.82	1.72⅝@75⅝
No. 3 nor.	.....	1.77	1.69⅝@73⅝
No. 1 d n.	.....	.....	1.76⅝@18⅝

CORN.

	Chicago.	Omaha.	Peoria.
No. 2 mx.	1.16¼@1.17	.....	.....
No. 3 mx.	1.16	.....	.....
No. 4 mx	1.17@1.17⅛	1.14½	.....
No. 5 mx	1.10@1.13	.....	.....
No. 6 mx	1.06@1.07	.....	.....
No. 2 yel.	1.23½	1.20½	.....
No. 3 yel.	1.24	1.18@1.19	.....
No. 4 yel	1.19@1.21	1.15@1.16	.....
No. 5 yel	1.12@1.17	1.14	.....
No. 6 yel	1.07@1.09	1.07	.....
No. 2 wh.	1.26	1.18	.....
No. 3 wh.	1.21¼	1.16@1.17	.....
No. 4 wh	1.18@1.18¾	1.14	.....
No. 5 wh	1.11@1.14½	.....	.....
No. 6 wh	1.07@1.10	.....	.....
S. grd.	@2@1.05	.....	.....

	Milwaukee.	Kansas City.	St. Louis.
No. 2 mx.	.....	.....	1.24@1.25½
No. 3 mx.	.....	1.17½	.....
No. 4 mx.	.....	.....	1.19½
No. 2 yel.	.....	.....	1.27
No. 3 yel.	.....	.....	1.24@1.24½
No. 4 yel.	1.19	.....	1.21@1.21½
No. 2 wh.	.....	1.20¾	1.25@1.25½
No. 3 wh.	.....	.....	1.24
No. 4 wh.	.....	1.19¾	.....

	Minneapolis.	Buffalo.	Toledo.
No. 2 yel.	1.21¾@1.23¾	1.33½	1.33@1.34
No. 3 mx.	1.15¾@1.18¾	.....	.....

OATS.

	Chicago.	Kansas City.	St. Louis.
No. 2 wh.	59¾@60⅛	.....	.....
No. 3 wh.	58 @59⅛	61	@61⅛
No. 4 wh.	56 @57⅛	59½	59 @60

	Milwaukee.	Omaha.	Minneapolis.
No. 2 wh.	.....	59	.....
No. 3 wh.	55 @58½	58 @59	54¾
No. 4 wh.	.....	56½	52¾@54¾

	Toledo.	Peoria.
No. 2 wh.	65	66
No. 3 wh.	63¼@64¼	.....

RYE, BARLEY, AND FLAX.

	Rye.	Barley.	Flax.
Chicago	1.51	92 @98	3.12⅝
Milwaukee	.....	94 @1.01	.....
Mpls	1.44½@45¼	79 @93	3.08¾@12¾
Duluth	1.47¾	74 @90	3.05@3.06

CLOVER AND TIMOTHY.

Clover—	Cash.	March.
Chicago, per 100 lbs.	24.00@32.00	.....
Toledo, per 60 lbs.	19.50	19.60
Timothy—		
Chicago, per 100 lbs.	5.75@ 6.75	.....
Toledo, per 45 lbs.	3.35	3.42½

GRAINS·IN·ALL MARKETS

May Wheat.

	Open.	High.	Low.	Closing 1925.	Jan.10. 1925.	Jan.9. 1924.	Jan.12.
Chi	1.79	1.81¼	1.78⅜	1.80⅛	1.79⅛	1.09¼	
St. L.	1.78⅝	1.79⅛	1.78⅜	1.79⅝	1.78¼	1.10½	
K. C.	1.71	1.72⅜	1.71	1.72⅜	1.71¼	1.04	
Minn.	1.75	1.76⅛	1.74¼	1.75⅝	1.75⅛	1.13⅝	
*Dul.	1.83	1.84¼	1.82⅛	1.83⅝	1.83⅝	1.04⅝	
Wpg.	1.88	1.89⅛	1.88	1.89	1.88¼	1.02⅛	
†Dul.	1.96¼	1.96¼	1.95¾	1.96¼	1.95¾	1.19½	
†Dul.	1.93¾	1.93¾	1.93	1.93	1.93	1.16⅝	

July Wheat.

Chi	1.53⅛	1.54⅛	1.53½	1.54⅛	1.54	1.07½	
St. L.	1.52⅜	1.52⅝	1.52	1.52⅜	1.52¼	1.06⅝	
K. C.	1.46¾	1.46¾	1.45⅝	1.46¾	1.46	1.01⅜	
Minn.	.....	.....	.....	1.73⅝	1.73	1.13⅝	
Wpg.	1.85⅛	1.86⅞	1.85⅝	1.86	1.85⅝	1.03⅝	

September Wheat.

Chi	1.46⅛	1.47¾	1.46¼	1.46¾	1.46⅝	1.06⅝	

May Corn.

Chi	1.28⅛	1.29⅝	1.28⅛	1.28⅝	1.28⅝	78¼	
St. L.	1.28⅛	1.29⅛	1.28¼	1.29	1.28⅞	78¾	
K. C.	1.22	1.22⅝	1.22	1.22¼	1.22¾	73⅛	

July Corn.

Chi	1.29¼	1.30½	1.29¼	1.29⅝	1.29⅝	79¼	
St. L.	1.29¼	1.30⅜	1.29¼	1.29¼	1.29⅞	79¾	
K. C.	1.23⅛	1.23⅝	1.23⅛	1.23⅜	1.23⅛	74⅝	

September Corn.

Chi	1.28⅛	1.29⅝	1.28⅛	1.29¼	1.29¼	79⅜	

May Oats.

Chi	61⅞	62⅝	61⅝	62¼	61¼	46⅜	
Minn.	57⅛	57⅞	57⅛	57⅝	57⅜	42⅝	
Wpg.	69	69¼	68¾	69	68¾	43	

July Oats.

Chi	61⅞	62⅝	61⅝	61¾	61¼	44⅞	
Wpg.	69⅝	70¼	69¾	69⅞	69¼	43⅝	

September Oats.

Chi	59	59⅝	58⅞	59⅜	59	43¼	

May Rye.

Chi	1.55⅛	1.57¼	1.55⅛	1.56⅝	1.55½	75¼	
Minn.	1.46⅛	1.46⅜	1.45⅝	1.46⅛	1.45½	67⅝	
Wpg.	1.51⅝	1.52⅜	1.51⅝	1.52⅛	1.51⅜	71⅝	

July Rye.

Chi	1.37⅞	1.39	1.37⅞	1.38	1.37⅝	75⅜	
Wpg.	.....	.....	.....	1.52	1.51½	.....	

May Barley.

Minn.	93¼	94	93¼	93⅝	93⅝	59¼	
Wpg.	95¼	95½	95	95¼	95	63¾	

May Flaxseed.

Minn.	3.07	3.09½	3.07	3.08⅝	3.07⅛	2.50	
Dul.	3.04⅛	3.06⅜	3.04⅛	3.06⅜	3.04½	2.48¼	
Wpg.	2.70¼	2.73½	2.70¼	2.72	2.70¼	2.20	

*Durum. †Exchange, $4.79. ‡March.

ROSIN AND TURPENTINE.

JACKSONVILLE, Fla., Jan. 10.—TURPENTINE—Firm, 84¼@85¼c; sales, 174 casks; receipts, 99; shipments, 882; stock, 31,313. ROSIN—Firm; sales, 964 brls; receipts, 751; shipments, 6,284; stock, 119,347. Quote: B, $6.95; D, E, $6.95@7.00; F to I, $7.00@7.05; K, $7.10@7.15; M, $7.25; N, $7.50; W G, $8.10; W W, $9.20; X, $9.30.

WORLD'S·GRAIN MARKET·NEWS

With the close on May wheat the second highest of the season in the face of opposition from local professionals and commission houses who are bearish, the wheat market is giving a good account of itself. With the close above $1.80 for May, it is giving more confidence to those who advocate higher prices based on the domestic and foreign situation, and making it uncomfortable for those who can see nothing but lower prices.

Some of the local professionals who sold wheat at $1.81, or within 2¾c of the highest of the season, bought their wheat back at a decline of ½c to ⅝c. Commission houses had liberal selling orders on the advance, but offerings were well absorbed.

Indications are for a large reduction in Chicago stocks of wheat and possibly a fair decrease in the visible supply. World's shipments will be somewhat smaller and a further reduction is expected on wheat on ocean passage.

Yesterday was Jan. 10, and the calendar day to sell wheat. The man who discovered that wheat was generally a sale around this period, died twenty-one years ago. His opinion was given out many years before his death. Comparatively few of the successful traders pay any attention to this calendar dope, especially as it has been wrong for a year or more.

A man who has been making a close study of European food and economic conditions during the last two years, says European bread grain crops are between 8,000,000 and 9,000,000 tons less than last year. In a statement given to Russell's News at New York, there was no likelihood of importations being increased in sufficient proportion to the decrease in crops due to substitution, higher flour extraction and use of other foods. Conditions in southeastern Europe and Russia add to complications, and the question of new crop acreage in this section of the country on account of weather last fall was looming up as a serious possibility to next year's production.

Kansas City flour stocks are 105,000 brls. A message from there says this is surprising as it was thought that mills were heavily loaded. There is only a week's output and it is considered bullish. California bought wheat in Kansas City on Friday.

"There is very little snow left on the ground and country roads are rough," says a Des Moines, Ia., message. "Cash offers are improved, but are mostly over the market." Lincoln, Neb., reported business generally dull with road conditions bad and elevator stocks cleaned out.

Advices from the seaboard indicate that exporters, shippers, and Canadian and American millers are rapidly cleaning up eastern stocks of Manitoba wheat, with premiums 4c to 6c up on No. 4 and 1c to 2c up on No. 6.

A Buenos Ayres cable says that arrivals of winter wheat are heavier at up river ports. Foreign crop reports excellent.

Pacific coast wheat markets are on a domestic basis with mills paying big premiums over European export basis, says a San Francisco report. "Mills have been buying Nebraska and Kansas hard winter the last few months. Today they are paying $2.05 for No. 2 hard winters and $2.14 for 13 per cent protein."

There were sales of new No. 4 white and mixed corn in Chicago yesterday at $1.10, or 19c under May. This is the lowest relative difference of the season.

Old timers on the Board of Trade, who were familiar with the voices of pit traders, have been able to distinguish them in the broadcasting of the pit noise over the W-G-N radio. Yesterday, John C. Ross, a veteran in the grain trade who retired some time ago and lives at Rochelle, Ill., distinguished the voice of C. D. Berry in the pit and wired 'Hello, there, Berry, I hear your voice in the pit." Rochelle is seventy-five miles from Chicago.

CHICAGO GRAIN RECEIPTS

Official receipts of grain in car lots at Chicago Saturday:

Wheat—	No. 1 and 2.	No. 3.	No. 4.	Lower grades.	Total cars.
Winter	14	4	2	4	24
Durum	1	1	....	....	2
Mxd.	....	....	....	2	2
Tot. wh't.	15	5	2	6	28
Corn	2	11	66	194	273
Oats	11	61	16	5	93
Rye	7	1	....	....	8
Barley	....	6	6	2	14

GRAIN TRADING

Weekly sales of futures as given by the Grain Futures administration, with the last three ciphers omitted, follow:

Jan.9.	Prev.wk.	in Dec.	Year ago.	Last week
Wheat	38,911	64,224	300,999	74,192
Corn	13,366	17,606	116,008	81,480
Oats	4,623	14,403	69,973	761
Rye	1,535	3,083	15,663	2,445
Totals.	58,435	99,318	511,018	165,878

PROVISION SHIPMENTS

Provision shipments from Chicago for the week, with meats and lard in pounds, follow:

	Last week.	Prev. week.	Last year.
Cured m'ts.	13,725,000	11,741,000	12,675,000
Lard	9,865,000	9,389,000	6,157,000
Fresh m'ts.	48,106,000	37,125,000	16,881,000

Receipts for the week were: Cured meats, 9,665,000 lbs; fresh meats, $1,415,000 lbs; lard, 12,138,000 lbs.

GASOLINE AND LINSEED OILS.

GASOLINE—Tank wagon, 15c; service station, 16c; machine, 35.3c. CARBON—Perfection, 11c; machine, 35.3c; summer black, 10.9c; do winter, 11.4c; Stanoline furnace oil, 8¾c for 200 gal or more and 9¼c for less. LINSEED OIL — Raw, 1 to 4 brls, ons delivery, $1.30; do boiled, $1.32. DENATURED ALCOHOL—64c. WHITE LEAD—100 lb keg, $16.25. TURPENTINE—$1.00.

PRODUCE MARKETS

A reduction of ½c in butter prices to 39½c for extra creameries, and ½c in live hen values to 22c were features of Saturday's produce markets. Eggs and potatoes sold fairly at recent prices. Arrivals of 32 cars of potatoes with 129 cars on track were reported.

WHOLESALE CREAMERY BUTTER PRICES

	Chicago— Whole milk.	Chicago— Centralized.	New York.	Boston.	Philadelphia.
93 score	....	....	42	....	43½
92 score	39½	....	41	43	43½
91 score	39	....	40	41½	41½
90 score	38	39	39	40	40
89 score	37	38½	38	39½	39
88 score	36	35	37½	38¾	37½
87 score	34½	....	37	38	36
86 score	32	....	....	37	....

BUTTER PRICES TO CHICAGO RETAILERS

Score—	Tubs.	Prints.	Cartons
Best [92-94]	41½@42½	43-44	43¼-44½
Good [89-91]	39½-40½	41-43	41½-43½

WHOLESALE CHEESE PRICES.

	*Wisconsin. Chicago.	Wisconsin.	New York.	Philadelphia.
Flats	.....	.....	24-24½	23½-24
Twins	.23½-24	23½	.....	.....
Dais.	24½-24⅝	24½	24½	24½-25
D. Dais.	23⅝-24	.....	.....	.....
Y. Ams.	.....	.....	26	.....
Lghns.	25¼-25½	24½	.....	25-25½
Sq. Pls.	.....	24½	.....	.....

*Previous day.

POULTRY—WHOLESALE.

Live—		Dressed—	
Turkeys	.23c	Turkeys	.31@36c
Hens	.17@22½c	Hens	.19@25c
Springs	.23c	Springs	.19@25c
Roosters	.15c	Roosters	.17@18c
Ducks	.24@27c	Ducks	.24@27c
Geese	.18@22c		

EGGS.

Firsts	.53c	Dirties	.39@40c
Extras	.59@60c	Checks	.37@38c
Misc. firsts	.51@52c	Ref. firsts	.43½c

PLYMOUTH, Wis.—Wisconsin cheese exchange offerings, 2,300 boxes, no squares, no twins; 2,200 daisies, 23c; no daisies, no American, no longhorns.

COTTON MARKETS

Trading in cotton in all markets was light and the range of prices narrow. Chicago closed 3 to 8 points lower to 1 point higher. New York unchanged to 5 points lower and New Orleans lost 2 to 8 points. News was not attractive to any extent. Prices follow:

CHICAGO MARKET.

	Open.	High.	Low.	Close.	Prev. close.
January	23.55	23.60	23.53	23.60	23.65
March	23.87	23.90	23.85	23.90	23.94
May	24.20	24.30	24.19	24.30	24.39
July	24.45	24.45	24.45	24.45	24.48
October	23.50	23.50	23.50	23.50	23.58

NEW YORK MARKET.

	High.	Low.	Close.	Prev. close.	Last year.
January	23.65	23.55	23.60	23.65	33.60
March	23.91	23.77	23.87	23.91	33.84
May	24.23	24.10	24.19	24.22	33.95
July	24.44	24.25	24.40	24.40	32.96
October	23.90	23.78	23.87	23.92	27.98

NEW ORLEANS MARKET.

	High.	Low.	Close.	Prev. close.	Last year.
January	23.78	23.65	23.70	23.78	33.70
March	23.90	23.75	23.84	23.90	33.87
May	24.15	24.02	24.11	24.16	33.54
July	24.31	24.17	24.27	24.29	32.77
October	23.55	23.45	23.54	23.60	27.04

Spot steady, 10 points down. Sales on the spot, 180 bales; to arrive, 924 bales. Low middling, 22.20c; middling, 23.70c; good middling, 24.20c; receipts, 6,559; stocks, 434,925 bales. Exports for the day totaled 19,080 bales, of which New Orleans contributed 12,408 bales.

LIVERPOOL, Jan. 10.—COTTON—Spot quiet; prices steady. Strictly good middling, 13.90d; good middling, 13.55d; strictly middling, 13.35d; middling, 13.00d; strictly low middling, 12.70d; low middling, 12.30d; strictly good ordinary, 11.90d; good ordinary, 11.30d. Sales, 4,000 bales, including 2,400 American. Receipts, 10,000 bales, no American. Futures closed quiet. January, 12.81d; March, 12.89d; May, 12.98d; July, 13.02d; September, 12.89d; October, 12.79d; December, 12.67d.

AUSTRALIAN CROP

[Chicago Tribune Foreign News Service.]

SYDNEY, Australia, Jan. 10.—A government statistician estimates the wheat yield of New South Wales at 60,832,000 bu from 3,600,000 acres, an average of 17.4 bu per acre. The yield was exceeded only in 1916, when 66,000,000 bu were produced. Including estimates of other states, it is anticipated that the total Australian crop will reach 160,000,000 bu. It is expected that 120,000,000 bu will be exported.

DRY GOODS MARKETS.

NEW YORK, Jan. 10.—Cotton cloth markets were steadier in the gray goods division today. Moderate sales of print cloths were reported. Cotton blankets will be opened Monday at reductions from last season, varying from 2½ to 10 per cent. Raw silk declined at Yokohama in keeping with the substantial declines in the local markets this week. The New Zealand wool auctions showed declines of 10 per cent in prices compared with November. This promises better business in fabrics for the fall season as it marks the end of the great rise in wool since the spring fabrics season opened six months ago. Burlaps were quiet. Linens are selling well in the local markets for spot shipment.

COFFEE MARKETS.

NEW YORK, Jan. 10.—Coffee futures closed net 5 points higher to 15 points higher. Sales estimated at 27,000 bags. Closing quotations: January, 22.20c; March, 21.30c; May, 20.25c; July, 19.40c; September, 18.55c; December, 18.05c. Spot, quiet; Rio 7s, 23½@23¾c; Santos 4s, 28@28½c. Brazilian port receipts, 31,000 bags; Jundiahy receipts, 19,000 bags.

SUGAR MARKETS.

NEW YORK, Jan. 10.—SUGAR—Raw unchanged and firm; sale reported of 15,000 bags of Cuba to outport refiner for January shipment at 4.50c. Raw futures firmer, closing 2 to 3 points net higher. January and March, 2.79c; May, 2.90c; July, 3.05c. Refined unchanged at 6.10c to 6.25c for fine granulated. Trading continued light. Futures nominal.

INVESTORS GUIDE

[Registered U. S. Patent Office.]

Inquiries must bear the signature and address of writer. Answers of public interest will be published; those not of general interest will be mailed if stamped, self-addressed envelope is inclosed. Address letters to Investors' Guide.

Answers are based upon information which THE TRIBUNE believes correct, but beyond care in securing it THE TRIBUNE assumes no responsibility.

Sunday, Jan. 11, 1925.

[Copyright: 1925: By The Chicago Tribune.]

Fidelity Investment Assn. Cannot Sell Contracts in Illinois—Its Contracts Held Void by Appellate Court.

The Appellate court, Third district, has upheld the judgment of the Circuit court of Sangamon county, Illinois, in sustaining the order of the secretary of state prohibiting the Fidelity Investment association of Wheeling, W. Va., from selling its special income contracts in Illinois.

The association has been operating in this state for several years, during which time over 10,000 contracts were sold in Illinois. In March, 1924, its permission to sell any of its securities in this state was revoked by the secretary of state on the grounds that the further sale would work, or tend to work, a fraud on the purchaser. This order was upheld by the Circuit court of Sangamon county which, on Oct. 7, 1924, entered a temporary injunction order restraining the association, its fiscal agents, Irving and Sisson, and sub-agents from selling or offering for sale its special income contracts in Illinois. Explicitly they were restrained from soliciting or accepting applications for any such contract or security.

In affirming the judgment of that court the Appellate court held the association was exercising the functions of a bank and was violating the provisions of the general incorporation act of July 1, 1919.

In rendering his decision the court said that the association was accepting deposits from citizens of Illinois and sending them to another state, which act was illegal unless the association was licensed by the state or the federal law to conduct a banking business, which it was not. Although the institution had banking powers under the laws of West Virginia, it had not the right to exercise them in Illinois, the court held. He said:

"Citizens of Illinois, over 10,000 in number, have made deposits in Illinois to an amount in excess of $2,500,000, which sums have been sent to a foreign state for investment by an institution having full banking powers, as judged by the laws of our own state. The Illinois citizen and this state have no means or power of inspection, regulation, or limitation, and, while the funds and business may be adequately guarded by the laws and public officials of the sister state, nevertheless, the Illinois citizen, when depositing his moneys in a bank in Illinois, a business of a public character, is entitled to the protection of the statutory regulations of this state or of the United States to guard his funds. . . . We are convinced that appellant is exercising general banking powers in its business, of which the Illinois transactions form a part, and is violating provisions of the general incorporation act, passed and approved July 1, 1919. . . ."

"Appellant contends that the contracts in question are not subject to the securities act. Section two of the act defines securities as 'investment contracts,' among other definitions."

A case was cited in which it was held that a business or trading trust came under the act, and it made no difference whether it was a common law trust or partnership, and the court said:

"We think there can be no question but that the contracts in question are subject to the act."

Another case was cited which held that:

"Where the state has fixed the conditions under which a foreign corporation may transact business therein, and declared it unlawful for such a corporation to do business in the state, unless it has complied with the conditions prescribed by the act, a contract of the corporation is void and no action can be maintained by it thereon."

The court concluded as follows:

"The contracts issued by appellant (the association) being void, not only tended to but did work a fraud upon purchasers, and appellee (the secretary of state) in the exercise of his discretion under the administrative powers provided in the securities act, was fully warranted in cancelling the license of appellant. The judgment of the Circuit court of Sangamon county and the order of appellee are, therefore, affirmed."

It is evident that this decision gives to all citizens of Illinois who purchased contracts of the associaiton in this state subsequent to March 6, 1924, the right to demand the return of their money under the securities law.

OFFICIAL WEATHER FORECAST.

The official forecast for today and tomorrow and yesterday's table of records follow:

Indiana—Cloudy and unsettled Sunday and Monday, with rain or snow Sunday in extreme south portion; rising temperature Monday in northeast portion.

Ohio—Increasing cloudiness Sunday, followed by rain or snow; Monday unsettled, with rain or snow; not much change in temperature.

Lower Michigan — Generally fair Sunday; Monday unsettled, probably snow, with rising temperature.

Upper Michigan—Generally fair Sunday, followed by snow Sunday night and Monday; slowly rising temperature Sunday.

Wisconsin—Increasing cloudiness Sunday, probably followed by snow by night or Monday; rising temperature Sunday except in extreme southeast portion; colder Monday.

Missouri—Partly cloudy Sunday and Monday; rising temperature Sunday in north portion; colder Monday in northwest portion.

Place of observation. State of weather. Jan. 10, 1925, 7 p. m. Central time.	Direction of wind.	Temp. 7 p. m.	Highest today.	Lowest last night.	Precipitation last 24 hours.
Albany, clear	S.	28	30	10	...
Atlanta, rain	E.	40	40	36	1.44
Boston, cloudy	S.	34	34	24	...
Buffalo, cloudy	N.W.	24	32	20	...
Charleston, cloudy	N.E.	50	54	44	...
New York, cloudy	N.E.	34	36	32	.01
Parkersburg, cloudy	N.	40	42	30	...
Philadelphia, cloudy	N.	34	34	32	...
Pittsburgh, clear	N.	34	38	24	...
Raleigh, rain	N.E.	36	36	34	.77
Washington, rain	N.E.	34	34	30	.26
Gulf states—					
Abilene, clear	N.W.	36	46	32	...
Amarillo,

TENANTS REAP BENEFITS FROM BUILDING BOOM

BY SCRUTATOR.

THE TRIBUNE'S "Friend of the People" is not receiving nearly as many inquiries in regard to leases and the relations of landlord and tenant as a year ago.

Naturally not. We hear of thousands of vacant apartments in two or three square miles of city area, showing that the irritations of the housing situation have been largely relieved by the building boom inaugurated by economic law.

But at the same time we hear of an acute housing situation in Washington. President Coolidge is backing a regulatory law to control rents. Washington "enjoyed" rent regulation during the war and sometime after.

From Britain come reports of housing troubles on the heels of government construction ventures.

The same old story in the same old way.

A report by the National Industrial Conference board on the rental of houses of four or five rooms and bath, unheated, typical workingmens' homes, shows that such rents averaged for the whole country 84 per cent more than in the summer of 1914. Compared to the increase in wages and other prices, that is not out of line.

Fluctuations in the last year indicate that the situation is nearing stability. But this is no indication of a lessening of construction, because, while the actual shortage of shelter may be nearing an end, the demand for better accommodations and the removal of the masses to suburban areas probably will increase. From July to November, 1924, rents remained unchanged in eighty-five cities, decreased in sixty-one, and increased in thirty-one. Most of the increases were in the eastern states, the decreases in the midwest.

For the year, rents on a national average scored an increase of 2.2 per cent, but declined 1.1 per cent from the peak in July, 1924.

Cities which have had the greatest increase in rents since 1914 are those in which the most building has been done—exactly as would be expected. Chicago, Los Angeles, Detroit and other fast growing urban areas have had rent increases far above the national average, and these high rents have called forth fevered building activity in consequence, which has contributed to the comparative prosperity of these cities throughout periods of slackened business.

One of the most striking differences between American and European post war policies was in regard to housing. Nearly every European country "regulated" rents, many confiscated them in effect through restrictions accompanied by currency inflation.

The United States stuck to "laissez faire." The result was the building boom here, which was one of the principal reasons for the quick emergence of American prosperity while Europe remained in the dumps so long.

CHICAGO BANK CLEARINGS

Chicago bank clearings last week totaled $731,400,000, an increase of $107,200,000 over the preceding week and also a gain of $115,100,000 over the corresponding week in 1924. Balances last week totaled $54,600,000, an increase of $10,500,000 over the preceding week and also a gain of $2,600,000 over the corresponding week last year. The figures for the week, day by day, follow:

	Clearings.	Balances.
Monday	$127,300,000	$ 8,700,000
Tuesday	135,500,000	8,600,000
Wednesday	120,200,000	10,000,000
Thursday	117,000,000	6,800,000
Friday	118,900,000	11,500,000
Saturday	112,600,000	9,000,000
Total for week.	$731,400,000	$54,600,000
Cor. wk. last yr.	616,300,000	52,600,000

TREASURY CERTIFICATES

Series. maturity. rate—	Bid.	Asked.
*TM, Mar 15, '25, 4s	100¼	100¼
†A-25, Mar 15, '25, 4¼s	100 5-16	100 7-16
†C-25, Jun 15, '25, 4¼s	100¾	100¾
*TS, Sept 15, '25, 2¾s	99⅞	100
†B-25, Dec 15, '25, 4¾s	100¾	100¾
†A-26, Mar 15, '25, 4½s	101⅛	101¼
†B-26, Sept 15, '26, 4¼s	101 13-16	101 15-16
†B-27, Mar 15, '27, 4½s	101 29-32	102 1-16
†A-27, Dec 15, '27, 4½s	101 29-32	102 1-32

*Acceptable in payment of United States federal taxes at maturity. †ceptable at and within six months of maturity.

RICE MARKET.

NEW ORLEANS, La., Jan. 10.—Rough rice, strong; sales, none; receipts, none. Clean rice, strong; sales, 325 pockets, Honduras, 7¼c; 2,300 blue rose, 6 3-16@6¼c; 35 second heads, 4¼@4¾c; 650 screenings, 3¾c; receipts, 7,250 pockets. Bran and polish unchanged.

NEW YORK BOND TRANSACTIONS

Saturday, Jan. 10, 1925.

Total sales, par value.....$13,198,000 Total, 1925.....$118,606,000
Year ago.....9,858,000 Previous year.....131,839,000

UNITED STATES GOVERNMENT WAR LOANS.

Sales in thous.	Issue—	High.	Low.	Last.	Net chge.	Closing— Bid.	Asked.	Yield.	Jan.12, 1924.
277	Liberty 3½s 1932-'47	101.9	101.2	101.9	+.6	101.8	101.9	3.32	99.28
.....	Liberty 1st cv 4s 1932-'47	.....	.....	.....	.....	101.22	102.00	3.78	98.21
.....	Liberty 2d 4s 1927-'42	.....	.....	.....	.....	100.24	100.28	3.77	99.2
.....	Lib 1st 2d cv 4¼s 1932-'47	.....	.....	.....	.....	101.00	102.00	...	99.8
85	Lib 1st cv 4¼s 1932-'47	101.31	101.28	101.28	—3	101.28	101.30	3.97	99.3
146	Liberty 2d cv 4¼s 1927-'42	100.31	100.28	100.28	—3	100.28	100.30	3.94	99.2
5	Liberty 2d cv 4¼s reg	100.27	100.27	100.27	—1	.....	.....	...	99.0
418	Liberty 3d 4¼s 1928	101.9	101.8	101.7	.....	101.7	101.8	3.92	99.26
8	Liberty 3d 4¼s reg	101.5	101.5	101.5	.....	.....	.....	...	99.26
350	Liberty 4th 4¼s 1933-'38	101.31	101.29	101.30	.....	101.28	101.30	3.99	99.5
105	Liberty 4th 4¼s reg	101.31	101.28	101.31	+.3	.....	.....	...	99.0
74	U S Treasury 4½s 1947-'53	105.12	105.7	105.7	—.3	105.6	105.10	3.90	99.31
138	U S Treasury 4s 1944-'54	100.24	100.21	100.21	.....	100.20	100.22	3.93	.....

Note—Fractions on United States government bonds, including net changes, are quoted in thirty-seconds of 1 per cent.

GENERAL BOND MARKET.

FOREIGN.

No. thous.		High.	Low.	Close.
5	Argentine gov 7s '27	102	101⅝	102
19	do 6s 1957	95½	95	95¾
6	do 6s B 1958	96⅛	95	95⅛
4	Austrian govt 7s '43	97	96⅝	96⅝
2	Belgium 8s '41	107¼	107⅛	107⅛
11	do 7½s 1945	109	108⅝	108⅝
26	do 6½s '49 rcts	93⅜	93⅛	93¼
40	do 6s '55 rcts	87⅞	87½	87½
1	Bergen 8s [Norway] 1945	111⅛	111⅛	111⅛
4	Berne 8s [Switzerland] 1945	110¼	110⅛	110¼
2	Bolivia Rep 8s '47	93	93	93
10	Brazil 8s '41	97¾	97¼	96¼
1	do 7½s 1952	105¼	105¼	105¼
2	do Cent Ry 7s '52	82¾	82	82
11	Buenos A 6½s B '55	96½	96	96
10	Camagney Sug 1st 7s 1942	93	93	93
10	Canada 5½s '29	102⅞	102⅝	102⅞
1	do 5s 1931	102	102	102
1	do 5s 1952	102	102	102
2	Canada Steamship Ltd 7s 1942	97¾	97¾	97¾
6	Carlsbad 8s '54 ctfs	98	97⅞	98
5	Chile 8s 1926	103	103	103
3	do 8s 1941	108	107⅞	107⅞
5	do 7s 1942	100½	100	100⅛
2	Christiania 8s '45	110¼	110¼	110¼
1	do 6s 1954	96	96	96
2	Colom Rep 6½s '27	99½	99½	99⅛
16	Copenhag 5½s '44	95¼	95	95¼
1	Cuba 5½s 1953	96⅝	96⅝	96⅝
14	Czecho-Slovak Rep 5s 1951	100	99⅝	100
11	do 8s B 1952	100	99½	99⅝
17	Denmk Kgdm 6s '42	100¼	100	100¼
2	Dom Rep 5½s '42	92¼	92¼	92¼
2	Deh E Ind 6s '47	100	99⅝	100
9	do 6s 1962	100¼	99⅝	100¼
7	do 5½s '53 March	95⅝	95⅛	95⅜
41	do 5½s '53 Nov	95¼	95	95¼
2	Finnish guar 6½s A 1954	90⅝	90⅝	90⅝
14	do 6½s B 1954	91	90¾	90⅝
5	Finland 6s '45	86	86	86
26	French Rep 8s '45	103⅛	103⅛	103⅝
58	do 7s 1949	92⅜	92⅜	92⅛
3	do 7½s 1941	100¼	100	100¼
3	Framerican 7½s '42	94	93¾	94
50	German ext loan 7s 1949	94⅝	94½	94⅝
3	Gt Cons El Pow Jap 7s 1944	90⅝	90	90
16	Greek 7s 1964	88⅛	88	88
2	Haiti Rep 6s '52	91½	91½	91⅜
1	Holl-Am Line 5s '47	84	84	84
7	Hungary 7½s '44	90	90	90
2	Ind Bk Jap 6s '27	99	99	99
1	Int Rys Cent Am 5s 1972	77	77	77
39	Jap govt 6½s '54	91⅝	91½	91⅝
7	do 2d 4s 1931	82⅛	82	82⅛
14	Jurgens Ant 6s '47	90	89⅝	89⅝
5	Low Aus Hd 6½s '44	85¼	85¼	85¼
10	Mex 6s '33 large	39⅝	39½	39⅝
1	do 6s '33 small	39½	39½	39½
8	do 5s '45 asd	35⅛	35⅛	35⅛
11	do 5s '45 small	35½	35	35⅛
51	do 5s '19 small	22	24	24
16	do 5s '10 large	27	26	27
7	Netherlands 6s '54	101¼	100⅝	101⅛
3	Nord Ry 6½s '53	84	83⅝	84
2	Norway Kgdm 8s '40	112⅜	112⅜	112⅜
17	do 6s 1943	98⅝	98	98⅝
19	do 6s 1944	98⅛	97⅝	98⅛
3	do 6s 1952	98	98	98
8	Paris L & M 7s '54	89	88⅝	88⅞
7	do 6s 1968	80	79½	79⅞
6	Peru 8s 1944	99⅝	99½	99⅝
10	Paulista Ry 7s '42	98	98	98
3	Queensland St 6s '47	103	103	103
1	Rio de Jan 8s '46	94¾	94¾	94¾
2	do 8s 1947	93⅞	93¾	93⅞
4	Salvador 8s 1948	103¼	103¼	103¼
25	Serb C & S 8s 1962	86¼	85½	85⅝
49	Swed Kingdom 5½s '54	99¼	98⅝	98⅝
27	Swiss Govt 5½s '46	101	100⅝	101
1	Trondhjem 6½s '44	97⅞	97⅞	97⅞
52	UKofGB&I 5½s '29	117½	117⅜	117⅜
62	do 5½s 1937	106¼	105⅞	106¼
4	USS of Cop 6s 1937	92⅝	92¼	92⅝

DOMESTIC.

2	Ajax Rubber 8s 1936	96½	96½	96⅝
3	Am Arr C 7½s '41	95⅝	95½	95½
5	Am Chain deb 6s '33	97⅛	97	97
1	Am Cot Oil 5s 1933	93	93	93
2	Am S & Rfg 5s '47	97	96⅝	97
5	do 6s 1947	105⅛	105	105⅛
19	Am Sugar 6s 1937	101	100½	100⅝
1	Am T & T cv 6s '25	129¼	129¼	129¼
22	do 5½s 1943	102	101⅝	101⅞
76	do col 5s 1946	100¾	100¼	100¾
181	do deb 5s '60 w i	95⅛	95⅛	95⅛
1	do cv 4s 1936	90⅝	90⅝	90⅝
5	do col 4s 1929	96⅝	96⅝	96⅜
5	Am W W & E 5s '34	94	93	93
65	Anaconda CM 7s '38	103¾	103	103⅝
31	do 6s 1953	100¾	100¼	100⅝
10	Andes Cop 7s '43 25% paid	100¼	100¼	100¼
3	Arm&Co r e 4½s '39	86⅝	86⅛	86⅝
12	do of Del 5½s '43	92	91⅞	92
1	Atl Gulf & W I SS Co 5s 1959	92	91⅞	92
21	do adj 5s stpd '95	83	82¾	83
1	Atl & B 4s 1933	83¾	83¾	83¾
1	Atl & C A L 5s '44	102¾	102½	102½
1	Atl K & C 4s 1955	88⅝	88⅜	88⅝
1	A C L 1st con 4s '52	89⅜	89⅜	89⅜
6	Balt & O 6s '29	103¾	103	103
17	do ref gen 6s C '95	101⅛	101¼	101⅛
39	do 1st gold 5s '48	100⅝	100⅝	100⅞
3	do ref 5s '95	86⅝	86⅝	86⅝
19	do cvt 4½s '33	89⅝	89⅝	89⅝
49	do gold 4s '48	87⅞	86⅝	87⅛
2	do pr lien 3½s '25	99⅝	99⅝	99⅝
2	do 4s PLE&WV d '41	84¾	84	84
2	do 4s T & C d '59	68¼	68¼	68¼
2	do 3½s S W div '25	99⅝	99⅝	99⅝
1	Bell Tel Pa 5s '48	100⅝	100¼	100⅝
1	B Stl 1st ext 5s '26	100¼	100¼	100¼
11	do con 5s '48	94⅛	94⅛	94⅛
2	do con 5½s '53	87⅝	87⅝	87⅝
6	do ref 5s '42	94¾	94½	94⅝
2	do p m 5s '36	91¾	91¼	91¾
2	B & N Y A L 4s '55	67⅞	67⅞	67⅞
5	Brier Hill Stl 5½s '42	98⅛	98⅛	98⅛
1	B & 7th Av c 5s '43	73¾	73¾	73¾
6	Brook Edison 5s '49	99¾	99⅝	99⅝
3	Brook M T 6s '66	83¾	83¾	83¾
5	B R Co sub c 5s '41	67	67	67
1	B U E 1st 5s '50	83¾	83¾	83¾
1	Bush Ter bldg 5s '60	94	94	94
1	Can No Ry 7s '40	116⅜	116⅜	116⅜
6	do 6½s 1946	117	116⅞	117
25	Can Pac deb 4s perp	79¾	79¼	79¾
1	Caro C & O 6s '52	106⅞	106⅞	106⅞
1	do 5s 1938	100⅞	100⅞	100⅞
4	C Ga Ry ref 5½s '59	99¼	99¼	99¼
6	do con 5s 1945	100¼	99⅝	100¼
2	Cent Leather 5s '25	100¾	100¾	100¾

No. thous.		High.	Low.	Close.
1	do M & M 4½s '45	97	97	97
2	Manati Sug 7½s '42	100¼	97¾	97¾
8	Manhat Ry con 4s '90	63¾	63¼	63¼
1	Manila El rfg 7s '42	98½	98⅛	98⅛
4	Market St Ry 7s '40	99¾	99	99¼
6	Marland Oil 8s '31	106¼	106¼	106⅜
1	do 7½s '31	105⅝	105⅝	105⅝
1	Maxwell Mot 7s '34	105	105	105
1	Met Edison rfg 6s '52	103	103	103
1	Midvale Steel 5s '36	83½	83½	83½
5	Mil E Ry & L 6s '53	99½	99⅝	99½
6	do 5s 1961	85¼	85¼	85¼
1	Minn&StL con 5s '34	52⅜	52⅜	52⅜
1	do 1st ref 5s '49	21	21	21
1	MStP&SSM 6½s '31	103⅜	103⅜	103⅜
7	do 5½s '49	85½	85½	85½
1	do 4s 1938	86⅝	86⅝	86⅝
5	MK&T 6s C '33	102¾	101¾	101¾
5	do prior 5s A '62	87¾	87¾	87¾
47	do adj 5s '67	79¼	79¼	79½
1	do pr lien 4s ser B '62	71⅜	71⅜	71⅜
13	Mis Pac con 6s '49	100	99⅝	100
3	do rfg 5s '65	84½	84½	84¼
35	do gen 4s '75	64¾	64½	64½
1	Mob & O 1st 6s '27	103¾	103½	103½
2	Moni Pw 5s ser A '43	98⅝	98½	98½
10	Mont Trwy col 5s '41	94½	94½	94½
2	Mor & Co 1st4½s '39	79¾	79¾	79⅜
1	Nat Acme 7¼s '31	93¼	93¼	93½
1	NRRofM 4½s'77 asmt	16¼	16¼	16¼
4	NewEng T&T 5s '52	100¾	100¾	100¾
2	New Or Term 4s '53	81½	81½	81½
3	N Or T&Mex 5½s '54	98⅛	98⅛	98⅜
1	do 5s '35	93	93	93
223	NYC&HR deb 6s '35	117	116½	116½
12	do 5s 2013	90⅝	90½	90⅜
16	do rfg&imp 4½s 2013	90¼	90¼	90¼
2	do deb 4s '34	94¼	94	94
14	do deb 4s '42	92¼	92¼	92½
21	do con 4s '98	84½	83⅝	84¼
3	do L S col tr 5½s '98	73¾	73¼	73¾
3	NYC&StL 5½s '74	94½	94½	94⅝
122	NYNH&H ex 7s 1925	100	99	99¾
702	do 7s (francs) 1925	99⅝	99	99¼
59	do deb 6s 1948	80	80	80
2	do deb 4s 1956	62	62	62
3	do deb 4s 1957	57	56½	56½
1	do cv deb 3½s 1956	57¾	57¾	57¾
1	NYO&W 1st rf 4s '92	68½	68½	68½
1	do gen 4s	65	65	65
11	NY Ry rfg 4s '42 cl.	45¼	45	45¼
22	do adj 5s 1942 cl	4	3¾	4
2	N Y St 4½s 1963	67	66	66⅝
3	N Y Sus & W r 5s '37	70	69½	70
18	N Y Tel db 6s '41	106¾	106½	106¾
5	do 6s 1949	108⅝	108⅝	108⅝
3	do gen 4½s 1939	96	96	96
5	NTW&B 4½s 1946	62¼	62¼	62½
1	Niag Falls P 6s '32	104¾	104¾	104⅝
1	do 5s 1932	102½	102½	103¼
1	Niag Lz & O P 6s '26	104¾	104¾	104⅞
2	do 5s 1954	102¼	102¼	102¼
1	Nor & W cv 6s '29	132¾	132¾	132½
1	do con 4s 1996	88⅝	88⅝	88⅝
10	No Am Ed 6s 1952	98⅝	98	98
1	do 6½s 1948	102½	102¼	102½
5	Nor O T & L 6s '47	93	92¾	93
20	No Pac 6s 2047	107	106⅞	107
1	do 5s C 2047	96¼	96¼	96¼
8	do 5s D 2047	96½	96⅝	96½
11	do pr lien 4s 1997	85	85	85
3	do gen 5s 2047	61¾	61¼	61¾
4	do 5s 1941	94	93¾	94
2	N W Bell T 7s 1941	107½	107¼	107¾
4	Ohio Riv Rd 6s 1948	100	99½	100
5	Old Ben C 6s 1944	98	97⅝	98
5	O P N F 1st 5s 1943	99½	99½	99¼
5	Ore Sh L con 5s 1945	104¾	104¾	104¾
2	do rfg 4s 1929	98⅝	98⅝	98⅝
5	Oris Steel 8s 1941	98¾	98¾	98⅝
1	do 7½s 1947	92½	92¾	92½
1	Pac G & E 5s 1942	94¼	94¼	94¼
5	Pac T & T 5s 1937	99¼	99¼	99¼
1	do 5s 1952	93	93	93
1	Pan A P & T 7s '30	105	105	105
62	do cv 6s 1934	105¾	105½	105⅝
4	Penn R R 7s 1930	108¾	108¾	108¾
4	do 6½s 1936	110½	110⅜	110¼
51	do 5s 1968	102¾	102½	102⅝
11	do 5s 1964	98¾	98¼	98¼
90	do gen 4½s 1965	93¾	93¼	93¾
1	do 4s 1952	85	85	85
1	Peo G L&C 5s 1947	95	95	95
12	Peoria & E 1st 4s '40	79	79	79
3	Pere Mar ref 5s 1956	97⅞	97⅝	97⅝
1	do 4s 1956	82⅝	82⅝	82⅝
2	Phil Co cv 5½s '38	94⅝	94½	94½
3	Phil Ry 4s 1937	43	43	43
5	Pierce Ar db 8s '43	95⅝	95½	95⅝
6	Pillsbury Fr 6s '43	100¼	100¼	100¼
1	Pitts Y & A 5s B '62	101⅛	101⅛	101⅛
1	Press Stl C 6s 1933	94	94	94
2	Pub S E & G 5½s '59	99	99	99
2	PSEP&L 6s 1948	104¼	104¼	104½
2	Reading gen 4s '97	95⅜	95⅜	95⅜
2	R-CR&RofNJ cl 4s '51	95	94½	95
1	Rep I & S col 5s '40	94	94	94
1	do rfg 5½s 1953	92¼	92¼	92¾
1	R G & W 1st 4s '39	84	84	84
25	do col 4s 1949	73¾	73½	73⅝
2	SHLIM&S rfg 4s '29	92¼	92¼	92⅛
30	do rfg 4s reg	91¼	91	91⅛
23	do 4s R&G div '33	85	84½	85
11	St L Sc 4s	92¼	92¼	92¾
17	StL&SF 5½s 1943	94½	93⅝	93⅝
4	do pr lien 4s ser A'50	71¾	71¾	71⅝
2	do 5s B 1950	86¼	86¼	86⅜
4	do gen 6s C 1952	102	102	102
5	do adj 6s 1955	86	85¼	85¼
26	do inc 6s 1950	78¾	78	78
2	St L S W term 5s '52	82½	82½	82⅜
1	do 1st 4s 1989	80¼	80¼	80¼
27	do con 4s 1932	86¼	85⅝	86
3	StP&KCSL 4½s 1941	92¼	92	92¼
8	St P Un Sta 5s '72	101¾	101	101⅜
1	Saks & Co 7s 1942	107	107	107
2	S A & A P 1st 4s '43	99⅜	99¼	99¼
1	S A L 4s '59 stpd	91½	90¾	91¼
14	do con 6s 1945	85⅝	85½	85⅝
8	do rfg 4s 1959	60¾	60¾	60¾
18	do adj 5s 1949	76⅛	76¼	76⅜
1	Sharon Steel 5s '41	106¼	106¼	106¼
1	Seabd Roanoke 5s	100⅛	100⅛	100⅛
3	Sierra & S F P 5s '40	91	91	91
30	Sinclair Oil 7s 1937	91⅞	90	91⅞
1	do 6½s 1938	84½	84½	84⅝
7	do Crude 6s 1926	100⅜	100⅜	100¼
1	do Crude 5½s 1925	100	100	100
1	do P L 5s 1942	83	83	83
12	Skelly Oil 6½s '35	98½	98½	98¼
1	So Colo Pow 6s '47	94½	94½	94½
1	S Porto R S 7s '41	102⅜	102⅜	102⅜
36	S W Bell T 5s 1954	96⅜	96⅜	96⅜
4	So Bell T&T 5s '41	99⅝	99⅝	99⅝
7	So Pac cv 5s 1934	101	101	101
6	do cv 4s 1929	96⅜	96⅜	96⅜
27	do col tr 4s 1949	85½	85	85¼
1	do 1st 5s stp	85½	85½	85½
2	So Ry 6½s 1956	108	107⅝	108
6	do 5s 1956	104½	104½	104⅝
1	do con 5s 1994	101	101	101
12	do gen 4s 1956	74⅜	74¼	74⅜
92	Stand G&E 6½s '33	120¼	118¾	118¾
11	Stl & T of Am 7s '51	106	105	106
1	Syracuse Lt 5s '51	98	98	98
2	TCI&RR gen 5s '51	102⅝	102⅜	102⅜
4	Tenn El Pow 6s '47	99¾	99¼	99¾
26	TRRA St L 1st 4s	83	83	83
5	Tex&Pac 1st 5s 2005	100	100	100
1	Third Av adj 5s 1960	49¼	49¼	49¼
7	T & O C 1st 5s 1950	100¾	100¾	100¾
1	T StL & S W 4s 1950	83	83	83
3	Un Pac 6s 1928	103⅜	103⅜	103⅜
1	do rfg 5s 2008	105	105	105
3	do cv 4s 1927	99½	99¼	99⅜
13	do rfg 4s 2008	85¾	84¾	85
1	U T Car 7s 1930	104	104	104
1	Third Av ref 4s 1960	49¼	49¼	49¼
1	UKyInv 1 5s Pts '26	100	100	100
2	do 1st 5s stp 1926	100	100	100
5	U Rys St L 4s 1934	73½	73	73¾
2	USRubber 7½s 1930	105½	105½	105⅝
8	do 5s 1947	85¾	85½	85¾
7	U S Steel s f 5s 1963	104¾	104½	104¾
1	Utah L & T 5s 1944	83¾	83¾	83¾
1	U P & L 5s 1944	91¼	90¾	91¼
1	Utica G & E 5s 1957	98½	98½	98½
10	Va C Ch 7½s war '37	45½	45¼	45¾
13	do 7s 1947	77	76¾	76¾
2	Va & So 1st 5s 2003	84¼	84¼	84¼
4	Va Ry 5s 1962	95¼	95¼	95⅝
31	Wabash 1st 5s 1939	100¼	100¼	100¼
3	do 1st 3½s Om div '41	75	74½	75
1	Wash W P 5s 1936	90¾	90¾	90¾
1	Wash W P 5s 1030	100¼	100¼	100¼
2	West Pa Pw 7s 1946	106½	106½	106½
3	do 5s A 1946	95	95	95
3	West Elec 5s 1944	98⅝	98⅝	98⅝
15	West Md 4s 1952	64¾	64¾	64¾
3	West Pac 5s 1946	91	90¾	90¾
1	West Un 6½s 1938	110¾	110¾	110⅝
1	West Short 4s 2361	82	82	82
1	Westhse El 7s 1931	107⅞	107⅞	107⅞
2	Wick Sper 7s 1935	78	77½	78
2	do 7s ct	77	77	77
1	Wilkes&E 1st 5s 1942	63¾	63¾	63¾
1	Willys Over 6½s	100	100	100
5	Wilson&Co 7½s 1931	59⅝	58⅝	58⅝
10	do 1st 6s 1941	93	92¾	93
1	do cv 6s 1932	62¾	62¾	62¾
1	WinchesA 7½s 1941	101¾	101¾	101¾
5	Yesin S & T 6s 1943	96	95⅝	95⅝

BOSTON STOCK MARKET

[Quotations by Paine, Webber & Co.]

	Sales.	High.	Low.	Close.
Arts Cemi	385	14¾	14⅜	14⅜
Calumet & Arizona	55	57½	57	57
Cal & Hecla	630	18⅝	18	18
New Cornelia	640	25	24¾	24⅝
Carson Hill	100	65	60	65
Copper Range	580	33	32	32⅜
Island Creek	50	135	135	135
Mohawk	450	39¼	38⅝	39⅛
Nipissing	250	6⅝	6⅝	6⅝
North Butte	100	2⅜	2⅜	2⅜
Old Dominion	340	27	25⅝	26⅜
Quincy	1,560	38	35	37⅝
Isle Royale	325	20½	19½	19⅝
Shannon	1,925	1⅝	1⅜	1⅝
St. Mary's Land	145	47	46	47
United Shoe	353	43½	42¾	43
Utah Apex	4,690	5⅝	5⅜	5⅝
Ventura	590	20½	20¼	20¼
Walworth	100	20¼	20¼	20¼
Warren Bros	135	37¾	37¼	37⅜

FAIR TRADE IN HAY

Buyers of hay took hold well for the end of the week, and the greater part of the 30 cars timothy and clover, 2 cars Nebraska prairie, 1 car packing hay, and 1 car wheat straw that arrived for the day were disposed of at recent prices, which follow

HEAVY HOGS AT GOOD PRICES; RECORD RECEIPTS

CHICAGO LIVE STOCK

HOGS

RECEIPTS [estimated], 7,000.

Bulk of sales	$ 9.70@10.75
Heavy butchers	10.60@10.85
Butchers, 180@250 lbs	10.05@10.70
Heavy and mixed packing	10.05@10.40
Rough heavy packing	9.90@10.00
Medium weights	10.05@10.45
Light bacon, 160@190 lbs	9.40@10.20
Selected, 140@155 lbs	8.75@ 9.35
Pigs, poor to fancy, 50@135 lbs	5.50@ 8.50
Stags, subject to dockage	7.50@ 8.15

CATTLE.

RECEIPTS [estimated], 1,000.

Prime steers, 1,100@1,300 lbs.	10.75@11.75
Good to choice, 1,050@1,500 lbs	8.00@11.25
Poor to good, 900@1,400 lbs.	6.50@10.60
Yearlings, 700@1,150 lbs	9.50@12.75
Low grade killing steers	3.75@ 6.25
Bulk of beef steers	8.00@10.00
Fat cows and heifers	3.75@10.25
Canning cows and heifers	2.50@ 3.65
Poor to fancy calves	7.50@12.25
Stockers and feeders	3.75@ 7.25

SHEEP AND LAMBS.

RECEIPTS [estimated], 4,000.

Wethers, poor to choice	9.50@11.50
Ewes, fair to best	8.50@10.50
Western lambs	17.50@18.50
Native lambs	17.00@18.25
Native lambs, culls	13.00@14.50
Feeding lambs, fair to best	16.35@17.25

COMPARATIVE PRICES.

HOGS—Bulk of sales	9.70@10.75
One month ago	8.70@ 9.80
CATTLE — Bulk of beef steers yesterday	8.00@10.00
One month ago	7.00@ 8.25
One year ago	8.25@10.50
SHEEP — Western range lambs, yesterday	17.50@18.50
One month ago	15.25@16.25
One year ago	13.00@14.00

Weighty hogs during the week-end session showed little change compared with the low time Friday, while others ruled steady to 10c higher, elevating the day's general average cost to $10.30, within 10c of the high day of the week. Top at $10.85, stood 5c under early previous day and 25c lower than a week ago.

Range of prices narrowed further, with "spread" between yesterday's top and average prices amounting to only 55c about as small as any time of the season. Wednesday's top and average were 95c apart, due to the sensational break in light hogs, which forced the average down. Light hogs are still 35@50c under a week ago, with pigs off as much as 75c@$1.00 since previous Saturday.

Receipts Close to Record.

Hog receipts last week totaled 337,000, the second largest on record, being 40,200 greater than previous week, 50,300 larger than a year ago and 73,400 above the five year average. Estimated average weight of hogs at 225 lbs. equaled the previous week, which was lightest since 1921. Hogs averaged 3 lbs. lighter than a year ago, 12 lbs. lighter than two years ago and 5 lbs. under the five year average. General average price of hogs last week at $10.20, was 25c under previous week, but shows a gain of $3.05 compared with a year ago and stands 70c above the five year average.

Scarcity, rather than any broad demand, was responsible for the 25@50c advance in good weighty beef steers last week, which sold closer to yearling stock than at any time in several weeks. The latter were secured at 15@25c decline, with only short loads selling above the $12.00 mark. Seventeen 803 lb. averages brought $12.75, with 12 head of 850 pounders at $13.50. Load lots, averaging 1,003 lbs., brought $12.00, with 1,522 lb. steers as high as $11.85. The week's general average price lowered 5c at $9.20, with receipts at 78,200 largest since the middle of last month. Calves advanced $1.00@1.50 during the week. Stockers and feeders sold strong to 25c higher under fair demand.

Lamb Average High.

The substantial gain of $1.25@1.50 in lamb values early last week offset the slight break at the close enough to hold the week's general average price at $17.80, the highest since May, 1920. Closing quotations were 25@50c under the high time of the week, but showed fully $1.00 advance compared with a week ago. Sheep receipts at 65,200 were smallest since last July, barring holiday periods. Fat aged sheep and yearlings shared in the week's general fluctuations. Average price of aged sheep at $8.75 last week stands highest since last April, being 50c above previous week, and $1.50 higher than a year ago.

Receipts for Monday are estimated at 28,000 cattle, 84,000 hogs, and 23,000 sheep, against 26,165 cattle, 87,617 hogs, and 11,279 sheep a week ago, and 33,414 cattle, 81,463 hogs, and 26,276 sheep the corresponding day a year ago. Next week's receipts are estimated at 75,000 cattle, 310,000 hogs, and 80,000 sheep, against 75,711 cattle, 295,293 hogs, and 93,666 sheep a year ago.

LIVESTOCK MOVEMENTS AT CHICAGO.

Receipts—	Cattle.	Calves.	Hogs.	Sheep.
Est. Jan. 10	1,000	200	7,000	4,000
Last week	78,200	18,800	337,000	65,200
Prev. week	67,229	16,750	296,846	105,386
Year ago	68,954	16,501	286,665	105,220
Shipments—				
Est. Jan. 10.	500	100	5,000	500
Last week	24,800	2,700	97,100	25,100
Prev. week	22,853	2,665	104,301	41,178
Year ago	23,833	2,345	85,784	36,901

CHICAGO HOG BUYING.

Chicago packers slaughtered hogs, including direct stock, Saturday, the past week, and for 1925, to date as follows:

	Saturday.	Week.	1925.
Armour & Co.	1,500	24,400	32,900
Anglo-Amer	1,000	15,400	19,200
Swift & Co.	2,500	30,000	41,600
Hammond Co.	1,200	17,100	23,100
Morris & Co.	2,500	26,400	33,100
Wilson & Co.	1,500	27,400	35,800
Boyd-Lunham	300	14,500	18,500
Western P Co.	....	18,300	24,000
Roberts & Oake	600	12,000	15,800
Miller & Hart	100	10,400	14,000
Independent P Co.	800	8,500	12,100
Brennan P Co.	800	9,400	12,400
Agar P Co.	200	3,600	4,400
Others	1,000	49,500	67,900
Totals	14,000	267,200	354,800
Previous week	11,200	217,400	.....
Year ago	14,300	222,200	371,900
1923	18,500	188,800	366,100

RECEIPTS AT TWENTY MARKETS.

Combined receipts of cattle, hogs, and sheep at twenty markets follow:

	Cattle.	Hogs.	Sheep.
Last week	303,000	1,246,000	255,000
Previous week	234,000	1,059,000	284,000
Year ago	275,000	1,096,000	301,000
1923	261,000	1,058,000	288,000
1922	240,000	881,000	308,000

WEEKLY AVERAGE PRICES

LIVE STOCK.

Average weekly prices at Chicago for native beef cattle, hogs, sheep, and lambs, as compiled by the Drovers' Journal:

	Cattle.	Hogs.	Sheep.	Lambs.
Last week	$ 9.20	$10.20	$ 8.75	$17.80
Prev. week	9.25	10.45	8.25	17.25
Cor. wk. '24.	9.50	7.15	7.25	13.55
Cor. wk. '23.	9.35	8.45	7.60	13.80
Cor. wk. '22.	7.15	7.80	6.15	12.80
Cor. wk. '21.	8.90	9.25	8.25	11.25
Cor. wk. '20.	14.00	14.85	11.25	19.20
Av. '20-24.	$ 9.80	$ 9.50	$ 7.50	$14.00

COTTON SEED OIL.

NEW YORK, Jan. 10.—COTTON SEED OIL was featureless today, with a small evening up trade. Sales were only 2,200 bbls. Leading months closed 3 points higher to 4 net lower. Cash trade was dull. Crude markets were no more than steady. Prime crude, 9.37½@9.62½c; prime summer yellow, spot, 11.20c; January closed, 11.22c; March, 11.28c; May, 11.46c; July, 11.64c, all bid.

CHICAGO BANK STOCKS

The following quotations were prepared by F. M. Zeller & Co.:

STATE BANKS.

	Bid.	Ask.	Div. rate $ per sh.
Astna State	190	200	6-1
Ashland State	120	130	5
Austin State	225	...	12
Bl. Bdgs. Bk. of Chicago	165	175	.....
Bryn Mawr State	120	130	.....
Bldrs. & Mer. State	145	....	.....
Calumet Tr. & Sav.	142	....	8
Capital State Savings	170	180	6-3
Cent. Mfg. District	370	390	16-2
Central Trust Co.	233	236	12-2
Chicago City	350	....	12-6
Chicago Trust Co.	173	....	8
Cit. State Bk. of Chicago	250	....	8-3
Comwlth. Tr. & Sav.	135	....	.....
Cosmopolitan State	170	180	8
Crawford State	110	120	6-1
Depositors State Savings	195	205	10
Devon Trust	120	130	5
Drexel State	230	240	8-5
Drovers Tr. & Sav.	335	....	12-4
Equitable Trust	125	135	.....
First Englewood State	160	170	6
Franklin Tr. & Sav.	225	....	12-2
Fullerton State	170	....	6-2
Garfield Pk. State Sav.	200	210	8
Greenebaum S. B & T Co.	425	....	10-5
Guarantee Trust & Sav.	235	245	10-3
Halsted Street State	325	....	6-6
Hamilton State	105	....	5
Harris Tr. & Sav.	360	370	16-2
Hill State	140	150	8
Home Bk. & Tr. Co.	250	260	12-4
Humboldt State	170	190	8-2
Hyde Park State	215	225	12-3
Illinois Mer. Tr. Co.	452	....	20
Immel State	135	....	7
Independence State	200	210	6
Italian Tr. & Sav.	135	....	.....
Keystone Tr. & Sav.	130	140	6
Kimbell Tr. & Sav.	175	200	10-4
Lake Sh. T. & Sav [new]	215	225	.....
Lake State	90	97	.....
Lake View State	165	175	8
Lake View Trust	275	....	6-4
Lawndale State [new]	360	370	12-4
Liberty Tr. and Sav.	200	215	8-2
Lincoln State	135	140	6-4
Lincoln Tr. & Sav.	185	195	8-3
Madison & Kedzie	190	200	12
Madison Square State	126	131	.....
Market Trading Co.	110	120	6
Marquette Pk. St. [new]	185	....	6-3
Mercantile Trust	200	....	8-2
Metropolitan State	135	140	6-2
Mid-City Tr. & Sav.	225	230	12
Noel State	200	....	10
North Ave. State	180	....	7
Northern Tr. Co.	360	385	12-8
Northwestern Trust	305	....	12-3
Oak Park Trust	190	....	10
People Stk. Yds. State	265	270	16
Peoples Tr. & Sav.	236	241	12-2
Phillip State	160	....	6-4
Pinkert State	170	....	8-2
Pioneer Tr. & Sav. [new]	210	....	8
Prudential State Sav.	165	175	8
Pullman Tr. & Sav.	208	218	8
Reliance State	235	243	10
Roseland State	236	....	8-2
Schiff Tr. & Sav.	275	300	12-3
Security [new]	335	....	15
Second Citizens State	155	....	4
Second N. W. State	160	....	.....
Sheridan Tr. & Sav.	315	....	14
63d and Halsted	180	....	8
South Chicago Savings	255	265	8
So. Side Tr. & Sav.	210	220	10
South West State	143	....	10
South West Tr. & Sav.	200	....	8-4
Standard Tr. & Sav.	174	....	8
State Bank of Chicago	557	....	16-4
St. Bk. & Tr. Co., Evans.	300	325	12-4
Stockmen's Tr. & Sav.	173	....	8
Stony Island State	185	....	.....
Suburban Tr. & Sav.	200	....	6-2
Union Bank of Chicago	175	....	10
Un. St. Bk. of So. Chgo.	175	....	6-2
Union Trust Co.	415	....	16
United State	210	....	6-6
University State	140	150	6
W. Engle. Tr. & Sav. [new]	275	285	8-7
West Madison State	140	....	.....
West Side Tr. & Sav.	250	255	16
West Thirty-First State	127	....	7
West Town State	245	....	10
Wiemema State	195	....	8-1
Woodlawn Tr. & Sav.	255	265	10

NATIONAL BANKS.

Albany Park National	165	....	6
Austin National	140	150	7
Calumet National	235	....	10
City National [Evanston]	300	....	12
Cont. & Com.	312½	314½	16
Drovers National	200	205	12
First National	460	485	22
First Nat. [Englewood]	390	415	16-8
Foreman National	409	....	16
Interstate Nat. of Hegs.	275	....	10-10
Irving Pk. National	260	....	6-6
Jefferson Park Nat.	180	200	6-3
Kenwood National [new]	250	....	16
Mutual National	280	290	6-4
Nat. Bk. of Commerce	160	165	8
Nat. Bk. Rep., Chicago	183	186	8
Nat. Bank of Woodlawn	150	....	.....
Ravena, Nat. [new]	112	120	6
Stock Yards Nat.	285	291	16
Washington Pk. Nat.	265	....	10
W. Englewood Nat.	142	163	.....
West Side National	115	....	6

NEWS OF THE BANKS

The Stock Yards National bank, which is a consolidation of the Live Stock Exchange National and Stock Yards Savings banks, reports for 1924 combined net earnings of $386,225, after taxes, equal to 28.61 per cent on the capital stock and 14.98 per cent on the invested capital.

The Garfield Park State Savings bank reports the following elections: Chairman, Frank P. Rose; president, Delbert A. Clithero; vice presidents, A. A. Marquart and J. L. Simmons; cashier, J. H. Kenna; assistant cashiers, L. B. Woodruff and E. W. Johnson.

Clemens K. Shapiro, manager of foreign department of the Division State bank, has been promoted to assistant cashier. Stockholders of the Liberty Trust and Savings bank elected Irving N. Klein to the board of directors.

The election by the directors of S. W. Straus & Co. of nine new officers for the western organization was announced. E. C. Smith, San Francisco, sales manager of the California corporation, and T. P. McMahan, manager of the Minneapolis branch office, were made vice presidents. The following were named assistant vice presidents: C. J. Young, P. J. Dee, C. E. Rosenfels, L. J. Sheridan, all of Chicago, and E. R. Bowes, San Francisco. N. H. Ogleshee was named treasurer and R. M. Markwell assistant treasurer and C. A. Bonniwell assistant secretary.

MARKETS AT A GLANCE

STOCKS—Firm; S. S. Kresge crosses 500.
BONDS—Higher; rail issues meet advance.
FOREIGN EXCHANGE—Irregular; Dutch guilders break 50 points.
COTTON—Easy; beneficial rains in Texas.
SUGAR—Higher; trade buying.
COFFEE—Lower; Brazilian selling.
WHEAT—Firm; decreasing stocks.
CORN—Steady; light country offerings.
CATTLE—Steady.
HOGS—Weak; poor shipping demand.

1st MORTGAGES 6%

$3,000 to $7,500

For Your January Investment

Secured by homes and new two and three apartment buildings well located in Chicago and suburbs.

Ample real estate security for your complete protection. The Chicago Title & Trust Co. acts as trustee and also guarantees title.

These mortgages make an exceptionally safe, high yielding investment for your funds and have always given satisfaction.

Call, write or phone Main 1865 for list of these mortgages, photographs of the desirable properties securing them, and full particulars.

H. O. STONE & CO

NEW YORK CURB TRANSACTIONS

Saturday, Jan. 10, 1925.
[By Associated Press.]

Day's sales	289,500
Bonds, par value	$1,001,000

INDUSTRIALS.

	Sales.	High.	Low.	Close.
Allied Packing	100	9	9	9
Am Gas & E new	700	79¾	79¼	79¾
Am Lt & Trac	205	140	139	139½
Do pfd	100	95	94	94
Am Pw & Lt new	2,500	64½	62½	62¾
Do pfd	50	88½	88½	88½
Am Superpow 'A'	400	35	35	35
Do "B"	1,100	35¾	34¾	34¾
Appalach Power	1,200	80	79	80
Arizona Power	100	18	18	18
Arm Co Ill pfd	60	89	89	89
Atl Fruit Co	200	1	.91	1
Briggs Mfg	2,100	39	38¾	39
Bord Con Milk	20	140	140	140
Bot Con M "A"	200	48½	48¼	48½
Brit-Am Tob reg	200	26	26	26
Bruns-B Coll	200	49¾	49½	49½
Car Light	200	2¾	2¾	2¾
Centrif Pipe Cor	1,600	24¼	23¾	24¼
Chatt & Sons	100	13½	13½	13½
Checker Cab Mfg	800	24¾	24¼	24¾
Comwith Pw Cor	175	124½	123	123
Do pfd	50	81¾	81¾	81¾
Do war	25	44	44	44
C G & E Balt nw	200	33	33	33
Conti Bak "A"	1,000	114	113½	114
Do "B"	16,100	26¾	25¾	26¾
Do pfd	400	94½	93¾	94½
Conti Tob Inc	1,600	25¾	24¾	25¾
Cuba Company	400	39	38¾	39
De Vor R cfts	1,100	28	27½	28
Dubilier C & R wi	600	32¾	32½	32½
Do wi rts	2,600	1⅛	1⅛	1⅛
Del L & W Coal	125	123½	123½	123¾
Dubilier C & R	100	63¾	63¾	63¾
Dunhill Intl	400	31	30	31
Duplex C & Rad	400	16¾	16¼	16¼
Durant Motors	200	17¼	17¼	17¼
Dux Co Inc	1,600	31	30	31
East Fa Electric	140	64¾	64¾	64¾
Elec Bd Share wi	7,500	75¾	72¾	73¾
Elec Investors	500	44½	44	44
Elec B & S pfd	140	103¼	103	103¼
Freed Eisem R C	1,800	31¾	31¼	31¼
Freshman Co	1,500	23½	22½	23¼
Gen G&El pf A	100	106	106	106
Gill S Raz new	600	65¼	64¾	65
Glen Alden Coal	300	121	120¾	121
Goodyear Tire	6,200	29¾	29¼	29¾
Grennan Bak	500	17¼	16¼	17¼
HappinessCtf"A"	800	7¾	7¼	7¼
Hazeltine Corp	600	45	44¼	44¼
Heyden Chemical	300	2¾	2¾	2¾
Inter Conc Indust	100	12¼	12¼	12¼
Inter Match pfd	3,100	41¼	40¾	40¾
Inter Util "A"	100	46¼	46¼	46¼
Do "B"	200	15½	15½	15½
Int Ocean Radio	200	13½	13¼	13¼
Jones Rad Mfg	2,100	9	8¾	9
Keystone Solether	300	50	50	50
Keh Pow Sec	200	116	115¼	116
Leh Val Coal Co	3,300	50¼	49¾	49¾
L V Coal Sales	100	86	86	86
Lib Rad Ch Stor	2,700	8½	8	8¼
Long B Lum "A"	700	53	53	53
Mesabi Iron	400	4¾	4¾	4¾
Mid W Util	1,250	90	89½	89½
Nat Distill ctfs	100	17	17	17
Nat Pw & Lt	120	226	224	224
Reliance Stair new	10	238	238	238
N J Zinc	10	196¾	196¾	195¾
N Y Tel pfd	25	111¼	111¼	111¼
Nickel Plate w i	400	88¾	88¼	88¼
Do pfd w i	1,200	87¼	86½	86½
Nor States Pow	60	104	104	104
Omnibus Corp ctf	100	17	17	17
Penn Wat & Pow	80	130	130	130
Prophet Bru Co	200	43¾	43	43¼
Radio Corp	200	13¾	13¾	13¾
Reo Truck	400	18¼	18¼	18¼
Rova Radio ctf	500	12¼	12¼	12¼
Singer Mfg	10	203	203	203
Sleep Radio ctfs	500	16½	16½	16¼
Shattuck Co	210	32¾	32½	32¾
Southeast P & Lt	1,600	65¼	63	64¼
Sou Cal Edison	100	103¾	103¾	103¾
Sou Coal & Iron	4,000	.09	.07	.09
Stand Publishing	500	26¾	26½	26¼
Stutz Motor	200	8½	8¾	8¾
Swift Intl	1,100	34¾	33¾	33¾
Swift & Co	30	114	114	114
Tenn El Pow	500	59½	59	59
Do 2d pfd	175	74½	74	74½
Thermyne Radio	1,300	19¾	19¼	19¾
Thomp Rad ctfs	2,300	20¾	18¾	19¼
Tob Prod Expts	100	4¾	4¾	4¾
Tower Mfg Corp	800	21	20¾	21
Utah P & Lt pf	10	95	95	95
Union Carbide	100	69	69	69
Uni Lt & Pw A	100	49½	49½	49¾
U S Light & Ht	100	.95	.95	.95
Ward Bak Cor B	1,000	45¾	45½	45¾
Ware Radio Corp	100	37½	37½	37½
Western Power	900	38	38	38
Do pfd	20	86¾	86¾	86¾
Wickw Spen Stl	100	4¾	4¾	4¾

STANDARD OILS.

Anglo Am Oil	100	18¾	18¾	18¾
Atlantic Lobos	200	3½	3¾	3¾
Buckeye Pipe L	150	65	64¾	65
Cresc Pipe Line	500	14¾	14	14¾
Cumberld Pipe	50	141	140	140
Eureka Pipe L	100	92	92	92
Galena Sig Oil	150	58	57½	57½
Humble Oil	200	43¾	43¾	43¾
Ill Pipe Line	20	141½	141½	141½
Imp Oil Canada	410	122¾	121¼	121¼
Ind Pipe Line	230	80	78	80
Internat Pet	6,600	24¾	24¼	24½
Magnolia Pet	90	142	140	140
Nat Trans	200	23¾	23¼	23¼
N Y Transit	50	70	70	70
Northern P L	110	86	84½	86
Ohio Oil	1,000	69¼	68¾	68¾
Prairie O & G wi	1,100	57	56¾	57
Penn Mex Fuel	600	39½	39	39½
Prairie Oil & G	410	226¼	225	226¼
Prairie Pipe L	230	109	108½	109
Solar Ref	26	213	210	210
Sou Pipe Line	300	97¼	94	95
South Penn Oil	340	158½	156¼	158
Southwest Penn	50	82	80	82
Stand Oil of Ind	14,600	64¾	63¾	64¼
Do of Kas	330	40¾	39	39¾
Do of Ky	1,900	121¾	120	120¾
Do of N Y	2,500	45¼	45¼	45¾
Vacuum Oil	1,800	82¾	82¼	82¼

MISCELLANEOUS OILS.

Cities Service	260	178	177½	178
Do scrip	11,000	128	125	125
Creole Snyd	2,000	9¼	9	9
Consl Oil wi	3,100	27¾	27¼	27¾
Euclid Oil	500	.93	.93	.93
Gulf Oil	700	67¾	67	67¾
Kirby Petroleum	2,700	4½	4¾	4½
Lago Pet	6,600	6¼	6	6¼
Latin Am Oil	66,000	.03	.02	.03
Mariand Oil Mex	100	2¼	2¼	2¼
Mtn Producers	3,900	20	19¾	20
Mutual Oil ctfs	46,600	14	13¾	14
New Bradford	1,000	4¾	4¾	4⅞
N M & Ar Ld Co	8,700	9	8½	8¾
Peer Oil	300	1¼	1⅜	1½
Penn Beaver	1,000	.12	.12	.12
Penah Oil C new	100	18¾	18¾	18¾
Red Banks Oil	400	28	27½	28
Royal Canadian	2,700	7¾	7¾	7¾
Salt Creek Cons	200	7¼	7¼	7¼
Salt Creek Prod	1,100	25½	25¾	25½
Tidal Osage	200	10	10	10
Do nonvoting	300	10	9	10
Venezuelan Pet	2,800	3¾	3½	3¾
Wilcox Oil	1,600	6	5¾	5¾
Woodley Petrol	300	5¾	5¾	5¾

MINING.

Arizona Globe	6,000	.08	.08	.08
Canario Copper	1,300	4¼	4	4¼
Comstock Tun	17,000	.40	.37	.40
Cons Cop Min	1,600	3¼	3¼	3¾
Creason Gold	100	3¾	3¾	3¾
Crown Reserve	500	.50	.50	.50
Emma Silv Min	4,000	.03	.03	.03
Eureka Croesus	7,000	.08	.08	.08
1st Thght G Min	1,000	.45	.45	.45
Florence Goldfd	1,000	.09	.09	.09
Goldfield Develpt	6,000	.08	.07	.08
Gold Zone Div M	3,000	.06	.05	.06

Harmill Div Min	7,000	.13	.13	.13
Hecla Mining	800	13¾	13¼	13¾
Howe Sound Co	2,900	3¾	3¼	3¾
Indep Lead M	4,000	.13	.13	.13
Jerome Verde Dev	100	.59	.59	.59
Jib Cons	700	.55	.54	.55
Kay Copper	2,000	1⅞	1¾	1⅞
Marsh Mines Con	400	.02¾	.02¼	.02¾
Natl Tin	1,000	.08	.08	.08
Nipissing	100	6¾	6¾	6¾
Ohio Copper	600	1¼	1¼	1¼
Parmac Forcn	2,100	.50	.47	.50
Plymouth Lead	2,300	.78	.74	.78
Premier Gold	800	2¼	2¼	2¾
Reorg. Div Assnez	1,000	.05	.05	.05
So Am P & G	100	3¾	3¾	3¾
Spandhead	8,000	.09	.08	.09
Teck Hughes	2,400	1¾	1¾	1¾
Tonopah Belmont	200	.50	.50	.50
Tonopah Ext	3,100	3¼	3	3
Tonopah Mng	1,300	1¾	1¾	1¾
Trinity Cop Co	1,000	.22	.22	.22
U S Contl Mns	2,000	.11	.11	.11
Wendon Cop Min	1,200	2¼	2¼	2½
West'n Utah Cop	6,000	.20	.17	.20

BONDS.

No. thous.		High.	Low.	Close.
1	Allied Packer 8s	88	88	88
1	Alum 7s 1933	107	107	107
16	Am Gas & El 6s	96¾	96¾	96¾
32	Am Pw & Lt 6s old	94¾	94¾	94¾
7	Am Sum Tob 7½s	97½	97	97½
2	Anglo Am Oil 7½s	100¾	100¾	100¾
2	Asso Sim Hdw 6½s	.83	.83	83
17	Atl Gulf & W I 5s	64¼	64	64
5	Beaver Board 8s	90¾	90	90
5	Beth Steel 7s 1935	104	104	104
8	Childs Co 6s	109½	109	109½
24	Cities Serv 7s C	111⅝	111⅛	111⅝
7	do 7s D	99¼	99	99¼
8	Cities Serv P&L 6s	94¾	94¼	94½
2	Con Textile 8s	88¾	88½	88½
92	Cent Leath 6s	96¼	95¾	96¼
11	Chi Un Sta 5s	98¾	98¾	98½
5	Cleveland El Ill 5s	99½	99½	99½
14	Cudahy Pack 5½s	90¾	90½	90¾
1	Deere & Co 7½s	104¼	104¼	104¼
7	Det Edison 6s	114	114	114
9	Dunlap Tire & R 7s	101	101	101
4	Grand Trunk 6½s	107	107	107
3	Gulf Oil 5s	99	98¾	99
5	Hood Rubber 7s	102¼	102¼	102¼
35	Intl Match 6½s	122½	122	122½
3	Lehigh Pow Sec 6s	101¼	101¼	101¼
2	Liggett-Winch 7s	108	108	108
1	Nor States Pow 6½s	101	101	101
35	do cvt 6½s	107¾	107½	107¾
1	Park & Tilford 6s	97¼	97¼	97½
5	Pennsock Oil 6s	97	97	97
9	Pub Svc Corp N J 6s	95¾	95¼	95¾
23	Pub Serv E&G 5½s	98¼	98	98¼
5	Pure Oil 6½s	99¼	99	99
1	Shawnheen 7s	103¾	103¾	103¾
90	Sinclair Cons 6s	104	102½	102
11	Sun Oil 6½s	96¾	96¾	96¾
5	So Cal Edison 5s	93	93	93
418	Stand G & El 6½s	123	117¾	119
26	Swift & Co 5s	95¼	95	95¼
1	Tidal Osage 7s	104	104	104
66	Vacuum Oil 7s	107½	107	107½
1	Webster Mills 6½s	102	102	102

FOREIGN.

1	City Bogota 8s	96½	96½	96½
14	French M 8S Line 7s	90¾	90¾	90¼
3	Ind Bk Finland 7s	93¾	93½	93½
1	King Neth 6s 1972	103	105	105
5	Russian 5½s	14¼	14¼	14¾

FINANCIAL NOTES

The Cumberland Telephone and Telegraph company yesterday applied to the interstate commerce commission for authority to acquire the properties of the Sun Telephone and Telegraph company, the Southern Telephone and Telegraph company, and the Stantonville Telephone and Telegraph company, operating telephone exchanges in Tennessee, Mississippi and Alabama.

The New Bedford

STOCK MARKET ACTIVE, ORDERLY AS WEEK CLOSES

STOCK MARKET AVERAGES

	High.	Low.	Last.	Net chge.
25 railroads	81.65	80.63	80.88	— .36
25 industrials	136.15	135.03	135.43	— .34
50 stocks	108.90	107.83	108.15	— .35

New York, Jan. 10.—[Special.]—Today's stock market did not resemble the market of the preceding Saturday, except in the large business done. As against the 1,474,000 shares dealt in on the two hour market of a week ago, 1,164,000 changed hands today, but even that left it the fourth largest of the ten Saturday markets since election day.

It was a day of moderately declining prices, in which a few 2 or 3 point advances hardly offset the general downward drift. What the movement clearly meant was sales by professional operators, so as not to leave an unwieldy speculative account outstanding.

Find Public More Wary.

It indicated recognition of the fact, which last Monday's market proved, that a violent rushing up of prices at the week-end is more apt to bring distrust than enthusiasm to the general public. On the other hand, today's transactions in bonds were the largest of any Saturday since election week, reflecting perhaps the influence of returning ease in money.

The chief financial news development of the day was the unexpectedly large increase of 784,787 tons in the unfilled orders of the U. S. Steel corporation. U. S. Steel common held relatively steady around 124 despite the heavy realising in that issue. Bethlehem Steel 8 per cent preferred sold at the highest price in over a year.

Prices rallied briskly during the first hour of today's brief session and then fell back sharply on a large volume of profit taking. The early rally embraced a wide list with brokers reporting a demand for stocks from all sections of the country.

The limited floating supply of many issues resulted in some sharp advances of 2 to 4¼ points, with nearly fifty issues selling at their best prices in a year or longer. The list included such widely diversified issues as General Motors, Famous Players, Sears-Roebuck, Certain-Teed Products, Tobacco Products "A," General American Tank, Standard Gas and Electric, Fidelity Phenix Insurance and American Locomotive.

Low Priced Rails in Demand.

Chief interest in the railroad group entered in the demand for some of the low priced carriers, Missouri Pacific common and preferred, Western Pacific common and preferred and a few others touching new highs on the movement. Denver and Rio Grande Western preferred added 3 points to its recent gain by touching 57, a new high, and about 15 points above the price a week ago.

Profit taking, however, forced moderate recessions in Rock Island, Chicago Great Western preferred, Chesapeake and Ohio and several other issues which had shown signs of strength in the early dealings.

Some of the outstanding strong spots were American Brake Shoe, American Radiator, American Republic, Associated Dry Goods, Century Ribbon, Continental Insurance, R. H. Macy, Nash Motors, Phillips-Jones, Simms Petroleum, Stewart-Warner and Worthington Pump, all up 2 points or more. S. S. Kresge crossed 500 for the first time.

Reactionary tendencies were noted in American Can, American Car and Foundry, Central Railroad of New Jersey, General Electric, Pacific Coast second preferred, Phillips Petroleum, Railway Steel Spring, United Railway Investment preferred and Wilson Packing, the losses ranging from 2 to 5 points.

CHICAGO CURB MARKET

There was a greater demand for local bank stocks last week than at any time for a number of years, but actual transactions were rather limited due to a scarcity of offerings. Illinois Merchants Trust continued its upward movement with an additional 12 points added to the bid price of 452 with offerings at 455. The announcement of the proposed capital increase of Union Trust Company improved the bid price for that stock some 10 points to 415. Continental and Commercial National was 2 points higher, closing at 312½ bid, offered at 314½.

First National sold between 459 and 461, but bids at the latter price at the close failed to bring out definite offerings. A small block of Greenebaum Sons Bank and Trust was traded in between 425 and 430. National Bank of the Republic scored a gain of some 3 points at 183 bid, offered at 186. Bids of 409 for Foreman National failed to attract sellers. Central Trust of Illinois was steady at 233 bid, offered at 236 asked.

Trading in the miscellaneous group was very broad and active with a general advance in prices. Butler Brothers became exceptionally active in the late trading, advancing to high sales at 36½ and closing at 36. Bayrus common was strong throughout, the closing quotation of 119 bid, 124 asked reflecting an improvement of about 7 points. The preferred was quoted 1 point higher at 99 bid, 101 asked. Buyers were noted in Borden common at 139. La Salle Extension University advanced from 15 to sales at 20, and at the close was quoted 19 bid, 20 asked. Interstate Iron and Steel scored another 6 point improvement in closing at 90 bid, with limited offerings at 95. Kellogg compan was strong, the bid price of 42 reflecting a 4 point advance.

Federal Electric common was a point better with sales around 7. Acme Steel Goods continued in demand at 100. American Seating common advanced 3 points to 55 without attracting sellers. Brennan Packing Class "A" was again quoted 51½ bid, with small lot offerings at 53. Chicago Mill and Lumber common was wanted at 72. Northwestern Yeast changed hands between 180 and 182. Standard Cap and Seal moved up to sales at 30, and at the close additional stock was wanted at this price with little interest on the selling side. Albert Pick preferred was wanted at 93 with offerings at 96. Chicago Rail and Lumber preferred was quoted 100 bid, none offered, while Fairbanks Morse preferred was traded in between 104 and 105.

Public utility securities sold off in the early trading, but rallied later and in the majority of instances closing prices reflected substantial gains. Adirondack Power sold off a point and a half to 35½, but rallied to a close of 37. American Gas and Electric sold down 4 points to 76½, but in the late trading high sales were reported at 81. Transactions in American Power and Light common ranged between 65¾ and 69, with closing transactions between 69 and 64. American Super Power "B" rallied from 24 to high and last sales at 25½. Appalachian Power added another 5½ points to its previous gain in closing at 79½.

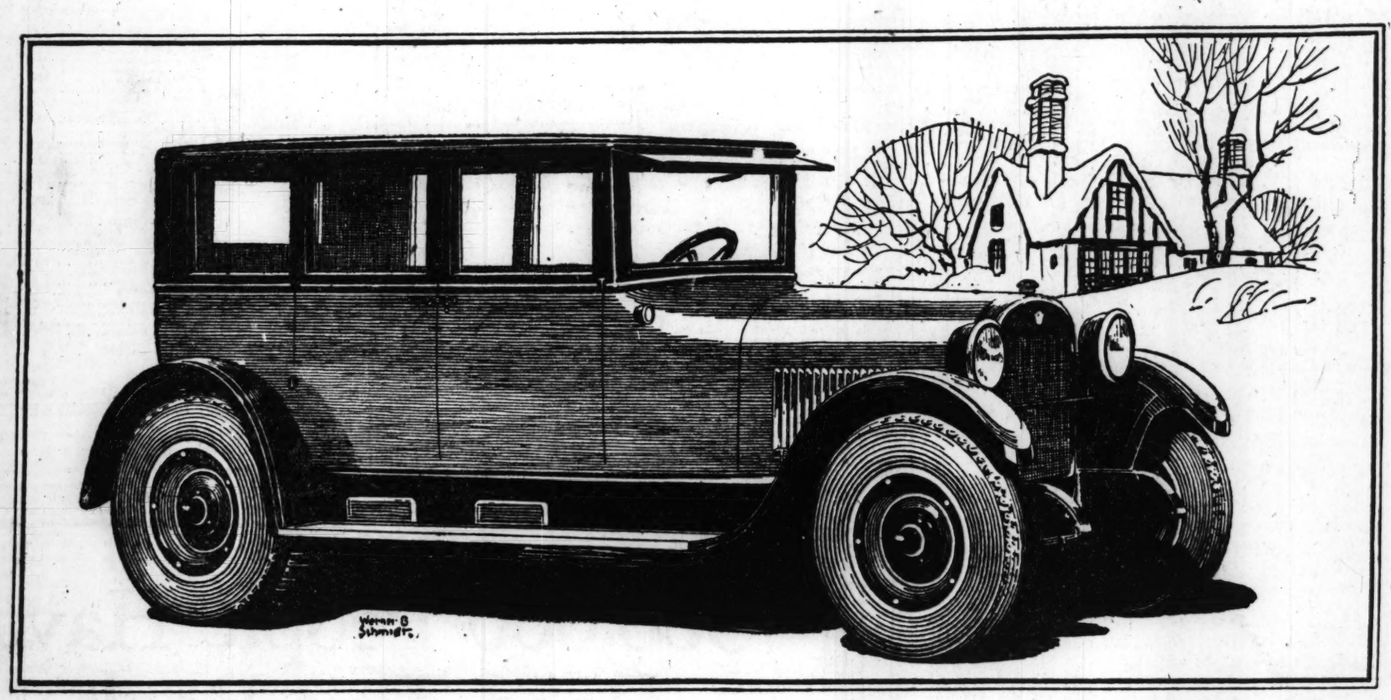
American Light and Traction common reacted its early loss in closing at 140. Commonwealth Power improved over 6 points from the low of 120, but eased off somewhat and closed at 123. The warrants were traded in at 46; while the preferred ranged between 82 and 84½. National Power and Light continued reactionary, low sales at 218 showing a net loss of about 18 points. Sierra Pacific became active at advancing prices with sales around 20. Western Power moved up fractionally to 38½; while the preferred was a point and one-half better at 87½.

NEW YORK STOCK TRANSACTIONS

Day's sales.....1,164,000 Year ago.....660,200 Saturday, Jan. 10, 1925. Total, 1925.....13,555,700 Previous year.....10,648,300

Div. pd. per share.	Bid.	Asked.	Description—	Sales.	High.	Low	Close.	Net chge.	Jan.12, 1924.
$4.00	64¼	66⅞	Abitibi P & P	1,200	67	65½	66⅝	+ 2¼	....
6.00	101¼	102	Adams Exp.	1,200	102⅝	101¼	101⅝	— ⅜	....
4.00	89⅜	90¼	Air Reduction	500	90¼	89⅝	90	— ⅝	73⅝
....	13¼	15¼	Ajax Rubber	1,300	15½	13	13½	+ ¼	9½
4.00	83⅜	84	Allied Chem.	2,300	84¼	83⅜	83⅜	+ ⅛	....
4.00	73	73½	Allis-Chalm M	2,600	74	72	73	+ 1	48¼
7.00	104½	105	Do pfd	100	105	105	105	....	....
....	14¾	14⅝	Am Ag Chem	1,400	15¼	14¼	15¼	+ ⅜	15½
3.00	43⅜	44½	Do pfd	4,000	44⅝	44½	44¼	+ ⅛	45
....	45¼	45⅜	Am Bk N pfd	100	53½	53⅛	53⅛	....	....
5.00	161	162	Am Bosch	700	43⅜	42⅝	42⅝	— ⅝	37⅜
5.00	162¼	162½	Am Br Shoe	600	101¼	100	101¼	+ 3¼	79⅜
7.00	115⅜	116	Am Can	9,600	163⅜	161⅛	162⅝	— 2⅜	109¼
12.00	197	198	Do pfd	100	116	116	116	....	109⅜
7.00	122	123	Am Car & F.	300	198	197¾	197¼	— 2¼	165
2.00	24	24¼	Do pfd	100	122½	122½	122½	+ 1	....
....	37	38	Am Chain A	500	24	24	24	— ⅛	23¾
....	36	37½	Am Chicle ctf	100	37½	37½	37½	+ ½	....
7.00	89¾	90½	Am For Pwr.	1,500	38	37	37	— ⅛	....
1.75	126	127	Do pfd	1,800	90¼	89¾	90½	....	....
....	5⅛	5⅜	Do 25% pd	1,300	127	125½	127	....	96
....	13⅜	13⅝	Am Hide & L.	300	13⅜	13	13	— ⅛	6
....	72¼	73	Do pfd	300	72¾	72¾	72¾	— ⅛	54
7.00	91	91½	Am Ice	400	91¼	91	91½	....	....
....	34	34½	Am Internat	1,000	34¼	34¼	34¼	+ ⅛	24¼
1.00	11⅞	12	Am La Franc	900	11⅞	11⅞	11⅞	....	12
....	27¾	27⅞	Am Linsd Oil	100	27¼	27¼	27¼	— ⅛	22
6.00	110	110¼	Am Loco	7,500	110½	109⅝	110	+ 1¼	74½
3.00	51⅜	52	Am Metals	500	52⅜	52	52⅜	— ⅛	45¼
7.00	114½	116	Do pfd	200	115	115	115	— ⅜	....
4.00	92	94	Am Radiator	600	92	92	93	+ 2	100
6.00	81	81½	Am Ry Exp.	200	81½	81¼	81½	+ ⅛	....
....	57	58	Am Republic	100	58	58	58	....	....
....	38	39	Am Safety R.	900	39½	39	39½	+ ⅜	62
....	11⅞	12	Am Ship & C	100	11⅞	11⅜	11⅞	....	6
6.00	96½	97	Am Smelting	700	97	96¼	97	....	58⅜
7.00	107	108	Do pfd	100	108¼	108¼	108¼	+ ¼	....
3.00	48¼	48⅝	Am Steel Fdy	4,500	48⅝	48	48½	+ 1	38
7.00	108	110	Do pfd	100	108⅛	108⅛	108⅛	....	....
....	51	51⅜	Am Sugar	800	51	50½	51	— ⅛	57⅛
7.00	92½	93⅜	Do pfd	100	93	93	93	— ½	....
9.00	133¾	134	Am Tel & Tel	1,300	134	133⅞	133⅞	....	129⅛
7.00	88⅝	88⅞	Am Tobacco	1,400	88⅝	88⅛	88⅜	+ ⅛	....
6.00	104½	105	Do pfd	100	104⅞	104⅝	104⅜	....	....
7.00	87½	87⅝	Do B	800	88¼	87¼	87⅜	— ⅛	....
....	36½	37	Am Wat Wks	800	37	36½	36⅝	— ⅛	....
....	62⅜	62⅝	Am Woolen	2,200	62⅞	62¼	62⅞	+ ⅛	....
7.00	95	95⅜	Do pfd	300	95¾	95¼	95⅜	— ⅛	76⅝
....	5¼	5⅝	Am Writ P p	100	5⅜	5¼	5⅜	....	1 101⅜
....	11⅝	12	Am Zinc	100	12⅜	11⅞	12⅛	....	....
....	37⅞	38½	Do pfd	200	38½	38	38¼	....	10
3.00	46¾	47	Anaconda	6,900	47	46⅜	46⅝	— ⅛	37
....	26½	27½	Ann Arbor	100	27	27	27	....	....
....	93	93½	Armour Del p	200	93¼	93¼	93¼	+ ⅛	....
....	8⅝	9	Arnold Con	1,000	8⅜	8	8⅜	+ ⅛	14
....	27	27¼	Archer Dan	100	27¼	27¼	27⅛	— ⅛	....
5.00	141	141½	Asso Dry Gds	4,200	141	139¾	141	+ 3	....
6.00	94	95	Do 1st pfd	100	94¼	94¼	94¼	....	....
1.50	34½	34¾	Asso Oil	1,200	34	33⅞	34	— ⅛	29
7.00	118⅝	119	Atchison	4,800	119¼	118⅛	118⅜	— ⅜	98⅛
7.00	150⅝	152	Atl Coast L	500	151⅝	150½	150¾	— 1	....
....	21⅞	22¼	Atl G & W I	600	21⅝	21¼	21¼	— ⅛	....
....	34	34½	Do pfd	600	34⅜	34	34⅛	— 1⅛	15¼
....	109⅝	110	Atl Refining	900	110	109½	109½	....	132
....	10⅜	10⅝	Auburn Mach	300	10⅝	10⅜	10⅜	— ⅛	10⅜
....	30	50½	Austin-Nich	2,300	30⅞	30	30	— ⅛	18⅛
7.00	134⅛	134½	Baldwin Loco	8,600	135⅝	134⅜	134½	— 1⅛	126⅜
4.00	80⅜	80⅝	Balt & Ohio	1,900	81½	80⅜	80⅝	— ⅛	58⅜
....	22⅞	23	Barnsdall A	1,100	23⅛	22⅝	23	....	16
3.00	40	40½	Bczngor A pfd	200	40¾	40	40¾	+ ⅛	....
....	40⅝	47	Bayuk Cigars	200	46⅞	46⅜	46⅝	+ ⅛	57
7.00	96½	98	Do 1st pfd	100	97	97	97	....	....
2.40	72¼	73¼	Beechnut Pkg	2,200	74½	72⅜	72⅜	— 1¼	54
....	51⅛	51⅜	Beth Steel	2,800	52⅜	51¼	51⅝	— ⅜	55
7.00	97	98	Do 7% pfd	200	97⅞	97½	97⅞	+ ⅛	92
8.00	111	112¼	Do 8% pfd	200	112¾	112	112¼	+ ⅜	....
....	6⅞	7	Booth Fish	5,100	7	6⅞	7	....	6⅝
....	7¼	7⅜	Boone W Mills	300	7⅛	7⅛	7⅜	— ⅛	....
5.00	128⅜	129	Borden Edison.	1,800	129⅜	128⅜	128⅝	— 1	113¾
....	36½	37⅜	Bklyn Man Tr	800	37	36¾	37	+ ⅛	14¾
4.00	78¾	79	Bklyn Un Gas	500	79¼	79	79	....	....
4.00	76	77	Brown Shoe	2,600	78¼	76	76	— 1⅛	....
2.00	21¼	22	Burns Bros B.	100	21⅜	21⅜	21⅜	....	....
10.00	100	101½	Do A	100	101½	100	101	+ ¼	....
7.00	94	95	Do pfd	200	94	93¾	94	....	....
7.00	115	117	Do prior pfd	200	115¼	115¼	115¼	+ 2¼	....
4.00	68	70	Buff R & P.	100	69	69	69	....	55
3.00	75	76	Burr Add Mch	200	75¾	75½	75⅝	....	....
.50	8⅝	8½	Butte C & Z.	300	8⅝	8⅝	8½	+ ⅛	5⅞
....	23	23¾	Butte & Sup.	700	24	23¾	23¾	....	18
....	24	24½	Butterick	300	24⅝	24	24	— 1	....
....	1⅝	1⅞	Caddo Oil	100	1⅞	1⅞	1⅞	....	2⅛
1.75	26⅜	27	Cal Petrol	3,600	27⅜	26⅜	26⅝	— ⅜	26
7.00	102	105	Do pfd	400	105⅜	104⅞	105⅜	+ ⅜	100
....	4⅞	4½	Callah L & Z.	100	4½	4½	4½	....	....
2.00	56⅜	57	Cal & Ariz	100	57⅛	57	57⅛	....	....
....	17⅞	18	Cal & Hecla	100	18	18	18	— ⅛	....
10.00	151⅛	151½	Canadian Pac.	500	152¾	151¼	151¾	— ⅝	143⅝
....	64½	70	Case J I pfd.	100	65½	65½	65½	....	....
....	20	20¾	Central Lea	1,500	20⅜	20⅛	20⅜	+ ⅛	15½
....	57¼	57½	Do pfd	1,600	58	57⅞	57¾	+ ⅛	41⅝
8.00	305	308	†Cen R & N J	300	308	305	305	— 5	....
2.00	38	38½	Cent Rib Mills	3,500	39½	38	38⅝	— 2⅜	29
4.00	54¼	54½	Cerro de P	3,100	54¼	53⅜	54⅜	+ ⅜	47
....	45½	46	Cert Prods	5,200	46¼	44¾	45⅝	— ⅛	35¼
3.00	32¼	32⅞	Chandler Mot.	3,800	32⅞	30¼	32½	+ 1¼	24⅛
4.00	96¼	96⅜	Ches & Ohio.	8,200	98⅜	96¼	96½	— 1⅝	74
6.50	107¼	108½	Do pfd	200	108	108	108	— ⅛	100
....	8⅞	9¼	Chgo & Alton.	200	9¼	9¼	9¼	— ⅛	4⅜
....	15¼	15⅝	Do pfd	400	15⅞	15⅝	15⅝	— ⅛	11⅝
....	33⅜	34	C E & I	700	33⅜	33½	33½	— ⅜	26
4.00	73¼	75⅝	C & N W	17,800	75¼	74	75¼	+ 1¼	51⅜
....	9½	9⅝	Chgo Gt West.	900	9⅝	9⅝	9⅝	— ⅛	5
....	27	27⅜	Do pfd	700	28⅜	27	27	— 1⅜	13
....	15¾	15⅞	C M & St. P.	2,100	16	15¼	15¾	....	14⅜
....	26½	26⅝	Do pfd	3,500	27⅜	26½	26¾	....	26
5.00	97⅛	97½	Chgo Pneu T.	300	97¼	96	97½	....	....
....	47⅜	47½	C R I & P.	22,500	49	46¼	47⅜	— ⅛	25⅜
7.00	94	94¾	Do cfs A	300	94½	94¼	94¼	— ⅛	81
6.00	84⅝	85⅜	Do pfd B	300	85⅞	84	85	+ 1⅛	....
....	55	56	C StP M & O.	200	56	56	56	....	....
2.50	36½	36⅝	Chile Copper	6,300	36⅜	36¼	36⅛	— ⅛	27⅜
....	26¾	27	Chino	100	26¾	26¼	26¾	+ ⅛	18⅛
5.00	63¼	64	Cluett-Peody	300	64	63¾	63⅞	+ ⅛	71
7.00	85⅞	86	Coca-Cola	1,700	86⅛	85½	86	....	76
....	43¾	43⅞	Colo Fuel	2,000	44	43¾	43¾	— ⅛	26¼
4.00	50½	51⅛	Colum Carbon	200	51¼	51	51¼	....	....
2.60	47¼	47⅝	Colum G & E.	2,100	47⅝	47	47⅞	+ ⅛	35⅝
7.00	105	105¼	Do pfd	200	105¾	105¼	105¼	+ ⅛	....
2.50	52	55	Coml Inv Tr.	100	52	52	52	....	....
7.00	103	104	Do pfd	100	103¾	103¾	103¾	....	....
4.00	115	118	Coml Solv A.	100	110¾	110¼	110½	+ ¼	....
....	114	118	Do B	200	118	117	117	— 1	94
....	27½	28	Cons Cigars	100	27¼	27¼	27¼	— ⅛	21
....	42⅜	42⅝	Congoleum	2,800	43	42¾	42¾	....	56⅝
....	4¼	4⅜	Cons Distrib.	1,400	4⅜	4¼	4⅜	— ⅛	....
5.00	76⅜	76⅝	Cons Gas	5,400	76⅜	76¼	76½	— ⅛	63¼
....	4¾	4⅞	Cons Textile	1,600	4¼	4¾	4¾	....	7½
4.00	68⅜	68⅝	Cont Can	1,500	68	68¼	68½	— ⅜	57¼
6.00	109	110	Cont Insur	600	110¼	109	109	+ 2	....
.80	9⅞	10	Cont Motors	13,200	10	9⅝	10	— ⅛	7⅞
2.00	39½	40	Corn Prods	2,700	40¼	39⅜	39⅝	— ⅜	32⅜
....	28⅜	29	Cosden Co	4,900	29⅜	28⅜	28¾	+ ⅛	35⅜
4.00	75½	76	Crucible Steel	1,200	76⅜	75¾	75¾	— ⅜	68⅜
....	12⅜	12⅝	Cuba Cane S.	900	12⅜	12⅛	12⅛	....	8⅝
....	57⅞	58¼	Do pfd	2,500	58½	57⅞	58	....	32½
3.00	29⅞	30	Cuban-Am S.	1,300	30⅛	30	30	....	33¼
4.00	53¼	53⅜	Cuyamel Fruit	300	54	53⅜	53⅜	....	71⅜
....	43¼	44	Davis Chem	3,200	44	43	43¾	— ⅛	60⅜
9.00	138½	139	Del & Hud	3,300	139⅝	138	139	+ 1⅜	....
8.00	113⅝	114½	Det Edison	500	114⅞	114¼	114¾	+ ⅜	....
6.00	143	143½	D L & W	500	143	142⅜	143	+ 1	111
8.00	113⅝	114½	Det-Edison	500	114⅞	114¼	114¾	+ ⅜	....
....	57	59	DBG & W pfd	4,700	57	55½	57	+ ⅝	....
1.00	16	16½	Douglas pfd.	100	16	16	16	— ⅛	11⅜
2.00	15⅝	15½	Dome Mining	1,300	15½	15¼	15⅜	— ⅛	19⅜
8.00	142⅜	142⅝	Du P de N	20,500	142⅝	140¾	142⅜	+ 4½	131¼
7.00	105	105½	Du Q L 1st pf	100	105⅝	105⅝	105⅝	....	....
....	15	15	Eaton Axle	100	14	14	14	....	24
5.00	110⅝	110½	†East Kodak	2,200	110⅞	110⅜	110¾	— ⅜	....
4.00	67	67½	Elec Stor Bat	1,900	68¼	66¾	67½	....	61⅝
5.00	71¼	72	Endicott J	500	72	71⅜	71⅝	— ⅜	66⅛
....	33⅛	33⅜	Erie	800	33⅛	33¼	33⅛	— ⅛	25
....	45⅜	45½	Do 1st pfd.	4,400	46⅝	45¼	45⅝	— ⅛	32⅞
....	41	42	Do 2d pfd	100	42¾	41⅜	41⅝	— ⅛	....
....	2⅛	3⅛	Fairbks Co	200	2⅝	2½	2⅝	— ⅛	....
2.00	35	35⅝	Fairbks-M	1,400	35⅝	35¼	35⅜	....	....
8.00	99⅝	99¾	Fam Players.	4,900	100⅝	99½	99¼	— ⅜	71⅜
8.00	108	108⅜	Do pfd	300	108⅜	108	108⅜	— ⅛	....
4.00	132	134	Fed L & T	1,000	135	132	133⅝	— ⅛	....
....	22½	23⅜	Fed M & S	100	23	23	23	— ⅛	....
7.00	61⅛	62	Do pfd	100	62	62	62	+ ⅛	43⅝
6.00	164	165	Fid P F Ins.	400	164⅜	160¼	164⅜	+ 2⅜	....
0.00	239	260	Fisher Body	1,200	260½	250½	259⅝	— ⅛	....
1.00	91¼	91⅜	Founds Co	2,000	91⅝	91¼	91⅜	— ⅛	68¼
....	13¼	13⅜	Fisk Rubber	2,000	13⅜	13	13⅛	+ ⅛	10
3.00	84⅞	85	Fleischmann	1,000	85¼	84⅞	85	+ ⅛	47
....	10⅞	11	Freeport Tex.	800	10⅞	10⅜	10⅜	+ ⅛	13
....	7	7¼	Gardner Mot.	7,500	7⅜	6¾	7⅛	+ ⅛	6¼
3.00	57	57⅜	Gen Am T Car	2,000	58⅛	57	57	....	45½
....	60	60⅜	Gen Asphalt	1,200	61⅝	60¼	60¾	— ⅜	44½
8.00	98	98¼	Gen Cigars	500	98¾	98¼	98¼	....	95⅝
7.00	106¾	108	Do pfd	100	107¾	107¼	107¼	....	....
7.00	107	109	Do deb pfd.	100	108	108	108	....	....
8.00	302½	303	Gen Electric	3,000	306	303	303	— 3¼	198½
.60	11	11¼	Do spl	600	11¼	11	11	— ⅛	10⅜
5.00	69	69¼	Gen Motors	64,600	69⅝	66⅝	69	+ 3¼	....
7.00	104	104½	Do 7% db pf	100	104⅜	104¼	104½	+ ⅛	....
2.00	42¾	43	Gen Ptrim	1,900	43¼	42¾	43	....	....
2.00	56⅜	57	Gen Refact	1,200	57	56¾	57	....	....
....	55	55⅜	Gimbel Bros	1,100	55⅝	55¼	55¼	+ ⅛	52⅜
7.00	104	106	Do pfd	200	104¼	104	104	— ¼	....
....	14⅜	14⅝	Glid Varnish	5,400	14⅝	14¼	14⅜	+ ⅛	10⅝
....	40¼	41¼	Gold Dust Co	600	41¼	40¾	41	....	....
....	39⅝	40	Goodrich	1,200	40	39⅝	40	+ ⅛	26¼
7.00	96	96⅝	Do pfd	100	96	96	96	+ ⅛	....
....	92	92½	Goodyear pfd	2,600	93⅜	92½	92¾	— ⅜	47⅝
8.00	105⅜	106	Do prior pfd	100	106	106	106	....	....
....	20¼	20⅝	Granby	600	20⅝	20½	20½	+ ⅛	15
....	5⅝	6	Gray-Davis	200	5⅝	5⅝	5⅝	— ⅛	3⅜
4.00	37¼	37⅝	Gt Nor Ore	2,100	37⅝	37⅜	37½	— ⅜	28⅜
5.00	70⅝	70⅞	Gt Nor pfd	2,600	71	70¼	70⅜	— ⅛	55
....	18⅜	19	Greene-Can	100	19	19	19	....	15⅝
6.00	92	92¼	Gt West Sug.	1,300	92⅜	91¼	91½	— ⅝	....
....	27	27½	Gulf M & N	900	27⅞	27	27⅝	— ⅛	....
6.00	98	99	Do pfd	1,000	101½	98	100⅝	+ 3⅝	54
5.00	88⅛	88⅝	Gulf St StL	1,100	89⅛	88	88¾	— ⅜	83⅛
....	25½	26	Hud M & R.	200	25⅜	25⅜	25⅜	....	....
7.00	87	89	Hanna 1st pfd	100	88	88	88	....	....
4.00	36⅛	37⅛	Hartman	400	37⅛	36⅝	36⅞	— ⅛	44⅜
3.00	40⅛	41	Hayes Wheel	2,100	41	40½	40¾	— ⅜	40⅛
3.00	36⅜	36½	Household Prod	600	36½	36⅜	36⅜	+ ⅛	34⅜
....	79	80	Houston Oil	700	38⅛	39¾	39⅝	— 1⅛	73
5.00	35⅜	35⅝	Hudson Mot	2,900	35⅝	35¼	35⅜	+ ⅛	28⅛
1.00	17	17⅜	Hupp Motors	2,100	17⅜	17	17	— ⅛	16⅜
....	1	1⅛	Hydraulic Stl	200	1⅛	1⅛	1⅛	....	....
7.00	117⅛	118	Ill Central	2,100	118	117⅝	117⅞	— ⅛	102⅝
6.00	117	118	Do pfd	200	118	118	118	— ⅛	....
1.00	16⅝	16⅞	Indep O & G.	11,100	16⅝	16¼	16⅝	+ ⅜	8⅛
....	6¼	6⅜	Indian Ref	200	6⅜	6⅜	6⅜	....	5⅛
2.00	46½	46⅝	Inland Steel	800	46⅜	46⅜	46⅜	+ ⅛	....
....	31⅜	32	Insp Copper	2,800	32⅛	31⅞	32	+ ⅛	26¼
8.00	117	118	Int Bus Mch.	100	117⅛	117⅛	117⅛	....	....
2.00	35⅛	35⅜	Int Comb Eng	400	35⅛	35¼	35¼	+ ⅛	27⅜
5.00	108	109	Int Harvester	600	109⅜	109¼	109⅜	— ⅜	....
7.00	114½	115¾	Do pfd	400	115	114⅝	115	....	107⅝
....	12⅝	13¼	Int Mere Mar	600	13⅝	13	13½	+ ⅛	7⅝
....	45⅛	45¾	Do pfd	600	46¼	45	45½	+ ⅛	33⅛
....	26	26¼	Int Nickel	5,800	26¼	25⅝	25⅝	— ⅜	18⅜
....	50¼	50¾	Int Paper	5,300	50⅜	50	50½	+ 1	39
6.00	73	73½	Do pfd stpd	100

REO STABILITY
-and the Chicago Motorist



A Dollars-and-Cents Discussion of Institutional Soundness in Its Relation to Motor Car Buyers

It is one thing to talk of the financial rating of a manufacturer to stockholders in the company—and another thing to show the consumer where his bank roll benefits when he buys from the organization noted for its solidity.

Dividends speak volumes to the stockholder—but the dividends paid to the consumer are not labelled.

* * * * * *

The institutional stability of the Reo Motor Car Company is known all over the United States. Not only one of the strongest manufacturers in the automotive industry, Reo is also one of the soundest corporations of any description in the world.

That is merely a statement of fact. Every student of economics in America is acquainted with it.

* * * * * *

But what does that net the motor car buyer in the city of Chicago—or Waukegan or Elgin or any other city outside of Lansing, Michigan, where the name Reo implies steady jobs and ready pay as well as quality motor cars and the Mighty Speed Wagon?

* * * * * *

The owner of a Reo knows three things, every one of which means money in his pocket just the same as the first day in every quarter means a dividend check for Reo stockholders. It is in making these three things true that Reo stability pays dividends to owners of Reo cars.

* * * * * *

First, the Reo owner knows that he will never have an "orphan car" on his hands. To the owner of a car whose manufacturer closes his doors, the net loss is anywhere from 20 to 75 per cent of the cost of his car on the day the shops are shut up—and more every day until the car is salvaged.

* * * * * *

In the second place, the Reo Motor Car Company is in a position to pay cash for every dollars worth of material purchased, thus earning a discount that, in a product costing as much as a motor car, is worthy of consideration. Now there is lots of competition in the automobile business and it must be assumed that every manufacturer is selling his cars at the lowest price consistent with his building policies and good business.

It is reasonable to believe that the company earning a cash discount on every bit of raw material purchased can give the most quality at a fixed price. More dividends to the Reo owner.

* * * * * *

In the third place, the company that is sound financially never has to resort to any schemes for turning over finished products or raw material in a hurry in order to raise cash. When a manufacturer permits his branches or dealers to slash prices for the sake of obtaining ready money, or when he arbitrarily creates new models to stimulate sales and move raw material, he is passing his losses to the owners of his car by depreciating them prematurely.

No Reo owner has ever suffered this loss and none ever will. Reo is sound financially and has never entertained the thought of using such methods. An organization that has been successful throughout a period of two decades could not have been built on shaky foundations.

* * * * * *

In recent months the number of Reo owners in Chicago and Cook County has increased far beyond the proportion of car registrations.

Back of this increase stand Reo's mechanical excellence and dependability, its attractive appearance and complete appointments—and its institutional soundness.

For some time shrewd motor car buyers in Chicago have been making this same analysis and have decided in buying cars to invest their money, not spend it.

"Reo continues as one of the industry's outstanding examples of consistent performance in two ways. Its product is consistent and enduring, and its reputation everlasting; the profits of the concern are also consistent and unflagging"—Automobile Topics, December 27, 1924 page 597.

REO MOTOR CAR COMPANY • • • Lansing, Michigan

City Sales and Service Stations

REO MOTOR CAR COMPANY OF CHICAGO, INC.
2412 Michigan Avenue—Telephone Calumet 6050
MAIN SERVICE STATION, 25th and Indiana Ave.—Telephone Calumet 6050
UPTOWN BRANCH, 5710 Broadway, Phone Ardmore 1200
LOGAN SQUARE BRANCH, 2515 Milwaukee Ave., Phone Albany 6060

AUBURN PARK MOTOR SALES, 7813 South Halsted Street, Phone Vincennes 6127
GERWIG-HENDRICK MOTOR SALES COMPANY, 6127 Cottage Grove Avenue, Phone Midway 5300
E. KULLBERGER, 6838 Stony Island Avenue, Phone Hyde Park 4881
REO EVANSTON CO., 1101 Chicago Ave., Phone Evanston 6194
JOHN REHM MOTOR SALES, 11355 S. Michigan Ave., Phone Pullman 8900
M. J. SCHMIDT, 3722 Southport Avenue, Phone Wellington 6060
TUMMEL-STEELE MOTOR CO., 4535 W. Washington Blvd., Phones Austin 1361 and Oak Park 1172
WARPECK MOTOR SALES CO., 4544 W. 22nd Street, Phone Lawndale 0848
WEST SUBURBAN MOTOR SALES, 1133 Chicago Ave., Oak Park, Ill., Phone Oak Park 9237

WHEELER MOTOR CO., 900 S. 5th Ave., Maywood, Ill.; Phone Maywood 2003

Dealers Outside of Chicago

Aurora, Ill., Union Motor Sales Co.
Attica, Ind., Jacobson & Johnson
Beecher, Ill., Henry Wehmhofer
Champaign, Ill., T. D. Parkhill
Clinton, Ia., C. F. Westphal
Danville, Ill., S. E. Brandes
DeKalb, Ill., H. G. Wright
Des Plaines, Ill., Kuhlman & Nagel
Dixon, Ill., Frank W. Hoyle
Elgin, Ill., Orie E. Salisbury
Freeport, Ill., Nosske Bros.
Guthrie, Ill., C. G. Brotherton
Hammond, Ind., Reo Sales Co.
Harvey, Ill., James A. Bates
Joliet, Ill., Reo Joliet Sales & Service Co.
Kankakee, Ill., Arthur E. Grey
LaSalle, Ill., Reo LaSalle Sales Co.
Mattoon, Ill., Mattoon Implement & Hardware Co.
Michigan City, A. C. Reicher
Morris, Ill., Primrose Garage
Ottawa, Ill., Butterfield & Son
Paxton, Ill., G. L. Harsch
Rockford, Ill., Reo Rockford Auto Co.
Sterling, Ill., C. F. Westphal
Tenica, Ill., W. H. Kaye
Wataska, Ill., Dixie Highway Garage
Waukegan, Ill., Sheridan Road Garage
Woodstock, Ill., A. J. Duffield

Reo Motor Car Prices

Balloon Tires, Standard Equipment

20th Anniversary Special Sedan	$1595
Gold Standard Coupe	1975
Gold Standard Sedan	2085
Brougham	2235
T-6 Special Touring	1595

All mounted on the distinctive Reo double-framed chassis, and powered with the famous Reo 50 h. p. 6-cylinder engine.

All prices f. o. b. Lansing, plus tax.

Magazine Section

Chicago Sunday Tribune
THE WORLD'S GREATEST NEWSPAPER

PART FIVE.

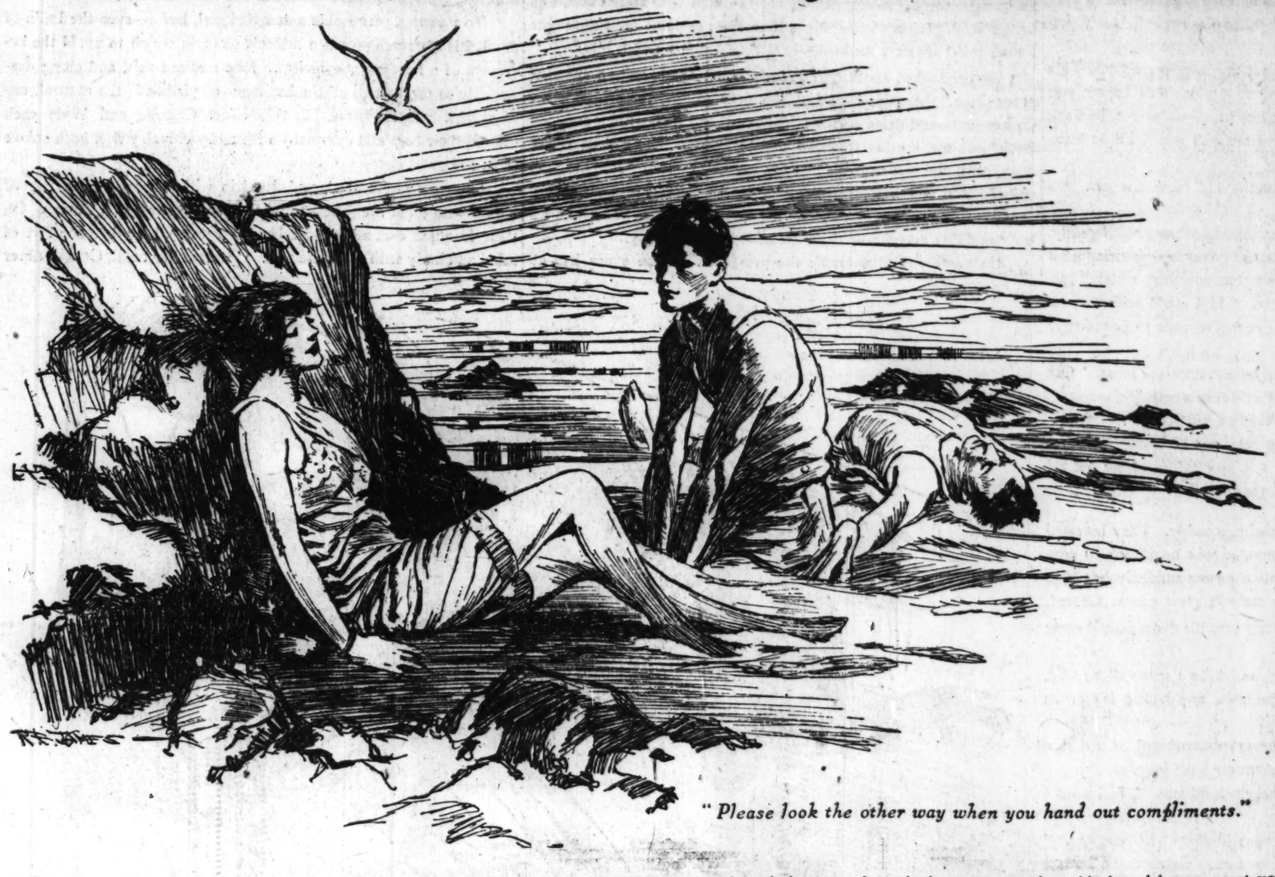
TABLE OF CONTENTS for JANUARY 11, 1925
CLOTHES COMPETITION (Blue Ribbon short story).....By Samuel Castleman
A CHANCE FOR NOVELISTS.....By H. L. Mencken
THE POOR LITTLE RICH MAN.....By George M. Cohan
WINGED DISASTER (A tale of the African jungles).....By Guy H. B. Dent
THE AMAZING CRIME (Blue Ribbon Serial).....By Henry C. Rowland
BOOKS and BOOKMEN (Comment on current literature).....By Gene Markey

CLOTHES COMPETITION

by Samuel Castleman

Blue Ribbon Fiction

Jane Couldn't Very Well Marry Both of Them; Hence a Unique Wager About an Evening Gown



"Please look the other way when you hand out compliments."

THE breeze came directly from off the shore, and was freshening. The heavy Indian waters were beginning to heave somewhat lazily, and each time that the wrecked plane rose with the swell and dropped downward into another oily trough, it slid slightly farther from the land. To the east there were occasional suggestions of whitecaps, and no sign of navigation—not even smoke.

It wasn't altogether a pleasant situation for the plane's three occupants; especially since one of them was a woman. But unusual situations were not new to any of them. Each had been bred in—and reared of—a school where things happened; and each was the product of an environment where, in times of difficulty, the natural human emotions were carefully locked away in the family closet.

George Crumlie and Converse Wyle were Englishmen. They had been schoolhouse and Sandhurst mates, and had one trait in common with most Englishmen of the better class that is frequently misunderstood by their racial cousin across the Atlantic. He supposes them to be tactiturn animals; and so they are, except where any crisis is concerned that invites a display of their real feelings. In that case they can, when necessary, hide behind a conversational camouflage that is as voluable as any Latin's. The real difference lies in the fact that the Latin bares, while the Englishman conceals.

The woman, Jane Morton, was an American. The companion of a father whose life had been spent among the best of the dwellers of the "out of the way" places, and with the versatility of her race she had made the best of their qualities hers. So she was really a Cosmopolite, with a background of inherited character.

Crumlie found a precarious footing at the highest point of the inined wing, and examined the radius of the landscape within his ision. Then he worked his way back to the motor, and again went ver every part of it. When he finally stood erect and scratched is head, he was covered with grime and perspiration.

"I assume you are ready to announce you have now fixed this hing, and we will arise and soar upon our way," said Converse, gently.

George smiled ruefully. "In the words of the Evening Post," he said, "'we think the time has come when a committee should be appointed to take drastic action.' And when I say 'we' I don't speak editorially. Converse, you have a drawing room reputation as a rough and ready wit. Can't you suggest something to relieve this painful pause? I have never heard of your being at a loss before."

But Converse was engaged in drying some damp cigarets, which he had spread, like soldiers, in orderly array along the lower canvas, and he seemed entirely concerned with restoring his line as the motion of the plane caused them to roll about.

"I offered my suggestion this morning," he said, indifferently, "but you were too busy parking the eats, and the cold wets, to pay any attention. When we tuned up at Calcutta your motor was sputtering like some old angry tabby cat. Now it's stopped sputtering, but that hasn't helped the peace and quiet. You've taken up the job right where it left off."

GEORGE grinned again, sheepishly. "I don't understand," he said. Those spark plugs are as clean as a hound's tooth. Everything is in place, and perfectly hooked up, and the petrol has been tested. Have either of you any idea how far we are from the line of the Chittagong boats? No other shipping would come anywhere near this far inland."

"Did you say boats?" asked Jane. "Why flatter it with a plural? My experience with the Chittagong boat doesn't lead me to feel that this 'island of unrest' is any good place on which to wait for it. I've starved, and perished from exhaustion while waiting for it in a perfectly good waiting room. Has it occurred to you two amateur aviators that we are rapidly becoming old seadogs? While you are settling your private differences we are bound oceanward, and neither of you has remembered to reserve me the proper accommodations. I can't even go steerage. I believe that if we adjourned this stormy meeting and started right now, I for one might be able to swim ashore. That may be a bleak and barren coast yonder, but it is beginning to look to me like a picture of 'The Cotter's Saturday Night.'"

George considered the distance to the shore narrowly. Then he looked out to sea, where the whitecaps were becoming increasingly active.

"All right," he said, "suppose we start now." Then he turned

(Continued on page two.)

2-5 % DOWN

JANUARY CLEARANCE

BALANCE MONTHLY

Grand Rapids Furniture Co.

Between Adams and Jackson

Open Every Evening Until 9 o'Clock.

Dignified Credit at Cash Prices

229 SOUTH WABASH AVENUE

THIS is your opportunity to secure your Homefurnishing needs at an actual saving of 40% to 65%—our enormous stock has been radically reduced for this **Gigantic Clearance Sale**—every article carries our unconditional Guarantee. Goods held for future delivery. **Sale begins Monday morning at 8:30 A. M.**



Remarkable Value
3 Piece Mohair Suite
Suite upholstered in beautiful Angora (Silk) Mohair has loose Marshall springs, filled cushions, spring edge and double spring back. See this suite today, 3 pcs. at $315 Value **$157**

Genuine Walnut Bedroom Suite
Queen Anne period, satin walnut finish dresser with large mirror, full or twin size beds, roomy chiffonette, dovetailed and guaranteed construction, made to sell at $225.00. Three high grade pieces..... **$112**



3-Piece Living Room Suite
Covered in an assortment of velours, frame finished antique to harmonize with the period, loose spring cushions—3 pieces..... $240 Value **$124**

IMPORTANT
Owing to the enormous crowds attending our January Clearance Sale, we have increased our sales force, enabling us to accommodate every customer. Deliveries made by our fleet of motor trucks within a radius of fifty miles or goods crated for shipment free of charge.

RUGS.

WILTON VELVET RUGS
8.3x10.6 and 9x12 Ft.
Seamless. Made of high grade all-wool carpet yarns, guaranteed fast colorings; in a selection of Chinese and Oriental designs. $48 value..... **$28**

AXMINSTER RUGS
9x12 Ft. Size
Long, silky, all wool nap, closely woven, in a selection of the season's latest colorings and designs. Regularly sold at $65, special..... **$33**

SEAMLESS AXMINSTER RUGS
9x12 Ft. Size
Seamless rugs of superior quality, woven extra heavy, from soft silky yarns. New decorative effects. $70 value..... **$43**

ROYAL WILTON RUGS
All the very best grades of wool Wiltons, in Persian, Chinese and Jaspay effects. 9x12 and 8.3x10.6. Regular $95 value, **$69**



French Jacquard Suite
Taupe, walnut and rose combination of genuine French jacquard, davenport and chair or wing chair. Dignified credit at cash prices..... $225 Value **$148**



2-Piece Mohair Suite
A beautiful Tuxedo suite upholstered in genuine (silk) mohair. Guaranteed construction. This suite is enchanced in a beautifully carved frame, finished antique. 2 pieces. $415 value, **$188**

7 Pc Solid Walnut



$99 **$99**

Sensational Value
A handsome period design dining suite consisting of dining table with solid walnut base, 5 chairs and 1 arm chair, strictly solid walnut throughout. Slip seats, upholstered in a selection of beautiful art tapestries. (Limited quantity.) 7 pieces..... $345 Value **$99**

CLOTHES COMPETITION - - - - - - By Samuel Castleman

(Continued from page one.)

to Jane quietly. "It's a good bit of a swim." he added, "and I'm going to peel off well down to my skin. I suggest you do the same."

Their preparations were made in as much seclusion as possible, which was probably why they didn't realize that Converse continued to sit quietly in his place, fooling with his precious cigarets. It was not until they were ready to start that they noticed him.

"What's the matter with you?" asked George. "Aren't you coming?"

"No," he replied, calmly, "this isn't my hour for a bath. This is my usual lunch time, and I'm going to explore that basket you were so fussy about. I won't go now; but when you arrive, just ask anybody you find about to come out for me, will you? I'll be waiting around."

George suddenly sensed the situation. "How far can you swim?" he asked.

"The question isn't relevant," returned Converse, indifferently. "If it were I should answer it; but I'm not going in swimming now. I'm comfortable where I am. I suggest that you start without further loss of time." He grinned at Jane. "If I could achieve your national nasal twang, I should say, 'Give my regards to Broadway.' As it is——"

George interrupted him with an impatient, upraised hand. "Can you swim half way?" he demanded. "It's only a mile."

"I never have, but I probably could in a pinch."

"All right, this is a pinch. You may not be going in swimming, but you are going to be thrown in swimming. Now get off your clothes if you don't want to feel very wet."

THE first half mile was achieved easily, steadily. They breasted the swells side by side, and Converse was beginning to congratulate himself when all of his motive power suddenly left him. His face became gray, and his breath came in great gasps. George, swimming just a little ahead, immediately saw his distress, and came alongside.

"Put your hand on my shoulder, and take a catnap," he said, matter of factly. "Just keep one eye open, and kick a leg or an arm occasionally."

For the next quarter mile their progress continued, at a slower pace but steadily. Then George's endurance gave way.

"Jane," he called, "hold Converse up a minute. I will relieve you then."

Converse looked at them both appraisingly. "No you don't," he said, and sank suddenly. George anxiously watched the surface until he had, perforce, reappeared. Then he grabbed him by the hair and pounded his head.

"You fool," he yelled, "I know how to rest in the water." He beat him until his face was black from exhaustion, and Converse finally became docile—uninterested; and when George guided his hand to Jane's shoulder he let it rest there naturally.

George turned over on his back and practically floated, and as his stentorian breathing ceased he gradually regained his strength. When he swam over and relieved Jane, who had forced her will to take her far beyond her ordinary physical endurance, Converse was completely water logged and unconscious.

The last quarter mile was a nightmare, but they made it because they were what they were, and it was a half dead pair that hauled Converse up onto the bleak, untenanted beach.

"ANOTHER giddy triangle with all the frills gone," gasped Jane, as she leaned, panting, against a big bare rock, with the sunlight flooding it. Her one pitiful little bit of body covering, a silken undergarment, was dripping wet, and clung to her, and glistened in the brilliant light rays. The picture she made bore no cubist earmarks.

George Crumlie, clothed in B. V. D.'s, quite as exhausted, looked up at her from the warm sand with distinct approval. Converse—party of the third part—was still lying full length, eyes closed, and with no more apparent motion than if dead.

It occurred to George that it was much like Jane to make the first gamey attack on the situation. "What a wonder you are," he muttered, half to himself, with admiration growing, and glowing in his eyes. Her blush emphasized the sunlight.

"Please look the other way when you hand out compliments," she returned. Then added, sharply, "And keep on looking the other way, even when you don't."

She was beginning to feel weepy and was trying hard to deny that indulgence. She almost never wept, except when attending a matinee for that blissful, specific purpose. She sought control through persiflage.

"I hadn't supposed I could ever wish to be blasted with the curse of Esau," she complained. "I recall that in my Sunday school days it seemed a much more dreadful punishment than being swallowed by whales; or acquiring a well nourished set of boils. Now I believe I should positively welcome it. It is going to require all of my philosophy to look you in the eye when mufti and fine linen are back in style."

She went over and knelt beside Converse, trying to find the pulse in his temple. "He's still warm," she said. "I'm sure he'll be all right. Don't they roll them on a barrel, or something, when they get this way? I don't see any barrels around, but perhaps you'll do, George. I've heard unprejudiced observers call you a human tank."

She looked at Converse fondly. "Wasn't he a dear, when he wanted us to throw him overboard? He was tremendously keen about it, too. Thought we could never make it otherwise."

George was trying hard to play up to her studied effort, but in spite of himself he was growing a bit sulky. She had likened him to a barrel. Something to roll Converse on. It seemed to him that she was busy pinning medals on that unconscious form.

"Rather silly, though," he said shortly. "Your same unprejudiced observer would have noticed that he was already overboard."

Jane smiled. "Perhaps in these barren wastes it may be my good fortune to discover an illiteral Englishman. Then I shall occupy a proper place in the halls of fame—next door to Columbus. Have you noticed that Converse still has his glasses. We might use the lenses to start a fire—like in 'Wings of the Morning.'"

But George was still unappeased. "I'll bet they wouldn't work," he said. "They'll be too mild. Everything about him is too mild. Mildness is Converse's distinct, outstanding, all pervading feature. He oozes mildness."

"YOU'RE a big liar," came startlingly from the still form on the sands. "You're a big, ugly, wooden headed, barrel shaped, hairy liar."

Converse's eyes were opened now; but he remained entirely motionless. "I've never claimed to be a deep sea animal," he went on calmly. "I don't even eat fish. But if you'll give me an hour to get my breath, I'll bet you my last pound I can beat you doing anything you name—here on shore."

Jane took him up promptly. "You're on," she said. "I will arrange a match. I want an evening gown. I'm not coming to your party without an evening gown; and the man who makes one, and brings it in, gets my vote. More than that; at some far future date I shall insist that my husband—and my children—thank him."

George looked about him doubtfully. "That's quite a sporting proposition," he said. "About the only things in evidence are Cashew nuts and dried sticklac. They eat the nuts—when they are fresh, and use the lac to make canned music. Those little round discs, with the red centers, you know, that register 'His master's voice.' You buy the accessories in Regent street for ten shillings down and two shillings six pence per week as long as you live. I'll bet you didn't even know that," he added, belligerently.

He continued to examine the prospecst. "The green has all and lard in my hair." He smiled somewhat ruefully. "I shall be glorious, even in defeat, Jane," he said, and struck off inland.

JANE, buried—unostrich like—all but her head in the sand, was thinking of the two men who had gone their separate ways; each on the same mission. It occurred to her that while they were utterly different types, they were much alike in the essentials.

To a young, personable unmarried girl, India—even the India of the British barracks—was a difficult place in which to avoid the accession of a hardening cynicism. Jane realized this, and clung desperately to the best of all the heritages of girlhood; the natural, unlived girlish enthusiasms. In this effort Crumlie and Wyle each offered their help and sympathy with a shy chivalry that both strove to conceal.

Converse understood, and fitted in with her infinite variety of moods with all of the delicacy and clean mindedness of a woman. On their frequent excursions together, he arranged for her comfort of mind and body with exquisite tact. On the other hand, George never



"What's the matter with you?", asked George. "Aren't you coming?".

died out of the foliage," he mused. "It's so brittle it crumbles in your hand." Then he turned to Jane. "I'm sorry I let you in for this mess. I have evidently been careless somewhere along the line. If that other sample of inadequacy would just lay off of me for a few moments I could offer a more gracious apology."

Then he pointed abruptly at Converse.

"I'll take you on," he said, almost harshly. "Jane's vote will be a sufficient stake. But I'm going to start now—for obvious reasons; and I want you to hurry and get your silly little breath back into your one cylinder lungs; and take your carcass out of this—this ladies' boudoir. We won't either of us come back until we have brought something that will justify Jane's pulling your skinny frame up to a landing." He stalked off viciously among the bare tree trunks.

Converse grinned as he disappeared from sight. "If that primeval monster meets up with some other primeval monster back there in the wilderness," he said, "I shall be sorry for the native article. I'll bet George comes back with its petticoat and jacket, even though he has to leave it dead upon the field. Anyway, I outsat him this time, and that's some stunt, wherever you are concerned."

Jane sighed. "It's been a rather unusual experience," she said. "I think I'll write a story about it, and use other names."

"Don't do it," advised Converse promptly. "It's the finest way I know about to pulverize backbone. If there's any other disease more malignant than printer's ink, I haven't observed it; and certainly no other is as weakening. I've met up with lots of chaps who try to tell tales, and most of them were strong, healthy minded specimens in their salad days. They are elated and exhalted throughout the period of construction. Then they stuff their manuscript into a self-addressed envelope bearing an uncanceled, ill afforded stamp, send it to some hard boiled editor, and settle down into mere, hopeful atoms, feverishly watching the mails. When are you going to fall in love with me, Jane?"

"When India has annexed the Fiji islands, and the Irish have lost their love of fighting," she returned promptly. "Besides, I recall that you proposed a wager—and were accepted. I think that you should at least go to the post, even though you stop to bite the fence in the home stretch."

Converse got to his feet. "All right," he said, still good naturedly. "I suppose you understand I am still somewhat wind broken, and to that extent, somewhat handicapped. But I don't crib, and when I come through the stretch I shall have my ears pinned back, seemed to sense the necessity for anticipating inconveniences. So far as he was concerned personally, he wouldn't have recognized even a lively hardship as something to be side stepped. He took things as he found them, without the slightest whine of complaint. But she recalled that on a certain occasion she had found herself in an embarrassing, uncomfortable situation and for reasons that she was unable to explain even to herself, she had not gone to her father, or to Converse, but had taken her perplexity to George; and he had tackled that condition with everything he had. Bluntly perhaps; but effectively, and with no thought of self; and when he had finished, he had put people and things in their proper places, and had carved a road for her guidance that was straight, and white, and clear. Jane thought it might be rather exhilarating to call a person of that sort "her man."

She smiled commiseratingly to herself. "I sometimes wonder if I have not somewhere acquired the instincts of a male Morman," she mused. "I should like to marry both of them."

Converse, with that sureness of instinct that actuated all his movements, immediately looked about for some height, from which to study the country roundabout. It occurred to him instantly that his first effort should be along the line of finding help, rather than attempting to carve comfort out of that wilderness.

He noted that the land sloped upward, to the north, and that some mile and a half away in that direction was a distinct eminence covered with a greener, more luxuriant growth. At this point the land swerved inward sharply, and then out again, forming a natural little harbor; and his keen perception indicated that if life was to be found in this immediate neighborhood, it would be here.

He worked his way wearily towards it. He was very tired, and each step was an effort. The sun blistered his arms and neck, and the heat held that quality of shimmering quiverness that was making him dizzy. And added to his physical discomfort was a keen sense of personal loss: the loss of hope in the only real desire that life had so far held out to him. It was nothing tangible. Nothing definable. It was simply the acute working of sub-consciousness, in a soul attuned.

He had proceeded probably a mile in the direction of this eminence, when he discovered a well defined path, and followed it eagerly. It led him semi-circularly, back toward the shore, still in a northerly direction, and presently into a bungaloo he knew quite well. It belonged to Col. Goodrich. Lucy Goodrich was asleep in a hammock, on the veranda; and he walked past her and into the hall, where he secured and covered himself with a raincoat. Then he came out and shook the hammock.

"Lucy," he said, "I'm man Friday and I want white folk's [illegible] I want an evening gown, and all of the undertrimmings, from [illegible] time one steps out of her bath."

He held up his hand to check her astonished inquiries. "Please," he said. "I'll tell you all about it later, and you'll like the story, but I haven't a minute now. Carry on, Lucy dear, and throw in a necklace or something."

Mrs. Goodrich went into action. This was India; and in India those whose ears are attuned to the lyres of the socially elect have learned never to repeat an unanswered question. Converse did not even wait to clothe himself beyond raincoat and shoes—and [illegible] slight moist attention to the inner man—but hurried back down the path with his bundle.

Half an hour later he appeared before Jane, and presented the spoils with a bow. I believe the conditions of this contest called for the delivery of an evening gown to this particular point," he said. "I have fulfilled those conditions. I can, however, furnish a more suitable place in which to try it on. You will find in the bundle a wrap and some serviceable shoes. I suggest that you let them suffice for the moment, and come with me."

But Jane, after recovering from her astonishment, was perverse. "No," she said, a little difiantly, "I made a sporting proposition and I'm going through with it. I shall put on these things here, and await George's return."

Converse bowed again. "As you please," he said. "I shall [illegible] and dress, and bring you some refreshments."

JANE and Converse were seated near their landing place, by the shore, waiting for Crumlie. Jane was radiantly dressed, to the last detail, including silk stockings and slippers. Also she was wearing a pearl necklace. But she felt uncomfortable. A little guilty; a little selfish; and she was growing increasingly concerned at George's long absence.

"Converse," she said peevishly, "you say you don't care for the water, but you should really learn to fish. I'm sure you'd have wonderful luck, especially at that kind of fishing where one just sits still and waits for the fish to come around."

Converse smiles. "Shall I cast about and try to find that idea of yours."

"No," said Jane primly. "I'm sure he doesn't require any help."

Time went by in a rather strained silence. Converse also was getting just a little bit worried.

"See here, lovely lady," he said, "that anthropoid may be in process of being boiled over a slow fire, to satisfy Canabalistic appetite. I'm not at all sure that these natives observe Friday. Isn't you thing I'd better strike out through the wilderness, and [illegible] around for him?"

But Jane was still perverse. "No," she said, a little maliciously. "He probably wouldn't hear you, anyway. Your voice would be too mild." Converse decided for the moment that George might die, and rot back there, for all of him.

The sun was taking its last round, red, brazen, almost baleful stare at Bengal bay when George appeared He was an unlovely sight. His arms and shoulders were blistered and covered with perspiration and scratches. His feet were cut and swollen, and he looked indeed like some forest monster.

He was carrying an unusually bulky package that bore a crude resemblance to those square affairs that are placed around tender young trees, as a protection. It was made of bark, held together with strippings from green twigs, that were laced through jagged holes.

It had shoulder straps of the same twig material and was altogether quite complete, in its way. There was even an attempt at ornamentation, since the bottom was draped with a frisky fringe of half dried seaweed.

George dropped his precious handiwork and stared at Jane's lovely vision. Of course, the whole affair was simply another of his dreams. This was not the first time her lovely radiance had burst upon him when she was not actually present.

He had wakened in his tent, back in the jungle, under the tropic stars and had seen her standing beside him. He had stopped his camel, under the moon, to hear the desert talk—and it had talked of her and he had visualized her against the pale background of the night.

Once, while rotten with fever in a Pathan village, with some hostile Kye Kheens taking pot shots at their position, day and night, it was her image, as she sat beside him in fancy, that had made him wish to continue living. At times it had seemed as though her cool hand was on his forehead, soothing his disordered brain. He ran his own hand through his moist hair and across his smarting eyes. This thing was becoming serious. This was the clearest, sharpest impression of all.

But, to Jane, it seemed the realest thing that life had thus far brought her. She ran to George—openly weepy now—and put her hands on his wet shoulders.

"O, my dear; my dear," she said, "this is the loveliest thing I shall keep it all my life. I wish I had waited to put it on. I should like to put it on now."

Converse was smiling, and she turned to him defiantly, "I suppose you know George has my vote," she said. "I distinctly limited this contest to those men who would make me a gown. Snooping around another woman's dressing cabinet was not included."

Converse's smile changed to a grin. It wasn't easy. It required real effort to keep in countenance while he stood by and watched this melting process. The death of his hopes. The adjustment wouldn't be accomplished without some bad moments.

"Never mind," he finally said. "I think I've known who had your vote even longer than you have, Jane. I might remind you that I have not been an entirely disinterested party."

He turned frowningly to George. "You're a fine dressmaker," he said. "You look a lot more like some harassed blacksmith that they forgot to kill during the stone age. I acknowledge, but I don't pretend to understand her preference, you big, red, lacerated, turkey necked biped. I'm glad you're all scratched up. I wish some wild varmint had bitten you, but, of course, there wasn't a chance. They'd have taken one look and run, howling, to their lairs. That's what any creature in the world would do, except Jane."

Then he grinned again. "You scragged me horribly, didn't you? Well, I still claim the doubtful honor of being best man. I suppose I must continue to serve your ingratitude I know where to find everything we need—including Scotch and soda."

And thus did Converse Wyle, starting in the direction of his precious path, render unto Ceasar—and to God—his greatest earthly desire.

Jane and George followed most unhurriedly. They were walking hand in hand. George was wearing the tree-box.

[Copyright: 1926: By Samuel Castleman.]

NEXT SUNDAY

SHELLED - - - - - - - - - - By Carl Clausen

An interesting young skipper; a pretty girl, the daughter of the young skipper's employer; pearl poaching—you'll find love and adventure delightfully combined in this Blue Ribbon short story.

A Chance for Novelists

By H. L. MENCKEN

I.

OF novels of Washington life there have been a-plenty since Pennsylvania avenue was paved, but I can recall only one, Harvey Fergusson's "Capitol Hill," of any value either as work of art or as social document. The badness of the others has not been due, in most cases, to the ignorance of their authors—that is, to ignorance of the people and the scene. Certainly Samuel G. Blythe knows Washington quite as well as the devil knows Paris; nevertheless, his tales of human existence there, when cast into the form of fiction, have all been dull. Why? Simply, I believe, because Blythe, like all of the other Washington novelists save Fergusson, has made the mistake of assuming that the essential conflict in Washington is between ideas. This is not true. The essential conflict there, as in Summit, N. J., and Vladivostock, is between desires.

In "Capitol Hill" there is no division of the *dramatis personae* between Democrats and Republicans, progressives and reactionaries, materialists and idealists, patriots and traitors; the only division is between men and women who have something, and men and women who want it. In that simple fact lies most of the book's curious reality. For the truth about Washington is that it is not a town of politics, in the ordinary sense; it is, if anything, a town almost devoid of politics. The people in the industrial cities and out on the farms take political ideas seriously; what they cherish in that department they refuse passionately to surrender. But so far as I know there are not a dozen men in Washington, high or low, who would not throw overboard, instantly and gladly, every political idea they are assumed to be devoted to, including especially every political idea that has helped them into public office, if throwing the outfit overboard would help them to higher, gaudier, and more lucrative office. I say high or low, and I mean it literally. There has not been a President of the United States for half a century who did not, at some time or other in his career, perform a complete *volte face* in order to further his career. There is scarcely a United States senator who does not flop at least three times within the limits of a single session.

II.

THE novelists who write about Washington are partly recruited from the ranks of the Washington newspaper correspondents, perhaps the most naive and unreflective body of literate men in Christendom, and for the rest from the ranks of those who read the dispatches of such correspondents, and take them seriously. The result is a grossly distorted and absurd picture of life in the capital city. One carries off the notion that the essential Washington drama is based on a struggle between a powerful and corrupt senator and a sterling young uplifter. The senator is about to sell out the republic to the steel trust, J. P. Morgan, or the Japs. The uplifter detects him, exposes him, drives him from public life, and inherits his job. The love interest is supplied by a fair stenographer who steals the damning papers from the senator's safe, or by an ambassador's wife who goes to the White House at 3 a. m., and, at the peril of her virtue, arouses the President and tells him what is afoot.

All this is poppycock. There are no senators in Washington powerful enough to carry on any such operations single handed, and few of them are corrupt: it is far too easy to bamboozle them to go to the expense of buying them. The most formidable bribe that the average senator receives from year's end to year's end is a bottle or two of very dubious Scotch, and that is just as likely to come from the agent of the South Central Watermelon Grower's association as from John D. Rockefeller or the Mikado of Japan. Nor are there any sterling young uplifters in the town. The last was chased out before the Mexican war. There are today only gentlemen looking for something for themselves—publicity, eminence, puissance, jobs—especially jobs. Some take one line and some another. Further than that, the difference between them is no greater than the difference between a prohibition agent and a bootlegger, or tweedledum and tweedledee.

Ideas count for nothing in Washington, whether they be political, economic, or moral. The question isn't what a man thinks, but what he has to give away that is worth having. Ten years ago a professional prohibitionist had no more standing in the town than a professional astrologer, Assyriologist or wart remover; today, having proved that his gang can make or break congressmen, he gets all the deference that belongs to the chief justice. If William Z. Foster were elected President tomorrow, the most fanatical Coolidge men of today would flock to the White House the day after, and try to catch his eye. Coolidge, with Harding living, was an obscure and impotent fellow, viewed with contempt by everyone. The instant he mounted the throne he became a master mind.

III.

FERGUSSON got all of this into "Capitol Hill," which is not the story of a combat between the true and the false in politics, but the simple tale of a typical Washingtonian's struggle to the front—a tale that should be an inspiration to every Rotarian in the land. He begins as a petty job holder in the capitol itself, mailing congressional speeches to constituents on the steppes; he ends at the head of a glittering banquet table, with a senator to one side of him and a member of the cabinet to the other—a man who has somehow got power into his hands, and can dispense jobs, and is thus an indubitable somebody. Everybody in Washington who has jobs to dispense is somebody. The Hon. James John Davis, supreme emperor of the Moose and secretary of labor, is somebody. So is the Hon. Wayne B. Wheeler. So is the superintendent of the Zoological garden. So, even, is Mr. Coolidge—now.

This eternal struggle for jobs is sordid but, as Fergusson has shown, it is also extremely amusing. It brings out, as the moralists say, the worst that is in human nature, which is always the most charming. It reduces all men to one common level of ignominy, and so rids them of their customary false faces. They take on a new humanity. Ceasing to be guardians of the constitution, foes to the interests, apostles of economy, prophets of world peace, and suchlike banshees, they become ordinary men, like John Doe and Richard Roe. One beholds them sweating, not liquid idealism, but genuine sweat. They hope, fear, aspire, suffer. They are preyed upon, not by J. P. Morgan, but by designing cuties. They go to the White House, not to argue for the world court, but to hog patronage. From end to end of the chronicle there is absolutely no mention of the tariff, or of the farmer and his woes, or of the budget system, or of the far eastern question.

I marvel that more novelists have not gone to this lush and delightful material. The supply is endless, and lies wide open. Six months in Washington is enough to load an ambitious novelist for all eternity. (Think what George Moore has made of one love affair, 'way back in 1877!) The Washington correspondents, of course, look at it without seeing it, and so do all of the Washington novelists save Fergusson. But that is saying nothing. A Washington correspondent is one with a special talent for failing to see what is before his eyes. I have seen a whole herd of them sit through a national convention without once laughing.

IV.

FERGUSSON, in "Capitol Hill," keeps mainly to that end of Pennsylvania avenue which gives his book its name. I believe the makings of a far better novel of Washington life are to be found at the other end, to wit, in and about the alabaster cage which houses the heir of Washington, Lincoln, and Chester A. Arthur. Why indeed, has no one ever put *kaiserliche Majestat* into fiction—save, of course, as a disembodied spirit, vaguely radiating idealism? The revelations in the Daugherty inquiry gave a hint of unworked riches—but there is enough dramatic and even melodramatic material without descending to scandal. A President is a man like the rest of us. He can laugh and he can groan. There are days when his breakfast agrees with him, and days when it doesn't. His eyes have the common optical properties: they can see a sweet one as far as thy can see a member of the interstate commerce commission. All the funnels of intrigue are aimed at him. He is the common butt of every loud speaker. No other man in this sad vale has so many jobs to give out, or one-half so many. Try to imagine a day in his life, from dawn to midnight. Do it, and you will have the best Washington novel ever heard of.

[Copyright: 1925: By The Chicago Tribune.]

NEXT SUNDAY—Literature and the Schoolmarm.

The Amazing Crime

By HENRY C. ROWLAND

THE STORY SO FAR.

JOHN OLIVANT of New York, a young war veteran, is witness to a strange bank robbery in broad daylight in Salt Springs. As confidential agent of a rich promoter, Julius Jedburgh, Olivant is in Salt Springs on business with

MR. POINDEXTER, the bank president, father of

SHELBY POINDEXTER, who is with Olivant when the robbery occurs. Olivant attempts to stop the robbers, but one of them knocks him senseless. With Mr. Poindexter before the robbery was

COL. VAN DOORN of the Royal Army Engineers. Both Shelby and Olivant noted a queer looking airplane overhead previous to the robbery, with wings like a turkey buzzard's. In this machine the robbers escape, when all the witnesses succumb to an odd limpness of body which renders them incapable of vigorous thought or action, or of active pursuit. Returning to New York, Olivant confers with

FRANK CLAMART, once an international crook but now a shrewd sleuth. Clamart lays the bank robbery to one

HUMBOLDT, mystery man of the underworld, an arch-criminal and withal a super-scientist. Clamart believes Humboldt has found a way to poison the air so as to render his victims helpless while he and his confederates loot at their will. Clamart believes Humboldt is

M. DE SAXE, a mysterious Belgian, a wonder chemist. In Washington De Saxe becomes enamored of

COUNTESS LEONTINE, a beautiful adventuress, friend of Clamart in his criminal career. Olivant goes to Washington to investigate De Saxe. There he dines with

THOMAS JEFFERSON PAYNE, a coal baron, and Shelby Poindexter, who also is in Washington. Olivant recognizes a waiter as the bank robber of Salt Springs. The shock causes John to squeeze Shelby as they dance, and she is offended. The waiter disappears. Two men ambush Olivant as he returns to his hotel. He is winged by a mysterious silent bullet, but is saved by Clamart, who has laid low one of the assassins. Olivant accompanies Shelby and her father to Payne's home near his mines. Shelby and Olivant see a plane just like the bank robbers' land close by and learn De Saxe owns that property. Payne admits to Olivant that he loves Shelby. Olivant tells him of the attempt on his life and warns him Shelby, too, may be in danger. They decide to invite Clamart down to guard Shelby.

INSTALLMENT VI.

A Terrifying Plight.

IN response to Olivant's wire Clamart arrived the next afternoon. Olivant asked Shelby to drive with him to the main line station about four miles down the valley. He did not tell her that Clamart was the criminal expert whom he had already mentioned, saying merely that he was a consultant in a business affair that he was working up with Mr. Jedburgh, and since Tom had kindly extended his hospitality to him this would enable Olivant to prolong his visit without neglecting his work.

But although Shelby evidently suspected nothing of Clamart's real errand there, it soon became evident to Olivant that she was more than casually interested in this new guest. She seemed to feel instinctively the dominant force of this man who had not only redeemed himself but on several occasions rendered tremendous service to society.

Clamart was forty-two or three, but in his physical aspect appeared not over thirty-five. The stresses through which he had passed had not aged him, and he had never been self-indulgent even in the wild old days when most of his type, not knowing at what moment they might find themselves deprived of life or liberty, tried to crowd as much as possible of both into those periods that followed a successful coup.

Clamart, moreover, had always been a natural student. He was entirely self-taught, a constant reader of voluminous newspapers and of science popularized in such a way as to place it within the scope of the keen lay mind. He had also a gift for languages, colloquial rather than academic, and if speaking in the dark could have passed for a Paris apache, a Sidney larrikin, a Caribbean beachcomber of almost any nationality, or even a Levantine. Needless to say, he was a finished actor of any role, and, like the old fashioned type of finished crook, an adept in the matter of disguises, for which he still cherished a sort of shame-faced fondness.

Coming now as a guest to Payne, his role was the one which actually most fitted him, that of a quiet, clear headed business man who had made a profound study of the financial conditions of the day, not only as consultant but capitalist and perfectly legitimate promoter.

As they drove back to the house in a mountain buckboard drawn by two ambitious thoroughbreds of a stock that had been for generations developed by the Paynes and driven by an old time Negro coachman, Olivant, sitting half turned with his elbow over the front seat, could see that Shelby had conceived an immediate admiration for Clamart.

Perhaps the most magnetic quality of Clamart was the perfect unstudied ease with which he fitted into his surroundings. Actually of the best blood in the country, though as Olivant knew, with the baton sinister that had led him early into crime, he possessed the mental and physical attributes of the aristocrat. What moral ones might be contained in him not even Olivant knew. He believed Clamart now to be a good man according to his code, but Olivant could not help feeling a sort of dread of that problematic code. He knew of the utter fatality that it could be capable of under certain exigencies, and that human life, merely as such, held for this self-appointed arbiter no sanctity at all.

PERHAPS Shelby also felt instinctively something of this. Clamart seemed to excite and fascinate her, with of course no effort on his part. The ultra feminine nature was quick to respond to the tang of age old savagery in the man, and with all his self-effacement Clamart certainly had that.

She pointed out presently the picturesque little chateau on the top of the ridge. "There's the castle of the neighboring coal baron, Mr. Clamart."

He gave it a brief glance. "Effective, but out of period, Miss Poindexter. The battlemented Tudor tower of the east end might be permitted if it were a ruin. Who is the baron?"

"A new purchaser of an old and rather worked out mine, according to our host. His name is De Saxe. Belgian by descent."

"I've heard of him. A creative chemist, and something of a philanthropist. Why do you suppose he wants a coal mine?"

"None of us can imagine. He's coming to luncheon tomorrow, and we can ask him."

"As I hear he was born in Russia and educated there, that might not get us far," Clamart said. "The Slav is near enough the oriental to hold his actual motives in reserve."

"He's uncommonly good looking," Shelby continued, "and we saw him dining the other night with a most wonderful woman, also Russian, John said."

"That may have been the Countess Leontine," Clamart observed. "Washington is rather interested in the pair."



Shelby gave a startled cry.

It struck Shelby that here evidently was a man of the world au courant with its gossip. She had expected a much less polished individual.

Chatting easily, they reached the house, to be greeted by Tom, a punctilious host. His guests never arrived or departed practically, and to the American idea shockingly, neglected in English fashion. Tom always greeted them warmly and sped them comfortably, usually with some thoughtful provision for the journey. In the meantime, during their sojourn, he merely made them a present of his premises and bade them help themselves.

And here again Olivant perceived that curious conquest of sympathy with which Clamart seemed vested. It was again apparent when, a few moments later, he was presented to that gracious silver birch who was Mrs. Payne. This lady was of the type to impress one as more virginal than most present day maidens, despite the fact that she had borne four stalwart sons and a daughter. Some mothers are like that, a quality of soul shining through. They seem to be mothers first, then to be the children of themselves with their children, the loving older sister.

WHAT was there about Clamart, Olivant wondered, that gave him this grip on such sweet folk? They seemed to accept him as of their own guild, the pure soul that his had not been. They offered him their friendship and confidence where the constabulary of the country, to whom his past was known, would not take him on as ally for the mainftenance of law and order.

Alone with Clamart in the quarters assigned him, a suite adjacent his own, Olivant asked, "What have you been up to, Frank?"

"I've talked to a couple of high lights of the Chemical foundation and another in the department of scientific research."

Olivant had hoped Clamart would first investigate the attack in Jackson park, and said so. Clamart shook his head.

"No, I've got past starting at the bottom and working up—reached the point where I'd rather start at the top and work down. That's better when you can manage it."

"All the same," Olivant said, "I'd like to be sure about that pair of thugs that laid for me."

"You are sure about one, John, because you saw him in the restaurant, and he saw you."

"He might not have been the same, at that. And how about the other?"

Clamart made a little gesture of impatience. "The other was not the bank thief who knocked you out, according to your description. This one I impersonated was a chunky beggar. Once I'd made sure what he was up to, I just gave him my fist as I went past, caught him on the angle of the jaw, and dropped him cold. Then I hoisted him on to the bench, and left him there. He must have come round by and by, as I didn't hear anything about a dead man being found there, but it was a proper wallop."

"What about your talk with the highbrows?" Olivant asked.

"Well, I asked the first point blank if he thought it would be possible to impregnate the outer air with an odorless intoxicant that would bewilder people. He smiled, and asked me if our late enemies hadn't done that thing. Then I asked if he thought it could be done from the tank of a single airplane, and he said not in the way I described because some of those present would probably be killed and others, who might have run out from houses, scarcely affected at all. He said that there were phosphogene poisons with a delayed action that would serve a military purpose but not an immediate one. I didn't get much satisfaction out of him."

"How about the other?"

"The other was a meteorologist. I asked him if he thought it was within the possibility of chemistry to do anything to the air constituents that might alter their proportions enough to interfere with the mental faculties of the people thereabouts, give them an oxygen jag, or anything like that."

"Did he guess what you were driving at?" Olivant interrupted.

"He was saved the trouble by my telling him. First he said it couldn't be done—that the diffusion of those gases was too rapid. Then he hedged by saying that perhaps it might be done, but only with an enormous amount of apparatus. He mentioned an instance of the great forest fire at Porcupine where the combustion sucked all the oxygen out of a mine in which a lot of people had taken refuge, so that they were asphyixated. I suggested then that it might be done chemically with a reagent tremendously avid for oxygen, but he said that nobody had discovered anything to do that on any such scale."

"Somebody might have, though," Olivant muttered.

"That's just it. Somebody might discover almost anything nowadays—how to detonate explosives at a distance, or to crack the earth's crust by combusting the oil pools under it, or degravitate ponderous objects, or sear us with rays or jar us apart with vibrations. I'm beginning to believe that the prelates of Holy Church were right in the dark ages when they burned anybody suspected of having got the formula to some of God's great natural forces."

"WELL, I'm beginning to think Brother Humboldt has, and that De Saxe is Humboldt. What does he want of this mine?"

"I don't know, unless to store his magic in. Nowadays you can't protect a factory or warehouse or laboratory from investigation. But if you had anything to hide or even to make, you might do it in the galleries of a mine."

"Have you seen Leontine?"

Clamart frowned. "No," he answered shortly. "But I've seen De Saxe."

"Just what do you mean by that cryptic statement, Frank?"

"He's a superman. I think possibly the superman. Leontine is the ultra feminine woman, the most absolutely feminine creature you can imagine, the essence of feminine substance, like Isis in Egyptology and Frigga in Norse legend. I watched those two in the Elysee, and while I don't want to be disloyal to my good pal, I'll tell you, John, that it made me feel—well—well, as I've felt before once or twice about running the trail alone."

"I get you, Frank."

"In one way, I was glad," Clamart said, "because it cut both ways. No man is immune from such a woman as Leontine while he's still a man, and I should say this De Saxe or Humboldt is that. Leontine may be playing with him, and then again she may not. Some few women are like electro magnets, so that they have only to throw the switch to give the man a tug, while others are constant

(Continued on page four.)

THE AMAZING CRIME - - - - By Henry C. Rowland

(Continued from page three.)

magnets always attracting but less strongly. Leontine is the former Very few full powered men could resist being her armature when she chooses to throw the current through. De Saxe has probably told her a good deal, but how much she may see fit to tell me is another story."

"Then you feel pretty sure De Saxe is Humboldt?" Olivant asked.

"No, but I would if I could get hold of something to associate De Saxe with these two robberies."

"There's the waiter," Olivant said.

"That's just what puts me off. If this waiter was De Saxe's man, why should he have rammed in there as a waiter and bribed the real one to let him get access to De Saxe? He needn't have gone to that trouble. It looks more as if he were an ememy to De Saxe, especially as De Saxe poured the iced coffee into the palm tub. There seems nothing to associate De Saxe with your episode, either out in Missouri or Jackson park."

"There is, though," Olivant said.

"What?"

"Shelby and I both noticed one peculiarity about the airplane that went over us, and I noticed two. Perhaps she did—that young lady does not tell everything she knows."

"I felt that even in our brief acquaintance," Clamart agreed. "What about it?"

Olivant told about their exchange of observation, written, that there be no question of accuracy. "It had wings like a buzzard—the primary pinnates curving upward at their extremities. The evening of our arrival Shelby and I saw a plane with the same sort of wings circling down over that chateau on the hill. Later that night, when Tom and I were playing billiards, he told me De Saxe had arrived by airplane and that he was going to ask him to luncheon. That's why I told him about you and asked for your invitation here."

"You're a good scout, John. It looks to me as if we might have such a big dragon by the tail that it's apt to turn and gobble us at any moment. What was the other peculiarity?"

Olivant smiled. "You keep your eye on the ball, don't you, Frank? The other interesting feature was that neither of these planes made any noise from the exhaust. This first one out west was flying low in a zone of low atmospheric pressure. By all rights its motor should have been working like the devil. The one last night was spiraling down, but all the same this mountain air was so still that we ought to have heard it ten miles away. But it wafted in and fluttered down as silent as a maple seed."

He looked up from polishing his nails.

"Don't do that silly trick, John," Clamart said irritably. "It's got lots of otherwise sensible people bumped off."

"And others zealously guarded," Olivant said. "It all depends on what you have to hide."

"That's so," Clamart said wearily. "Sometimes I forget that I'm on the high level; that the technique of being in wrong successfully and the obverse side of the medal are so much alike that one often wonders which is which. I should say, though, that this pretty well settles it. You are an acute and observing young man, John, and Jedburgh showed his sense when he swore that he'd seen you kill that bum in self-defense."

Olivant's limp pose stiffened a little. "Mr. Jedburgh has qualified in a good many ways, Frank. What I want to know is, where do we go from here?"

"Up over the hill," Clamart said. "Over the hill to the—slaughter house."

THE distinguished and mysterious Mr. De Saxe arrived for luncheon in a new and costly limousine that he had caused to be sent after him. It was driven by a French speaking chauffeur whose dreamy face suggested a poet rather than a mechanic.

De Saxe made his salutations to Mrs. Payne in the courtly fashion of her youth and his eastern European breeding, bowing low over her hand but not kissing it. He was more modern in acknowledging his presentation to Shelby and to Tom's sister, Mrs. Williams, who had that day arrived, but without her husband, whose leave was to be taken later.

De Saxe also greeted Olivant in courteous, friendly fashion. But when his eye fell on Clamart, although too self-contained to betray himself, there flashed across his handsome features an expression that contained, as it seemed to Olivant, covertly studying him, a smothered animosity.

It was gone instantly, but Olivant, and of course Clamart, knew there had been a recognition and that De Saxe must be wondering why, of all persons, a former expert burglar, cracksman, jewel thief, and cosmopolitan brigand of the most dangerous type could have found his way into that household, that stood for everything that was solidly and simply aristocratic, the best traditions that the country had to offer. It might be, Olivant thought, that De Saxe recognized in Clamart the fearful renegade of thieves who had smashed a strong criminal organization of the European upper underworld and that both Clamart's name, a well known one in Paris, and his former lawless operations were known to him. In such a case De Saxe, believing Clamart to be there under a false assumption, would be apt to tell Tom about him at the earliest opportunity. Even a stranger, a foreigner, would feel under such obligation on being offered hospitality.

But these clashing emotions did not prevent the luncheon from being a delightful event, or De Saxe from playing his part with perfect poise and grace. He proved himself a direct and simple conversationalist who was never for a moment banal or at a loss. His information on every topic discussed appeared to be that of a man who had made a particular study of it, and he came presently of his own accord to the query that was in the minds of all of them.

"I suppose you must wonder why an emigre to your great country should buy a coal mine," he said. "The reason is simple. I have need of a great deal of coal of just this sort for a venture that has to do with its byproducts when roasted at low temperature. Part of it is in the experimental stage, but there is enough assured to protect me from loss."

"Then you don't intend to mine and market it?" Tom said

"Not as coal." De Saxe smiled. "I don't want to alarm you for the future, Mr. Payne, even if such a thing were possible, but I should say that the reign of coal, merely as coal, is approaching its decline."

"I've heard quite a lot about that," Tom said. "One of our richest Americans, who has big holdings out here, is tackling a project of the same sort."

"Yes," De Saxe assented. "He promises us six cent gasoline. But I hope soon to promise you a one cent fuel that will not be gasoline. I say one cent because it is the coin of smallest denomination. I confess to being one of those dreamers who have visions of the emancipation of mankind from the problems of toil that retard his development and take the joy from life."

"Do you think that would be good for us?" Mr. Poindexter asked.

"That depends on whom you mean by 'us.' I am not referring to folk like our fortunate selves, but to the tired toiler."

Olivant struck in with the pleasant voice he knew so well how to make sound inconsequential.

I suspect you of having used some of that new power in your plane, Mr. De Saxe. Miss Poindexter and I happened to be watching your arrival." He glanced at Shelby.

"Is it a glider?" she asked. "Because we saw you zoom without any noise."

Olivant could have chuckled. He glanced across at Clamart. Shelby was fibbing about the "zoom," this word taken in its airplane sense. De Saxe looked mildly surprised.

"Zoom, Miss Poindexter? I thought we'd kept a level, even course. But sometimes an air current sends up a light craft like mine, that is really something of a glider, though equipped with motor power. Some of us have discovered the advantage to be gained from the elasticity of bird feathers; the upward spring at their tips supplies a forward thrust."

"Are others doing that?" drawled Olivant.

"I believe so," De Saxe answered carelessly. He looked across at Clamart with a slight narrowing and hardening of his rusty iron eyes. "Are you also a coal man, Mr. Clamart?"

"Steel has been more my specialty in the past, Mr. De Saxe. My errand here has more to do with that. I hope you will not tell me that steel also is doomed as an industrial necessity."

"No," said De Saxe, and there was a slightly different timbre in his resonant voice. "I should say that for certain uses steel will



These underground toilers were savages when wrought up.

always be the agent par excellence. For ships and buildings and bridges—and to serve the hand of the slayer."

"The primitive slayer," Clamart amended.

"Well, yes"—De Saxe sipped a little of the old Burgundy that Tom's grandfather had bought—"if some more enlightened method is not found for his suppression."

"I am glad to hear you say that, Mr. De Saxe," Mrs. Payne remarked. "It seems as if the first duty of science should be the abolition of war."

"It would be, madam, if higher science could always be vested in the higher type of man. Unfortunately those lower in evolution also have access to it. Intelligence and peace are inseparable. But the trouble is that men's minds may be intellectual without being intelligent. A great intellect might make itself the master of matter. But if it had not also intelligence, the danger must be very great." He glanced across again at Clamart, and only that discerning individual and Olivant felt the surcharge of an animosity that was there. "Are you also a chemist, Mr. Clamart?"

"Only a student," Clamart said quietly, "but I have enough imagination to appreciate the limitless possibilities of which you speak."

De Saxe raised his eyebrows. "Did I speak of them?"

"Perhaps I should have said imply. I quite agree with you that advanced knowledge in custody of the wrong person might be a serious menace. But there is one consoling feature. The alchemist cannot make himself immune from suppression. A stick or a stone in the hands of a primitive can always reduce him to the least common denominator of cold clay."

DESPITE the quiet casual tone in which this statement was made Olivant sensed the little thrill that went round the table. He glanced at Shelby diagonally across from him and also from Clamart. And Olivant was disturbed at the burning intensity of her eyes as they rested on Clamart.

De Saxe broke the momentary silence. "Then you do not believe in wizardry, Mr. Clamart?"

"Most emphatically not. I do not believe in any sort of spiritism at all. But I believe in luck without being able to explain it Whenever the world becomes at the mercy of any sort of evil genius, somebody has the luck to suppress him."

Here it seemed to Olivant was a defiance, a challenge of the boldest sort thrown down. It struck him that any man utterly without fear, to whom that emotion was unknown, did not need to have either armies back of him, or science or spirits or anything but that same cold, dauntless courage that was as empervious to fear as a polar bear to cold feet. He felt now that Clamart believed De Saxe to be Humboldt, and that he was giving him the same sort of a dare that Columbus gave the Unknown. The rim of the world, the dropping off place might be a little ahead of him, but he purposed to look over it. Clamart, Olivant decided, would not have done this if he had not perceived himself to be known to De Saxe. But since that was the case, he did not intend to be intimidated by him. Clamart went farther than that. He was telling this man of mystery and hidden might that he was no more immune from a club or a rock than anybody else.

Olivant wondered then how much Shelby might suspect of what was going on. It did not go on any longer because De Saxe and Clamart, as if by tacit consent, had after baring their teeth at each other apparently decided to postpone their event. And Olivant had grasped at a different conception of De Saxe or Humboldt. He began to believe that the man in his arbitrary way was not the arch devil that he had supposed, but merely a sort of proud Lucifer—before the fall. He might even mean well by the world once he'd got it where he wanted it.

The luncheon finished pleasantly. Tom took his guest to look about a little and to offer modestly enough the benefit of a vast and intimate knowledge of coal conditions general and local.

Clamart disappeared. Mrs. Payne and her daughter drifted off for a doting on the so far only grandchild. Olivant found himself alone with Shelby.

"He's wonderful," Shelby murmured as they went out on to the veranda.

Olivant made pretense of misunderstanding. "Well, maybe so——"

"Well, he is. He practically told that man that for all his science he was no better than a bank robber if it came to misusing his powers."

"A bank robber——"

Shelby gave him a level look. "Don't stall, John. You're thinking of that turkey buzzard plane, too—and the way everybody seemed to be mixed up in their ideas. There's something phony about all this. Now suppose you tell me the truth about your friend Mr. Clamart."

"But he's just what he appears, Shelby—a business consultant."

"What sort of business? I think you're holding out on me"

"O, just some business we were associated in with Mr. Jedburgh about a year ago."

"Well, it's odd he should have put it just that way to this man De Saxe."

"But why—what's the matter with De Saxe?"

"There you go again," Shelby said impatiently. "If you want me to spell it out, then here you are. First we notice the two curious facts about that airplane that pretended to be trying to skywrite. Then come these two robberies, pulled off so easily as to start a lot of talk in the papers about there being some atmospheric phenomenon that made everybody sort of nutty just then. A little later we see this mysterious Mr. De Saxe dining with a wonderful beauty, and while we're dancing around you think you see the bandit who came out of the bank hovering, as one might say, about this same De Saxe, who the next evening we see hovering over that hill in a noiseless airplane with turkey buzzard wings like the one back home. It strikes me, John, that even if he hadn't the nerve to sit there and tell us blandly that all things were possible to science and that he had the answer to a lot of the riddles of the universe, the man you thought you saw in the restaurant makes the connecting link between out there and here."

OLIVANT was softly polishing his nails. "Don't you think that a little far fetched, Shelby?"

"No, I don't, any more than you do. It looks to me as if the charming Mr. De Saxe was a sort of wizard who was sore with this country and felt that it owed Europe a lot and had come over to use his advanced science to collect. What's more, I think that you suspect the same and that you brought your fascinating friend Mr. Clamart up here to give him the once over. He is the super-criminologist you spoke of."

"You are a most imaginative young person," Olivant said

"I'm nothing of the sort. But I happen to have been reading a lot of popular science announcements in the press and current magazines, which is hypothetical but advanced by sound investigators, and it all lines up with this."

"Well," asked Olivant, smilingly, "what do you propose to do about it?"

"I'm going for a ride. Tom's got a pair of lovely little mountain mules that glide along as if they were on rollers. Do you want to come? Once Tom starts to show somebody over the works he loses track of the flight of time."

"I'm on," Olivant said, cheerfully.

"Then see how quick you can change. It takes me about as long as it does to harness a fire engine horse."

Nobody appeared to be about as they mounted and rode away. Olivant, who did not take their expedition seriously, reflected that there were a lot worse ways to make a reconnaissance than mounted on a docile but spirited little mule, with a pretty girl beside him, a most uncommonly pretty girl, whose boyishly adventurous spirit detracted in no way from her femininity. He sighed a little inwardly and envied Tom, who, it seemed to him, was precisely the proper mate for Shelby and the type of man that must appeal to her the most. Olivant had always been a good deal of a ladies' man himself, but for a quite different sort of lady—the dancing, racketing species.

They took the trail up the valley, turning off presently on a footpath that promised to lead directly over the ridge and into the one beyond. It was a perfect day, the mountain air balmy and fine and sweet with the odors of balsam and fern. Their sleek little mules seemed to drift oup the steep slope with about as much difficulty as a pair of toy balloons. The only feature of the ascent to which Olivant found objection was that in crossing some of the open spaces they must have been distinctly visible from most parts to Payne below and above from the chatean, directly to the premises of which the rough trail appeared to lead.

"I don't know what De Saxe may think of our going up to look over his eyrie before being formally invited," he said.

"I don't care what he thinks," Shelby answered. "We might be riding up to get a bird's-eye view of the smiling dirty face of Payne."

On a rocky shelf nearly to the top they paused to breathe the mules and take the view. The chateau was a little way above them and to the right, its lower part hidden by scrub pines. From this angle it presented a really picturesque and feudal appearance, though in an incongruous way when one turned to look at the settlement it dominated.

"Wonderful air," Olivant said. "Too bad one can't extract the earth's treasures without making such a mess."

They proceeded on their way, coming presently to a fork in the trail. To the right it seemed to lead directly to the chateau, and to the left entered a growth of pine and fir sprinkled with hardwood trees, beech and maple, and scrub oak and mountain ash. Not desiring to seem unduly inquisitive, they decided to turn that way. Entering presently a dense growth of birch, they heard the cool, refreshing trickle of water and came to a little spring, of which the basin had been hollowed out. A gourd lay on a flat stone beside it.

"I'd like a drink," Shelby said.

Olivant slipped off his mule, went to the little fount, and stooped to rinse the drinking cup. He was about to rise with it filled when Shelby gave a startled cry.

AT the same moment the growth of mountain laurel and hazel and other bushes began to rustle all about, as if wild hogs or sheep taking a siesta there had been disturbed and were moving up easily. Then Olivant caught sight of a crouching figure, barely visible through the quadrangle formed by the legs and belly of his mule and the ground on which it stood.

He sprang up, and as he did so this prowler broke cover and attempted to seize the bridle of an animal docile enough if honestly approached. But whether it was startled or its sagacious instinct warned it of hostility, it took immediate defensive action. Pivoting on its forelegs, it wheeled like a flash and lashed out with both hind hoofs spaced well apart. There came a thudding impact and a smothered bleat. The mule squealed shrilly as if in pain, and began to buck. Olivant sprang to seize the bridle, then barely saved himself as the little beast did another headspin and let drive consecutive blows that would have caved in the ribs or skull of a gorilla if squarely landed. The usually gentle animal seemed crazed with pain, and now, as it whirled about, Olivant discovered the reason. A knife slash, aimed at the girth with no consideration for the flesh beneath, gaped low under the mule's ribs.

At the same moment Olivant caught a glimpse of two small figures in khaki and with the straight brimmed, conical crowned felt hats of Boy Scouts. He knew that no real Boy Scouts would be engaged in such a vicious attempt, and even in his fears for Shelby as her pain maddened mule bucked and squealed and lashed out with its hoofs, the idea struck Olivant that these must be pit boys or breaker boys who had banded themselves together on msichief bent and managed to acquire Boy Scout uniforms.

There was no time to consider such a possibility. Shelby, despite her splendid riding, was nearly shot off at each successive pitch. Then, as if determined to scrape her from the saddle, the frantic little mule bolted suddenly straight up the steep hillside, plunging through the tangle of scrub and second growth.

Olivant rushed after them, not noticing whether the young devils who had made the ferocious attack were following or not. His own mule, taking alarm at the distress of its mate, had scampered back down the trail. Then, just as Olivant was getting to the end of his breath, Shelby's mount made a final effort that burst the girth partly sliced through by the knife cut. Olivant caught a glimpse of her, still in the saddle, flung off into the bushes. The mule wheeled and scampered diagonally down the slope.

Olivant lurched ahead, panting, to where Shelby had fallen. He found her sitting up with a dazed look, partly stunned. Just as he reached her she sprang to her feet and pointed down at the underbrush below them.

"Look . . . here they come after us."

It struck Olivant that here was a really murderous attack, its object the plunder of what might be on their persons. He thought of the ferocious killings at Herrin. These underground toilers were savages when wrought up, and their young the worst of all, like the Paris apaches. From the glimpse he had got of them they seemed to be about fourteen or fifteen, squat, swarthy, of tough, wiry, and no doubt precocious strength from early toil. He could now hear them rustling through the bushes, swarming up to finish their attempt, perhaps animated as much by fear of the consequences as by ferocity and greed.

And for the second time Olivant found himself in the position of a cornered rabbit with rats or stoats slipping in to fasten on its throat. Again he had neglected Frank Clamart's insistence that he go armed. But now it was infinitely more awful, because Shelby was there.

[To be continued.]

[Copyright: 1924: By Henry C. Rowland.]

The Poor Little Rich Man — by GEORGE M. COHAN

A FEW weeks ago, during one of those wintry windy afternoons, a man's hat blew off his head at the corner of Broadway and Forty-second street.

It sailed along in the air for fully half a block before landing, and then rolled another hundred yards before being caught up with and trapped by a good natured bystander who, after recapturing the truant skypiece, hurried back to the corner and returned it to its owner.

"Thanks, very much," said the bareheaded man, as he dusted off the fedora with the sleeve of his coat.

"O, that's all right; don't mention it," laughed the good natured but rather winded hat chaser.

"But I most certainly will mention it," retorted the grateful hat owner, and he quickly dug into his trousers pocket and brought forth a twenty-five cent piece.

"Here you are, sir; that's for your trouble, and again thank you very much, indeed." He handed the other man the coin, and walked away without further ado.

The fellow, upon receiving the quarter, made no reply, merely smiled to himself, pocketed the reward, stepped into a big limousine car which was parked near the corner, gave the chauffer some instructions and was driven away, much to the amusement of several lookers-on along the gay white way.

The following morning the New York papers carried a story of a well known, well to do New Yorker who had earned a quarter chasing flyaway hats.

It was a big laugh to the reading public, and created no end of comment for the following twenty-four hours.

"Why did he take the quarter?" some folks asked.

"Why shouldn't he have taken it?" others argued.

The thing resolved itself into a controversy as to whether or not the rich man should have accepted the twenty-five cents.

It seemed to me, upon reading the story, that this man had done the sensible thing.

He couldn't very well have refused the reward gracefully, if you'll stop to consider his position for the moment.

He had just had a long sprint—was all "het" up—out of breath—probably perspiring—just about tuckered out and consequently in no condition to stand there making a long speech of explanation as to who he was and all about his great affluence and wealth, and how perfectly ridiculous it was for any one to offer him a paltry quarter of a dollar as a reward.

SUPPOSING, for instance, he'd been fool enough to say, "How dare you insult me, sir? I don't need your filthy quarter—I'm a rich man, I am. I have millions. I'm a famous personage. I don't make a business of chasing hats. I don't even know why I chased after yours. I'm damned sorry I did, now, and, what's more, I've a good mind to prove my utter contempt for you by smashing you on the nose, sir."

Of course, I don't mean he would have said just exactly that, but, nevertheless, if he had, in the slightest way, attempted to explain to the hat loser, who he was, and why he shouldn't or couldn't accept the reward, it would have amounted to the same thing.

In the first place, he would have embarrassed the man who offered the reward and at the same time given the impression that he, himself, was either a cad or a braggart.

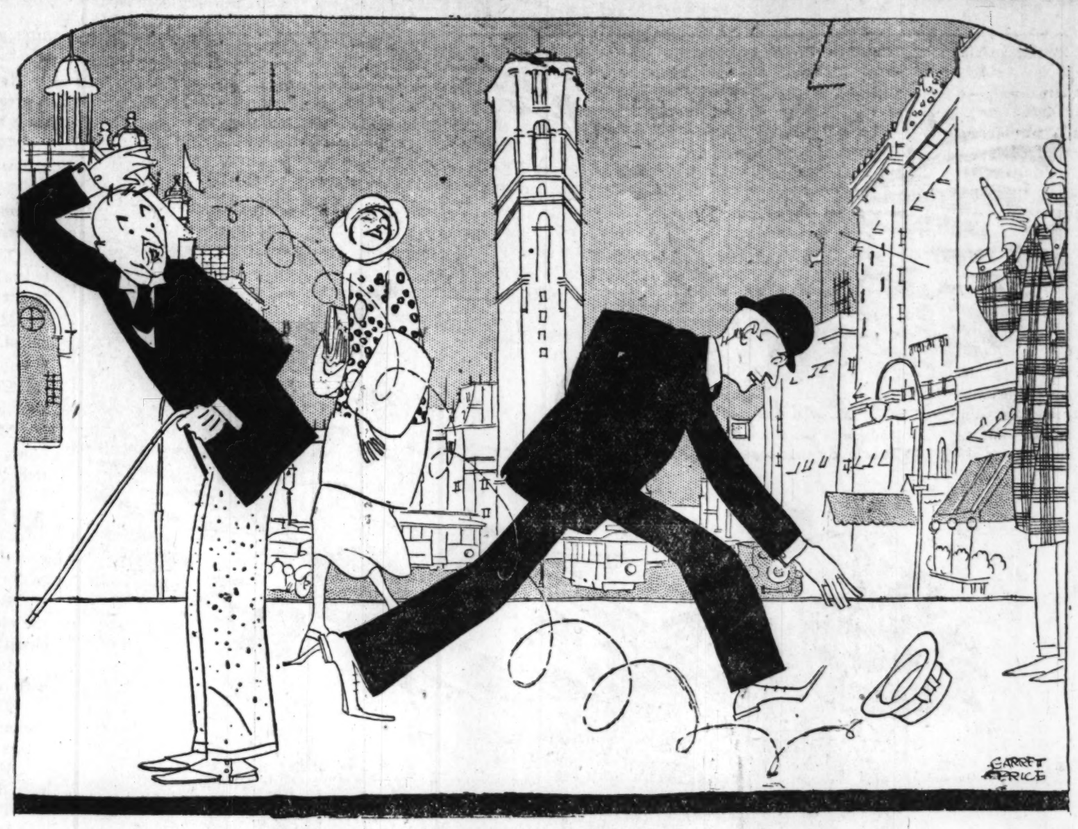
No, siree, sir! That baby did the right thing. He was a fast thinker and thought it out correctly and wisely, believe me.

And make no mistake, he got a real kick out of the thing, too. Yes, sir! If he possessed the tiniest bit of a sense of humor, he must have laughed for the balance of the day.

It's almost a cinch that the quarter was made into a good luck pocket piece right there and then.

Anyway you look at it, there must have been a real thrill in it for the rich man, and I'll wager right now that he wouldn't have missed the experience for anything in the world.

At least, that's how the incident hit me after reading it in the papers and, later in the day, listening to various arguments on the matter. I found myself sort of dramatizing the thing in my own mind.



The papers carried a story of a well known, well-to-do New Yorker who had earned a quarter chasing fly-away hats.

You know what I mean—trying to figure out reasons and wherefores just why the rich man should and should not have taken the quarter of a dollar reward.

Suddenly an idea struck me; I decided to try an experiment. I wanted to prove to myself that he was not the hard hearted dollar and cent sort of man some persons were prone to think him, even though he had accepted the puny reward.

I sat down and wrote the following letter and sent it to the well known and well to do New Yorker who had created so much amusement and discussion by performing the ordinary act of running after another man's hat when the wind had blown it away:

DEAR SIR: Through the news columns of the morning papers I have just learned that you are the man who so kindly retrieved my wind blown hat yesterday afternoon at the corner of Broadway and Forty-second street. I can assure you that had I the slightest inkling as to who you were at the time I should never have made so bold as to offer you a reward for your act of genuine good fellowship and courtesy.

However, now that the truth is out, and I have discovered what a grave mistake I made, I think it's only fair that I explain who I am and what effect the disclosure of your identity has had upon me.

Without going into any particular details as to my past, I should like to say to you, sir, that not so long ago, I, too, was a well known, well to do New Yorker, just as you are today. Through a combination of circumstances, however, over which I had no control, my business, and business associates went to the bad and the crash came at the moment I had begun to imagine myself on a solid footing for life. I managed to hold my head up and hide the truth from the world for several months until my creditors hounded me to such a degree that I was eventually forced to step down from my make-believe pedestal and publicly advertise myself as a ruined man. For the last eighteen months I have managed to eke out a bare existence as a sort of assistant clerk at a salary of fourteen dollars a week in the offices of my former attorney and counselor. It is what might be termed a charity job, created at my own suggestion to keep the proverbial wolf from the door. Being a highly nervous, temperamental person, the strain and worry became too much, and ten days ago, rather than suffer further humiliation at the hands of those about me (men who a short time ago would bow and kowtow whenever I visited the offices as one of the important clients), I threw up the position and since then have done little else than walk the streets wondering what my next move on the great checkerboard of life was going to be.

Yesterday I actually found myself at the end of my resources. When I crossed Broadway and Forty-second street corner to the west side I was on my way to a little lunch room on Eighth avenue—one of the cheapest but cleanest eating places in town—I had decided to spend the last twenty-five cents I possessed in the world for a plate of baked beans, an order of rolls, and a cup of coffee. I was not only hungry, but sick at heart; nevertheless, I was doing my utmost to pluck up courage enough to sidestep a terribly morbid state of mind when, all of a sudden, my hat blew off and I saw you immediately dash in pursuit of the thing.

I stood there in a sort of dazed condition, wondering why on earth any one should take all that trouble for such a down-and-outer as I felt myself to be. I watched you as you edged your way so skillfully through the traffic and trembled with fear as one big automobile truck swerved to one side to avoid running you down.

You, more than likely, were unconscious of what a narrow escape you had in your mad desire to retrieve the hat. When you returned and restored it to me after your long gallop to where I stood I can assure you, dear sir, that I was no less grateful than I should have been under any circumstances, but unfortunately my pride (of which I have always had an over abundance) got the better of my common sense, and I deliberately handed over to you the one and only thing that stood between me and absolute hunger. I refer, of course, to the twenty-five cent piece. The last penny on earth I had to my name.

I don't know, even now, what prompted the action, but I suppose it was just one of those tragically brave moments that most of us experience at some time or other in life when we impulsively do a thing without figuring the consequences. Needless to say, sir, I went without the beans and coffee and it is only through sheer desperation and hunger right now that I am sending this note to you with the hope that in the goodness of your heart you may be interested enough to find some means of helping me over the rough road of adversity until the fates lead me to a place of safety again. I am not signing my own name to this letter for the simple reason that my pride (that accursed thing of which I have already spoken) will not permit of that.

The address I give below is not my place of abode, but if a reply is sent there I have arranged to receive it directly it is delivered.

Anything you care to do for me, sir, will be a Godsend and a genuine act of charity.

I am a drowning man, grasping at a straw. Whether you decide to assist me or dismiss the matter entirely from your mind, believe me, sir, I will still be grateful for the return of my hat and proud to have met you, even under the peculiar and pathetic circumstances of yesterday.

I live in hopes.

God bless you.

That was the letter I wrote.

It sounded to me like a pretty good stab at the thing and, anyway, the experiment was well worth trying.

After signing a fictitious name and giving as an address a small hotel in the upper forties, I mailed it and awaited the reply.

The following afternoon I called at the office desk of the aforesaid hotel and, upon inquiry, the clerk handed me a note which he said had been delivered by hand less than an hour before.

It was from the hat chaser, the rich man himself.

Yes, sir! It read as follows:

DEAR SIR:

I read your letter with a great deal of amusement.

Yours is but one of thirty-odd letters of the same character received by me during the last twenty-four hours.

Each of the writers tells a hard luck story, and each claims to be the owner of the hat I chased from Forty-second to Forty-third street yesterday afternoon on Broadway.

However, I will now make you the same proposition I have already made the others.

(This is a circular letter.)

If your pride forbids your coming here in person to identify yourself, send the hat.

I remember it well. I even made note of the manufacturer's number under the inside leather band.

Upon receipt of same and after satisfying myself that you are the owner of the hat, I will do all in my power to assist you without further inquiry into your personal life or affairs.

Until then, however, I shall consider you in the same class with the thirty-odd others—an imposter and a bunk.

Respectfully yours,

And then he signed his name in full.

I turned red in the face, tore up the note, and immediately made up my mind that the poor little rich man is the most imposed upon and abused person in the whole wide world.

All the "con" men in town had tried to take advantage of an advertised act of kindness on the part of a well known, well to do New Yorker.

Of course, I was only experimenting, but those other birds were out to graft.

One thing I'm sure of now—all grafters are dramatists at heart.

They all claimed to own the hat.

They all hollered poor mouth.

The chances are right now, however, that the fellow who really owned the hat that blew away is twice as rich as the rich guy who caused such a sensation by running after the blamed old kelly.

Then, again, maybe the darned thing never happened at all.

But, even so, it was a good newspaper yarn at that.

I know I got a lot of fun out of it anyway.

See you next Sunday.

[Copyright: 1925: By The Chicago Tribune.]

NEXT SUNDAY—Mud Pies and Maple Sugar.

BOOKS and BOOKMEN

By GENE MARKEY

NEW YORK, Jan. 10.

AMONG the bright array of books we read each week there is always one that stands out like a vivid personality—like a soft shoe dancer in a home for cripples. And this week's high score goes to Alexander Black whose "Stacey" (Bobbs-Merrill) is one of the noteworthy novels of the year. We confess with regret that this is the first book of Mr. Black's that we have read, but we found vast enjoyment in the reading of it. Stacey is a great character—whose greatness lies in the fact that he is not great at all. He is an average—a terribly average—young American from a small town, seeking fame and fortune in the big city. And what a merry chase fame—not to say fortune—leads him!



Alexander Black.

There is an entrancing mixture of boob and wise guy, of Babbitt and Don Quixote in Stacey's nature; and you will, we believe, follow with inordinate interest his chivalrous exploits in New York. Two women occur in his life: Mino, the well fed daughter of Mrs. Hoffbein, whose rooming house is the castle of Stacey's adventures; and Alida, a lady of the evening. Not to mention the Princess Moritzo. But it is not until Stacey loses one job, and becomes a sort of super major-domo of a rich lady's household, that things begin to happen at Mrs. Hoffbein's boarding house—rip-roaring adventures, crooks, shootings, etc. That is this novel's remarkable quality—it tells a brisk, thrilling tale, and tells it extremely well.

There is great gusto and a fine ironic touch to Mr. Black's writing. We'd rather like to have the pleasure of reading "Stacey" all over again.

* *

"Francis Wilson's Life of Himself" (Houghton-Mifflin) ranks favorably among the new biographies. In a manner of speaking, all actor's lives of themselves are much alike, and there are cynics who hold that they should be published by Armour and Swift; but we profess a prodigious interest in the theater, and we believe we shall even go so far as to read topthsome Frank Tinney's biography, "Doing My Bit." However, to get on with the veteran Francis Wilson, his history is exceptionally entertaining, and he has told it in a forthright fashion. It might well have been called "The High Career of a Low Comic," for it carries Francis from a burnt cork boy in the music halls—down to the actor's strike, wherein this venerable comedian led a multitude of murmurs to victory. Francis Wilson is the youngest old man we have ever met. Not long ago we lunched with him at the Coffee house, New York's gayest club, and it was his seventieth or eightieth birthday—and he had just become a father a few days before: A father, mind you—not a grandfather. Great fellows, these comedians. Really, we enjoyed Francis Wilson in this book more than we ever did upon the stage; to us, it seems his happiest role.

* *

Joseph Anthony's "The Golden Village" (Bobbs-Merrill) is a pleasant little novel. It tells a tale of a band of Hungarians that set out for America to found a colony, and of their leader, clapped into prison as the ship is about to sail, who eighteen years later comes to America to seek their Golden Village. He is an old man, but with his little grandson he valiantly carries on the quest of his own people, and it is this quest that makes the story. There is adventure and drama in it, and a certain charm to Joseph Anthony's writing.

* *

There has been, not infrequently, through the world's history, fortunate combinations of brothers: brother acts, so to speak. For example, the James boys—not Frank and Jesse, but William and Henry James. And now we have the Reeds, Charles and Earl, collaborating on a healthy, outdoor book, "Four Way Lodge." There are eleven stories in it—tales of the north country around Lake Superior, and of Indians and trappers in the great woods. There is some good writing to them, and they are forthright yarns. The ten etchings by Earl H. Reed have the misty charm that distinguishes so much of that talented artist's work.



Earl H. Reed

* *

That loquacious and often delightful essayist, E. V. Lucas, who is apt to pop up with a "Wanderer" book about Singapore or Saugatuck, now brings forth "A Wanderer among Pictures" (Doran). It is a jolly book, in its chat about the great paintings of the great galleries of London, Paris, Italy, Germany, Spain, Belgium, and Holland, and there are some six dozen splendid reproductions. Now this is a worthy book for everybody—for the millionaire manufacturer, who has old masters hanging in every room in his house; as well as for the citizen who wouldn't know whether Botticelli was a painter or an opera singer.



E. V. Lucas.

So long as Vicente Blasco Ibanez kept to the writing of tuppenny novels, he annoyed the world little, but now that he has taken upon himself the job of hooting at the King of Spain, he has become a painfully grotesque spectacle. In his new book, "Alfonso XII. Unmasked: The Military Terror in Spain" (Dutton), poor old Ibanez calls names with all the backstairs bravado of a tipsy charwoman. And in his red rage, he is as pathetically futile as a cockney urchin thumbing his nose at Buckingham palace. A soap box sensationalist, Ibanez, suffering from delusions that he is a protector of the proletariat. But if it is true, as we hear, that his books are all prohibited in Spain, then Spain cannot be such an unfortunate country after all.



Ibanez.

* *

Psychology, in our youth was a severe, though fascinating science, made known through the severe, though fascinating works of McDougall, William James, et al. Now comes a nimble fellow, David Seabury, who lifts the curse. His book is called "Unmasking Our Minds" (Boni and Liveright), and it is as human and as striking in its incidents as a lively novel. Professor Seabury conjures up no bogus magic around the brain: He tells you about yourself in a chatty conversational tone that is apt to concern Freud or Babe Ruth—Dr. Jung or Dempsey. You will find "Unmasking the Mind" exceptionally entertaining.



David Seabury.

* *

Alice Gerstenberg's books of one act plays are frequent—and frequently amusing. There is a new volume "Four Plays for Four Women" (Brentano's) Sprightly pieces, and bravely executed. They make a complete evening's bill, and may be played by four or sixteen ladies—in Evanston, New Rochelle, or Hongkong.

BEST SELLERS OF THE WEEK

FICTION.

"The Little French Girl," by Anne Douglas Sedgwick.
"The White Monkey," by John Galsworthy.
"The Thundering Herd," by Zane Grey.
"A Passage to India," by E. M. Forster.
"The Green Hat," by Michael Arlen.
"Sard Harker," by John Masefield.

NONFICTION.

"Mark Twain's Autobiography."
"Tide Marks," by H. M. Tomlinson.
"Archie Butt's Letters."

AT THE PUBLIC LIBRARY.

"The White Monkey," by John Galsworthy.
"A Passage to India," by E. M. Forster.
"The Old Ladies," by Hugh Walpole.
"Woodrow Wilson," by William Allen White.
"Saint Joan," by Bernard Shaw.
"The Best Plays of 1923-1924," by Burns Mantle.

Winged Disaster - - - - - - by Guy H.B. Dent

Love Comes to Msiba, the Terror of the Myriads and Myriads of Birds That Swarm the Airy Lanes Above the Burning Wilds



The raptore was on them. One he hit squarely, beheading the luckless thing by sheer tearing virtue of driven flesh and blood.

IT was a land of no horizons, of frightful skin withering heat by day and razor like cold when the sun had gone.

It was a land to avoid. There spread out the desert, mile upon aching mile, pitiless under the blinding sunshine and infinitely menacing by night.

Ever and forever the mirage danced at the limit of vision and lured to a dreadful doom any that turned to follow.

Yet in spite of what might have appeared drawbacks enough and to spare, the district was amove with life.

Let there be no mistake in this matter; it was packed, crowded and overflowing with birds.

As each evening the sun flamed up across the sky in a splendid dying spasm of palpitating crimson, violet, amethyst, and orange, so surely there appeared from the great vague distances what resembled dusky clouds.

From afar the noise of those rushing shadow shapes beat upon the ears as if a cohort of the damned raced from the pit to a more awful habitation.

Upon a moment they were mere murmurous somethings in the dusk they themselves created; upon another they were winged marvels.

Millions on millions of wheeling, revolving, palpitating atoms to each cloud bank; and bank on bank to the furthermost edge of night. They were weaver finches, and where they came from no man knows, but why they came in these incredible numbers is explained in the one word—water.

Don't let your imagination picture a broad, slow flowing crystal river, on the banks of which these voyagers shall settle like a carpet and drink in ordered care.

On the contrary, imagine pools, small bush surrounded shallow blots of liquid scattered at enormous intervals in the bed of what in the rainy season is the Dinder river. Further, know these precious places to be the resort of all life.

Know the water to be so fouled, mired, and generally bederilled as to be utterly unfit for human consumption, even after the operation of boiling and filtering has been thrice performed.

Then you may begin to realize faintly that water was somewhat scarce in that country and its presence a potent attraction.

Yet when after a voyage of heaven alone knows how many hours' duration, these tiny travelers at length arrived at their destination, there waited for them, with dreadful calculation of their daily habits, destruction as grim as varied, as certain as swift.

Legion upon legion the thirsting finches swooped upon the thick, muddy surface of their chosen drinking place. Myriad by packed myriad they alighted for a fraction of a split second, then whirled instantly aloft in mighty flutteration, too nervous to drink.

The sheer weight of numbers, you might have thought, would have sufficed to suffocate, blot out, and overwhelm all opposition.

Not so. It is true that birds of prey as a rule avoid contact with mass formations such as these; but nature, ever thoughtful, had devised a simple method of exploiting the opportunity in favor of her more favored children.

For in awful attendance sped multitudes of carnivora, and chief of these for numbers and beauty was he called by scientists *Melierax polyzonus*, or goshawk, but more fitly surnamed msiba, the winged disaster.

NOW, Msiba was a gray colored destroyer and built accordingly—short rounded wings, long tail, and long red legs—there was no mistaking that his mission in life was to take life.

As the finches swept by overhead on their first banked descent, msiba was wont to take wing; and his ringing cry, almost musical in its falling cadence, struck the first fear into the pilgrims' hearts.

For up in the viewless vaults msiba united with others of his ilk, falcons, to-wit, and together in rapacious joy they flung themselves in hundreds upon the wealth of flying food.

And as they swooped from above alarm spread through all the ranks of their victims, the flight dipped, and by thousands upon thousands the lowermost were forced into the mire they had come so far to seek.

Then msiba and his friends coolly helped themselves to a right and left, next spiraled up and up, came over in a slashing side slip, and repeated the performance till hunger was appeased.

Whole battalions, it might appear, perished aimlessly. Yet nothing was wasted. The crocodiles and hordes of predatory fish saw to that.

Long after nightfall the finches were still arriving, and these later arrivals enjoyed a comparative immunity, for msiba and his kin retired early to rest on some favored palm tree. But they were as early on the wing next morning, urged by a furious hunger and an insatiable lust to kill.

At first faint flush of light msiba hurled himself from his perch and before the human eye could have noted aught but the mere fact that he had moved, the hawk had struck a striped rat this time and was flashing low over the heaped bowlders, heading for his daytime hunting grounds.

He was a mere ash gray streak as he sped. Time and time again, as he rocketed from side to side in search of food, it seemed as if he must die, as if no living mechanism could deflect his hurtling body from the thorn tree or the palm directly in his path.

But his disproportionate tail was a powerful lever, and always at the ultimate instant msiba used it with consummate skill and only grazed the thing that should have caused his end.

At length msiba was where he would be. His ringing call echoed and re-echoed through the dawn, and a guinea fowl, treading delicately the intricacies of a forest glade, nearly died of sheer fright.

Him Msiba did not see, though had he done so he would most certainly not have hesitated, though the guinea was twice his weight and bulk, but he did notice a something which stirred in the shade of the long grass close by.

WITHOUT in the slightest slackening his hurricane advance, Msiba lay over on his side, threaded the close growing trunks as a man walks a broad highway, and arrived.

Followed sounds of something annoyed. The sheer lightning impetus of msiba's attack ripped his prey from its concealment and dragged it a score of yards through the dew drenched grass. Then msiba realized that his curved talons were fast at the base of a flat, spectacled skull, the skull, to be accurate, of a six foot cobra, and the same was dead. The breath had gone out of that one with the preparatory hiss of battle. There is no time to prepare with goshawks; if you are not ready you die.

Since everything came alike to Msiba, he made a scanty meal off this latest capture, flicking his handsome head from side to side the while for possible interruptions and, having made an end, was on wing before the guinea fowl had decided whether it was safe to abandon his impersonation of a block of wood.

It was a glorious day, and Msiba felt certain longings stirring within him, but what they indicated he was not sure. This being the case, he decided that his usual exercise was overdue, as if a flight of some fifty miles in minutes under the hour had not been enough.

Therefore he winnowed up towards the mounting sun until he was a mere speck in the glare, then deliberately shut his wings and fell like a meteorite. Down and down he came at as many miles per minute as you dare to think. Down and down as the forest leaped to meet him and great trees grew from mushrooms to eighty foot monarchs.

Down, still down, the air screaming about him until a scanty ten feet of space was between him and the merciless earth and he a hurtling thunderbolt.

Now, many a goshawk has committed suicide in this manner, but Msiba was not one of them.

Out flashed the rounded wings at the last split second of time, the long tail straightened and flirted a trifle. O, but a trifle, yet the effect was magical.

Instead of a headlong descent, Msiba was on an even keel; he threaded half a mile of forest, a bare five feet up, in a flash

Whick. Whick. Which. The air of his passing fanned each tree, and came back with a noise of whips. No woodcock could have done it and lived. Nothing else that has wings could have done that trick at that speed.

Msiba thought nothing of it. Calling again and again, he flashed down a glade, took a rat snake in his stride, so to speak, came sharp up and repeated the show.

Hour after hour he kept at it, till the eye grew dizzy with trying to guess at what point of the wood he might emerge this time, and every time was wrong.

He seemed definitely dissatisfied, his cry held strange, uncertain notes, and once in midfall another gray devil, as if attracted by that music, rose to meet him, and Msiba only saved a resultant miscalculation by extraordinary acrobatics as he skimmed inches high over the grass.

When he had recovered himself and rose to investigate, the intruder was not. Evidently he, too, had miscalculated and was away for fear of trouble.

THIS encounter seemed to strike some chord in Msiba's memory. On an instant he abandoned his exercises and rose in effortless spirals to giddy heights.

He put all his lean strength into the effort, and the air grew keen and thin, so vast his altitude.

But he was never alone. Down those uncharted roads was a great trafficking. At each level as Msiba passed through them sped birds of various species. Each to its own level and each in number. Cranes (common, crowned, and demoiselle) flew heavily in one layer, so to speak.

Higher yet Msiba cut across the track of pintail in scores of thousands, widgeon, teal, and shovel.

Up, yet up, and he came to the highway of the garganey, swiftest of all their tribe, and rather above that pathway he settled down to fly west by south and a trifle west.

For four long hours Msiba kept his course, and he was moving like an airplane, and as he went the levels became more and more crowded. It was the season of mating, and the urge was on all that flew. Not everyone was on the same course as Msiba, but by far the greater majority were, and them he overtook with effortless ease.

Abruptly a group of specks ahead took on the characteristic silhouette of garganey, and Msiba slid after them unperceived.

Suddenly he was sighted, and the duck exchanged their previous modest amble of forty miles an hour for an honest mile a minute.

Msiba followed as if tied by a thread to the hindermost and that thread shortening. The duck streaked across the sky on a downward course at ninety, and Msiba came up like a car after a bicycle.

The far horizon, sixty miles in front, flashed silver, and as if that were their goal the duck swooped down and—well, they covered the distance in a trifle over thirty minutes.

But the goshawk? He, too, had been inspired by that distant gleam. Never to his knowledge had he seen it before, but the buried memories of a thousand generations of ancestors had led him, and he knew what he would find.

He was the incarnation of speed and grace as he swept along his chosen route. Not yet did he deign to come down, but when he did he came like his cousin, the lanner falcon.

The duck abandoned all reserve at that sinister whistling from above; they split up their V shaped formation and spread out like quicksilver, hoping against hope for the marshes, now directly beneath.

Msiba stooped and strove after his prey and aimed truly.

As the formation scattered the raptore was on them. One duck he hit squarely, beheading the luckless thing by sheer tearing virtue of driven flesh and blood. So great was the impact, so awful the rending shock, that the lifeless body dropped earthward, ripped at the hundred foot level through a great mixed company of sedge warbler, blackcap, chiffchaff, redstart, swallow, and hooper, struck water at an angle and rebounded high into the calm air like a football, to fall again on the bosom of Father Nile and be immediately engulfed by some subaquatic monster as Msiba flashed down eighteen thousand feet in fifteen seconds, passing so close above the converging ripples that his plumes were wetted by the spray.

WAS he annoyed by this failure? Not he. Duck hunting was but a pastime for the moment; he was here on far more serious business.

The urge of his descent took him clear across the broad river to the thin papyrus fringed edge, and there a replica of himself, though somewhat larger, fled at his advance as if startled out of mind.

As a fact she, for it was a hen of his own species, had been watching the whole affair. Probably that last magnificent gesture, made in sheer bravado, had captured her maiden heart; otherwise there was no need for her to disclose herself.

Among that busy throng, multiplying moment by moment, as million on million dropped down from all heights, one goshawk hen might easily have escaped notice, especially as Msiba was doing something over a mile and a half in sixty seconds in strange surroundings.

But she did choose to show up at the precise instant that Msiba topped the twenty foot reeds and went off with the male in hot pursuit.

Possibly the quarry did not put her best wing forward, because if she had been really trying, I doubt if Msiba would have caught her as he did and flung circles over and about her, calling the while a high, savage, bell-like call, the spirit of those distant places epitomized in sound.

Remains the fact that the female shortly gave up what seemed a hopeless game and allowed herself to be chivied on to a dead tree, already overcrowded with black shouldered kites, who moved uneasily at her coming, and there brought to bay.

The matter was settled there and then, and the twain flung themselves simultaneously into space and darted up in the air, Msiba no whit fatigued by his exertions, and wheeled about each other, keening, and swayed out in two hundred foot circles on motionless wings, rejoicing in their strength, their perfection, and their love.

But the day was waning by now, and a home had yet to be found. So down they came and coursed to and fro like English swallows after groundkeeping flies, with fierce heads snapping from side to side as they went, and at last my lady espied a fitting spot.

It was probably the only piece of rock within two days' flight. A great, cruel fang upflung by some long ago convulsion of nature, many creviced and proper to hold a royal brood.

The two drew near and peeped coyly at the gorgeous golden yellow blossoms of the ambatch bush which hid the base.

Then they set themselves down on a nearby tree, draped to its summit with lianas magnificent in bright hued blooms, and considered the matter.

They were correct, the rock was already occupied. As Msiba twisted his head over his shoulder to inspect his tail feathers, a perfect torrent of blasphemy was poured upon the couple.

Msiba looked round astounded. He was not used to being insulted. A crowd of pied crows emerging from secret recesses flung at him anew the dregs of their bitter philosophy.

He looked at his bride, then back at the clamorous villains on his selected home, and together they came in against the enemy.

Mark you, they had no least justification for their action. The crows were in possession, and there is a saying that possession—O, well, it doesn't go out there, anyway.

MSIBA singled out one who seemed to be leader and he died in mid-caw. Then, followed by the hen bird, the goshawk towered to an eye eluding height and hovered, as if expecting the others to draw off at first sight of his prowess.

But the crows were otherwise minded. They looked up and saw the piebald body of their chief clutched contemptuously in bitter, sharp talons, dangling grotesquely.

In vociferous numbers they left their stronghold and, talking each to each to keep up their courage, climbed in a mob.

The hawks were nonplussed. Msiba remembered far pools and the undisputed kingdom which was his. He climbed higher and the crows followed and were about him and his spouse.

Emboldened by misconceived ideas, the pack came close; they even dared to set beak to my lady's neat feathers.

Then Msiba showed what he could do.

By now the combatants had reached an elevation of some three thousand feet. Msiba abruptly shot up out of the babel like a bullet newly fired.

Still holding his kill, he made eight hundred feet or so; released the dead crow, came back like a messenger of fate, and blasted one of the crew about his wife to an instant death; turned about marvelously in mid-career, and caught again the whirling corpse of his first destroying, then slid gracefully into position by my lady before the attackers fully knew he had left them.

For absolute accuracy of execution, for brain stupefying speed and brilliancy of finish, it was a masterpiece.

Also it was enough.

The crows made haste to be away. Better, thought they, the already overburdened trees than the rock of the goshawk's desiring. Again, what was a rock anyhow: a silly sort of place So they departed and our two bravos reigned there in their stead.

Followed hectic days of nest building and feeding. And, my word, the feeding at any rate was good.

Msiba remembered the daily incursions of finches to the scattered pools and knew those uncounted numbers which came but once every twenty-four hours to be a handful to the billions of birds of all species which were here from morn to night and then again till morn.

A country as large as France, a long, narrow strip not more than one mile in width each side of the river, was fairly crammed with them. Space forbids the mentioning of their kinds, so varied were they.

Then were seen numerous instances of misapplied discretion. As when a flight of weaver finches swept down to drink near a motionless white egret, all unsuspecting, and were made to pay for their trust.

And when the egret himself forbore to bolt his prey immediately, and every heron, stork, and ibis in the neighborhood fell screaming on him and stole it from his beak.

Again, when a pair of purple crowned coucals, perhaps the most retiring of all birds, dived headlong under a tangle of elephant smashed canes and lay peering up sideways in terror.

A KITE was passing over. But they failed to distinguish between Milvus, which is harmless, and Circus, which is pre-eminently dangerous.

But the goshawks made no such mistakes. They distrusted everybody, and everybody mistrusted them, thoroughly.

They lived high, and so did all the other birds of rapine; so did also the fish eaters, for the muddy waters of the Nile were literally stiff with fish.

Great cumbersome pelicans flying in fleets above the surface would swoop down with unsuspecting agility, pouch their meal before their bodies had yet reached the surface, and flop heavily off with hardly a break in their forward movement.

It was a paradise—for some folk! Even the kites, who dare not use their awful talons for sheer cowardice, but hustle their intended meal into the water, whence they may retrieve it at leisure.

All the while on either hand the serious business of nesting went on apace.

Msiba slew almost unnoticed. He slew and slew until even he and his mate were fain to cry a halt. They were gorged, and found the hours of daylight almost an embarrassment. For they were created to destroy, and destroy they did, but their efforts made no obvious gaps in the flocks which darkened the sunrise and made hideous the stifling air with incessant noisy bickerings.

On a morning Msiba fell from his cranny, as was his wont, and took toll of a somnolent flock of plover at his usual breakneck speed.

Even as he swung up in a great arc with his trophy he heard the voice of his mate, portending news.

He lay completely over on one wing tip and raced for the craftily concealed nest. He was prepared to fight anything Even the eagle, head of his own royal house, would have fared ill had Msiba found him in his way that morning.

Msiba arrived at the mouth of the cavity and went in. It sounds simple, but the width of the entrance was just eleven inches and the goshawk's speed a full ten and a quarter, and he didn't wait to knock.

He went in and at his approach the lady stood up and shook herself, then stepped softly to one side, waiting proudly for her meed of applause.

Msiba stared a moment, uncomprehending. Then he perceived on the shapeless jumble of twigs and bones a something half seen in the gloom. A something precious.

He made an awkward step and pecked his spouse sharply and clumsily. No love token, you may say. But her fierce heart knew better.

Msiba withdrew once more, and his heart was glad. For sheer joy the winged disaster slew fourfold that bright and happy day.

He had seen his first egg, and knew that life was good.



THE PA

NEW YORK.—(Sp
That skirts are ne
—one comes to
after looking over the
for the Palm Beach sea
failing articulation? It
called "slim." The inv
the tier, the flounce, the
line—all the fullness th
interfere with the effect
Only by one instance—
is this fact denied.

Now about these ski
them are so short that
skit. However, one does
extremely short affairs th
may produce a real three
forfeiting any claim to
inverted plait. This me
the Geisha girl hop is a s
frocks and tailored mode
in the two piece models w
creation of Chanel, displ
ing halfway down the
neck line. Often there i
plaits, which is introduc
of the skirt and which, a
of fullness, is contraste
back.

When it comes to th
frocks for southern reso
displayed in the appli
separate sections flarin
trend is illustrated in th
left by a decidedly inge
At the top the extra sec
and the shirring focuses
Further celebrity comes
of another new detail—th
of white organdy in the
poses the model. The
prodigal use of tiny red g
as a refortification of th
finishing the scallops of

Scallops, of course! W
any more than can the
shelf They appear const
from the sports model t
gown.

This dress is of print
ground against which app
and yellow. Every desi
same tiny red beads starr
insertion, and then, lest th
ing the firm intent of this
the figures are centered
latter case a mingling of
ing in the print.

It's all very gay and c

Powd



and you won't
all day. This
powder has be
choice of Sout
sitely light and
the skin in spi

50c Box Free



Chicago Sunday Tribune.
THE WORLD'S GREATEST NEWSPAPER
PART SIX. JANUARY 11. 1925.
Woman's Section

THE PALM GOES TO FULL SKIRTS, PRINTS AND THE ENSEMBLE COSTUME

by Corinne Lowe



NEW YORK.—(Special Correspondence.)—That skirts are never too full for utterance—one comes to this profound conllusion after looking over the various costumes designed for the Palm Beach season. And what is this unfailing articulation? It's a monosyllable and it is called "slim." The inverted plait down the front, the tier, the flounce, the draperies attached to hem line—all the fullness that we introduce does not interfere with the effect of the slender silhouette. Only by one instance—that of the period gown—is this fact denied.

Now about these skirts. First of all, many of them are so short that the skirt becomes a mere skit. However, one does not have to indorse these extremely short affairs that Paris has devised. One may produce a real three act play in skirts without forfeiting any claim to fashion. Next, there is the inverted plait. This method of delivering us from the Geisha girl hop is a salient feature in both sports frocks and tailored models. It is especially stressed in the two piece models which, following the famous creation of Chanel, display a narrow panel extending halfway down the front of jumper from the neck line. Often there is only one of such inverted plaits, which is introduced straight down the front of the skirt and which, as is the case with all types of fullness, is contrasted with a severely straight back.

When it comes to the afternoon and evening frocks for southern resort wear, infinite variety is displayed in the application of flounces and of separate sections flaring at the hem line. This trend is illustrated in the frock second from the left by a decidedly ingenious play on the flounce. At the top the extra section is slit in three places and the shirring focuses, therefore, at four points. Further celebrity comes to this flounce as the result of another new detail—the insertion of a wide band of white organdy in the printed crepe that composes the model. The organdy is treated to a prodigal use of tiny red glass beads, and these come as a refortification of the bands of plain red crepe finishing the scallops of both flounce and skirt hem.

Scallops, of course! We simply can't resist them any more than can the lambrequin of the kitchen shelf. They appear constantly in all types of frocks from the sports model to the excessively evening gown.

This dress is of printed crepe—a white background against which appears a design in red, blue, and yellow. Every design is encircled with the same tiny red beads starring on the white organdy insertion, and then, lest there be any mistake concering the firm intent of this frock to be decorative, all the figures are centered with more beads—in this latter case a mingling of the various colors appearing in the print.

It's all very gay and colorful, and so is the coat that accompanies it. This is of white crepe crossed by many bands of rich yellow embroidery and set off by clipped ostrich that resembles fur. It's smart and it's typical. For this year color has as much say as the modern child. White, of course! But so often these white coats and frocks are so overrun by a thicket of color that you forget snowiness is there. Among these colors that sway Palm Beach are various tones of red, from pale rose to flame; blues that range from the pastel tints to the rich Chinese and stained glass tints; greens roaming from lettuce to seafoam; and all the clans of yellow. Special mention must be made of sulphur green and pervenche blue—also of a range of pinkish tans and mauves.

There are cases where white will brook no argument with color. The most conspicuous of these are the charming coats of white ribbed silk made on tailored lines and set off with a touch of immaculate fur. Quite a few of the cloth coats for daytime wear also resent any intrusion of color. But it certainly may be mentioned as characteristic of the season that the rainbow is taken off its leash. Deep bands of wool embroidery, such as we show on the crepe coat just described, are perhaps the most insistent manifestation of our desire to vivify the white coat.



ANOTHER VIEW OF TODAY'S FIGURES.

The most important message of the crepe frock sketched concerns neither accompanying wrap nor line. It is here to tell you that fashion again opens at the printed page. Designs, both the conventional floral and the exotic, thrive on our lovely chiffon dancing frocks, and give added interest to the crepes and silks of daytime apparel. And in this breath let me hasten to add that the designs are not all printed. Sometimes they are painted on by hand. To this latter more exclusive treatment Madam Yteb, the celebrated Parisian designer, gave a decided impetus by her collections shown in this country. For Madam Yteb revels as much in painting her frocks and wraps as did our mothers in painting their fish plates. A Russian herself, she has employed her countrywomen to confer on numerous fabrics patterns distinguished by the boldness of line and color that has brought the Slavic touch into such sartorial prominence.

But, of course, the most of us can't afford these hand painted chiffons and velvets and things. And one strikes a more universal note by proceeding to the striped tub silks that for some seasons fashionable women have chosen as part of their resort wardrobes. These striped silk frocks for morning wear are now much in the picture, and they show a wide range of color effect. Both pastel colors and the "high" shades appear in these simple frocks which, by the way, often follow the guidance of the two piece or jumper suggestion.

Stripes form, in fact, an integral part of this year's thesis on printed fabrics. Another striking example is provided by numerous frocks of ribbed silk, into which are introduced broad satin stripes. These silks are extremely smart, and especially so when they form part of the ensemble costume.

Certainly old Neptune is not going to be deprived of his printed matter, for there are hundreds of new volumes ready for his perusal. Gaily printed taffetas, satins, and velvets are all here awaiting his leisure hours. Also we find many simulations of silk in the appliqued patterns that enliven so many black backgrounds. Thus the model illustrated at the left may occur either in a vividly printed silk or in black satin or crepe, to which is appliqued cretonne designs. Incidentally, let me say that the skirts of the new bathing suits are often docile pupils of more formal attire. They are apt to have fullness only at the sides or in front, and sometimes they make use of the inverted plait down the front.

Another point at which they prove their susceptibility to good advice is in the constant appearance of the ensemble bathing suit. So often suits are accompanied by coat or cape made or else lined with their printed fabrics. The beach pajamas to which I referred feelingly last week are a fragrant example of the way the ensemble is crowding the beach. Thus the jaunty model shown at the right is mated with a seven-eighths coat of the printed crepe composing sleeves and trousers.

As to the ensemble in general, it would require the dogged patience of a German scientist to unearth all its various ramifications. Here, however, are some of the more usual phenomena: For sports wear the tailored flannel or kasha coat, topping a matching frock or else a cloth coat allied with a simple crepe dress; tailored editions, in which a cloth coat betrays its sympathies by a lining of the same printed crepe or silk, achieving the gown and a thousand and one developments of the ribbed silk theme.

Accessories present, as usual, an interesting and exhaustive field of separate inquiry. Thus in evening slippers we find our loyalty to the familiar gold and silver kid disturbed by the most charming bits of satin and velvet dyed to match the color of the frock. Evening stockings, too, sometimes carry out the scheme of the costume. When, however, we retain the light stockings, it is an interesting development of the season to find them deepening in tint. This is by no means universal, but it does represent the latest word from Paris.

Powder Once For All Day!



When you use Freeman's Face Powder you do it only once and you won't need to powder again all day. This delightful, fragrant face powder has been for over 40 years the choice of Southern belles. It is exquisitely light and delicate, yet it clings to the skin in spite of wind or heat.

50c Box Freeman's Face Powder, 42c

Keep Your System in Fighting Trim

STATISTICS show nine out of ten people suffer from Constipation. Are you one of them? The foods that should readily assimilate in the digestive tract become clogged there, and the body poisons affect your whole system. Headaches, constipation, dizziness, biliousness, halitosis and coated tongue are the danger signs. Don't neglect them. Nature's roots and herbs act mildly but surely. They are skillfully combined in

DR. MORSE'S INDIAN ROOT PILLS



Favored for 50 Years

36 PILLS 25¢

PUBLIC SERVICE DRUGGISTS, Inc.

Don't Let That Cold Turn Into 'Flu'

Rub On Good Old Musterole

That cold may turn into "Flu," Grippe or, even worse, Pneumonia, unless you take care of it at once.

Rub good old Musterole on the congested parts and see how quickly it brings relief.

MUSTEROLE, 27c

60 STORES SALE Monday Tuesday

Pebeco, 3 for $1.00	35c	Genuine Gillette Blades	67c	$1.20 LYSOL	87c
Mavis Talc	17c	$1.00 Lavoris	79c	$1.00 LISTERINE	79c
Coty's L'Origan Face Powder	87c	50c D. & R. Cold Cream	39c	65c KOTEX	47c
				$1.20 SCOTT'S Emulsion	89c
				50c MENNEN'S Shaving Cream	39c

Tyree's Antiseptic Powder

A SAFE AND SURE ANTISEPTIC

Best
—for Sore Throat
—for Bad Breath
—for a Mouthwash
—for Offensive Perspiration

Best
—for Offensive Body Odors
—for Scratches, Cuts, Bruises
—for Manicuring
—for Douche

Cleanses 25c Size 21c, 50c Size 39c, $1.00 Size 73c Purifies

GRAY HAIR

Quickly Goes Before the Touch of This Clean, Colorless Liquid



Proved by Thousands! Results in a Week! Original Color Perfectly Restored!

Are you gray or are the strands of white just beginning to appear? Has the time come when people can speak of you as "showing your age?" If so, there is good news for you.

That grayness can quickly be banished—you can see your hair return to its original color so perfectly that no one would suspect that it had ever changed. Hundreds of thousands of people have quickly taken years from their appearances through the remarkable power of the clean, colorless liquid known as Kolor-Bak, which is a true substitute for the natural pigmentation. It makes no difference whether your hair was brown, blark, blonde or red, Kolor-Bak will restore the original color, and the color will be perfectly uniform throughout. No faded, streaked or "dyed" appearance. Kolor-Bak also gives the hair a wonderful natural gloss, renewed life, softness, and luxuriant appearance. Not only does Kolor-Bak restore the vanished color—it banishes dandruff, stops itching and falling hair and gives a delightful sense of cleanliness.

We sell Kolor-Bak with the positive money-back guarantee if a full treatment does not bring the desired results.

Make Your Test of Kolor-Bak Today Regular Price, $1.50, Special, **$1.29**

Cures Your Cold or Costs Nothing!

VAPO CHLORINE

The Genuine Home Chlorine Chamber Set

"Chlorine Gas Cures Colds of President Coolidge and 5,000 Others."

Capt. G. F. Unmacht, Head of Chemical Warfare Dept., 6th Army Corps.

Chicago Daily News, Jan. 7, 1925

"Brig. Gen. Fries Says Chlorine Gas Cures Colds."

Brig. Gen. Fries, Chief U. S. Army Chemical Warfare Service.

Liberty Magazine, Nov. 22, 1924

W. A. Evans, M. D., Reports on Chlorine Gas Treatment of 93 Cases.

"About 95% Were Reported Cured. Nearly all the 5% who were not helped had chronic troubles."

VAPO CHLORINE provides a way by which the famous Chlorine Gas treatment for colds, bronchitis, whooping cough and influenza may be taken easily and safely in any closed room in your home or office. Vapo Chlorine provides a simple method for the release of genuine Chlorine Gas in the proper proportion for the destruction of the germs and bacteria which cause these diseases.

Chlorine Gas Cures Colds

Absolutely in Single Hour!

Lieut.-Col. Gilchrist, Chief of the Medical Division of the Chemical Warfare Service at Washington, D. C.

Insist on the Chlorine Gas Chamber Set!

REMARKABLE OFFER! VAPO CHLORINE CURES YOUR COLD OR COSTS NOTHING

Deposit $1.00 now at your nearest store—Receive a Vapo-Chlorine Set. Use it; if it does not cure your cold return box and your deposit will be refunded.

This offer can be made only because tests have proven beyond any doubt that Chlorine Gas Cures Colds.

The Last Word in Paris Fashions

NOTES FROM THE BOOK OF THE MODE.

By Bettina Bedwell.

[Chicago Tribune Foreign News Service.]



PARIS.—[Special Correspondence.]—We're supposed to be resting between seasons in Paris during the few weeks allotted to preparations for Christmas. The answer to that "suppose" is, of course, that we're busier than all the rest of the year put together, for, like the motto of the Greek restaurant keeper, "We never sleep," the slogan of the well dressed is one of eternal vigilance. Naturally, too, when fashion sets out to give us a short vacation she makes herself so interesting we simply cannot turn out backs on her. One day there is the show of sports clothes at the Palais de Glace, where one sees all the smart world, both French and American; another the Bal des Contes de Fees at the opera, with everybody who is anybody in Paris frolicking in some gorgeous or fantastic costume out of the Fairy Tales of the World, and so on. If there isn't anything more important to do, you go to the Ritz to hear American English, or to Colombin's to hear Parisian French, and, incidentally, to see the Parisian fashions as worn by the smartest folks from this and the other side of the Atlantic.

And right in the middle of all this rush of going to something important you get the whisper that there are a few really new spring clothes to be seen in some of the grandes maisons. Nobody knows where this rumor comes from, but it appeals to an irresistible feminine instinct—ask any man—curiosity, and we're off in search of those new fashions. We have difficulty in finding them, and some delectable garments are whisked out of the salon just as we come in, with an air of mystery, which deepens as we demand of the vendeuse, "Something new—for advanced spring."

There is a general reluctance to accede to any such a request in the middle of December, which does nothing but sharpen the feminine determination to see these models, despite any barrier less formidable than a solid wall of military guard with guns in good working order and a will to use them. Of course, we see them. And they are, after all, what the couturiers call "demi-ete." They are none the less interesting and important straws which suggest which way the wind of the spring mode will blow.

I succeeded in cajoling two of these newest models from M. Doeuillet, and if you will observe our second offering you can get a good look at an advance agent of fashion, which is a spring coat created by Doeuillet. First of all, it is made from a new species of alpaca, softer than any shown last season, and with a wonderful surface that is both dull and lustrous as the material is draped. It has a pattern that resembles a broken plaid, in a darker tone of gray than the delicate ground of the silk, and this pattern is so arranged as to make a variation in the lines of the garment. For instance, on the box plait panels that widen the coat from the hips, the motif runs at another angle from the body of the coat. This gives enough interest and novelty to the simplicity of the garment without marring it or making it at all fussy. The collar is of white crêpe, and falls in ripples to the waist line in front, suggesting a jabot, and there are black ribbon ties at the neck line. The cuffs also are of white with a rippling piece of white at the back attached to a bias band trimmed with buttons. There is only just enough trimming to give it character, and nothing to make its character too obvious.

This coat is designed to wear with the dress, which is our third model, another beautiful example of the non-complexity of real chic. The dress is also of gray, the lighter tone that forms the background of the coat, and it is made of the new alpaca, too. It might be called the jumper type, if you wanted to label it, but the way Doeuillet has allowed the plaits to encroach on the territory of the blouse makes it both original and interesting and separates it instantly from the common or garden variety of jumper dress. The little man's collar and the buttoned band are of white crêpe de chine, as are also the cuffs. It's the kind of dress you would look at all day without getting tired, which means it is decidedly smart and correct.

Our first model is a little thesis from Brandt on the informal dinner gown, which is going to see a lot of service between now and April. It is made of black crêpe satin, a material and color that will without doubt be smartly prevalent in spring styles. It has a tunic. You can't get away from these long tunics, if you consider chic seriously; but this is a tunic with a difference, for it has its own individual drapery from the right shoulder to the left hip, ending in a big bow. The placing of that bow—a mere couple of loops and ends—occupied the designer for many hours, and it was shifted forward and back and up and down a great many times until it satisfied every aspiration of his artistic soul. It represents the high point of achievement for this little dress, and adds a great deal of piquant charm. Don't you think so? There is the color of first spring in the embroidery, and tiny pipings of the same colors edge the tunic and the long sleeves, with their flare at the wrist. The dress, so the designer told me, is for the debutante, who is allowed black satin in all good taste, provided there is a tribute of color to her youth.

Our fourth offering is also from Brandt, and is designed for the more sophisticated, whose years and experience permit carrying it gracefully. It is also in black, crêpe Mogol this time, with a deep décolletage in back, across which are strung half necklaces of colored bead embroidery. The sash which is hung from the shoulders, ties below the waist at the center back. In front there is a circular flounce from the knees to the hem, to take care of the exigencies of stepping out in the dance, and this also is trimmed with narrow bands of colored bead embroidery.

Such a gown is necessarily more restricted in its service than one with sleeves and a smaller décolletage, but it can be worn appropriately for many informal evening affairs—the small dance at the club, the little dinner, and so forth. There is a real breath of Roumania in the bright colors of the embroidery, which are red, yellow, vivid green, and purple.

THOUSANDS OF E. BURNHAM GRADUATES ARE SUCCESSFULLY OPERATING BEAUTY SHOPS THE WORLD OVER

The E. Burnham School

of Beauty Culture and Artistic Hairdressing

BURNHAM'S—the world's largest beauty establishment—is known the world over. Founded in 1871 it has ranked always as one of Chicago's best known institutions.

Since originating the teaching of Beauty Culture we have trained thousands and thousands of women. And our reward has been a glorious one.

The preservation of woman's beauty—now more than ever before—has come to be considered one of the world's great works, and with it has come the CREATION OF BEAUTY.

Our course in Beauty Culture will solve the problem of an independent living for any intelligent woman who is willing to try. The demand for Dainty Beauty Shops is growing and the field will never become crowded. Women of refinement cannot do without the care of the Beauty Culturist.

YOUTHFUL beauty may now be preserved until late years and plain women may be made lovely, not by any magic, but by the skillful touch of BURNHAM'S trained Beauty Specialists.

And the world has justly acknowledged the supremacy of the E. BURNHAM SCHOOLS OF BEAUTY CULTURE in Chicago and in New York. Women know that to get the most scientific treatments they need only ask the nearest E. BURNHAM GRADUATE. Her diploma from BURNHAM'S is always proudly displayed.

Our Beautiful New School

is now in full operation. There is no school in the world to compare with it. It is flooded with air, light and sunshine.

Our Instructors are women of broad experience, each one specializing in one subject.

Each has been selected because of her thorough knowledge of her particular field and for her peculiar fitness to impart knowledge to others.



Hair Dressing

This course includes Shampooing, Glinting, Bleaching, Dyeing, Scalp Massage for the beauty of the hair, Clipping, Singeing, etc. Also lessons in all the new fashions, as well as fancy Hairdressing.

Marcel Waving and Water Waving

We give the pupil a special teacher who will continue with the lessons until the subject has been mastered.

Permanent Hair Waving

Lanoil Process

WE WANT every Hairdresser in this country to come to us for instructions in this work. We will teach them all the new ideas which we have learned by experience in Permanent Waving.



Manicuring

Includes the care of the hands and the shaping and care of the finger nails, the removal of white spots and corrugations, the cultivation of "crescents" and how to keep the nails lustrous and pink. The tapering of the fingers, the moulding of wrists and arms to give graceful lines.



Facial Massage

Includes Complexion Beautifying, Treatment for Sagging Muscles, Treatment for Puffiness around the eyes, and Crowsfeet, Treatment for Blackheads, which also includes the Ozone "Pack" Treatment, reducing of Coarse Pores and Treatment for Wrinkles; including the Vibro-Electric Method. Also the Contour Mask Treatment.

Electrolysis

In this course we teach the permanent and painless removal of superfluous hair, warts and moles. This is work with the Electric needle. It is a very important branch of Beauty Culture and one which is very remunerative.



Scalp Treatments

for the woman who wishes to specialize in scalp treatment, we have a very comprehensive course which includes the Hot Oil treatment and Hot Oil Shampoo. This treatment can be made a means of securing a clientele which will continue the treatments until they have proven results.

The E. Burnham Diploma

The E. Burnham diploma has come to be recognized as a stamp of approval. It typifies scientific training, and practical knowledge.

Our graduates are fitted to take all State Board examinations.



Hair Cutting Course

This teaches the bobbing of hair for little girls, also shingling for boys, and the cutting of fringe bangs for ladies and children, and the new "Rose Petal" Bob.

Swedish Movements

This includes a course of anatomy and lectures in the value of these scientific treatments as an aid to health and beauty; also form development and reduction. Our instructors are graduates of Chatteau and Stockholm Institutes.

Body Massage

This includes manipulations of the muscles for the relief of rheumatism and other pain and to improve circulation.

Day and Evening Classes

Classes are held daily from 9 A. M. to 5 P. M. including Saturday.

For those who cannot attend the day classes, there are Special Evening Classes from 6:30 to 9.

CALL or WRITE FOR DETAILED INFORMATION

School of Manufacturing

We teach the manufacture of all kinds of hair goods—switches, braids, puffs, curls, etc. This is a very practical course and is profitably used in itself or in connection with general beauty culture.

WE SECURE POSITIONS FOR OUR GRADUATES

E. BURNHAM, INC.

138-140 N. State St. Chicago

Largest Establishment of Beauty Culture in the World

THE TRIBUNE COOK BOOK

All recipes here have scientifically tested by Miss Eddington, with current market materials, and are indorsed by her.

By Jane Eddington

WINTER'S FAT FOODS.

THE fats and the starches are human fuels. The human body must be stoked constantly with foods that are just fuels, because its chief and constant need is for the power these yield—energy and heat. We are incessantly active and must have the energy to promote that activity. We continually need to keep up our body temperature, and if we do not supply fuel we burn out, using up our own built-up tissues or the most expensive fuels in the world.

The fuel need which the fats supply we might speak of as our gross need for just plain stuff to burn. Fats also give other service. These, and the starches as well, are called "protein sparers." If we keep up an adequate supply of these fuel foods we need eat less of the proteins, which food we get mainly from meat.

Chemically, proteins are a less stable and more risky food than are the fuel foods. It is more risky to take too much protein than it is to take too much fat, but fortunately appetite for the latter affords a constant restraint, or it is more correct to say lack of appetite, for much fat affords this restraint. Perhaps more diners need to be coaxed by good cooking to take enough of this particular fuel for their great need than need to be coaxed in the same way to take any other of the foods.

Difference in Fat Yield.

Pure fat yields 4,000 calories per pound. Pure starches and their cousins, or nieces—the sugars of commerce—yield from 1,600 to 1,800 calories per pound. The oils are pure fats but butter contains a considerable per cent of water and so does fat pork, therefore, the number of calories in them is lessened to about 3,400 per pound or to only 3,600 calories.

Note, then, how much difference there is in the volume of a piece of fat yielding, say, 100 calories, and a starch yielding the same number. The volume of the starchy food is all the greater because when it is cooked a great deal of water is cooked with it. Bread has less water than a porridge, or what we call cereal, but it has enough in it so that a pound of bread yields only 1,200 calories. Therefore, it happens that a slice of bread—ordinary slice—from a pound loaf, and the small pat of butter served with it yield exactly the same number of calories apiece, or 100.

Waste Through Cooking.

Fat may contribute enormously to the agreeableness of food when correctly used in the cooking. It may make food satisfactory in ways of which we are not conscious when it is rightly or nicely used but when used in the other ways we are all too conscious of the disagreeableness of the results. Even butter and cream in poor cooking will hardly be agreeable, while in rice cooking pork fat, suet, and even lamb or mutton fat—one of the most disagreeable things in poor cookery—may be made nice and exceedingly palatable.

Of all the common food waste, probably that of fat is the greatest. It is almost as though every person who got a piece of gold money threw it away and hoarded or used only the silver. Butchers daily pare off enough fat from meat, fat paid for, to feed all the poor folk in the region. Housewives cook out half the fat in bacon, and do not utilize it for food. If it is burned, it is not suitable food; nor is the bacon. Both have become harsh and dangerous things to eat.

Starchy Modifications of Fat.

Pie crust and puff pastry are starchy modifications of fat, and do we like them? Certainly we do, and these things when well made rank high among the delicacies. Practically all the meat sauces—and even white sauce—are a starchy modification of fat with a liquid which the starch thickens while it extends the fat and gives its own cooked agreeableness of flavor to the fat.

A sauce made of just milk and butter would not be agreeable, because the butter would show as a melted layer on the milk, not blending with it. By thickening the milk with the flour and then adding butter, the butter entirely disappears from sight. The combination may be made in three different ways, but in any case the butter or whatever fat might be used disappears.

The oils would be much more used in cookery if they combined better with starchy foods, or if better ways than any yet discovered were found for making them do this. To speak of starches modifying fats is to seem to put the cart before the horse, because the fats are so commonly used for flavoring. But if considered from the calorie standpoint, we can see how the fat in a white sauce can appropriately be said to modify the starch, because from the calorie standpoint it is the larger thing. Fats are generally called supplements in cooking, but if we consider them from the calorie standpoint they are often the food that is supplemented, and in bread and butter the butter is as truly supplemented by the bread as the other way around.

Amount of Fat Food a Day.

Look at a quarter of pound of butter. That is the amount of fat food that an adult needs in winter; at any rate, it is estimated that an average man needs that, while a woman or child may take less, although today they are feeding fat to babies—in the shape of bacon—long before they are a year old and, of course, babies have always got some in milk, whole milk.

A man has to like fats rather well to get four ounces a day, though he gets some in cream for his coffee and some when he eats the best meats, even though he discards the fat parts, as he would not if these were cooked to perfection. When there is no fat food in the diet, as in times of famine or when people suffer from fat starvation in war times, children are stunted in growth, every one is likely to have eye troubles and others which are called deficiency diseases.

Bacon Fat Modified by Rice.

One-half cup of rice dry will yield 400 calories. Cooked, it will yield the same number, unless cooked in water which is thrown away with a loss of up to one-third of the calories—I think this is the estimate. One-fourth of a cup of bacon fat or more could be used with this amount of rice, and if more we can certainly say the bacon

[Continued on page six.]

Pattern by Clotilde

Reg. U. S. Pat. Off.



2210—Woman's and misses' dress. Sizes 16 years and 36, 38, 40, and 42 inches bust measure. Size 36 requires 3⅝ yards of 36 inch material, with ⅞ yard of 32 inch contrasting.

2268—Woman's and misses' dress. Sizes 16 years and 36, 38, 40, 42, and 44 inches bust measure. Size 36 requires 3⅝ yards of 44 inch material.

2190—Girl's dress. Sizes 2, 4, and 6 years. Size 4 requires 2⅛ yards of 40 inch material, with ⅝ yard of 32 inch contrasting.

HOW TO USE THE PATTERNS

KASHA, plaided in contrasting colors—tan with blue and green, or blue with red and tan—would make up beautifully by pattern No. 2210. The pattern is cut in front and back pieces and with long or sleeves would be more appropriate, and the dress just right for general afternoon wear at home, or on the street under a coat.

The neck is cut V shaped in the front, and below this the dress is slashed for an opening, which will make it easy to get into and out of. This slash should be bound. Satin, choosing one of the colors that form the plaid, would be pretty for binding the neck or front slash, the pocket openings, and the slashes through which the sash is slipped.

If the neck of the dress is finished with binding or narrow facing, the collar and cuffs may be made of organdy, linen, satin, or any other material that one chooses, and made detachable.

The long sleeves are gathered into narrow wristbands. In measuring to see about the length around of the wristband, it must be remembered that the gathered sleeve edge takes up some room, and in order not to have the band uncomfortably tight fitting, it will be wise to allow a half inch or even a little more than the close wrist measure. And in basting and stitching the band to the sleeve, watch out so that the band is not fulled even a little.

Perforations and notches show just how to fasten sleeve and band together.

Make the narrow sash of the dress material, and line it with satin. At the bottom finish with a deep hem, put in by hand, taking care not to have the sewing show from the right side.

For size 36, the dress measures around the bottom about 1⅝ yards. Of course, this is a good design for wash materials; and with short sleeves having the detachable, turned back cuffs, and matching collar there could be nothing much prettier.

Printed wash materials make up charmingly in these simple dresses for small girls. Pattern No. 2190 is cut with a round yoke, in two pieces and to this the dress is attached. Instead of the usual gathers, the fullness is disposed of in clusters of tucks—put in each side of the middle, front and back. Full length, one piece sleeves are set into narrow wristbands, and the dress is slashed down the middle of the back for an opening. There are two piece bloomers, finished with a casing and elastic at the top, and at the bottom set into narrow leg bands. The design would be fine to use for something dressy—organdy, for instance — with the yoke covered with rows of narrow Valenciennes edging, set on slightly fulled; little sleeve caps treated in the same way; also the leg bands and bottom of the skirt. Half inch edging would be best for the yoke, leg bands, and sleeve caps, and inch wide edging for the bottom of the skirt. In putting it on the yoke, start at the bottom, and baste on so that the lower edge of the yoke is hidden. Full the lace on slightly and have each succeeding row just cover the sewing on of the one below.

Bengaline would be just the thing for pattern No. 2268. The design is a smart one, the long lines being becoming alike to slight or full figures. The dress is cut entirely in one piece, and even to the woman who has not done much sewing this pattern should be easy to use and the dress a success.

As can be seen from the diagram accompanying the picture, the pattern extends beyond the under arm seams at a low waist line, and this fullness is laid in plaits, which give room for walking, yet do not break the straight line effect. A belt could be worn with this dress, starting and ending each side of the front from where the plaits begin, or there could be one going entirely around, or the dress could be worn without any belt, depending on which of the three ways would be the most becoming.

The full length kimono sleeves are finished with hanging cuffs, and the pattern is perforated for short sleeves.

Order Blank for Clotilde Patterns

CLOTILDE, SUNDAY TRIBUNE, CHICAGO.

Inclosed find $..... Please send me the Clotilde patterns listed below:

Pattern number. Size. Price.

Name .....

Street .....

City .....

State .....

HOW TO ORDER YOUR CLOTILDE PATTERNS.

Write your name and address plainly on dotted lines, giving number and size of each pattern you want. Inclose 10 cents in stamps or coin (coin preferred; wrap it carefully) for each number, and address your order to Clotilde, CHICAGO SUNDAY TRIBUNE, Chicago.

Dizzy? Sick? You're Bilious! Take a Laxative!

Headachy? Breath Bad? Stomach Sour? Clean the System!



Cascarets 10¢

THEY WORK WHILE YOU SLEEP

Best Laxative for Men, Women, Children

Demand PHILLIPS MILK OF MAGNESIA

ANTACID CORRECTIVE LAXATIVE

THE CHAS. H. PHILLIPS CHEMICAL CO. NEW YORK

Unless you ask for "Phillips" you may not get the original Milk of Magnesia prescribed by physicians for 50 years. Protect your doctors and yourself by avoiding imitations of the genuine "Phillips."

25-cent bottles, also 50-cent bottles, contain directions—any drug store.



Beauty

A Gleamy Mass of Hair

35c "Danderine" does Wonders for Any Girl's Hair

Girls! Try this! When combing and dressing your hair, just moisten your hairbrush with a little "Danderine" and brush it through your hair. The effect is startling! You can do your hair up immediately and it will appear twice as thick and heavy—a mass of gleamy hair, sparkling with life and possessing that incomparable softness, freshness and luxuriance.

While beautifying the hair, "Danderine" is also toning and stimulating each single hair to grow thick, long and strong. Hair stops falling out and dandruff disappears. Get a bottle of "Danderine" at any drug or toilet counter and just see how healthy and youthful your hair appears after this delightful, refreshing dressing.

CORNS

Lift Off—No Pain!



Doesn't hurt one bit! Drop a little "Freezone" on an aching corn, instantly that corn stops hurting, then shortly you lift it right off with fingers.

Your druggist sells a tiny bottle of "Freezone" for a few cents, sufficient to remove every hard corn, soft corn, or corn between the toes, and the foot calluses, without soreness or irritation.

The Eye

Be They Ever So Lovely, They Need Attention and Exercise.

NEW YORK.—[Special Correspondence.]—Perhaps the most important factor in the make-up of the femme irresistible is a pair of wondrous, witching orbs. Many a wary lady has talked eloquently with her eyes when words failed her, and many a man has lost his heart because of the light that lies, even though his head warned him against the wiles of femininity.

Be they wickedly black or innocent blue, merrily brown, or pensively violet, the eyes have it! How often do blooded jurymen are known to temper justice with mercy under the appealing glance of the lady defendant! How many susceptible husbands sacrifice cigars and cut down on lunches because they can't resist the charm in their wives' optics when asked for the price of a new hat!

Relieving the Strain.

Poets have sung of the sweet [illegible] which shines through a woman's eyes, but whether they are true mirrors of the soul does not enter into the business of the beauty editor. It is enough to know that the possession of beautiful eyes has an invaluable weapon with which to battle her way through a more or less practical world, and my aim today is to tell you how to care for the optics which have been allotted to your particular set of features.

If there is no strain felt other than the natural tire after the day's work there is no need of an eye wash. I do advise, however, after the night wash applying a warm cloth to the closed lids, letting it remain there for a couple of minutes. This releases the eye muscles from the set position that have been in and rests them. Then in the morning, after the face ablution, repeat, using a cold water application to the closed lids. This is a tonic, and many actresses of the stage and screen who are noted for the beauty of their eyes testify to its beneficial effects.

These Washes Advised.

If the eyes are unusually tired and weak the following wash is recommended: Boric acid, 1 per cent; sodium [illegible]borate, one gram; water camphorated, sixty drops; and three ounces of distilled water. Apply with an eye cup, which, as you know, fits right over the eye. Another excellent wash is boiled water to which a little salt—just enough to make the water taste salty—is added. The salt will allay the smarting which the plain water usually causes. It has the same effect on tears, the natural eye wash, which have a salty taste.

Oculists have informed me that eye exercises should not be recommended promiscuously. One who knows the strength of the eyes should be consulted, for few can judge their own strength. And if they take up a course of exercises too vigorous for their eyes they may do considerable harm.

Finding the Real Cause.

Flabby lids are due to a run down physical condition. Flabby cheeks and flabby skin on any part of the body may be attributed to this same cause. Naturally, the remedy is building up one's strength and toning up of the entire system.

The condition of one's system may be readily surmised by examining the eyes. The floating particles frequently complained of are usually the result of a disordered stomach and constipation or kidney trouble. A yellow

BEAUTY ANS

What's your beauty ill? Too fat? too thin? Shy on hair? Oily hair, oily skin? freckles, pimples, or blackheads? Constipated or fla' footed? Write to me, have a tonic, a diet, or a set of exercises for what ails you, and you're welcome to them and to all the advice I can give you. If you wish a personal reply, inclose a stamped, addressed envelope. Address Antoinette Donnelly, The Tribune, Chicago.

JACK: MOLES MAY BE REMOVED from the face, and successfully, too, if you will put yourself in the hands of a reputable skin specialist. But you must be particular about this, for as an inexperienced operator could cause permanent damage to the face.

V. R.: THERE IS NO WAY to reduce the plumpness of the face, unless you reduce generally, and as you are not fat otherwise, you would not wish to reduce. I really don't think your face can be so fat as you picture it, dear. You are a bit sensitive about it, I fear. Better fat than pain, this, don't you think?

ANNA B. M.: KEEPING the tongue clean protects the teeth. It collects tartar and bacteria near the root. Cleanse the tongue with a soft brush and tooth powder. Fruit acids are cleansing to the tongue, as is a weak solution of vinegar.

EDNA: YOU WISH TO KNOW the cause of pimples and how to



Ends Indig

Corrects any Sour

When foods "disagree" in the stomach and cause indigestion or dyspepsia, heartburn, flatulence, acidity, you stay miserable and upset.

The moment "Pape's Diapepsin" reaches the stomach all become right again—distress just vanishes. Millions of families keep this

The Eyes Have It

by Antoinette Donnelly

Reg. U. S. Pat. Off.: Copyright, 1924, by The Chicago Tribune.

Be They Ever So Lovely, They Need Attention and Exercise.



NEW YORK.—[Special Correspondence.]—Perhaps the most important factor in the makeup of the femme irresistible is a pair of wondrous, witching orbs. Many a wary lady has talked eloquently with her eyes when words failed her, and many a man has lost his heart because of the light that lies, even though his head warned him against the wiles of femininity.

Be they wickedly black or innocently blue, merrily brown, or pensively violet, the eyes have it! How often cold blooded jurymen are known to temper justice with mercy under the appealing glance of the lady defendant! How many susceptible husbands sacrifice cigars and cut down on lunches because they can't resist the charm of their wives' optics when asked for the price of a new hat!

Relieving the Strain.

Poets have sung of the sweet soul which shines through a woman's eyes, but whether they are true mirrors of the soul does not enter into the business of the beauty editor. It is enough to know that the possessor of beautiful eyes has an invaluable weapon with which to battle her way through a more or less practical world, and my aim today is to tell you how to care for the optics which have been allotted to your particular set of features.

If there is no strain felt other than the natural tire after the day's work, there is no need of an eye wash. I do advise, however, after the nightly wash applying a warm cloth to the closed lids, letting it remain there for a couple of minutes. This releases the eye muscles from the set position they have been in and rests them. Then in the morning, after the face ablution, repeat, using a cold water application to the closed lids. This is a tonic, and many actresses of the stage and screen who are noted for the beauty of their eyes testify to its beneficial effects.

These Washes Advised.

If the eyes are unusually tired or weak the following wash is recommended: Boric acid, 1 per cent; sodium borate, one gram; water camphor, sixty drops; and three ounces of distilled water. Apply with an eye cup, which, as you know, fits right over the eye. Another excellent wash is boiled water to which a little salt—just enough to make the water taste salty—is added. The salt will allay the smarting which the plain water usually causes. It has the same effect as tears, the natural eye wash, which have a salty taste.

Oculists have informed me that eye exercises should not be recommended promiscuously. One who knows the strength of the eyes should be consulted, for few can judge their own eye strength. And if they take up a set of exercises too vigorous for their eyes they may do considerable harm.

Finding the Real Cause.

Flabby lids are due to a run down physical condition. Flabby cheeks or flabby skin on any part of the body may be attributed to this same cause. Naturally, the remedy is building up one's strength and toning up of the entire system.

The condition of one's system may be readily surmised by examining the eyes. The floating particles frequently complained of are usually the result of a disordered stomach and constipation or kidney trouble. A yellowishness of the eyeballs is often due to constipation, sluggish liver, and too rich blood.

Dark rings and circles and bags under the eyes are matters calling for medical correction except where the rings and circles are due to lack of sleep and anxiety of some kind. Bags under the eyes are indicative of kidney trouble and indican in the system, which is waste matter that should be eliminated.

Red lids are due to using the eyes in a poor light, long hours, late hours, which produce eye strain; reading in bed, reading in street cars, with the light away from the reader.

Distance Gazing Good.

An eye rest that should be practiced by everybody several times daily is long distance gazing. Go to the window, and look out toward the horizon for a minute or two every little while during the day.

The annoying crusts that accumulate on granulated lids can be soaked off with a weak solution of bicarbonate of soda.

Crossed eyes in the young may be straightened with glasses. Up to the age of 21, glasses and exercises may be used successfully, but after that an operation is necessary.

Eyre strain is often overlooked in attempting to determine the cause of brain fag and nerve fag. A local symptom of eye strain is a sense of fatigue in the eyes, accompanied by pain in the back of the head. Another symptom is a feeling of discomfort in the eyes, accompanied by pain in the back of the head. A headache over the eyes is a frequent result of eye strain. The persistent occurrence of any of these symptoms indicate the need of examination by an oculist.

Brows and Lashes.

Now, a word about eyebrows and lashes. Train the eyebrows by brushing for a few seconds every night with a tiny eyebrow brush, shaping them toward a slight arch in the center. A little vaseline used on the brush will help to make them grow, too.

The following tonic is excellent for both lashes and brows: Yellow vaseline, 2 ounces; oil of lavender, 15 drops; oil of rosemary, 15 drops. Mix thoroughly. Particular pains must be taken if you apply this tonic to your eyelashes. It will inflame the eyes, as any oil will, if it gets into them.



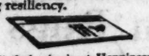
Comfort!

If you have never worn a corset made with Kenlastic, the perfect knitted elastic, have one fitted to you. The beauty of it, the comfort of it, the perfect freedom of it will be a revelation to you.

Kenlastic
"the knitted elastic"



with its all-way elasticity, adjusts itself instantly and naturally to every line and curve of body and limb, to every change in motion and posture. *Kenlastic lets your body breathe!* In America's finest corsets—your guarantee of unvarying quality and lasting resiliency.



"A little book about Happiness" giving facts and viewpoints that you can never forget—about personal beauty, sustained youth, *mental* and physical poise—is now being printed. Soon it will be available—at corset departments. Or write me where you buy corsets and I will mail you one of the first copies. Address: Pamela Hill, care James R. Kendrick Co., Inc., Germantown, Philadelphia.

Bad Breath

Dr. Edwards' Olive Tablets Get at the Cause and Remove It

Dr. Edwards' Olive Tablets, the substitute for calomel, act gently on the bowels and positively do the work.

People afflicted with bad breath find quick relief through Dr. Edwards' Olive Tablets. The pleasant, sugar-coated tablets are taken for bad breath by all who know them.

Dr. Edwards' Olive Tablets act gently but firmly on the bowels and liver, stimulating them to natural action, clearing the blood and gently purifying the entire system. They do that which dangerous calomel does without any of the bad after effects.

All the benefits of nasty, sickening, griping cathartics are derived from Dr. Edwards' Olive Tablets without griping, pain or any disagreeable effects.

Dr. F. M. Edwards discovered the formula after seventeen years of practice among patients afflicted with bowel and liver complaint, with the attendant bad breath.

Olive Tablets are purely a vegetable compound mixed with olive oil; you will know them by their olive color. Take one or two every night for a week and note the effect. 15c and 30c.

Dr. Edwards'
OLIVE
Tablets

BEAUTY ANSWERS by Antoinette Donnelly

What's you beauty ill? Too fat? Too thin? Shy on hair? Oily hair, oily skin, freckles, pimples, or blackheads? Flat chested or flat footed? Write to me. I have a tonic a diet, or a set of exercises for what ails you, and you're welcome to them and to all the advice I can give you. If you wish a personal reply, send a stamped, addressed envelope. Address Antoinette Donnelly, The Tribune, Chicago.

JACK: MOLES MAY BE REMOVED from the face, and successfully, too, if you will put yourself in the hands of a reputable skin specialist. You must be particular about this, Jack, as an inexperienced operator could cause permanent damage to the face.

V. R.: THERE IS NO WAY TO reduce the plumpness of the face, unless you reduce generally, and as you are not fat otherwise, you would not wish to reduce. I really don't think your face can be so fat as you picture it, dear. You are a bit sensitive about it, I fear. Better fat than painfully thin, don't you think?

ANNA B. M.: KEEPING THE tongue clean protects the teeth. It collects tartar and bacteria near the root. Cleanse the tongue with tooth brush and tooth powder. Fruit acids are cleansing to the tongue; also a weak solution of vinegar.

EDNA: YOU WISH TO KNOW the cause of pimples and how to get rid of them? In most cases they are due to disturbances of the digestive tract. It is necessary to keep the bowels open, drink water freely and eat plentifully of fruits and vegetables. For local treatment of pimples send stamped, addressed envelope for my booklet on the care of the complexion.

SALLY: EARACHE MAY BE RELIEVED by the application of a hot water bag, but if this is not effective the ear may be douched with warm water. On extremely cold days it would be well to insert a small piece of absorbent cotton in the ear before driving your car to protect it from the wind.

MRS. S. M. H.: EVEN THOUGH you do your own housework, you still may have nice looking hands, but you will have to exercise care when doing the rough work. It is well to keep a piece of lemon handy, and remove all stains at once. Then, several times a day massage the hands with equal parts of camphor and glycerine. This softens and whitens them.

PEARL V.: WITCH HAZEL AND ice are about the two best astringents known, but, as it takes time and patience to correct enlarged pores, be sure that you stick to it faithfully. Keep up the ice rub every night, even after the pores are normal, as it is most refreshing to the skin.



Ends Indigestion Instantly

Corrects any Sour, Gassy, Disordered Stomach

When foods "disagree" in stomach and cause indigestion or gases, heartburn, flatulence, acidity—don't stay miserable and upset.

The moment "Pape's Diapepsin" reaches the stomach all becomes well again—distress just vanishes.

Millions of families keep this pleasant, harmless stomach corrective, antacid and digestive always at hand. They know that if they eat too heavily or of wrong foods they can always depend upon a few tablets of Pape's Diapepsin to give almost instant relief.

Large 60 cent packages guaranteed by druggists everywhere.

Stomach Disordered?

Take Haley's Magnesia-Oil—milk of magnesia and mineral oil combined

There is a cause for disordered stomach. And that cause will most often be found in the lower bowels, the seat of most so-called "stomach trouble." Acids from fermenting, accumulating waste matter must be neutralized and waste matter eliminated. Two things are necessary—both are done at one time with Haley's Magnesia-Oil (milk of magnesia combined with mineral oil).

Both oil and magnesia work together as they should. The oil carries the magnesia straight to the lower bowel where it is needed. Acids are neutralized, clogged tracts are lubricated. Action is prompt but devoid of griping or distress.

Get a bottle of Haley's Magnesia-Oil today. There is no oily taste. If your druggist can't supply you write us. We'll mail postpaid on receipt of price. Large family size, $1. The Haley M-O Company, Indianapolis, Ind.

Haley's M-O
Just Milk of Magnesia and Pure Mineral Oil

Semi Annual Clearance Sale

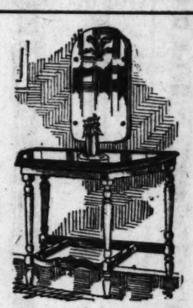
WEBER & CO.

The Greatest Furniture Sale Chicago Has Ever Known!

Open Every Monday, Thursday and Saturday Evening Until 9 o'Clock

WEBER & COMPANY
South-West Corner Wabash Ave and Adams St

Convenient Payments Easily and Courteously Provided
—Suitable to the Needs of Each Customer



Venetian Mirror
$10.95
Made of genuine French plate hand cut glass; a positive $18.75 value. Ideal for use with console table illustrated.

Console Table
$6.95
Constructed of genuine 5-ply mahogany. Usually sells for $11.95. A full size console.



$10.85 Radio Table
$4.97
Constructed of quarter-sawed gumwood with 5-ply top. Fitted with drawer; shelf below for batteries, etc. **No phone or mail orders.**

Deluxe 4-Room Outfit
$497.50
Actual $700 Value
On Display in 4 Separate Rooms On Our 3rd Floor

New shipments of merchandise are arriving every day. To make room for these new lines we are compelled to continue this gigantic sale for one more week. Our loss is your gain. DON'T FAIL TO HEED THESE SENSATIONAL CLEARANCE SALE BARGAINS!

RUGS

9x12 Ft. Tapestry Brussels Rug—A seamless rug with wool surface. Extremely serviceable. A $29.75 value, reduced in this clearance sale to..... **$22.50**

9x12 Ft. Seamless Velvet Rug—Attractive in pattern and rich in color harmony. Never sells for less than $44.50. Reduced to..... **$32.50**

9x12 Ft. Wilton Velvet Rug—A seamless floor covering of the highest grade. Is linen fringed; beautiful Persian design. A $66.85 value, at..... **$48.50**

All Rugs Reduced!

20% to 50% Discount

The articles shown and quoted in this advertisement represent only a small portion of the hundreds of alluring furnishings for the home, limited in quantity, but not in quality or variety. Come early as WE POSITIVELY CANNOT GUARANTEE QUANTITIES

RUGS

9x12 Ft. Wilton Velvet Rug—Plain centers in choice of taupes, tans and browns, with narrow band border. A $92.50 value, at..... **$69.85**

9x12 Ft. French Wilton Rug—In the newest designs of the season; others ask as high as $119.00; very special at..... **$89.50**

Inlaid Linoleum—Attractive in pattern, serviceable and extremely low in price. Ordinarily $2.50; a leader at, the sq. yd., **$1.85**

All Rugs Reduced!



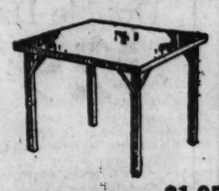
High Back Chair, $32.50
As illustrated; made of carved birchwood in mahogany finish; upholstered with high grade wool tapestry, in imitation needlepoint. Tempered coil spring seat. A bargain at our regular price of $49.85, very special at..... **$32.50**

High back living room chair mahogany hand carved frame, upholstered in high grade velour; a $129.50 value, reduced to..... **$94.50**

High back living room chair; mahogany carved frame, upholstered in paneled design, black wool tapestry; $119.50 regularly, special at..... **$74.50**

High back living room chair; in beautiful hand carved Louis XV. period design, panel, black wool tapestry seat and back; formerly $199.50, reduced to..... **$89.75**

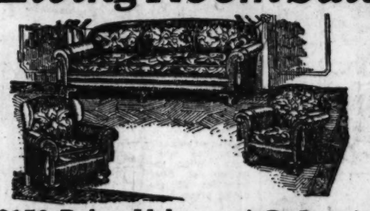
Occasional high back chair, in solid mahogany with hand carved wood back; upholstered in French jacquard; $79.50 value at..... **$59.50**



$3.95 Card Table, $1.95
Has metal corner pieces; leatherette top; legs are mahogany finished; a rigid table with center support under top. Folds up easily. **No phone or mail orders.**

Homey 4-Room Outfit
$297.50
Actual $450 Value
On Display in Our 4-Room Cottage On Our 4th Floor

Living Room Suites at ⅓ to ½ Off!



$150 Baker Velour 2-Piece Suite $89.75
Consists of davenport and club chair upholstered with genuine Baker steel-cut velour; loose spring filled cushions. A wonder value at the price!



$198.50 Genuine Mohair 2-Piece Suite $129.50
Comprises davenport and club chair as illustrated; upholstered with popular and stylish taupe colored genuine mohair. Loose spring filled cushions.

One odd davenport; taupe figured genuine mohair upholstery; loose spring filled cushions. $189.50 value at..... **$129.50**

Three-piece suite upholstered with high-grade brocaded velour in the newest beaver shade; spring arms, spring back and loose spring filled cushions. Formerly $249.50. Now..... **$194.75**

Two-piece suite, completely covered with steel gray silk jacquard; loose spring filled cushions. A $225 value reduced to **$199.50**

Three-piece antique mahogany suite with artistic hand-carved frame; highest grade Baker velour upholstery. Regularly $374. Special..... **$298.50**

3-piece cane back suite, in beautiful taupe and blue figured velour. Loose spring filled cushions. $164 value, at..... **$139.50**

3-piece bed davenport suite, upholstered with high grade steel cut velour. Davenport opens to a full size bed. Formerly $225; in this sale, at..... **$169.50**

3-piece solid mahogany suite with carved frames; a cane panel suite upholstered in highest grade velour; $240 value, at **$189.50**

3-piece solid mahogany overstuffed spring filled suite with loose cushions; hand carved frames; a $675 value, at.... **$585.00**

Bedroom Furniture at ¼ to ½ Off!



Tudor Design
Bed Only, $32.75
Constructed of 5-ply walnut; bow-foot design; two-tone finish. Regularly sells for $44.50; reduced to..... $32.75

Dresser, $36.75
Matches bed and chest of drawers. Has 5-ply walnut tops; ordinarily sells for $49.50; specially priced in this sale at only..... $36.75

Chest, $21.75
This chest of drawers is a necessity in the bedroom. Matches other pieces shown. Usually $28.50; now..... $21.75



Choice $29.75

4-Poster Bed
Of 5-ply walnut veneer construction. Artistic and very durable. A regular $39.85 value; specially reduced to..... $29.75

The Dresser
Is of large size; has French plate mirror; 5-ply top, front and sides; dust-proof construction. Regularly $44.75; special at..... $29.75

Chest of Drawers
Matches bed and dresser shown; 5-ply construction. Regularly $42.50, now offered at only $29.75

Dining Room Furniture at ⅓ to ½ Off!



Table, Arm Chair and 5 Chairs
$74.65
Constructed of selected walnut in combination with gumwood. Top and sides are 5-ply genuine walnut; decorated with gold lines. Chairs upholstered with tapestry. Table top measures 42x60 inches and extends to 6 feet. This set regularly sells for $119.25; reduced for quick clearance in this sale to $74.65

Buffet to Match — Is very specially marked at only.. **$79.50**



Table, 5 Chairs and Arm Chair
$169.50
Italian Renaissance period design; beautifully made of solid walnut. Table top is constructed of 5 ply walnut over walnut base. This top measures 48x60 inches and extends to 8 feet. Chairs upholstered with high grade tapestry or mohair as desired. Regularly $244.50, a sensation at..... $169.50

Buffet to Match — Is also of solid walnut. Worth $159.50, reduced to..... **$99.85**

Other Sensational Bedroom Bargains

$189.50 walnut chest of drawers; built in the newest design; reduced to..... **$69.50**

$89.50 walnut bow foot bed; size 4 ft. 6 in.; matches chest of drawers described just above; reduced to only..... **$49.50**

$119.50 large size walnut veneer dresser; dustproof construction; matches bed and chest of drawers above described, now..... **$59.50**

$89.50 mahogany dresser; gold line decorated; in this sale, at..... **$59.75**

$89.25 mahogany chiffonette; gold line decorated; special at..... **$49.75**

$87.50 mahogany chiffrobe; gold line decorated; matches dresser and chiffonette described above; reduced to..... **$59.75**

$59.75 mahogany twin beds; gold line decorated; match pieces above; price, each..... **$44.50**

$29.75 golden oak bow foot bed; reduced in this sale to..... **$19.75**

While Limited Quantities Last

Other Startling Dining Room Specials

$198.50 7-piece dining room suite, consisting of table, five side chairs and arm chair; all of solid walnut, in the newest dust gray finish. Patterned after the Heppelwhite period. Chairs are beautifully upholstered with tapestry. A real bargain at the Weber Clearance Sale price of..... **$149.50**

$188.50 Old English dining room suite, consisting of dining table, five side chairs and arm chair. This 7-piece set is constructed of genuine quarter-sawed oak in the approved Old English finish. Chair seats are upholstered with fancy figured tapestry. Specially reduced in this sale to..... **$89.50**

$229.50 eight-piece dining room suite, comprising a 45x60-inch table, 66-inch buffet, five side chairs and arm chair, all in Old English dark oak finish; seats upholstered in tapestry. Reduced to..... **$139.50**

$498.50 solid walnut 8-piece dining room suite, consisting of 45x60-inch table that extends to 8 feet; large buffet; five side chairs and arm chair. Chairs upholstered with tapestry. Beautifully carved; Renaissance design. A great value indeed at..... **$398.50**

In Our Women's Apparel Section

Parisian Miniature Style Theatre

"Nemo" Corsets and Brassieres,
Dainty Lingerie and "Phoenix" Hosiery

THE women of Chicago are invited to this unique showing, in which living models are made to appear no higher than a foot rule. A bewildering, baffling, fascinating display. No charge for admittance.

Performances from 10:30 to 11:30 a. m. and 2:30 to 3:30 p. m. *Third Floor.*

Established 1875 by E. J. Lehmann

THE FAIR

The Popular Price Store

State, Adams and Dearborn Streets

The Bargain Basement Food St

SOAP 10 Bars 59c. GRANDMA'S yellow laundry. A split shopping basket complete with 10 bars, 59c

Raisins, loose Muscatels, special at 5 lbs. for 45c

Tuna fish, very fancy new pack, ½ tins, for 29c

Hulled hominy, Cupid brand, No. 3 can, 10c

Figs, California black, new Missions, 5 lbs. for 98c

Pineapple, sliced, very fancy new, in extra heavy syrup, No. 2 tins, for 29c

Cann HIGH grade canned Sugar Corn, Tomatoes, Early Peas, Early Asparagus

Offers These

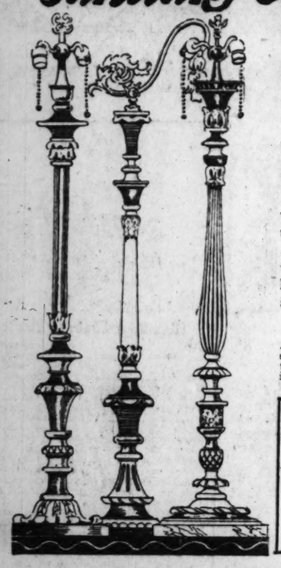
Goods Your Choice, $1.89 Per Dozen

Square soup lb. carton, box,

Asparag mammoth 2½ can,

Bacon, gar cured, and lean, view brand

January Clearance Sale of Floor Lamps and Shades



3,000 Lamps in Bridge, Junior and Semi-Heights — Greatly Underpriced

HERE'S a most extraordinary opportunity to realize worthwhile savings on high grade floor lamps and shades. Newest designs, best workmanship, and fancy turnings, with beautiful hand carved bases. Exquisite finishes, including polychrome, antique gold, and stipples, many beautiful Tiffanys.

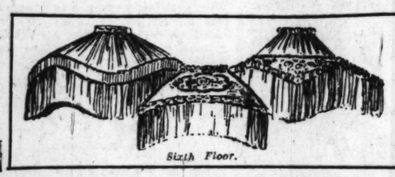
Group 1
Your choice of many attractive bridge and junior lamps, all piped and weighted. Fancy adjustable arms. $6.95

Group 2
Junior, bridge, and semi-heights. Beautiful scroll bridge arms. All are piped and weighted. Fancy turnings, and attractive gold leaf finishes. $7.95

Group 3
Attractive floor lamps, consisting of bridge, junior, and semi-heights. Hand carved bases. Finishes are real gold leaf, fancy tiffany and others too numerous to mention. $9.95

Library Reading Lamps
Also suitable for twin bed lamps, console tables and boudoir lamps, in beautiful scenery painted subjects. base finished in verdigris finish, $3.69

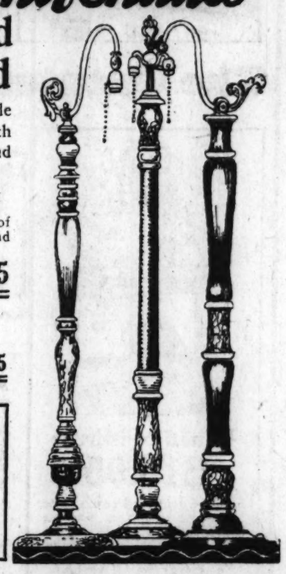
Wrought Iron Table Lamps
Practical one-light wrought iron table lamps in assorted finishes, black, rose and blue. Beautiful painted floral decoration. Complete with attractive parchmentized shades. Fancy conventional decoration. $2.25



Sixth Floor.

Silk Shades—Reduced
For the bridge and junior lamps, made of silk georgette and silk brocades, silk fringe, new oval and other novel shapes, beautiful assorted colors, $7.95 and $10.95

Print Crepe Silk Shades
For the Junior lamp, fancy trimmings; some have attractive print silk linings. $3.44 Georgette silk tops, silk fringes, others deep panel shapes. Attractively trimmed. $4.84



January Sale of White



1,000 Bleached Seamless Sheet

Size 81x90. Made of splendid, durable sheeting. Special for Monday's selling only, while they last, each, $1

$6.95 Bed Sets
Satin Marseilles Bed Sets. Size 80x90. Pattern bolster to match, $4.70

"Oakwood" Bleached Seamless Sheets
Size 81x90. Free from dressing. Very special, each, $1.17

$3.98 Bed Spre
Hemmed Satin Marse Bed Spreads, full On sale at $2.

Clearance of Fancy Pillow Cases
Embroidery and lace edges. Very fine quality, while they last. Each, 69c

Fourth Floor.

Salisbury Bleached Seamless She
Remarkable Values, at
Hemstitched. Size 81x99. Substandards of the "Pepperell" brand. Limited quantity, ea. $1.

Linen Luncheon Sets

Tablecloth, 64x64, and six napkins to match, $9.95

Tablecloth, 64x80, and six napkins to match, $12.95

High grade German Bleached Damask, hemstitched. Gold and blue borders, fine satin finish.

Pattern Table Cloths

72x72 Tablecloths $6.98 | *72x90 Tablecloths* $8.98 | *22x22 Nap* $8.49

Made from pure flax, beautifully bleached and fi Attractive designs. Some have napkins to mat

Toweling 28c yd.
Scotch crash, 17½ inches wide. Made from clean, selected yarn. Absorbent and good wearing. Red and blue borders. Regularly 39c

Bleached Table Damask $1.12 yd.
70 inches wide; all pure Irish linen; full bleached; good wearing material; in lengths of 2 and 2½ yds.

Second Floor.

49c All-Lin Huck Towe 35c
Hemstitched huck; hemp able, absorbent quality 17x32 inches. Borders with space for monogra

Heavy Weight Unbleached Muslin 14½c yd.
36 inches wide, clean, free from specks. Will make good wearing sheets.

Stamped Night
Satin-Stripe
98
WOMEN'S ready cut full and French seams. sleeves are finish filet lace — stam tractive design fo broidery.

January Clearance of Furniture

Double Da-Bed $29.98



Choice of 3 styles, two pictured.

Special Features:
1. Continuous one piece spring.
2. Heavy cotton mattress covered with cretonne.
3. Large space for bedding.
4. One motion makes full size bed.



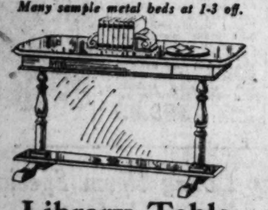
Only 60 of these da-beds to be sold at this remarkably low price.



Fiber Desk and Chair
IN several fancy two tone finishes; desk contains drawer, sturdily constructed; special at $19.98
Desk only $13.50—chair only $8



Bow-End Metal Bed
SQUARE tube bow-end metal bed; all sizes and wood finishes. Has metal cane panels; specially priced at $29.98
Many sample metal beds at 1-3 off.



Library Table
OF combination mahogany and gumwood, 44 inch top, contains drawer; specially priced for clearance at only $16.95
Other living room tables up to $135.



Large Chiffonier $19.75
OF gumwood finished in walnut, mahogany or ivory, 22 inches wide, 53 inches high. Suitable for bath or dressing room.
Other chiffonettes radically reduced for clearance.



8-Piece Dining Room Suite
EIGHT foot table, buffet, 5 side chairs and arm chair. Excellently constructed of combination walnut and gumwood in a very attractive design, $179



7-Piece Dining Room Suite
Regular $223 Value
Includes 8 ft. table, 5 chairs and 1 arm chair. Genuine walnut, mahogany finish. Chairs have slip seats, covered in blue hair cloth. Table has 3 fillers two of which have aprons to match table. $198
Other dining room suites priced for clearance.



7-Pc. Italian Dining Suite
Consists of 8 ft. table, 5 side chairs, and 1 arm chair, upholstered seat and back in a good grade tapestry. Constructed of combination walnut and gumwood, $175
Buffet, server, and china cabinet to match specially priced.



3-Piece Bedroom Suite
CONSISTS of full size bed, dresser and chiffonette. Constructed of combination walnut and gumwood. A very special price for this clearance, $119
Many odd bedroom pieces at half price and less.



3-Pc. Fiber Suite, $54.50
WELL made, attractive suite. Has loose cushions and spring base. Choice of two finishes. *Fifth Floor.*



Wing Chair $44.50
Covered all over with mohair, of standard construction.
Wing chair, covered in tapestry at $29.75
Wing chair, covered in velour, at $39.75

Fiber Fernery $4.95
CHOICE of several finishes; woven of strong fiber; has metal liner. Wide selection of fiber ferneries at reduced prices.



Vanity Dresser $69
Grand Rapids Made
COMBINATION mahogany or walnut and gumwood. Excellent construction—wonderful value.



Chifforette
$39.50 Value, at $23.50
STURDILY constructed of combination walnut and gumwood in a good two-tone finish.



Sewing Cabinet, at $5.25
IN two-tone mahogany finish, combination mahogany and gumwood. A very special clearance price.
Other sewing cabinets radically reduced.



Spacious Wardrobe $19.75
CONSTRUCTED of solid oak, finished oak or of gumwood finished walnut. Ample drawer space, wardrobe and mirror.

Our Extended Payment Plan Is for Your Convenience ¼ Cash, Balance Monthly



Solid Mahogany Carved Arm Chair
HIGH back, spring seat, covered with blue mohair, decorated with gold braid and brass nails, specially priced at $49.75
Side chair to match, $44.50

Panel Curtains

Attractively Fringed



at ½ Off Regular Prices

QUAKER Craft, Oxford Cross, Sunshine lace, and Colonial filet. Excellent quality priced for immediate selling. The open mesh of fine threads let in the light, the touch of dainty colorings or figure tints seem to light the room with artificial sunshine.

Drapery Remnants ½ Off
VARIOUS lengths. Regardless of former price they are reduced to one-half. Fabrics of velour, denim, damask art silks. Various colorings and pleasing patterns.
Fourth Floor.

Royal Wilton Rugs

9x12 Ft. Size $66

An Extraordinary Offering

NEW, perfect goods just received from America's best makers. Designs and color combinations are the most pleasing. Very special price.



Very exceptional value at this low for tomorrow.
Seventh Floor.

Sale Picture Frames

For Monday Only

Odds and Ends Values to $3

CHOICE of several desirable patterns. Complete with glass and back. $1.49



Photo Frames
Handsome carved swinging photo frames in several choice styles, at
½ Off Regular Prices

Made to Order Picture Frames 25% Off
BRING in your pictures and take your choice of any style picture frame mouldings at 25% off.

Wall Frames
Choice of our entire stock at
½ Off Regular Prices

Seventh Floor.

Imported China 51-Piece Dinner Set



$14.95
DRETTY floral decoration. Each piece gold lined; full service for 6 people.

Imported 15-Piece Decorated Cereal Set
Specially Priced
$4.69
BLUE border decoration. Set includes 6 large jars, 6 small jars, 1 oil bottle, 1 vinegar bottle, and 1 salt box.



Sixth Floor.

Great One Day Clearance—Silks,

Black Satin de Soie
A rich jet black, all pure silk. 36 inches wide; regular $1.89 value.

All Silk Chiffon Taffeta
35 inches wide, soft finish, in plain and changeable effects, also black; $1.89 values.

All Silk Crepe de Chine
38 and 40 inches wide, an extra finely woven quality. Wanted evening and street shades.

All Silk Satin
Brilliant sheen in a beautiful range of colors; $1.79 to $2.29 values.

All Silk Printed Crepe de Chine
39 and 40 inches wide, in a beautiful selection of patterns and colors; $1.95 to $2.25 values.

All Wool Flannels
27 inches wide, in a variety of wanted light and dark shades, also fancy stripes; $1.69 to $1.98 values.

$1.48 YARD

Po at 7 d.
Genuine Lyonnet imported quality Jacquard pongee. Comes in many patterns.

Blan Chause $1.7 d.
A rich, durable quality

All Wool
50 and 54 inch widths, in pl $2.95 and $3.49 values.

Pure Silk S
Faille crepes, moire, faille, fine qualities in a wide ra values.

Satin Ch
39 inches wide, a wonderfu ful range of colors and bla

Crepe An Crepe R
Quality fabric of unusual beautiful colors. $2.45 and

High Grade
Including Mallinson's De Migel's Fan-Ta-Si, pom-po brocades, and stripes. W ivory and black. $5.00, $6

January Sale Household eeds—Outs



White enameled table tops, size 25x40; these tops show slight imperfections, but are splendid values. Special at $1.59

Children's size table tops, 16x20 inch, 25c



Family scale, will weigh 20 pounds by ounces, guaranteed by manufacturer and The Fair. On sale at $1.89

Step ladder with pail shelf, 6 ft. On sale at $1.89



White enameled bath stool, well made; rubber tips on legs, 95c



Air moistener, keeps the air moist and pure, protects your furniture and makes the room more comfortable, 48c

Furnace scoop, well made, 48c



Climax food chopper, for all kinds of food and vegetables; 4 adjustable cutting knives, $1.59

Almond grater, able for grating kinds of vegeta cheese, nuts, etc.,



Round or square willow clothes hampers, made of selected willow reeds, hinged cover, $1.89

Large No. 1 size galvanized iron wash tubs, corrugated bottom, drop handles, 69c

16 qt. galvanized iron scrub pail, this is an extra large size, and worth a great deal more, 35c



Ironing board, made of selected lumber, very substantially built, $1.75



Complete set of Utility brushes uses in the home, this outfit of six pieces,

Waffle size, a bargain large size,



Continental sanitary window ventila permits fresh air without draft, or snow; protects your curtains. 9 in. high, extends 23 to 37 in. 15 in. high, extends 23 to 37 in.



Window refrigerator, made of galvanized iron with food shelf, door; fits any ordinary window,

Monthly Notion Sa —Unusu

J. & P. Coats' Best Six-Cord Sewing Cotton
Dozen Spools, **38c**
Black or white. All numbers. Limit of one dozen to a customer. No mail or phone orders.

Pure gum rubber tea or household aprons; dark or dainty pastel shades, 29c at

Ironing board pad and cover, 98c at

Water wave combs, 2 to 3 in., 6 for 44c

Waving irons, 8c

Pompadour, cotton-filled sanitary napkins with rubber protector; 12 in box, 47c for

Kleinert's elastic sanitary aprons, 33c each

Kleinert's gum rubber sanitary aprons, 33c each

King's 3 cord basting cotton white; 200 yard spool, 5c

Barbour's linen thread, black or white; 200 yard spool, 17c

Crow key's machine needles, for all standard makes; 4 needles, 8c

Millward's or Crowley's sewing needles, sharps, betweens, and millinery; 25 in a package, 7c

Cleopatra Ilsle elastic, black or white; ¼ to ½ inch, yard, 3c; ¾ to 1 inch, 8c yard,

Kleinert's featherweight dress shields,

Size 1,	24c
Size 2,	30c
Size 3,	34c
Size 4,	38c
Size 5,	43c

Hair pin cabinets, assorted sizes, wire hair pins, 12c

Fancy silk ribbon round garters, dainty colors, pair, 25c

Cambric dress linings, black or white; sizes 25c 24 to 44,

Shirt cotter bands. Sizes 12 to 18; dozen, 35c; 5c each,

Featherstitch braid, white and colors; 3 yd. piece at 7c

Handkraft m crinzed mer cotton, 35 ball; 6 balls for

Kob-i-noor s fasteners; h or nickel, d on card for

Leather se machine belts. 72 in.

Gum rubber pants, per pair,

Embroidery ing, white colors, 3 yd. piece,

Western Electric Washer



Regular $145 Mode $98.50

$2 Down—A Year to Pay

HERE'S a washer that relieves you of worries of washday. You can purch this nationally famous machine on surp ingly liberal terms. Every one in the lot brand new—no substandards or used wa ers. We urge you to come early—the qua tity is limited.

Made with exclusive two-clutch mechanism—one clutch to protect the swinger mechanism, the other to protect the cylinder. Also complete with all-metal case; strong, durable and rustproof. Doubly guaranteed by The Fair and the Western Electric Co.

Sixth Floor and Bargain Basement.

The Horto
Sold on Conve Extended Payn
$5 Dow
18 Months to

EVERY day the electric iron a more important household Horton "Du-All" Irone ough to use right in the ki 's the amazing feature— plish all the work of lar

Cash Price, $14

Sixth Floor and Bargain Base

t Food St

ery fancy 29c
10c
ced, very
in extra
No. 29c

Cann
HIGH grade
1 dozen to
derpriced for

Sugar Corn,
Tomatoes, solid
Peas, Early
Stringless

Offers These Worthwhile Savings

Goods
Your Choice.
$1.89
Per Dozen

Square soup crackers, 4 lb. carton, per box, 45c
Asparagus, Libby's mammoth No. 2½ can, peeled, 55c
Bacon, extra fancy sugar cured, sweet, mild and lean, Fairview brand, lb., 33c
Shrimp, Sea Garden, packed in glass, per glass, 39c
Sliced Pineapple, No. 2 can, 29c
Milchner herring, genuine imported, new pack, per keg, $1.29

Hams
24c lb.
EXTRA fancy special smoked, summer cured, sweet, mild and lean; Fairview brand.

Established 1875 by E. J. Lehmann

THE FAIR

The Popular Price Store

State, Adams and Dearborn Streets

Novelty Fabric Gloves Greatly Underpriced

STRAP wrists and duplex styles; also French flare cuffs. All sizes, but not in each style.

$1

THE color assortment includes mode, beaver, brown, gray and sand. An unusual value.

Main Floor.



Whitegoods-Features for Monday

Heavy Weight Unbleached Muslin 14½c yd.
36 inches wide, clean, free from specks. Will make good wearing sheets.

9-4 Unbleached Sheeting
A good wearing, heavy-weight quality. Will bleach white in a very few washings, and you get the extra wear while bleaching, yard, 45c

Pillow Tubing
Good wearing quality, standard brand. Specially priced, yard, 28c

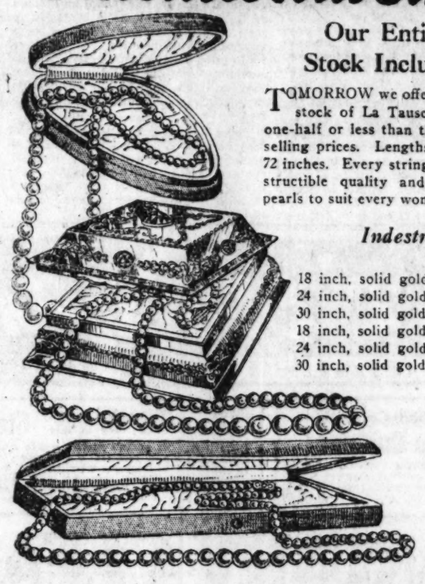
Outing Flannel
Blue and pink stripes, well napped; good wearing quality, yard, 18c

Novelty Checked Dress Flannelette
Small neat checks and stripes; blue, gold, rose, green, tan and gray grounds with block effects. Very attractive and durable for children's dresses and knickers, yard, 29c

Second Floor.

Imported Dress Gingham 29c yd.
Made from long, stanle yarns with a fine, silky finish in a range of neat checks and plaids. Fast colors. 32 inches wide.

Sensational Sale—Genuine LA TAUSCA Pearls



Our Entire Stock Included

TOMORROW we offer our entire stock of La Tausca Pearls at one-half or less than their regular selling prices. Lengths from 8 to 72 inches. Every string is of indestructible quality and there are pearls to suit every woman's desire.

1/2 PRICE AND LESS

Indestructible Quality

LUSTROUS—glowing—exquisitely colored pearls. La Tausca—the name that means perfection in pearls—the pearls that were awarded first prize at the Panama-Pacific Exposition for their marvelous duplication of the wondrous charm of the genuine Oriental Pearls.

Indestructible Quality

	Regular Price	Sale Price
18 inch, solid gold clasp	$ 8.00	$ 3.95
24 inch, solid gold clasp	10.00	4.95
30 inch, solid gold clasp	12.00	5.95
18 inch, solid gold clasp	17.50	7.95
24 inch, solid gold clasp	22.50	9.95
30 inch, solid gold clasp	27.50	11.95

Fine Indestructible Quality

	Regular Price	Sale Price
18 inch, diamond clasp	$30.00	$12.95
24 inch, diamond clasp	35.00	17.50
30 inch, diamond clasp	40.00	19.95

Necklaces in Jewel Cases

30 inch, diamond set clasp, regularly $40, at $19.95
24, 27, 30 inch, diamond set clasp, reg. $50, at $25

Extra Fine Indestructible Quality

24 inch, diamond set clasp, regularly $65, at $29.95
24 inch, diamond set clasp, regularly $75, at $37.50

Two and Three-Strand Necklaces

Regularly $20, at $10.00 — Regularly $40, at $19.95
Regularly $25, at $12.50 — Regularly $50, at $25.00
Regularly $75, at $37.50

Endless Chains

54 inch, $15, at $ 7.50 — 60 inch, $25, at $12.50
72 inch, $40, at $19.95

Main Floor.



Stamped Night Gowns

Satin-Striped Lawn

98c



WOMEN'S ready-made gowns, cut full and finished with French seams. The neck and sleeves are finished with fine filet lace — stamped in an attractive design for simple embroidery.

Centers, Scarfs, 3-Piece Buffet Sets

35c Ea.
3 for $1



34-inch centers, 17x44 inch scarfs, stamped on fine quality art cloth in an artistic design for colored embroidery.

Fourth Floor.

y Clearance—Silks, Dress Goods

48
YARD

Poiret Twill 72
Genuine imported inspected quality Japanese crepe. Can be used for many purposes.

Black Chaise $1.d.
A rich, durable quality;

All Wool Flannels
50 and 54 inch widths, in plain colors and self stripes. $2.95 and $3.49 values.

Pure Silk Satin Crepes
Faille crepes, moire, faille, brocade crepe, unusually fine qualities in a wide range of colors. $2.95 to $3.45 values.

Satin Charmeuse
39 inches wide, a wonderful, lustrous quality. Beautiful range of colors and black, $2.95 and $3.45 values.

Crepe Annette and Crepe Romaine
Quality fabric of unusual durability. A variety of beautiful colors. $3.45 and $3.95 values.

High Grade Novelty Silks
Including Mallinson's De Luxe and Velore's silks, Migel's Fan-Ta-Si, pom-poms, rich chenille designs, brocades, and stripes. Wide range of colors, also ivory and black. $5.00, $6.00 and $7.00 values.

$2.79 YARD

Special Values in Needs for Infants

Nainsook Dresses



A fine soft material, lace and embroidery trimmed. For infants to one year, each, 55c

Carter's double breasted shirts. Mercerized stripe. Infants to 3 yrs.; 55c each or 2 for $1
Rubber sheeting, 27x36, finished ready for use; $1 value, 69c
Rubber diapers, bloomer style, medium and large, 19c
Flannelettes, kimonos, gowns and Gertrudes, good quality. Full cut; trimmed pink and blue, 42c
Caps, pull-over tab and ties; sizes to 6 years. Very good selection of colors and styles. Values to $1.25, at 55c
Shoes, imported and domestic, button shoes and slippers; white, pink and blue. Made of fine soft kid. Sizes 1 to 3, at $1
Blankets, usually used for wrapping, 79c
Bootees, made of fine yarn; pink and blue trimmed; 50c value, at 27c

All Tots' Coats ⅓ Off
Heavy materials, warmly lined. Fur collared and button trimmed. A good assortment, 2 to 6 years. Range of prices from $3.66 to $16.66.

Children's Floor—The Fourth.

"Tom Sawyer" Wash Suits for Boys



$1.59

Oliver Twist, Middy and Balkan Styles. $2.50 Value.

EVERY suit guaranteed perfect, well made, fast color materials. Mothers all agree that these are the most practical suits for the small boy from 2½ to 10 years.

Boys' Blouses
Reduced for clearance. Soiled and small lots of our regular stock including many well known brands, 69c

Children's Floor—The Fourth.

Millinery—Charming Shapes and Colors

Moderately Priced

ALL the new style tendencies are emphasized in these beautiful hats for spring. Straws, straw combinations, taffeta and ribbon, as well as felts.

$10
Third Floor.

Exquisitely Trimmed

ALL are artistically adorned with exquisite trimmings, such as flowers, ribbons, embroidery and fancy feathers. A multitude of desired new shades.





ouseholdeeds—Outstanding Values



Air moistener, keeps the air moist and pure, protects your furniture and makes the room more comfortable, 48c

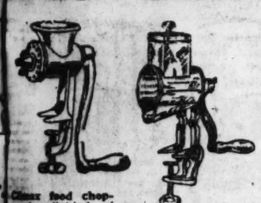
Furnace scoop, well made, 48c

Mop, pail with and heavy pail, hotels build apartments

Waffle size, an bargain; large size,



Complete set of Utility brushes, uses in the home, this outfit co of six pieces,



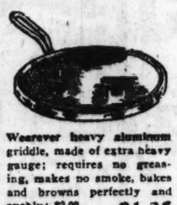
Glass feed chopper for all kinds of meat and vegetables; has adjustable cutting knives, $1.59

Almond grater, suitable for grating all kinds of vegetables, cheese, nuts, etc., 98c



Aluminum oval double roasting pan, seamless, self basting, holds 15 lbs., $1.89

Wearever heavy aluminum griddle, made of extra heavy gauge; requires no greasing, makes no smoke, bakes and browns perfectly and evenly; $2.00 value, $1.35



Genuine imported willow clothes baskets, made of selected willow reeds, strongly woven; regular size, 79c



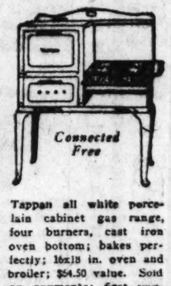
Continental sanitary window ventilator; permits fresh air without draft, dust or snow; protects your curtains. 9 in. high, extends 23 to 37 in. 45c
15 in. high, extends 23 to 37 in. 89c



Connected Free

Reliable cabinet style gas range, white enamel splashers and door panels, four burners, 16x18 inch oven and broiler. Sold on payments; first payment $4.75. Sale price, $47.50

Sixth Floor.



Connected Free

Tappan all white porcelain cabinet gas range, four burners, cast iron oven bottom; bakes perfectly; 16x18 in. oven and broiler; $54.50 value. Sold on payments; first payment $5.95. Sale price, $59.50

Window refrigerator, made of heavy galvanized iron with food shelf, drop door; fits any ordinary window, $1.59

January Clearance Women's, Misses' Coats

Favored Style and Fabric, at

$39.50

LUXURIOUS, generously-furred coats, carefully tailored of soft suede-finish or high pile fabrics. Included are

Such Materials as:
Furlaine
Suede
Broadcloth
Vel Ray

The Fur Trimmings:
Muskrat
Mandel
Marmink
Natural Opossum
Seal

EVERY coat is silk lined and warmly interlined. Most exceptional values are these coats for dress wear.



Third Floor.

Clearance Reductions on Stylish Stout Dresses



Third Floor.

$35 and $39.50 Dresses, at $19.75

Sizes 42½ to 52½ Street, Afternoon Dresses

MATERIALS include fine crepes, satins, fancy silks. There are dressy embroidered and beaded models and smart tailored frocks.

$49.50 to $59.50 Gowns, at $29.75

Sizes 44 to 50 High Shades, Navy, Black

SLENDERIZING tailored lines distinguish these gowns for street and afternoon wear.

$59.50 to $79.50 Gowns, at $39.75

Sizes 42½ to 50 Street, Afternoon Effects

EVERY gown individual. Only one or two of a style, but a fascinating variety.

tion Sa—Unusual Bargains

t's elastic ary 23c
rt's gum ons, 33c
's 3 cord ng cotton. 200 5c
spool, r's linen d, black or 200 17c
spool, w ley's ma- needles, for standard es; 4 8c es,

Millward's or Crowley's sewing needles, sharps, between, and millinery; 25 in a package, 7c
Cleopatra 11/4 elastic, black or white; ¼ to ½ inch, yard, 5c; ⅝ to 1 inch, 8c yard,
Kleinert's featherweight dress shields,
Size 1, 25c
Size 2, 35c
Size 3, 34c
Size 4, 38c
Size 5, 43c

Hair pin cabinets, assorted sizes, wire hair pins, 12c
Fancy silk ribbon round garters, dainty colors, pair, 25c
Cambric dress linings, black or white; sizes 24 to 44, 25c
Shirt collar bands. Sizes 12 to 18; dozen, 55c; 5c each.
Featherstitch braid, white and colors; 3 yd. piece at 7c

Handkraft mercerized mending cotton, 35 yard ball; 6 balls for 15c
Kob-i-noor snap fasteners; black or nickel, dozen on card 7c
Lest her sewing machine belts, 72 in., 12c
Gum rubber baby pants, per pair, 19c
Embroidery edging, white and colors, 3 yd. piece, 7c

Dress and garment snap fasteners, black or nickel, one doz. on card 3c
Dressmakers' Pins —¼ pound box, 19c
Shears and scissors, nail, manicure, embroidery and button-hole styles, 22c
Rope cord shopping bags, 25c each.
"Wäsnap" snap fasteners, black or nickel. Dozen on card, 7c

"Red Seal" Guaranteed Human Hair Nets
Per Dozen, **95c**
Hand made. Cap or fringe style in single or double mesh. Colors, except gray and white.

c Washer lar $145 Model $98.50

wn—A Year to Pay

a washer that relieves you of the s of washday. You can purchase ally famous machine on surprising al terms. Every one in the lot is —no substandards or used washers rge you to come early—the quan ted.

with exclusive two-clutch anism—one clutch to protect wringer mechanism, the other otect the cylinder. Also com- with all-metal cone; strong, ble and rustproof. Doubly nteed by The Fair and the ern Electric Co.

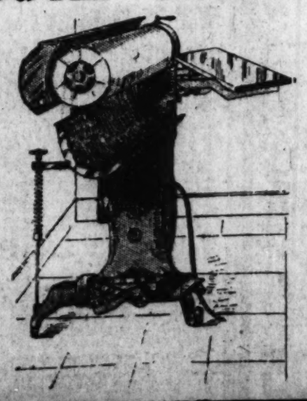
Floor and Bargain Basement.

The Horton "Du-All" Ironer

Sold on Convenient Extended Payments

$5 Down

18 Months to Pay



VERY day the electric ironer becomes a more important household necessity. Horton "Du-All" Ironer is small h to use right in the kitchen—and the amazing feature—it will accomplish all the work of large ironers.

Cash Price, $140

Sixth Floor and Bargain Basement.

Slip-On Sweaters

Values to $5, at

$2.69



Brushed wool worsteds and mohair. Colors are gray, lanvin, blue and buff. Some Jacquard designs. All sizes.

Slip-Over Blouses and Tunics, at ½ Price

A clearance sale of 350 of these popular garments, in a large range of colors. Many braided models. Sale prices $2.49 to $6.95.

Third Floor.

Full Fashioned Chiffon Silk Hosiery

$1.27



FINE, sheer silk hose with lisle tops and soles. All first quality and many of the popular shades from which to select. Not all sizes in every color.

"Majestic Lady" Silk Hosiery, at $1

BLACK and colors. Guaranteed to give satisfaction.

Main Floor.

Silk Underwear—About Wholesale Price

Silk Gowns and Teddies, at $3.95
EXCELLENT quality in eight pretty shades. All sizes.

Silk Underwear, $2.85
Values to $5
GLOVE silk bloomers of first quality and envelope chemises made of trousseau crepe or crepe de Chine. Tailored and lace-trimmed styles. All sizes in a wide array of colors.

Gowns, Teddies Princess Slips $5.95
REGULAR $7.95 and $8.95 garments. Princess slips are white only—others in many shades. All sizes.



Silk Gowns, Teddies, Princess Slips, and Pajamas $7.95
SOLD regularly from $8.95 to $12 each. All sizes.

Sample Undermuslins, at 95c
NIGHT gowns, envelope chemises, princess slips, bloomers. Made of dotted mull, voile, crepe, fancy stripes and others. Trimmed with pretty laces and medallions. All sizes. Values to $1.95.

Philippine Night Gowns. Hand made and hand embroidered. Many pretty designs and styles, $1.45

Princess Slips. Made of nainsook. Shadow-proof with lace and embroidery, $1.55

Manufacturer's Sample Gowns, princess slips, envelope chemises, pajamas in colors and white. Values to $3.95, at $1.65

Philippine Gowns and envelope chemises of the better grade. Specially priced $2.79

Fiber Silk Top Union Suits, at 88c
FINE ribbed cotton, with bodice top and tight knee. Reinforced. Pink. Regular and extra sizes.

Third Floor.

Clearance Sale of Women's Low Shoes

Most Remarkable Values

$2.90

Styles for Every Occasion



THERE is a multitude of attractive styles—for every day, dress, and walking wear. A wide range of sizes and widths in the assortment. Included are incomplete lines of such well known makes as

LA FRANCE, INSOLITE, VARSITY, ARCH-OXFORD

Second Floor.

Practical and Fancy Needlework

By CLOTILDE



FRENCH CAPS FOR EVENING.

LAST week's article was on headdresses for formal affairs. This describes French caps to be worn with either afternoon or evening gowns. They add a smart touch to the toilet.

The first one shown may be made of gold or silver net. This material is wide—one-quarter of a yard will be sufficient for the crown, which is made in four sections, each measuring 6½ inches across the bottom, 9 inches from point to center bottom.

The ends slope from bottom to point. Seams are allowed on the pattern. Cut out the four sections and baste two together, making a seam of ⅝ of an inch. Baste the other two together the same way, and sew by machine. The four sections are now in two parts. Baste the two parts together, and stitch by machine. Make sure all the center seams are even. Press the seams flat. Sew yellow glass bugle beads first on the seams, and then fill in solidly on all the sections, using a heavy thread the color of the beads if possible. If an old buckram crown can be had, pull the sectional crown down over it, and hold over steaming kettle. Too heavy steam will soften the buckram too much to hold its shape. Fifteen minutes is long enough to leave on buckram crown. Remove and stuff with tissue paper.

For the head band, take a piece of willow or buckram 2½ inches wide. The uniform head size for bobbed hair is 22½ inches; for long hair, 24. Allow 1 inch for apping in back. Wire the top and bottom with ace wire, using a buttonhole stitch. It is always wise to use narrow cotton bias tape to bind anything that has been wired.

Take the center of crown and pin to center of finished band. Do likewise with the back. To have a skull fitting crown, it must measure 15½ or 16 inches from front to back, 14 inches from side to side. If there is a little fullness in crown it can be distributed between sections. Sew on band firmly with No. 40 white thread.

Take one-eighth of a yard of burnt orange velvet, cut on the bias, pull around snugly on band, pin, cut off superfluous ends, remove, join on machine or sew with backstitch closely. Do not press the velvet with an iron, but press the thumb nail firmly down the seam on the wrong side. Fold in about one-half inch at top, blindstitch to where crown is joined on to the band.

Pull the velvet smooth on the band, sew the beads on the velvet using a design or solidly. Do not sew the beads in the head size so it will interfere with the hair.

Pull the rest of the velvet into the head size. Sew a narrow piece of silk in any color that will not clash too much with the color of the cap to finish the inside of the band. Have this on the bias, first pinning smoothly, then slipstitching top and bottom. Join either on straight or bias in back.

The second style of cap shown is easily made and unusually chic. It requires one-half yard of antique silver cloth, which does not tarnish so easily as other kinds. Use a stock crown of light weight material, which can be bought at millinery supply stores.

Pull the silver cloth over the crown, pin from front to back on the straight of the goods, then from side to side. The fullness may be pulled in small plaits between the front and side and back and sides.

Take one-half yard of black maline and pull it down over the silver cloth. Bring the fullness in the same place as the silver cloth.

Sew firmly to the bottom of the crown, which must measure 15½ or 16 inches from front to back and 14 inches side to side. Make a band as in the first cap described, only have it 3 inches in front and 2 inches on the sides. Wire the top and bottom as for cap No. 1. Cover the band with the silver cloth.

Cut the silver cloth left after cutting the crown from corner to corner to make as bias as possible. This strip should be about 5 inches wide. Machine the edges together and turn right side out. Cut a yard of maline in two, lengthwise. Braid together the two pieces of maline and the tube of silver cloth. Sew it firmly at the back to the band, bring around to front. Pull the braid slightly apart at the front to make it wider, bring it around to the back, tuck the ends under, and sew so all stitches will be hidden.

Finish off the inside of the band with a bias piece of black taffeta. First fit smoothly, then pin. Slipstitch all around, top and bottom.

Just a Few Drops Snuffed into Nose and Throat STOPS COLDS Right at the Start



Arzen also relieves Earache, Catarrh, Asthma, Hay Fever—in fact, all irritated conditions of nose and throat.

A few applications end most colds—by getting right at the spot in nose and throat where the catarrhalis bacilli (cold germs) are causing inflammation. The pleasing oil clears the head at once, makes free breathing easy—soothes and heals. You will be astonished at the quick results. No medicine to take internally. Nothing to upset the stomach, or affect the heart action. No harmful drugs. Perfectly safe for the children, too.

Handy glass dropper comes with each package.

One Size—Everywhere—50c

AT ALL GOOD DRUGGISTS

ARZEN LABORATORIES, Inc., Clinton, Iowa



COLDS

Instant Relief! Break any Cold Right Up with "Pape's Cold Compound"

Don't stay stuffed-up! Take "Pape's Cold Compound" every two hours until three doses are taken. The first dose opens clogged-up nostrils and air passages of head; stops nose running; relieves headache, dullness, feverishness, sneezing. The second and third doses usually break up the cold completely and end all grippe misery.

"Pape's Cold Compound" is the quickest, surest relief known and costs only thirty-five cents at drug stores. Tastes nice. Contains no quinine. Insist upon Pape's.



YOU CAN'T STARVE AND BE STRONG

The old theory of "diet" in treating

DIABETES

is like expecting an automobile to run without gasoline. My book, "Eat and Get Well," telling how to stop this useless starving and eat the food you need will be sent free, postpaid, to any sufferer of diabetes. Write M. Richartz, Dept. 49, 220 W. 42nd St., New York.

Ends Stubborn Coughs in a Hurry

For real effectiveness, this old home-made remedy has no equal. Easily and cheaply prepared.

You'll never know how quickly a bad cough can be conquered, until you try this famous home-made remedy. The prompt relief is almost magical. It is easily prepared, and there is nothing better for coughs.

Into a pint bottle, put 2½ ounces of Pinex; then add plain granulated sugar syrup to make a full pint. Or use clarified molasses, honey, or corn syrup, instead of sugar syrup. Either way, it saves about two-thirds of the money usually spent for cough preparations, and gives you a more positive, effective remedy. It keeps perfectly, and tastes pleasant—children like it.

You can feel this take hold instantly, soothing and healing the membranes in all the air passages. It promptly loosens a dry, tight cough, and soon you will notice the phlegm thin out and disappear. A day's use will usually break up an ordinary throat or chest cold, and it is also splendid for bronchitis, croup, hoarseness, and bronchial asthma.

Pinex is a most valuable concentrated compound of Norway pine extract, the most reliable remedy for throat and chest ailments.

To avoid disappointment ask your druggist for "2½ ounces of Pinex" with full directions, and don't accept anything else. Guaranteed to give absolute satisfaction or money refunded. The Pinex Co., Ft. Wayne, Ind.

PINEX for Coughs



Cuticura Clears The Skin Of Blemishes

If you have pimples or red, rough skin you can rely on Cuticura to help you. Gently smear the affected part with Cuticura Ointment; after five minutes, wash off with Cuticura Soap and hot water. Dry without irritation.

Sample Free by Mail. Address: "Cuticura Laboratories, Dept. 20B, Malden, Mass." Soap 25c. Ointment 25 and 50c. Talcum 25c. Cuticura Products Are Reliable.

The TRIBUNE COOK BOOK

[Continued from page two.]

fat is supplemented by the rice rather than the other way around.

When this amount only is to be cooked, wash and drain the rice well. Put to boil one cup and a half of water, and when it is boiling add the dry rice a little at a time so as not to stop the boiling. Let boil five minutes, with the small pan uncovered—not too violently, add the bacon fat, cover, and gently cook for fifteen minutes. Take off cover, and let cook ten minutes to dry out. A carrot sliced, an onion cut fine, and a green sweet pepper may be cooked for ten minutes in the water before the rice is put in, and will give a savory dish. Such vegetables and also some of the fruits cooked in fat make it savory.

By the way, when bacon needs clarifying, it is likely to be in a condition to throw away. It has burned particles in it and has been cooked to the danger point.

Other Palatable Modifications of Fat.

The more starchy materials, like barley or rice or a flour thickening, are used in a soup, the more fat can be disguised in it, with the result that a bowl of it is as substantial as a whole meal. Fatty meat liquids in which some starchy food is used, as cornmeal is used in a liquid in which pork is cooked to make scrapple, are inexpensive meat flavored products, with food values enhanced by proportion of the fat present. Gravies with their flour thickening and some addition, like a little meat, vegetables, or mushrooms, may be served over toast or boiled rice to make a substantial viand, which will be more substantial the more fat there is in the gravy.

Modifying Lamb Stew Fat.

The commonest direction in all lamb stew recipes is "to pare off the superfluous fat." Yet for real food, nutriment per inch, or calories, this fat yields two to one what the lean does in many cases—at any rate, in first grade lamb. It will keep and some of it may be used for a mock lamb stew, but if it is well seasoned with vegetables and modified with flour or some other starchy thing—dried beans sometimes—twice the amount of stew may be made, and all the food value in the meat purchased will be utilized.

Twice the water can be used in making the stew if the fat is left on and submerged, as it were, with flour. If the fat is not then agreeable to eat. It will be if the meat is chopped up fat and all for a hash, while the liquid is strained for a soup.

To prepare the meat remove skin, trim off any weathered parts, scrape or chop off any weathered ends of bones, wipe, and roll in seasoned flour, sear on all sides, and use a quart of liquid to a pound and about half a cup of flour, including what is on the meat and what is left from the rolling.

Mock Lamb Stew.

One of the most thrifty recipes that came out of a great prize contest was the following: Two cups potato, one onion, two tablespoons lamb fat, one teaspoon salt, one cup carrot, one small turnip, one level tablespoon of flour, water to cover. Slice and dice the vegetables and cook until tender with the lamb fat and covered with water. When done, drain off and save liquid and shake over fire for a minute. Brown flour in a little lamb fat and add the cooking liquid to make a medium thick gravy. Let the vegetables simmer in this a few minutes. Serve on a hot platter with a border of plain boiled rice.

In this case the fat is modified by two starchy substances—potato and flour—and served with a third, which modifies it somewhat, while it is made savory with the vegetables. Some lean lamb with the fat could be used in the recipe.

Becker-Ryan & Co

HALSTED & 63RD STS

Ruffled Colored Voile Curtains

Charming Ruffled Voile Curtains, in orchid, rose and blue, fast colors, 2¼ yards long, with ruffled tie back, pair, **2.79**

All "S. & H." Stamp Books Good Here

It doesn't matter whose name is on the book or when or where you received the stamps! 660 "S. & H." Stamps are good for $1.25 in our merchandise. Redeem your books here any time. Do all your shopping here. DOUBLE "S. & H." STAMPS EVERY DAY UNTIL NOON. This enables you to fill your books in double quick time. No mail, phone or C. O. D. orders.

JANUARY CLEARANCE

White Outing Flannel — **21½c**

Greatest value in White Outing Flannel, heavy quality, soft and fleecy, plain white only, full 36 inches wide. Regular 35c value. (Limit 10 yards to customer.) On sale Monday only, yd., **21½c**

Light Colored Percale — **16½c**

Record breaking value in light colored Percales, in beautiful figured and striped patterns. All new 1925 designs, cut from full bolts. 36 in. wide. (10 yard limit.) Monday only, yd., **16½c**

Daisy or Hope Muslin — **15½c**

Sensational value in famous "Daisy" or "Hope" Muslins, full bleached, fine soft finish, 36 inches wide. (None sold to children, 10 yd. limit.) On sale Monday only, yard, **15½c**

Women's and Growing Girls' Oxfords, $5 Values

Powerful value in women's and growing girls oxfords, all the season's most popular styles. Constructed from patent leather, black kid, black calf, brown calf; some are trimmed with patent leathers, Goodyear welted sole, military or low heels. All sizes. Formerly sold up to $5.00, Monday at $2.85. **2.85**

ICEMEN'S PANTS — **$3.45**

Powerful value in icemen's pants. Carefully tailored from extra heavy quality fabrics, in assorted fancy mixtures, heavy drill pockets, strong belt loops. Cut full, accurate sizes—32 to 42; on sale Monday.

Sale of Boys' Shirts and Blouses

Kaynee, Model, Bell and Fairmount Brands

It will pay thrifty parents to buy liberally as this is a real chance for saving considerable money. Note the brands—every one is noted for quality and workmanship. The blouses are made of Madras, Percales and Duplex Cloths in plain blended shades, stripes and check patterns, collar attached; sizes 6 to 16 years. The shirts are made of fast color shirtings in solid colors, stripe and check patterns. Sizes 12½ to 16½. All fresh, new and clean. On sale Monday. **79c**

FREE! Gift bag containing face powders, soaps, toilet articles, etc., given free with purchase of 50c or over in our drug department.

Women's Silk and Wool Hose, $1 Val.

Wool mixed hose, fast black, double heel, sole and toes. These hose are warm and stylish. Very slight "mill runs" of up to one dollar values. Pair. **39c**

Men's Hose — Two big lots of Men's cotton and mercerized hose—fine combed lisle. They come in black and assorted colors. January Clearance Sale Price. On sale Monday **19c**

Embroidery Flouncing

Excellent Quality White Embroidered Flouncing, 18 and 27 inches wide. Suitable for underwear, infants' dresses, etc.; all neat patterns. On Sale Monday, yd., **69c**

Women's Wool Gloves

Unequaled value in women's heavy wool gloves, with large gauntlet cuffs in a variety of attractive color combinations. Values to $1.50, pair, **89c**

Ribbon Camisoles

Elegant Camisoles, fashioned of plain colored satin ribbons, well made, all sizes. On sale Monday at Main Floor. **79c**

Men's Handkerchiefs

Big value in men's handkerchiefs, large full size, with fancy colored woven borders, each, **9c**

Thread

J. & P. Coats' best six cord Sewing or Machine Thread, black or white, all numbers. (12 spool limit). 12 spools, **41c**

Shinola Shoe Polish, black or brown, can,	6c	Hickory Silk Elastic, ⅛ to 1 in. wide; yd.,	10c
Nassau Basting Thread white only, spool,	4c	Rustproof Safety Pins, 12 on card,	2c

Pearl Buttons

First Quality Pearl Buttons, fisheye pattern, all large sizes, 12 on card, **6c**

White Rick Rack Braid, yard,	2c	Sew-On Hose Supporters, white or flesh,	9c
Hair Pin Cabinets, assorted styles, at	3c	Darning Cotton, black and colors, 30 yd. ball,	3c
Dressmaker's Pins, Needle Point, 400 in package,	3c	Grosgrain Skirt Belting, per yard,	4c

Genuine Inlaid Linoleums

Nairn's and Cook's Genuine Inlaid Linoleums; patterns are blocked clear through to heavy burlap back. In block, tile and novelty effects; very slight imperfections of grades; square yard, $2.00 **1.07**

$18 Genuine Neponset Rugs, 9x12 Ft.

Genuine Neponset Rugs; extra heavy felt base; colors are printed extra deep. Absolutely waterproof. Reproductions of high grade rugs; border designs all around. Size 9x12 feet. They sell for $18.00 in the regular way; but, because of slight imperfections, we place them on sale at **10.97**

Extra Heavy Felt Base Squares

A great chance to secure durable quality floor coverings at an exceptionally low price. These are absolutely waterproof, sanitary, and easy to keep clean, assorted patterns. Classed as "Mill Imperfections."

6x9 feet, one piece, Monday, **2.49** | 9x12 feet, two pieces, Monday, **4.95**

WILTON VELVET RUGS, $31.98

Size 9x12 Ft., Values to $50.00

Unusual value in Seamless Wilton Velvet Rugs, woven from high grade carpet yarns, handsome patterns, harmonious color combinations, finished with linen fringe ends. Because of slight, hardly noticeable imperfections (which do not impair wearing qualities) we place them on sale Monday at only **31.98**

Hair Nets

Famous "Marvel" Hair Nets, made of real human hair, single or double mesh, all colors except white and gray. Each net guaranteed first quality. Dozen, **39c**

Fancy Cretonnes

For Day-Beds, Draperies, Sofa Pillows, etc. Printed on heavy fabrics, in a wide range of patterns and colorings, figures, flowers, stripes and other designs, beautiful colorings, light and dark effects, 36 inches wide, yard, **49c**

Bed Sox

For men or women. Made of heavy weight flannel, soft and fleecy, with turn-down cuffs. Assorted colors. Pair, **19c**

Edgings

Full mercerized Cluny or Filet Curtain edgings, in white and colors. Assorted patterns, yard, **3½c**

Main Floor.

Clearance of Women's Hand Bags

Formerly Sold up to $6.00

Out they go—the entire lot of up to $6.00 hand bags at only $2.79. They are skillfully made of real leathers in plain and fancy grains. Included are patent leather vanity boxes, large sizes, with lock, key and hinges. On sale Monday, **2.79**

"Novelite" Bed Spreads

"Novelite" Bed Spreads, durable and attractive, scalloped or hemmed, in rose, blue and gold stripes, fast washable colors. Size 81x50 inches, January Clearance Sale Price, each, **2.95**

BECKER-RYAN & CO., HALSTED & 63RD STS.

No Mail or Phone Orders Filled for the Following:

Soap — Pound bar of Big Jack Laundry Soap, 10 for **69c**

"The Store of Satisfaction"

12th Street Store

HALSTED ST. COR. ROOSEVELT ROAD

Chicago's Famous "THRIFT CORNER"

Lakeside brand, early June Peas, can at **15c**

Heavy Weaving fine plaid, black and colors, 54 in. wide, 50c quality, **25c**

The After-Inventory Clearance

Setting new low price records unusual even for The 12th Street Store. The few items listed here are but a small part of the many hundreds offered here Monday.



Slippers for everyone

Felt and leather house slippers that sell regularly up to 1.50, all at one price for Monday. **47c**

14c Apron Ginghams

Blue, brown or red checked fast colored ginghams. **7¾c**

Flannels

27 in. double fleeced shaker flannels, sanitary bleached. Regularly 20c. **14½c**

75c Madras

1½ to 10 yard remnants of art colored drapery madras. Very special. **39c**

Dresses

Values to 12.75

$5

Extra sizes to 54—regular sizes to 44—dresses from regular stock and a remarkable purchase. Taffetas, satins, poiret twills, georgettes, canton crepes, flat crepes and many other materials in the newest styles, smartly trimmed.

Men's Big Yank Work Shirts

79c

Indigo blue, sateen, chambray, polka dots, etc. All are perfect. All sizes.

18x52 Scarfs

Tapestry and lace trimmed muslin dresser scarfs, regularly $1. **39c**

Silverware

Oneida Community Par Plate, 26 pc. sets, extra special. **6.25**

$6 All Silk Chiffon Velvets

Cheney's 42 inch pure silk chiffon velvets in black, brown, cocoa, gray, gold, peacock and forest green. The greatest velvet offering in years! Yard, **$2.95**

Furniture at ⅓ to ½ Off

100 Sample Beds ½ Off

A special lot of Simmons and other high grade makes. The beds illustrated, shown in ¾ and twin sizes, regular 49.75 value (easy terms), **24.88**





3 Pcs—Bed, Spring and Mattress Including a beautiful walnut finish steel bed with cane panels, "Simmons" high rise spring and cotton felt mattress. **$25**

Simmons Day Bed, 39.75 value. Has walnut finished steel ends; cane panel effect, cretonne covered mattress, **$25**

Rex Sanitized Mothproof Furniture



$225 3-Piece Living Room Suite, covered with high grade Pearson velour in attractive new patterns; Nachman spring construction, with loose cushion seats; regular $225 value. Easy Terms. **124.75**



$115 3-Piece Duofold Suite, ½ Off

Durably constructed with solid oak frame, covered with imperial Spanish leather, quantity limited (easy terms). **57.50**



$85 5-Piece Dining Set, ½ off; set includes oblong table and 4 real leather slip seat chairs (easy terms), **42.50**

$50 Velour Rocker **$25**

Rex Sanitized Parlor Rockers, luxuriously upholstered in high grade velour; Nachman spring construction.



Polished steel top, kitchen heaters equipped with duplex grate; 39.75 value; special, (easy terms) **19.75**

Grand Gas Range $65 4 burner gas range, large oven, only 5 at special, (easy terms) **$35**

74.75 Sunshine base burner; has heavy duplex fire grate, fully nickeled, (easy terms) **46.75**

Will Radium at Last Open the Door of the Great Unknown?

If you are sick and want to Get Well and Keep Well, write for literature that tells How and Why this almost unknown and wonderful new element brings relief to so many sufferers from Constipation, Rheumatism, Sciatica, Gout, Neuritis, Neuralgia, Nervous Prostration, High Blood Pressure and diseases of the Stomach, Heart, Lungs, Liver, Kidneys, and other ailments. You wear Degner's Radio-Active Solar Pad day and night, receiving the Radio-Active Rays continuously into your system, causing a healthy circulation, overcoming sluggishness, throwing off impurities and restoring the tissues and nerves to a normal condition—and the next thing you know you are getting well.

Sold on a test proposition. You are thoroughly satisfied it is helping you before the appliance is yours. Nothing to do but wear it. No trouble or expense, and the most wonderful fact about the appliance is that it is sold so reasonable that it is within the reach of all, both rich and poor.

No matter how bad your ailment, or how long standing, we will be pleased to have you try it at our risk. For full information write today—not tomorrow. Radium Appliance Co., 378 Bradbury Bldg., Los Angeles, Calif.

Really Removes Roots of Superfluous Hair

To have the superfluous hairs come out, roots and all, before one's very eyes, sounds almost too good to be true. Yet many thousands of women have proved to their own satisfaction that this can be accomplished—easily, quickly, harmlessly—by means of the wonderful Phelactine process.

This method is not to be compared at all with any liquid, powder or paste, nor with electrolysis or anything else. Nothing like it ever originated. It causes the hairs to come out entire, roots included, leaving the skin smooth and hairless as a baby's. Phelactine is non-odorous, non-irritating, non-poisonous—a child could safely eat it. Get a stick of Phelactine from your druggist today, follow the simple instructions and you will have a most agreeable surprise.

Dearborn Supply Co., Chicago

Subscribe for The Tribune

the Following:

...tisfaction ...Store ...EVELT ROAD ...CORNER"

Home Women's fibre silk in black and colors, regulars 50c quality, 25c

...ventory



18x52 Scarfs

Tapestry and lace trimmed muslin dresser scarfs, regularly $1. 39c

Silverware

Oneida Community Par Plate, 26 pc. sets, extra special. 6.25

...on Velvets

...black, brown, ... The greatest $2.95

...½ Off



...Day Bed, 39.75 value. Has ...inished steel ends; cane panel ...etoone covered $25



...Room Suite, ...arson velour in ...achman spring ...on seats; regu- 124.75



...e, ½ Off ... covered with ... (easy terms). 57.50



$50 Velour Rocker $25

Rex Sanitized Parlor Rockers, luxuriously upholstered in high grade velour; Nachman spring construction.

...74.75 Sunshine base ...burner; has ...heavy duplex fire ...grate, fully ...nickeled. ...(easy terms) 46.75

...ally Removes Roots of Superfluous Hair

...have the superfluous hairs come ...roots and all, before one's very ...sounds almost too good to be ... Yet many thousands of women ...proved to their own satisfaction ...this can be accomplished—easily, ...ly, harmlessly—by means of the ...ted Phelactine process.

...s method is not to be compared ... with any liquid, powder or paste, ...with electrolysis or anything else. ...ng like it ever originated. It causes ...airs to come out entire, roots ...ded, leaving the skin smooth and ...es as a babe's. Phelactine is non-...us, non-irritating, non-poisonous—...d could safely eat it. Get a stick ...elactine from your druggist today, ...the simple instructions and you ...ave a most agreeable surprise.

...rborn Supply Co., Chicago

...scribe for The Tribune

SHOP AT OUR NEAREST STORE

MILWAUKEE AVE. STORE,
1272-78 MILWAUKEE AVENUE
Open Tuesday, Thursday and Saturday Until 10

NORTH AVE. STORE,
2550-58 W. NORTH AVENUE
Open Tuesday, Thursday and Saturday Until 10

WEST SIDE STORE,
3510-12 W. ROOSEVELT ROAD
Open Tuesday, Thursday and Saturday Until 10

HARVEY STORE,
157 E. 154TH STREET
Open Wednesday and Saturday Until 10

Hartman's

Everything For The Home

Loop Store: 226-232 South Wabash Ave. Near Jackson Blvd.

OPEN SATURDAY AND MONDAY EVENINGS UNTIL 9

SHOP AT OUR NEAREST STORE

SOUTHWEST STORE,
6156-62 S. HALSTED STREET
(Successors to City Furniture Co.)
Open Tuesday, Thursday and Saturday Until 10

HARTMAN'S PALACE OF MUSIC,
6158 S. HALSTED STREET
(Successors to City Palace of Music)
Open Tuesday, Thursday and Saturday Until 10

ROSELAND STORE,
11417-19 MICHIGAN AVENUE
Open Wednesday and Saturday Until 9

This Beautiful Complete 4 Room Outfit $498

Every Article Illustrated Sold Separately—as Priced $600. Value—

A remarkable bargain!—4 completely furnished rooms—as illustrated here—containing *real quality* home furnishings, at a price that only the World's Largest Retail Furniture Dealers could possibly offer. Inspection and comparison cordially invited—there's no obligation.

CONVENIENT DEFERRED PAYMENTS



This Handsome Complete Living Room—Included in $498 Outfit

All Items Illustrated Sold Separately as Priced

An attractive Semi-Tuxedo two-piece overstuffed suite, covered in beautiful Jacquard velour combination, as illustrated; excellent spring construction, loose cushion seats, carved frame, $250.00 value.. $169.00

Davenport Table, genuine mahogany top, balance gumwood, $25.00 value..... $16.75

End Table, mahogany finish gumwood, $6.00 value $3.98

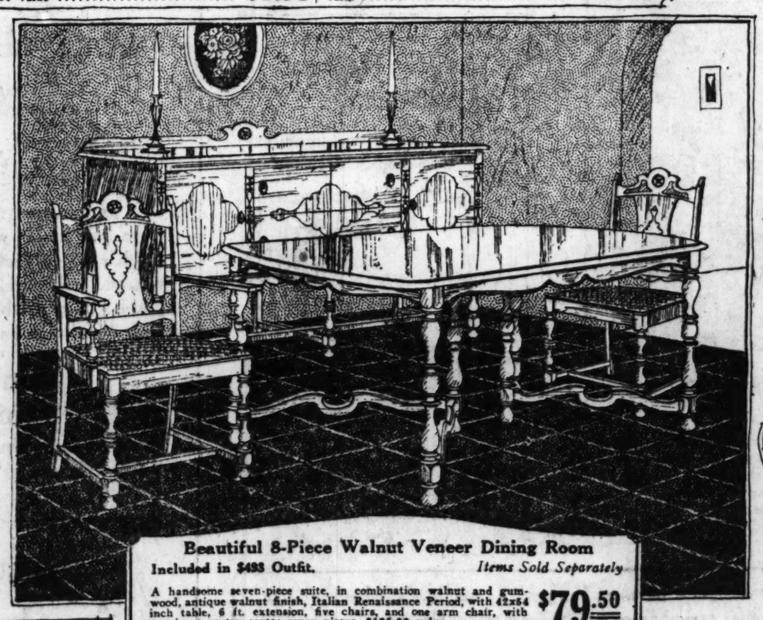
Polychrome Bridge Lamp, handsome polychrome base with excellent fringed georgette shade, $25.00 value $16.50

Spinet Desk, Colonial design, antique mahogany finish gumwood, $27.50 value.... $19.75

Desk Chair, Windsor design, antique mahogany finish gumwood, $7.50 value..... $5.98

Windsor Arm Chair, Colonial type, in antique mahogany finish over gumwood, $15.00 value $12.75





Beautiful 8-Piece Walnut Veneer Dining Room

Included in $498 Outfit. *Items Sold Separately*

A handsome seven-piece suite, in combination walnut and gumwood, antique walnut finish, Italian Renaissance Period, with 42x54 inch table, 6 ft. extension, five chairs, and one arm chair, with genuine tapestry seats; seven pieces, $125.00 value..... $79.50

The Buffet matches the dining suite, combination walnut and gumwood, ample cupboard and drawer space; $55.00 value. Sold separately at $39.00



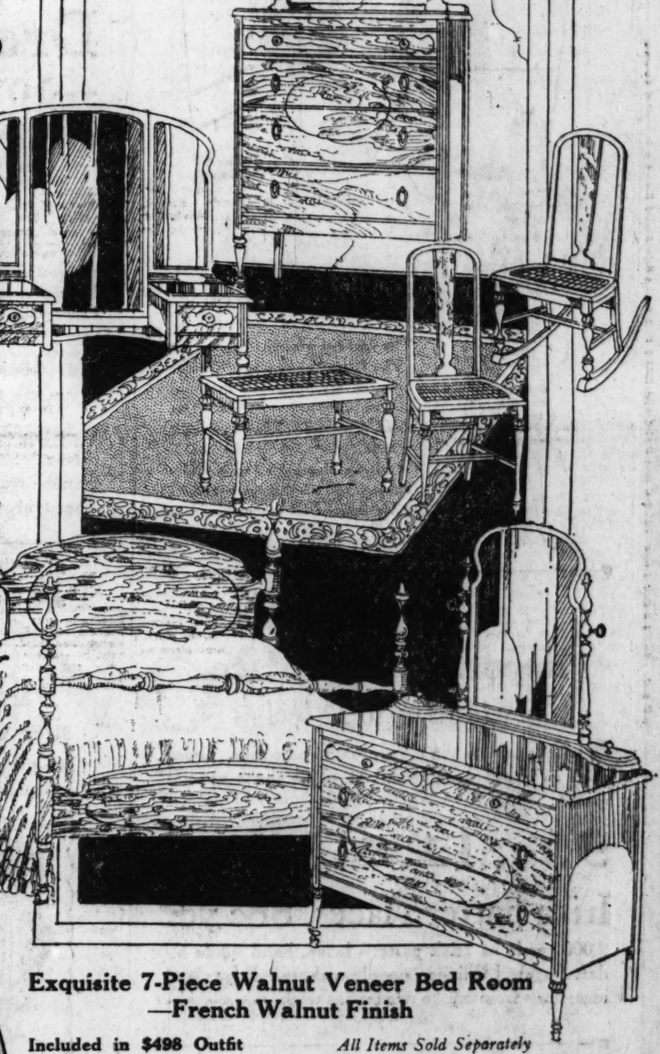
White Enamel Kitchen

Included in $498 Outfit

Items Sold Separately.

White enamel, white porcelain top kitchen table, $10 value $5.98

White enamel kitchen chairs bow-back, $2.75 value, each $1.98



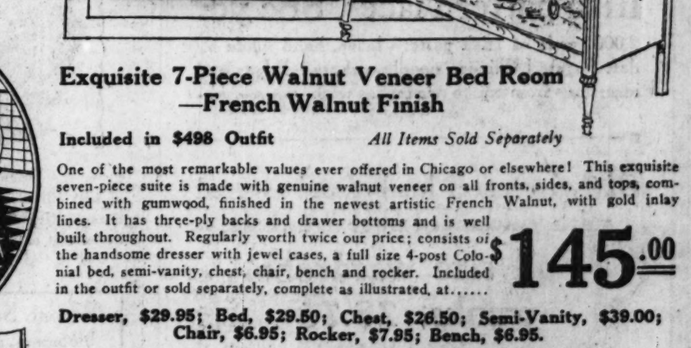
Exquisite 7-Piece Walnut Veneer Bed Room —French Walnut Finish

Included in $498 Outfit *All Items Sold Separately*

One of the most remarkable values ever offered in Chicago or elsewhere! This exquisite seven-piece suite is made with genuine walnut veneer on all fronts, sides, and tops, combined with gumwood, finished in the newest artistic French Walnut, with gold inlay lines. It has three-ply backs and drawer bottoms and is well built throughout. Regularly worth twice our price; consists of the handsome dresser with jewel cases, a full size 4-post Colonial bed, semi-vanity, chest, chair, bench and rocker. Included in the outfit or sold separately, complete as illustrated, at..... $145.00

Dresser, $29.95; Bed, $29.50; Chest, $26.50; Semi-Vanity, $39.00; Chair, $6.95; Rocker, $7.95; Bench, $6.95.

Every Day is Bargain Day at Hartman's



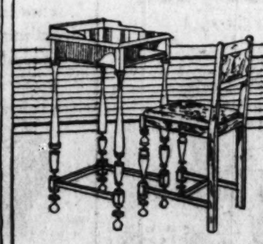
500 Pairs Fine White Marquisette Curtains, $2.50 Value, Pair, $1.48

Standard size, pure white, made with a pin dot, amply ruffled and tiebacks to match, worth $2.50.

428 SAMPLE PAIRS OF CURTAINS REDUCED 50% FOR CLEARANCE, PAIR, $1.75 to $4.75

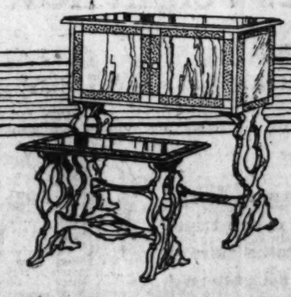
This group comprises nets, voiles, ruffles, fringed panels, unlimited variety. Prices are remarkably low.

Estimates promptly given on the making and hanging of draperies in your home.



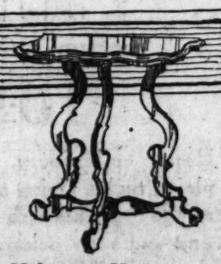
Combination Walnut Phone Set

An unusually attractive phone stand and chair to match in combination genuine walnut veneers and gumwood, antique finish; chair has upholstered seat; well made, $18 value, two pieces..... $12.98



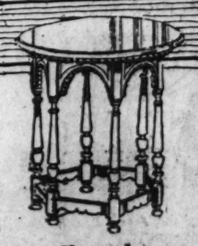
Two-Tone Walnut Veneer Radio Set

Consists of the artistic radio cabinet; 38 inches wide, sufficiently large to hold all types of 5 tube sets, complete with bench to match; Italian Renaissance period; two tone, genuine walnut combined with gumwood; $35.00 value, 2 pieces.. $24.75



Mahogany Veneer Top End Table

A new Italian Renaissance adaptation, mahogany veneer top, balance gumwood to match, antique finish, $10.00 value, at $5.98



Cluster Leg Occasional Table

Excellently made, in combination mahogany and gumwood, Florentine Renaissance design, nicely finished; a $30 value $19.75



Many Other Similar Rug Bargains

9x12 Foot EXTRA HEAVY AXMINSTER RUG

A remarkable bargain offering in full room size 9x12 foot extra heavy grade Axminster rugs, of good quality, which would regularly sell for $55.00. Offered in your choice of various assorted patterns (one illustrated), including several much wanted all-over designs, with excellent borders. Will be found good enough and satisfactory for use in your living room or dining room. This lot goes on special sale for three days at our exceptional price of..... $39.75

The Complete 4-Room Bargain Outfit Illustrated Above Is on Display in Our Model, Modern Apartment. Inspection Invited.

See another section of this paper for advertisement featuring rugs, furniture, home furnishings and household utilities.

Hair nets—"Gem" and "Jewel," 50c dozen

Cap and fringe nets of excellent quality. Single strand, in all desired shades—excepting white and gray. Specially priced.
First floor, State.

Mandel Brothers

Continuing our

The January sale of new corsets, brassieres

girdle and corsettes, now in progress, offers many exceptional values—fifth floor.

98th Semi-Annual Silk Remnant Sale

Thousands of yards still remain to be cleared. The quantities and varieties are adequate for advantageous selection, for never was a silk sale planned on such broad, comprehensive lines.

New gowns of silk

Flattering in color and line

Spring's offering of new frocks is particularly welcome, since it includes slenderizing lines, soft, clinging fabrics, and happy color combinations.



Many styles.

$50

The favored straight line or the graciously flaring circular flounces are developed in satin, georgette, or printed crepe. The colors include black, gray, blonde, green, rust, and cocoa. Many styles are exquisitely simple, while others are artistically beaded or embroidered.
Fourth floor.

REMNANTS of printed and brocaded silks at 1.78, 2.98, 3.98

Beautiful printed patterns in two-color and multi-color combinations; also unique brocaded designs on crepe de chine, canton, flat, and spiral crepe foundations.

REMNANTS of French metal silks at 2.98, 3.98, 5.98

Solid colors, two-tone and multi-colors, in high novelty effects and conservative patterns; direct importations for gowns, wraps, millinery, combination frocks.

REMNANTS of black silks, 3,000 yards at 1.98, 2.48, 3.98

Plain and fancy weaves, including bengalines, failles, poplins, satin crepe, crepe de chine, flat crepes, canton crepes, charmeuse, brocades, satins, etc.

REMNANTS of plain colored silks, 5,000 yards at 1.38, 1.98, 3.98

Crepe de chine, satin crepe, canton crepe, flat crepe, bengaline, faille, poplin, spiral crepe, duvetyne, taffeta, satin, georgette, chiffon, radium, charmeuse.

REMNANTS plain and novelty velvets, velveteens at 1.68, 4.98, 7.98

Millinery and trimming velvets, chiffon finished velveteen, brocaded French velvets, chiffon velvets in black and colors, printed velvets, etc. All in desirable lengths.
Mandel Brothers—famous for silks—second floor.

Clearance of furs

includes every fur garment

This winter is still barking. Next winter, which has a cold disposition, is being held in abeyance only by a short chain of months. Warm furs will give us courage to brave the situation.



Natural muskrat, dark skins; sizes up to 42. Length 48 in., **$135**

Natural Siberian squirrel; excellent design; handsomely lined; 46-inch lengths, **$495**

Natural silver muskrat in several styles, with red or brown fox, sable or beige squirrel collar. 46 or 48-inch lengths. Price, **$225**

Fifth floor, Wabash.

Dress goods and coating remnants

—107th semi-annual sale—⅓ to ½ below usual prices

Thousands of yards of the season's favored fabrics—a busy season's accumulation from our own stocks, together with odd lengths from foremost mills.

Fine satin twills
Fancy armures
Fine cashmere reps
All-wool charmeuse
Novelty tweeds
Fancy plaids and checks

These 54-inch fashion favored weaves

1.95 yard 2.45 yard 2.85 yard 3.85 yard

Hairline poiret twills
Fine wool bengalines
Fancy striped cheviots
Satin twillustas
Herringbone stripes
Fancy satin checks

REMNANTS of coatings, 3.85, 4.85, 7.85; approximately half price

Including such beautiful weaves as: Gerona, tarquina, oriana, veldyne, mafalda, velmara, lorida, flamingo, Scotch overplaids, camel's hair plaids and others. These are in black and the most desired colors.

REMNANTS of silk and wool novelties at about half price

Presenting unusual values in bengalines, flowered effects, crepes, printed effects, novelty stripes, chenille effects and others. In handsome colors and color combinations.
Second floor, State.

New tailored overblouses of truhu silk

Warm quilted silk vests, 2.95

Long waistline style for comfort and warmth.



From the Orient. Hand quilted of soft silk with contrasting silk linings. Just right for wear under a coat or about the house.
Third floor.

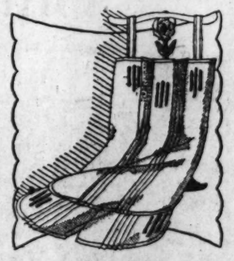


Women's sizes. **$10** *Misses' sizes.*

Developed in serviceable truhu silk in trig new styles softened by rows of pintucks. Different models have sports, boyish, pointed and round collars. White, tan, and light or deep blue. Similar blouses of heavy crepe de chine, also $10.
Third floor.

Lingerie sets, imported, 3.95

Hand made vest chemise and step-in drawers



Of mercerized nainsook or voile with beautifying touches of tucks, hemstitching and contrasting pipings. Women's and misses'.
Third floor.

Stylish Stoutwear Shop presents specially designed blouses, lingerie, negligees, costume slips, bloomers, petticoats, sweaters, kitchenette dresses; varied assortments for women who wear larger sizes.
Third floor.

French hand-made dresses—eight new styles



in voile, linen, cotton georgette

10.75

Hand embroidery drawn work, plaits, tucks, piping and rayon trimmings combine with various collars and cuffs to achieve charming dresses. White and the season's newest shades. Women's and misses' sizes, and stylish stouts in several models.
Third floor.



1,000 yards of Imported Venise lace

in widths up to 12 inches

Exquisite patterns in ecru, cream and white. Laces such as these usually sell at twice these special prices:

95c, 1.45 and 1.95 yard

Irish pattern laces, 88c yd.

2,000 yards of Irish pattern laces, hand made by deft fingered Chinese needleworkers. Edges and insertions from one to two inches wide.
First floor, State.

Of 3-ply veneer lumber and covered with vulcanized fiber are these:

Full size wardrobe trunks, 28.75

—with malleable iron draw bolts; spring lock, drawer locking device, shoe box, and full set of hangers; size 43x22x21 inches.

Suitcases of enameled drill, $10

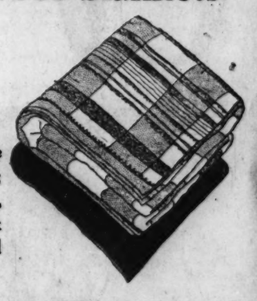
Large week-end suitcase, suitable for southern or European travel; leather bound, sewed corners of five ounce cowhide leather, straps all around; cretonne lined, with tray, 26x9x13 inches.
Sixth floor.



Plaid all-wool blankets

70x80 inches

9.88 pair



Soft and warm; made from long staple wool; in blue, rose, lavender, tan, and gray with block plaid. Ends are bound with 3-inch sateen.

Lambs'-wool filled comforters, 9.15

72x84 inches; covered with plain sateen in blue, rose, lavender, or gold; stitched all over.
Eighth floor.

A week's special sale of

Arch-Aid shoes

For women **8.65** *For sub debs*

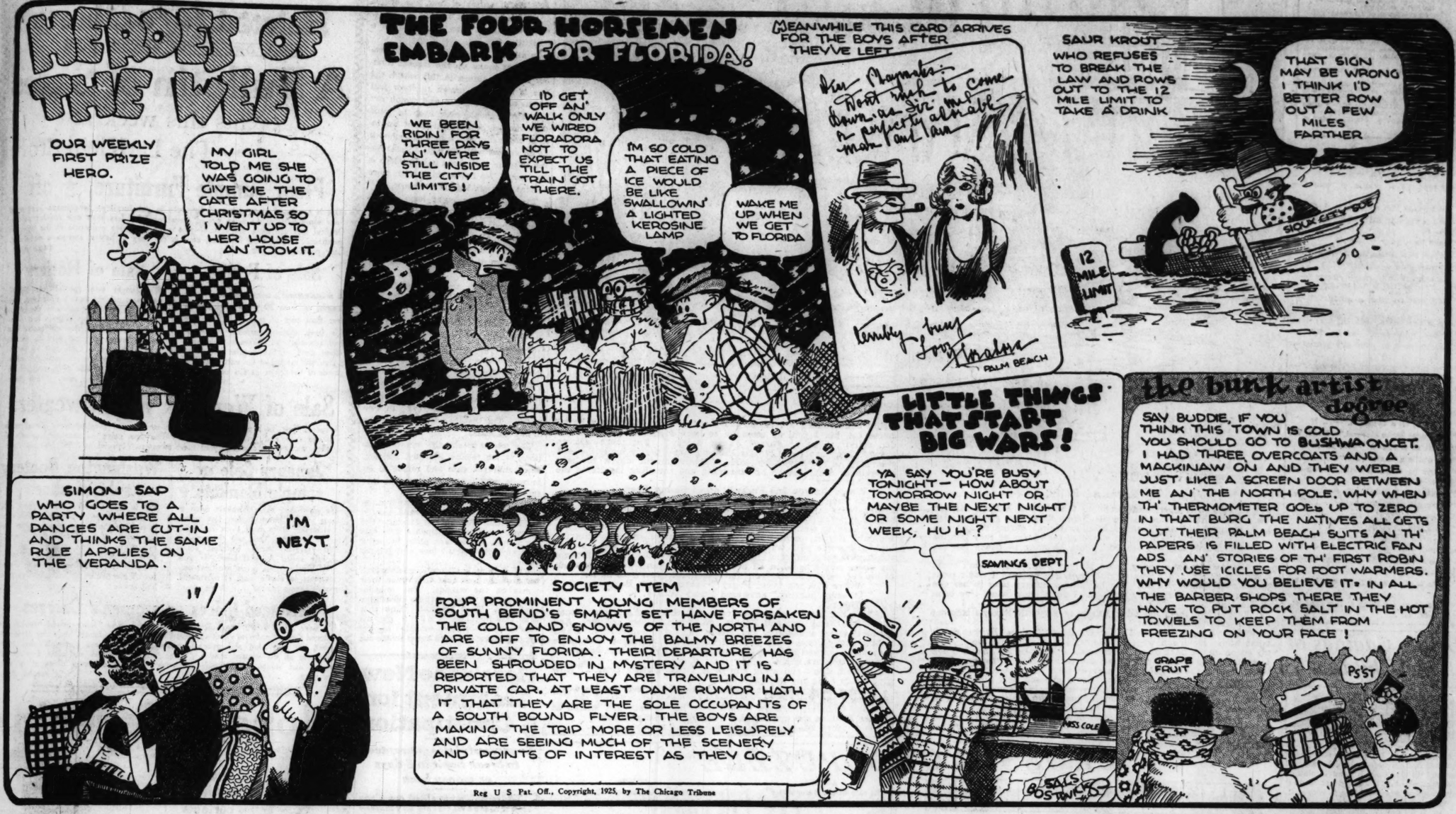
This is the first time we have had a week's special selling of these smart comfort shoes. Although special styles have been purchased the regular stock is also included, and all are the usual high quality.



Among the models for sub debs are southern ties in black suede, tan grain and patent colt.

For women there are very dressy satins and patents. Some black kidskin street models are available in brown, 9.65.

If you wear nothing else but Arch-Aids this is the time to augment your shoe wardrobe. If you have never tried them you may take advantage of these low prices and know real foot comfort.
Fifth floor.



Vapo-Chlorine Stops Your Cold or Costs You Nothing

Chlorine Gas Stopped Colds for 35 Congressmen and President Coolidge

Says Capt. G. F. Unmacht, Head of Chemical Warfare Dept., Sixth Army Corps.

Concerning the use of Chlorine Gas for Colds: "Capt. Unmacht says the War Department in its three years of use of the treatment has successfully cured 5,000 cases. He asserts he was an attendant in a clinic on a hill near the Capitol in Washington and that thirty-five Congressmen and President Coolidge were cured at the clinic."

Chlorine Gas Stops Colds

Says Brig. Gen. Fries, Chief of the Army Chemical Warfare Service, in an Address Before the American Society for the Advancement of Science.

Gen. Fries said his observation in the treatment of 931 cases of whooping cough, bronchitis, common colds and other respiratory affections had been "conclusive of the good effect of Chlorine."



Tyree's Antiseptic Powder

A Safe and Sure Antiseptic for Sore Throat, Mouth Wash, Insect Bites, Sun Burn, General Toilet and Douche

Cleanses—Purifies—Deodorizes

25c size 50c size $1.00 size

Simple and Easy to Use

Vapo-Chlorine provides a way by which the famous Chlorine Gas treatment for colds, bronchitis, whooping cough and influenza may be taken easily and safely in any closed room in your home or office. Vapo-Chlorine provides a simple method for the release of genuine Chlorine Gas, in the proper proportion for the destruction of the germs and bacteria which cause these diseases.

Vapo-Chlorine does away with the necessity of going to a hospital or clinic that is provided with a Chlorine Gas chamber, or with the annoyance or trouble which is necessary in procuring the use of a portable Chlorine Gas machine.

One person alone may take the treatment or as many as four can take the treatment at the same time and all secure the same beneficial results.

REMARKABLE OFFER

Vapo-Chlorine Stops Your Cold or Costs You Nothing

Deposit $1.00 NOW with any Good Druggist—Receive a Vapo-Chlorine Set—use it at once—and if it does not stop your cold return the set and your deposit will be refunded. Make certain you receive *Vapo-Chlorine*, the genuine chlorine *gas chamber* set.

This most unusual offer in the medical world can be made only because constant tests have proven the effectiveness of Vapo-Chlorine in the successful treatment of Colds.

At All "Good Druggists, Inc."

NORTH

Porter' Drug, 1301 N. Clark
Porter' Drug, 400 W. North Ave.
Mayer's Drug, 3479 Broadway
Mayer's Drug, 836 Montrose
Mayer's Drug, 2824 Lawrence
Mayer's Drug, 7040 N. Paulina
Lake View Pharmacy, 1001 Belmont
Rentier's Pharmacy, 3232 Lawrence
Mayer Drug, 3269 N. Ashland
Sunshine Park, 6300 Sheridan
Chateau Pharmacy, 3500 Broadway
Zindt's Drug, 4776 Lincoln
Newgold Pharmacy, 5458 Broadway
Lee Silverberg, 5201 N. Clark

SOUTH

E. M. Norris, 701 E. 79th
Harry I. Stern, 1365 E. Marquette
Harry I. Stern, 2614 Cottage Grove
Jackson-Avon, 71st and Cottage Grove
Ekstrom's Drug, 1000 W. 69th
Central Cut Rate, 6706 Cottage Grove
Conrad & Nafe, 1400 E. 47th
Whaley Bros., 3900 Indiana
Novak's Pharmacy, 1568 E. 57th
Bernsohn Bros., 403 E. 63rd
Maloney & Brady, 5450 S. Halsted
Melrose & Jacobson, 1467 E. 53rd St.
Mowery & Jacobson, 4301 Grand Blvd.

WEST

S. & N. Drug Store, 2607 Milwaukee
Null's Drug Store, 3796 Milwaukee
J. J. Leriton, 1958 W. Chicago
L. Lange, 1657 W. Madison
L. J. Nalberny, 3265 W. 22d
Lyndale Pharmacy, 2230 N. Western Ave.
John Holland Co., 656 W. Madison
Robert J. Orr, 1065 W. Madison
Newman's, 1409 S. Halsted
Jos. J. Chocota, 3831 W. 22d
T. L. James, successor Oaks Drug, 116 N. Oak Park Ave., Oak Park
Hartwig Drug Co., 1950 Milwaukee Ave.
Polin-Bogin Pharmacy, 822 S. Cicero
Morton Liquites, 3737 Roosevelt Road

Chlorine Gas Stops Colds

—Reports Dr. W. A. Evans, M. D., Liberty Magazine, Nov. 22, 1924.

"The next was to find a simple apparatus, one that could be carried from place to place When such a portable apparatus was devised it was used to treat ninety-three cases. Of these about 95 per cent were reported cured. Of the various people treated, about two-thirds took one treatment, the treatment lasting about one hour; about one-sixth took two treatments; a few took three treatments, and a few more took four.

"It is possible that sending all cases of acute head and chest colds to the gas chamber for an hour a day will prove successful in preventing pneumonia."

Chlorine Gas Stops Colds Absolutely in Single Hour

States Lieut.-Col. Gilchrist, U. S. Army Medical Head.

Lieut.-Col. Gilchrist, Chief of the Medical Division of the Chemical Warfare Service at Washington, D. C., states: "It would scarcely be too much to say that there is no excuse for a person to have a cold. A single hour in the CHLORINE CHAMBER at a time when the cold is felt coming on WILL CURE IT—ABSOLUTELY. In the matter of common colds, the treatment has proved itself beyond question."

Gray Hair Quickly Goes Before the Touch of This Clean, Colorless Liquid

Proved by Thousands! Results in a Week! The Original Color Perfectly Restored.

Are you gray or are the strands of white just beginning to appear? Has the time come when people can speak of you as "showing your age"?

If so, there is good news for you. That grayness can quickly be banished—you can see your hair return to its original color so perfectly that no one would suspect that it had ever changed. Hundreds of thousands of people have quickly taken years from their appearance through the remarkable power of the clean, colorless liquid known as Kolor-Bak, which is a true substitute for natural pigmentation. It makes no difference whether your hair was brown, black, blonde or red, Kolor-Bak will restore the original color, and the color will be perfectly uniform throughout. No faded, streaked or "dyed" appearance. Kolor-Bak also gives the hair a wonderful natural gloss, renewed life, softness, and luxuriant appearance. Not only does Kolor-Bak restore the vanished color, it banishes dandruff, stops itching and falling hair and gives a delightful sense of cleanliness.



We sell Kolor-Bak with the positive money-back guarantee if a full treatment does not bring the desired results.

Make Your Test Today. Regular Size $1.50

Slanguage

SLING US SOME SLANG.

The Sunday Tribune will pay $1 for each original slang expression to take the place of the hackneyed standbys:

It's the cat's whiskers!
What do you know about that!
Put it in your pipe and smoke it!
Heaven have pity!
I'll tell the world!

There are dozens of other slang expressions so old they have whiskers on them. Let's replace them with some shiny new ones.

$1 will be paid for every phrase published.

Be sure to sign your full name and give your address street number, and name of city where you live.

Lists must be original. No phrase using any sacred name will be considered.

Address Slanguage Editor, Tribune, Chicago

"Curb the dirge."—A. C.

"That's as dry as sawdust."—W. M.

"Crate your brains."—G. K.

"Prompt as a phone collector."—M. U.

"He hustles like a snail."—M. C. R.

"He's a regular little cheer leader."—B. A. R.

"Hard as a quarry."—P. A.

"He's a slick little ticket."—R. M.

"Bounce your brogans."—I. F. T.

"He's an unconfirmed rumor."—I. F. T.

"More leisure than a goldfish."—F. B. Y.

"Get a new filer."—R. B.

"Unfold your tale."—M. D. F.

"Shelter that in your sky piece."—R. U. J.

"Her eyes register 30 below zero."—T. B.

"Start your strollers."—E. S. S.

"She thinks penny ante is a poor relation."—M. E. Y.

"As calm as a typhoon."—H. N.

"My purse looks starved."—K. R. W.

"As fit as a spasm."—W. L. P.

"He quills a hasty quip."—B. P.

"Think it over, mirror; you're reflecting."—G. R.

"Stutter your solo."—D. S. K.

"Penetrating as a tunnel."—W. E.

"Shower your cheer drops."—K.R.W.

"I'll shoot the info."—M. A. M.

"He thinks March 4th is a military command."—M. D.

"There's trouble in his think tank."—B. A. S.

"Tote that around for a spell."—M. A. M.

"There's no sunlight in her observatory."—M. E. J.

Bright Sayings of the Children

The Tribune will pay $1 for each child's saying printed. The story told must never have been printed in any magazine or paper. It is not possible to acknowledge or return unavailable contributions. Write on one side of the paper. Address bright sayings to Aunty Sue The Tribune, Chicago

Margaret had been doing something that her mother objected to, so she told her not to do it again and explained now that she had been told not to do it how naughty she would be to repeat it.

Margaret thought a minute and said, "Well, then, mother, don't you tell me any more that it is wrong and I can do it then without being naughty."

N. M. M.

One day while raking up the leaves in the back yard I found a penny. I called the little boy next door who was making a bonfire and asked him if he had lost the penny.

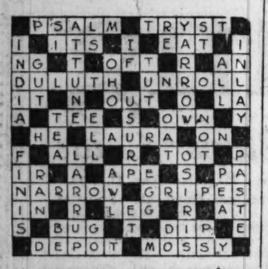
He answered, "Yes."

I said, "Tell me where in my yard you lost it."

"Right where you found it," was his reply.

B. M.

ANSWER TO LAST WEEK'S PUZZLE



THE ADVENTURES OF FUZZY WUZZY



HOME AGAIN.

By Raymond Kelly.

SUPPER was over, and Grandma Grizzly was helping Mother Bear with her mending, while Father Bear was glancing over the pages of the Mountain Meadow News. Fuzzy Wuzzy was sitting before the fireplace, watching the sparks as they jumped from the hearth log and rushed up the chimney to dance for the fire fairy.

"Fuzzy ran away today," said Mother Bear. "He didn't come home for lunch, and I was terribly worried, because I don't trust that Mrs. Catamount a bit. She has such a hungry look in her eye and her manners are simply terrible. I don't know when I've been so insulted."

"How was that, and what has it to do with Fuzzy's running away?" asked Father Bear.

"Everything," answered Mother Bear, "when Fuzzy didn't come home for lunch why, of course, I was worried. So I hung my apron on the back of a kitchen chair and put on my shawl. Then I went outside the den and called and called, but no answer. So I began asking the neighbors. Some of them thought maybe they'd seen him go down the mountain. Some guessed he'd gone around the mountain. But that old bluejay in the hipplehock tree kept chattering, 'up, up, up the mountain,' and, right away, I thought of the catamount's den.

"I ran as fast as I could, and never stopped until I reached that den. Mrs. Catamount saw me coming, and she rushed out of doors and climbed a tree, snarling and hissing just like a horrid house cat, but I paid no attention to her. I rushed right into that den calling, 'Fuzzy! Fuzzy! Fuzzy Wuzzy!' But there was no answer. Perhaps I did scatter things around pretty badly. But I was looking for my baby, and Mrs. Catamount ought to have allowed for that, instead of screaming and squalling insults at the top of her voice."

"Where did you find Fuzzy?" asked Father Bear.

"At home, when I got here so tired out from running and so hoarse from calling that I couldn't growl above a whisper. And such a sight as he was, too, with his fur all matted with mud and simply soaking wet. I was so relieved, I wanted to spank him, but I didn't. I just whisked him out of his romper and gave him the bath of his life with water as hot as he could stand, and I wasn't stingy with soap, either. Then I combed and combed until I thought my claws would be worn off before I got the tangles and burrs out of his fur. But I finally got him presentable, and here he is."

"Where had you been, Fuzzy?" asked Father Bear.

"Treasure hunting," answered Fuzzy Wuzzy.

"Where?"

"To the bottom of the sea on a raft that changed into a boat. There was Betsy Ann and Bobbie and Hawk Feather and me. And we met pirates and sailors and whales and fishes and sharks. I saw a black horse, too, with green fenders, and a dragon that wore skates and worked like a roller coaster, and I've got just heaps and heaps of treasure, and ——"

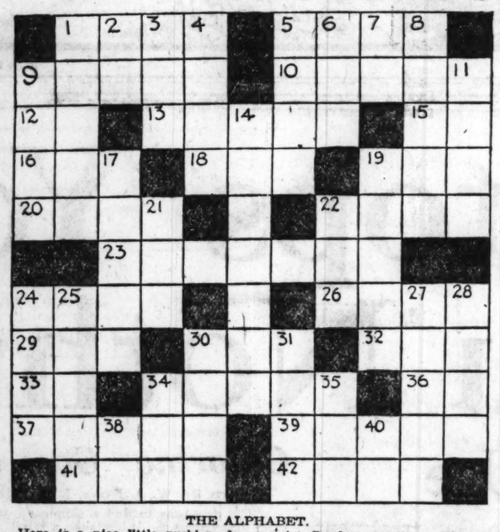
"Well, don't run away any more," said Father Bear. "Now give daddy a big hug and go to bed."

Mother Bear shook her head and said, "I'll never in this world understand that cub."

But Grandma Grizzly looked over her glasses and smiled at Father Bear as she murmured, "They don't change much."

(Copyright: 1925: By The Chicago Tribune.)

CROSS WORD PUZZLE



ACROSS.

1. The ship of the Argonauts.
5. Landing place.
9. Talk.
10. A genus of Carnivora.
12. Either.
13. Closed car.
15. Company (Abbr.).
16. A tree.
16. A tree.
18. A color.
19. Frosty.
20. Exclamation of sorrow.
22. Tippets.
23. A dictionary.
24. An old sailor.
26. Grant.
29. Attempt.
30. Hebrew.
32. Taxi.
33. Printers' measure.
34. To use sweet words.
36. See.
37. Measures.
39. A dock.
41. Anti-wets.
42. Drag.

DOWN.

1. A division of the year.
2. Musical note.
3. Fuel.
4. Pigment.
5. Bicycle for four.
6. Vase.
7. Roman weight.
8. Adam's Needle.
9. A long seat.
11. Chinese sauce (pl.).
14. Naturalized citizens.
17. To recuperate.
19. An order of architecture.
21. Place
22. Morass.
24. Main stock.
25. Equipped for defense.
27. Sound.
28. Black.
30. Chinese idol.
31. Fly traps.
34. Exclamation.
35. Ox like animal.
38. Initials of a popular President.
40. Musical note.

[The solution will be published next Sunday.]

THE ALPHABET.

Here is a nice little problem for a quiet Sunday morning. With the exception of one or two, the words are not hard. But you will find, when you have completed it, that you have used every letter in the alphabet. Send the children out to play in the snow and get busy.

ISN'T IT ODD?

By William Atherton Du Puy.

ISN'T it odd that all the world should look upon the spider as an insect!

As a matter of fact, the spider is not an insect at all. It is no more an insect than a chicken is a mammal.

In all that vast array of small creatures that make up the largest number of living things in this world, the line is not often drawn to show just which are the insects and which are not. Few people ever keep in mind that simplest of definitions of an insect, the definition which describes it as an animal with six legs. Every living thing in this world with six legs is an insect. No living thing with more or less than six legs is an insect.

The spider has eight legs and is therefore, no more an insect than is the centipede which has scores of them.

The spider is, however, a cousin to the insects. So are the crawfishes and the lobsters cousins, though they also have eight legs.

These animals are like the insects in that they have jointed bodies and jointed legs and wear their skeletons on the outside. They are unlike them in the number of their legs and in the fact that there are but two divisions to their bodies while the insects have three.

In the spiders and the lobsters the head and the trunk is in one piece, while in the insect they are in two pieces. The insects are more like the higher animals.

The scientists call the insects hexapods, which means, literally, six feet. They shut the gate and refuse to let animals with more or fewer feet into this classification.

They make a broader classification, the arthropoda, which means jointed legged, and they let the lobsters, the spiders, even the centipedes into this big group. They are alike in being animals with jointed legs and jointed bodies.

These animals all have crusts which come of the fact that they wear their bones on the outside. The muscles work on the inside of these sheathlike skeletons. They probably think that man, for instance, is silly to put his tender flesh on the outside to get scratched and his hard bones inside out of harm's way.

Here's the New Treatment for Constipation

So successful it is guaranteed to break habit in 5 days or money back



You needn't worry about constipation and its evil effects any more—there's an easy, safe way now to overcome it.

Just get a bottle of McKenzie's Antiseptic Mineral Oil from your druggist. It's guaranteed to break the constipation habit in 5 days or cost you nothing.

Thousands have tried this harmless internal purifier and lubricant, and are loud in its praises as a sure help for intestinal poisons, mucous colitis, auto-intoxication and similar ills.

There's nothing like McKenzie's for inducing regular habits and bringing back health. Just try it. Doctors recommend it especially for children and old folks.

McKENZIE LABORATORIES
536 Lake Shore Drive, Chicago

HARMLESS LAXATIVE
For Children of All Ages



Mother!

When Your Child Needs a Laxative

Give "California Fig Syrup"

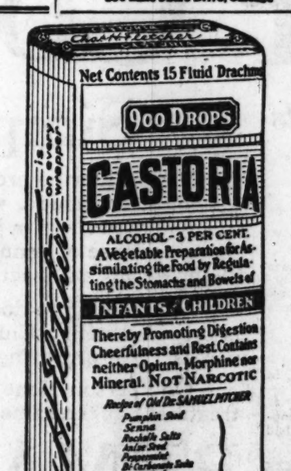
All children love the pleasant taste of "California Fig Syrup" and gladly take it even when bilious, feverish, sick, or constipated. No other laxative regulates the tender little bowels so nicely. It sweetens the stomach and starts the liver and bowels without cramping or overacting. Contains no narcotics or soothing drugs.

Tell your druggist you want only the genuine "California Fig Syrup" which has full directions for babies and children of all ages printed on bottle.

Mother! You must say "California" or you may get an imitation fig syrup.



CHILDREN CRY FOR Fletcher's CASTORIA



A pleasant, harmless substitute for Castor Oil, Paregoric, Drops and Soothing Syrups, prepared for Infants in arms and Children all ages.

MOTHER! Fletcher's Castoria has been in use over 30 years to relieve

Constipation	Wind Colic	To Sweeten Stomach
Flatulence	Diarrhea	Regulate Bowels

Aids in the assimilation of Food, promoting Cheerfulness, Rest and Natural Sleep without Opiates

To avoid imitations always look for the signature of Chas. H. Fletcher.

Proven directions on each package. Physicians everywhere recommend it.

In Our 50th Year of Faithful Service — Unlimited Auto Parking Space

L. KLEIN

Halsted, 14th & Liberty

COME OUT OF THE BEATEN PATH

A Bulletin of Sales

events this week at The L. Klein Store

Floor sample Furniture, 1/3 off

This is a sale of every piece of furniture in our furniture department—our own floor samples—and we have priced them one-third less than our regular prices. Original tags are on every article—you make the price reduction at the time of purchase. If you need furniture, now is the time to buy it and save one-third. Easy payments if you wish. *Third floor.*

Sale of Fringe

A manufacturer's accumulation of loom lengths of 5 to 20 yards of fringe at less than cost of material. Desirable for lamp shades, curtains, draperies, bed spreads, etc. Women who have taken note of the regular prices of fringe will marvel at the extremely low prices of the fringe in this sale. *First floor.*

Sale of Hosiery

We bought two special lots—7,800 pairs—of perfect quality hose from one of the largest wholesalers in the country. These two lots were a lost shipment, returned to the wholesaler just before inventory, and sold to us for spot cash at less than cost to manufacture. Two lots are women's cashmerette hose at 25c pair, and misses' lisle hose at 12½c pair. *First floor.*

Sale of Women's Wool Sweaters

A recent New York purchase of fine silk mohair and brushed wool sweaters in Chappie coat and Bobby coat styles. The low price is unusual, considering quality, variety and desirability of these sweaters. Special at 3.65. *Second floor.*

January Sale of sample blankets

We purchased these blankets from a large jobbing house at very low prices that enable us to mark them decidedly below regular. They are show room and traveling men's samples, some slightly soiled from display. If you need blankets this is an excellent opportunity to secure them at substantial money-saving prices. *Third floor.*

Washington Bootery sale of shoes

Not in many weeks has a shoe sale aroused such keen interest as this one. It is a spot cash purchase of the entire stocks of the Washington Bootery two stores. If you want to buy good shoes at a low price, here is your opportunity. We're selling these shoes, for all the family, at half and less than half price. *First floor.*

Reduced prices on women's Dresses

We have taken 1,200 smart dresses from our regular higher priced stocks and reduced them in order to effect an immediate clearaway. Smart, becoming styles for street, for afternoon and evening—made of the choicest materials and trimmings, in all the wanted shades. Three groups, in styles and sizes for misses, women and stouts. A splendid opportunity to buy a lovely dress at a very low price. *Second floor.*

Monday Bargains

Special items, carefully selected and low priced for one day only. No mail or phone orders will be accepted on these specials.



Child's hat
Velvet, plush, felt, cloth, or velour hats in smart, becoming styles; prettily trimmed; reduced for Monday only. 50c *Second floor.*

Men's mittens
Heavy quality tick, large sizes, with knitted wrists. Monday only. 2 Prs., 25c *First floor.*



Flour
Gold Medal, 1 sack limit, 1-8 barrel cotton sack, Monday only. 1.22 *Fourth floor.*

Gingham
"Everette Classic" dress and apron gingham, 27 inches wide, Striped and checked patterns; fast colors, for Monday only, yd., 12½c *Second floor.*



Doll carts
Genuine reed, ample size for 24 inch dolls; rubber tires; finished in blue or gray; Monday only, 3.95 *Third floor.*

Sanitary napkins
"Femosap" absorbent sterilized sanitary napkins. Monday only, one box of 12 for 36c *First floor.*

"Quaker" sectional curtains
Each section a complete design; close double thread mesh, pretty patterns, sections are 9 inches wide, 2½ yds. long. Our reg. price 1.10. Monday only, per section, 79c *Third floor.*



Men's shirts
Amoskeag flannel, made with flat lay down collar. Khaki and gray color. Sizes 16 to 16½. Monday only, 78c *First floor.*

Cheese
Swiss cheese, direct from factory of Wisconsin. Good eyes, fine flavor; Monday only, per pound, 25c *Fourth floor.*

Pork chops
Cut from small, lean loins. Monday only, lb., 18c *Fourth floor.*

Turkish towels
Size 18x34, made of heavy double twisted threads; fancy brocaded colored borders, Monday, each, 35c *Second floor.*

Candy
Fine butter peanut brittle, crisp and full of peanuts, Monday only, lb., 19c *First floor.*



Oil mop
O-Cedar mop, No. 18, reg. $1 size, including handle, Monday only, 69c *Fourth floor.*



Union suits
For women; medium weight cotton; low neck, sleeveless, tailored band top; knee length; reinforced crotch and arm shields; sizes 36 to 44; Monday only, 69c *First floor.*



Aprons
Women's allover aprons of black sateen; square neck, slipover style, ric rack braid trimmed; sizes 38 to 40; Monday only, 79c *Second floor.*

Bleached muslin
"Daisy," 36 inches wide; a brand that wears and launders well. For sheets, pillow cases, etc. 20 yards limit to a customer, Monday only, yard, 15c *Second floor.*

Bed sheets
"Pepperell" brand, size 81x90, seamless, fine soft finish, even round threads, free from dressing. Monday only, each, 1.29 *Second floor.*



Pajamas
Girls' and boys' one piece pajamas, made of heavy Scotch flannelette trimmed with frogs. Sizes 8 to 14 years. Monday only, 73c *Second floor.*

Pluto water
Quart bottle, limit 2 to a customer, Monday only, 33c *First floor.*

Velvet carpet rug
Size 9x12, heavy and firmly made of all wool carpet yarns in one solid piece. Variety of designs and colors. Monday only, 19.85 *Third floor.*

Dress goods
Wool mixed checks and plaids in a range of colors; 39 inches wide; Monday only, yd., $1 *Second floor.*

Boys' Mackinaws
Sizes 8 to 18 years



A recent fortunate purchase makes it possible to offer these heavy, warm mackinaws at this one low price. They are cut roomy and well tailored of dark colored mackinaw fabrics. 2.95 *L. Klein, first floor.*



4 pc. set for kitchen
Imported hardwood steak pounder, potato masher, long spoon and rack. Monday only, per set, 49c *Basement.*

Corsets
and girdles of coutil with elastic inserts. Hose supporters attached. Sizes 36 to 60. Monday only, 50c *Second floor.*

Underwear
All wool shirts and drawers for men; heavy weight, sizes 36 to 46. Monday only, garment, 2.95 *First floor.*

No mail or phone orders on Monday special items.

QUALITY--in Furniture

is that element which endures—which gives long and satisfactory service.

Spiegel's furniture is *quality* furniture—carefully selected, by those who know good merchandise; it grades up to a definite standard—not "down" to a price. Quality is the first consideration, with an honestly low price to follow.

Spiegel's furniture is made to fit the needs of homes that are really "lived in"; to meet the requirements of those desiring to express good taste in their homes without extravagance.



For Monday—SPECIAL REDUCTIONS on KROEHLER 3-Pc.

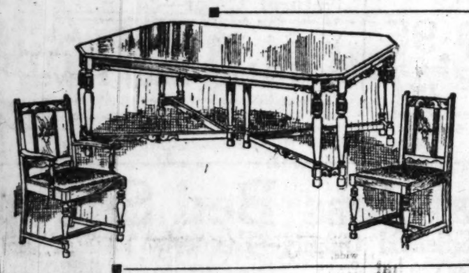
DAVENPORT BED SUITES

In Three Groups

Group No. 1— Three-piece Davenport Bed Suites, covered in Velour or Tapestry. Standard Kroehler quality. **$154**

Group No. 2— Three-piece Suites, covered in Mohair or choice of several Wool Tapestries. Kroehler's superior quality. **$198**

Group No. 3— Three-pc. Suites, covered in plain or cut Mohairs or Wool Tapestries. Reversible cushions. Kroehler's best quality. **$256**



Ludlow Royal Walnut 7-Pc. Suite

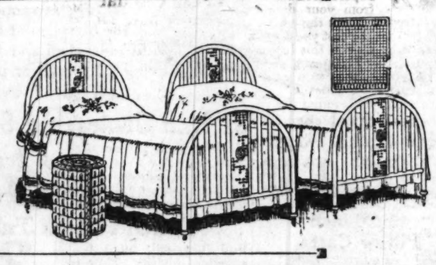
$94

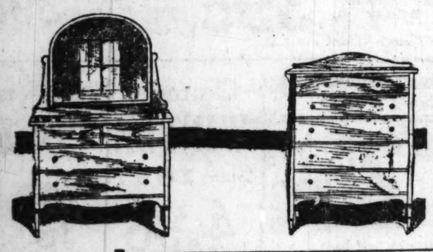
45x60-inch top table—10 leg design, finished in black and terra chrome, complete with five side chairs and one arm chair fitted with tapestry seats. A rare value.

Simmons Windsor Bed Outfit

$37

The Simmons Bed Co. acknowledge the Windsor design to be the most popular. Cane panel in head and foot ends—wood finishes—full or twin size—complete with Simmons steel spring and 45-lb. felt and cotton mattress.





Dresser and Chest

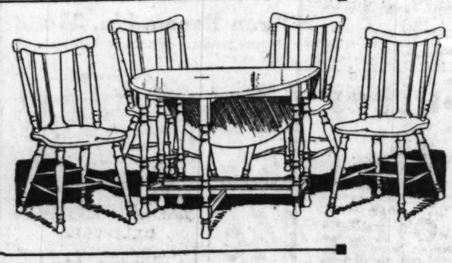
Dresser, $29.75
Chest, $19.85

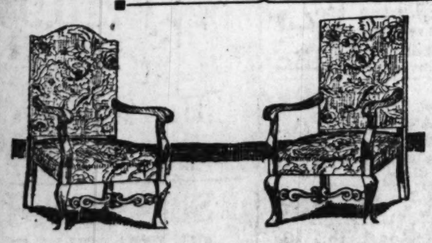
Walnut finish—plate glass mirror on dresser—durably built chest. A great bargain at a ridiculously low price.

Mahogany Finish Breakfast Set

$38

40x48 gate-leg table and 4 chairs, as illustrated. Table is so well finished that it can be used appropriately as an occasional table in the most beautifully furnished living room.





Your Choice of These Chairs at $39

Mahogany or walnut finished frames, carved stretcher, spring seat, covered with tapestry. These chairs are very decorative.

The Davenport Bed Suite Illustrated Is One of Group No. 2. Very Specially Priced at $198

Fronts, backs, arms and loose cushion seats are covered with Plainfield Mohair in a taupe shade and trimmed with plain velour to match. The loose cushions are spring filled.

The Davenport can be instantly converted into a full size bed, and is equipped with cable fabric steel springs which holds all bedding when closed.

Both the side and wing chairs are of liberal proportions.

This suite bears a double guarantee—Kroehler's and Spiegel's—and is indeed an unusual value at the sale price.

Spiegel Merchandise Is Guaranteed

THIS ARTICLE Spiegel's GUARANTEED

The Spiegel metal guarantee tag, which is attached to every article we sell, is our pledge of responsibility to the purchaser that—in design, construction and in value—the article so tagged is the best obtainable for the price paid.

No broader guarantee can be made.

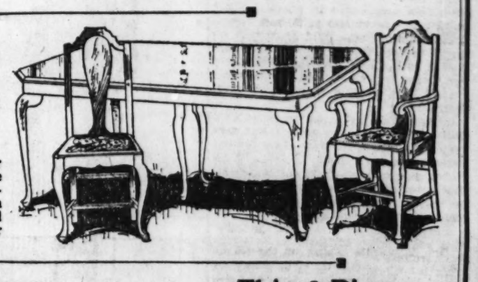
RUGS

9x12 Anglo Persian Wilton $150.00	9x12 Oxford Chenille $45.00
9x12 Heavy Wilton $97.50	9x12 Heavy Fringed Velvet $31.75
9x12 Heavy Axminster $32.50	6x9 Seamless Velvet $19.00

A Better Quality 7-Piece Suite

$79

45x60 5-ply matched walnut veneer top Queen Anne table, complete with five solid walnut back, tapestry seat side chairs and an arm chair. The design of table top and legs is evidence of the superior grade of this suite.





This 3-Piece Bedroom Suite

$79

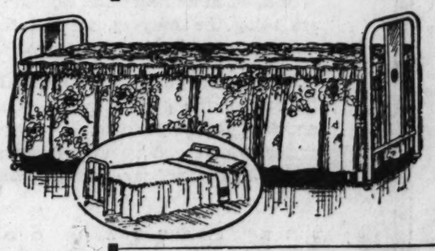
Mahogany finished, durably built; plate mirror. Chifforette has 3 enclosed sliding trays. 2-piece set—bed and chifforette or bed and dresser, $59.

48-in. Dresser, Bow Bed, Chifforette

$159

Three pieces at the price of dresser and bed alone. Five-ply walnut veneers used exclusively. Dust-proof construction; mahogany interiors. A January special.





Simmons Double Day-Bed

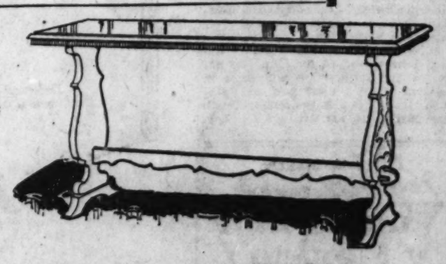
$23.85

Day-beds have been sold for less money, but no bed as good as this one has been offered within $5 of our price. Complete with cretonne covered mattress fitted with flounce.

Davenport Table With 5-Ply Mahogany Veneer Top

$19.85

We bought the surplus factory stock at one-half regular price. The regular retail value is $39.85. The 60-inch top is of 5-ply mahogany veneer.



ALL OUR STORES OPEN SATURDAY EVENING

Open An Extended Charge Account
No Interest.

Northwest Side Store
2023 Milwaukee Avenue
Near Armitage

South Chicago Store
9133 Commercial Avenue
Near 92nd

Spiegel's

Go To Our Store Nearest Your Home

Downtown Store—115 SOUTH WABASH AVENUE—Near Monroe

Open An Extended Charge Account
No Interest.

North Side Store
3243-45 Lawrence Avenue
Near Kedzie

South Side Store
48th and Ashland Avenue
Northwest Corner

MEN'S FASHIONS

This department will be glad to answer any questions regarding men's fashions and the correct thing to wear on different occasions. Address communications to A. T. Gallico, The Tribune, Chicago. Inclose stamped, address envelope for personal reply.

This department appears every day in the Daily Tribune.

BY A. T. GALLICO.

NEW YORK.—[Special Correspondence.]—If you can dig up your old photograph album—the one you filed with pictures about twelve years back—and find that one where you and ma and Cousin Ella and Tom and Dabney went out on a winter party that included sleighing and skating, you may be surprised to find how hideously you and the family are clad. Big, colorless, bulky overcoats, velvet ear muffs that clamp on to the head like a photographer's vise, ugly caps with flaps that are supposed to keep the ears warm, and whatnot.

Compare this with the outfit you are going to invest in this year for that little Christmas vacation you plan to take up at the Lake Placid club or in the Michigan woods. It's all set—the madam has agreed, and you're going to try your hand at skiing and all the rest of the things that the college youth of the country indulges in in the winter.

And so you go with us to a great sport outfitter on Madison avenue, New York, and are mightily impressed by two things as you glance over, in a general way, the display of winter sport clothing. Color, color, color everywhere. That is the first. Absence of bulk is the second.

Of course, the heavy overcoats are still worn by the mere spectator, the man who observes from the sidelines, and the coonskin is still the most popular sport coat of that nature. But the man who takes part in the sport, be it skating, skiing, or bob sleighing, is dressed to give him the greatest amount of freedom as well as warmth.

The modern manufacturer of clothes knows it isn't the amount of clothing you pile on your back that will keep you warm, but the things you wear that keep in the body heat. Thus, for instance, you will be interested in a garment called a "windbreaker." You can get it in the form of flannel shirts in attractive colorings, such as white striped with blue or tan, or gray striped with blue or lavender. These windbreakers also come in suede leather with knit collars and cuffs in contrasting colors. These light garments do much to keep the body warm and snug. Lined with sateen, they come in silver gray, nut brown, lanvin green, navy pencil blue, praline brown, and cranberry.

You will find skating breeches that button half way down the leg and give you the greatest freedom of movement with the maximum of comfort. With these, you will doubtless select a skating sweater, with socks and cap to match, with perhaps gloves and muffler of the same design.

These matched sets are most popular this year. Most of them are in white backgrounds with some outstanding design in colors that is is repeated on every garment. You will also find you can purchase a skating sock that has a cuff attached to it, not only at the knee so as to form a neat juncture with the breeches, but also at the ankle to keep that member warm, coming down over the shoe top something in the manner of a spat.



SMART TOGS FOR WINTER SPORTS.

The Fair Isle designs have spread to skating socks, and you can get them in bright blues and reds, reds and greens, bright blue and orange, and prange and purple, with mufflers and slipover sweaters to match if you so desire.

Too, you will doubtless be interested in the chamois underwear imported from Denmark, and one of the latest wrinkles in keeping warm in a cold country. This chamois, specially treated, is said to be warmer than wool, soft in its contact with the skin, easily washable, and will not get hard when wet.

Another winter mode that is spreading like wildfire is the lumberjack shirt. This I have seen in the following color combinations: Green and black, black and white, black and red, orange and black, all in checks or plaids, or solid reds or greens, some having knitted bottoms and cuffs for additional warmth.

It is, however, only modeled after the lumberjack shirts, as the real ones, sold in the north country, are extremely heavy. The fashionable lumberjack shirt of today is usually worn over another garment, a white shirt perhaps. No tie is worn with the overshirt.

You will also find on sale combination mackinaws and lumbermen's shirts, in all colors and plaids, and leather and flannel combinations, with perhaps flannel fronts and knitted bottoms and fronts; in short, everything possible to keep you warm, allow freedom of movement for whatever sport you are going to indulge in, and allow you a touch of color besides.

Ski jumpers will find close fitting two piece suits with full length trousers which are fastened at the bottom over their shoes with garters in two or more colors. This keeps in the heat and keeps out the snow, when the jumper spills into a bank. Leggings for ski runners are also available.

Gloves and hats of all colors and description are at your disposal. You can buy knitted gloves with soft, white fleece lining, or a fur lined kid glove that is really a two in one, as it has a mitt attachment. For skaters, tobogganers, and skiers, the long gauntlets are the most desirable, as the cuff coming well up the arm keeps out the snow. These are mostly in wool or leather fleece or wool lined to absorb the moisture.

Skating caps generally come to match socks or muffler, and are made in gay colors, either on the order of the regular stocking cap, with the gay tassel, or the cuff hat with some bold design running around the cuff.

I also saw for sale in this store Scotch tam o' shanters of bright Scotch plaids that will brighten up a winter outfit considerably.

LOVE LETTERS

The Tribune will pay $1 for every love letter published. So, if you can write a good one or if you have one in your private or family possession you would like to enter the contest, send it to Love Letter Editor, The Tribune, Chicago. As no letters will be returned, send copies of the ones you wish to keep.

FAREWELL.

MY Dear Wife: Today I know my time is short, and I am writing my last message to you.

God has been good to give you to me, and, although three score years have passed since we were pronounced man and wife, never once have I been sorry. I smile when I think of our elders' saying we were too young—mere children—it would never last.



We were young, but you, my dear, were always sensible and older than your years. You were only 18 when our Jim was born and Jane came at 20. I must confess to a jealousy that they took so much of your time from me when babies, but, now that I must leave you for a while, I am glad to leave you with them.

It is God's will that I go. I am glad I have worked for him. Do not grieve, for I know we will meet in heaven. I must close now, as nurse says the exertion is too much. Death has parted us, my darling. Good-by.

JOHN.

All-Expense Personally Conducted Wonder Tour of Mexico!
(Mexican Government Co-operating)
Leave Chicago and St. Louis
February 2, 1925
March 2, 1925
A special train of modern Pullman cars with standard sleeper, drawing-room, compartment, club and observation accommodations, and dining car service, will depart from Chicago and St. Louis, February 2 and March 2, 1925, with connections from Memphis, for an extraordinary tour of Mexico, a three weeks' trip, visiting points of commercial and tourist interest.
Via
MISSOURI PACIFIC
C. L. Stone, Pass. Traffic Mgr., St. Louis, Mo.
Geo. J. Charlton, Pass. Traffic Mgr., St. Louis, Mo.
I. & G. N.—I.-G. N.—NAT'L RYS. OF MEXICO

SUFFERING FROM FEVERISH COLD?

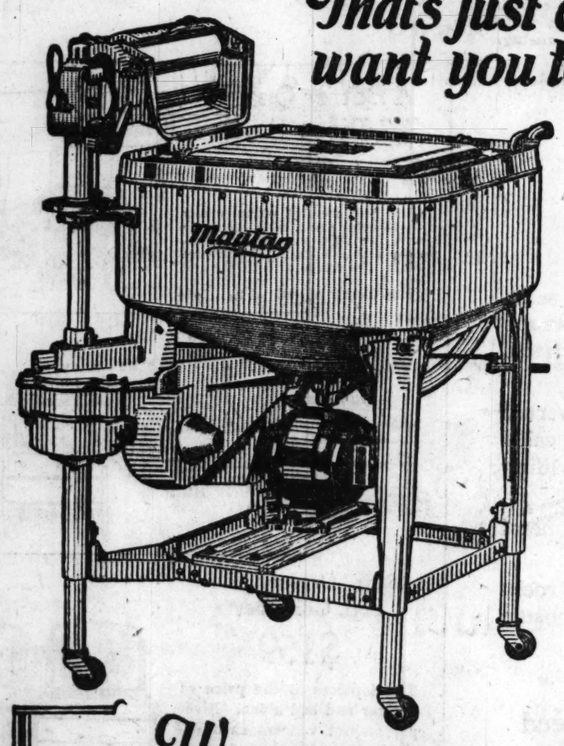


If the children are feverish, fretful from a head cold or catarrh, with nostrils clogged and head all stuffed up, just apply a little pure, antiseptic cream into the nostril. It penetrates through every air passage, soothing and healing swollen, inflamed membrane and they obtain instant relief.

Try this. Get a small bottle of Ely's Cream Balm at any drug store. Nothing clears the head so quickly. Count fifty. All the stuffiness, dryness, struggling for breath will be gone. This is so much better than drugging children that every mother should use Ely's Cream Balm.

ELY'S CREAM BALM CO.
New York, N. Y.

"I prefer to test it first"
That's just exactly the way we want you to feel about it



9 Outstanding Maytag Features

1.—Washes faster. The Gyrafoam Principle creates a more highly energized, turbulent and continuously effective water action. No idle water.
2.—Washes cleaner. The Gyrafoam Principle mixes the soap evenly through the water, and forces the super-cleansing, soapier washing solution through the meshes of the clothes. No idle suds.
3.—Largest hourly capacity in world—50 lbs. ordinary family wash per hour.
4.—Most compact washer made—takes floor space only 25 inches square.
5.—Cast aluminum tub—can't warp, rust, rot, swell, split nor corrode.
6.—Easily adjusted to your height, and height of tubs.
7.—Clothes can be put in or taken out while washer is running.
8.—Tub cleans itself in 30 seconds.
9.—Metal swinging wringer. Low. Swings into 7 positions. Adjusts itself automatically for handkerchiefs or blankets. Automatic drainboard. Instant tension release. All parts enclosed.

9 Reasons For World Leadership

For homes without electricity the Maytag Gyrafoam is available with Multi-Motor* attachment.
*The famous Maytag Gasoline Motor.

WE make strong claims for the Maytag Gyrafoam Washer. It's hard not to.

Still, when we hear what women say who are using the Maytag, we feel that our claims are decidedly conservative.

But, we don't ask you to buy the Maytag because of the good things that are said about it. Rather you wouldn't—we would prefer to have you appraise its advantages by testing the washer *right in your own home.*

Call the Maytag dealer. Have him bring you a Maytag. *Wash with it.*

Wash anything and everything from a filmy, sheer georgette to greasy, grit-impacted overalls—you'll find a revelation in washing principles—*the discovery of the decade!*

—the washer which in two short years has leaped into indisputable world leadership.

Don't delay trying it.

THE MAYTAG COMPANY: *Newton, Iowa*

Deferred Payments you'll never miss

Maytag

Ask to see the New Maytag Ironer, too

Gyrafoam Washer
WITH CAST ALUMINUM TUB

Call one of the authorized Maytag dealers listed below

DOWNTOWN (LOOP)
Martin-Chicago Co. ..... 162 N. State St.
Marshall Boutique ..... N. E. Cor. State & Madison Sts.
Davis Company ..... Van Buren & State Sts.

NORTHWEST SIDE
Martin Shop ..... 2501 N. Kedzie Ave.
Martin Shop ..... 4312 Lawrence Ave.
Midwest Electric ..... 3323 Elston Ave.
Jefferson Home ..... 4040 Milwaukee Ave.
W. A. Wisbauer & Co. ..... Milwaukee Ave. and Paulina St.
Olympic Electric ..... 1815 N. Western Ave.
Manor Elec. Shop ..... 3651 Lawrence Ave.
W. T. Stamper & Co. ..... 3756 Armitage Ave.
Mattson Hdwe. Co. ..... 4435 W. North Ave.
Lake View Electric Co. ..... 4738 Lincoln Ave.
Kenyon Park Electric Shop ..... 4312 Fullerton Ave.
N. & N. Electric Co. ..... 1941 W. Grand Ave.
St. Angela Elec. Shop ..... 2127 W. North Ave.
Bradford Elec. Co. ..... 2259 W. Chicago Ave.

SOUTH SIDE
Maytag Shop ..... 1537 E. 63rd St.
Laurel Hdwe. Co. ..... 4050 S. Ashland Ave.
Fabry Supply Co. ..... 3318 W. 26th St.
L. Meyer & Co. ..... 463 E. 31st St.
Grant Porter Co. ..... 6301 S. 63rd Ave.
Elec. Prod. ..... 2111 W. 63rd St.
C. R. Cave ..... 3040 E. 92nd St.
Calumet Elec. Co. ..... 11116 S. Michigan Ave.
Edw. J. Hamilton ..... 919 E. 75th St.
George Mill ..... 8311 S. Central Ave.
P. H. Kane ..... 1116 W. 79th St.
Fetterman Hdwe. Co. ..... 1061 W. 35th St.
Reeves Electric Shop ..... 5421 Lake Park Ave.
P. A. Franson ..... 10213 Vincennes Ave.
Richmond Electric Co. ..... 1430 E. Crawford Ave.
A. J. Tutek ..... 3537 W. 26th St.

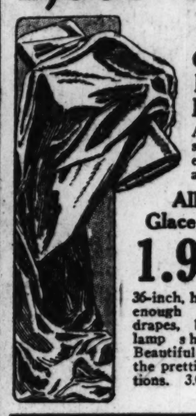
NORTH SIDE
Maytag Shop ..... 1446 Montrose Ave.
Patterson Bros. ..... 1806 Irving Park Blvd.
Dale's Electric Co. ..... 1886 Devon Ave.
W. A. Wisbauer & Co. ..... Wilson & Ashland Aves.
Hudson Elec. Shop ..... 4607 N. Clark St.

SUBURBAN (ILLINOIS)
Berwyn ..... Miller Hardware Co.
Blue Island ..... Bonnie Hardware Co.
Chicago Heights ..... Mikaelian Hdwe. Co.
Cicero ..... Chicago & West Towns Elec. Co.
Des Plaines ..... Spiegler Dept. Store
Elgin ..... John Wagenus
Evanston ..... Wm. Bonte
Joliet ..... Marvel Hdwe. Co.
Naperville ..... Knowelle Hdwe. Co.
Ottawa ..... Wadas Furniture Co.
Streator ..... Albert Dale
Wheaton ..... Eisner Bros.

INDIANA
Crown Point ..... C. A. Weiss Hdwe. Co.
East Chicago ..... John Lentsch Hardware Co.
Gary ..... Lake Electric Shop
Hammond ..... Reynolds Hdwe. Co.
Hobart ..... Goodwin & Johnson
Michigan City ..... Martin Sales Co.
Valparaiso ..... Wolfe & Bradshaw
Whiting ..... Calumet Electric Appliance Co.

HILLMAN'S
"A Store for Everybody"
State and Washington Sts.
We Sell Dependable Merchandise at Low Prices—For Cash Only.

1,000 Yards High Grade Silks
40 Inches Wide—Values to 5.00



CHENEY'S SATIN CREPES, LUSTROUS BRIDAL SATIN, HEAVY CANTON CREPE
A phenomenal offering featuring all silk fabrics of soft, drapy qualities that lend themselves readily to exquisite costumes, dresses, etc. All popular colors and black.
2.98 Yard

All Silk Glace Taffeta
1.95 Yd.
36-inch, heavy yet soft enough for dresses, drapes, bed spreads, lamp shades, etc. Beautiful colorings in the prettiest combinations. 3.00 value.

Silk Crepe de Chine
40 Inch—1.49 Value
Splendid quality, lustrous sheen. For dresses, underwear, blouses, lamp shades, children's wear, etc. Black and colors. No mail or phone orders accepted. Yard at
88c

Crepe Bengaline
36-in. Firmly woven, fine cord weave. For dresses, blouses, tunics, children's wear, etc. Good assortment of the stylish shades and black. 1.75 value, yard.
98c

Black Satin Charmeuse
1.89 Yd.
40 inches wide, heavy all silk, splendid quality for dresses, 3.00 value; offered special while quantity lasts.

Hillman's—First Floor.

French Serge
44 Inches Wide All Wool
1.48 yard
Finely woven, always in demand for dresses, suits, children's wear, skirts, etc. All the new and wanted shades and black. 2.00 value.

Wool Twillosheen
56 Inches Wide
4.48 yard
So much used for dresses, suits, ensemble costumes, wraps, etc. All the scarce new shades, staple colors and black. Beautiful and serviceable. 5.98 value.

Striped Flannel
Made of Pure Wool
2.95 yard
56-inch all wool French flannel in a variety of stripes and colorings, serviceable, attractive, and extremely popular fabric. A quality sold regularly at 4.98.

Hillman's—First Floor.

Table Cloths
72x72 Inches
1.59



Full Bleached
Highly mercerized table cloths, extra size, full bleached, with attractive rose, blue or gold double border. While 300 last, 2.50 value, 1.59.
6 Napkins, 20x20 in., to match, 85c

AEROPLANE LINEN
Natural Color—36 in.
All pure linen flax, for women's dresses, men's shirts, and boys' blouses. Made expressly for the British Government. Special, yard,
49c

Turkish Bath Towels
Full bleached, very absorbent Turkish bath towels, made of heavy terry. 29c value; special Monday, each,
19c

Hillman's—Third Floor.

81x90 Seamless Bed Sheets
Splendid Quality—Formerly Sold at 1.59



A feature attraction for Monday. Made of splendid quality sheeting, full bleached and free from dressing. No mail or phone orders accepted, special, each,
1.19

Scalloped or Hemstitched Sheets
81x90 inches, scalloped or hemstitched. Made of good wearing sheeting. 1.79 value.
1.49

45x36-inch Pillow Cases
Made of good wearing, full bleached muslin. 6 limit to customer, at, each,
22c

81 Inch Unbleached Sheeting
Heavy round thread unbleached muslin, for sheets and pillow cases, 10 yards limit, no mail or phone orders. Yard,
39c

45 Inch Pillow Tubing
Full bleached, linen finish, excellent quality pillow tubing, special Monday at, yard,
39c

U. S. Government Ticking
32 in.; blue and white stripes. Heavy quality; featherproof, made for the U. S. government, yard,
33c

Mohawk Pillow Cases
45x36 inches, made of full bleached casing, well known for its good wearing qualities, each,
39c

Hillman's—Third Floor.

Hillman's Famous Cash and Carry Market



Swift's Premium HAMS Lb., 25c
There are none finer, whole or half ham.
Hilbran Bacon, Lb., 31c
Extra mild and tender. Whole or half slab. 6 to 8 pounds each.

Butter 41c
Fresh Churned Creamery Butter, pound.
Fresh Eggs, doz., 63c
strictly fresh and selected.
Coffee 44c
Hillman's Special Blend. Blended and roasted fresh daily, pound.



24 Grapefruits
DELIVERED
Large, thin skin and full of juice, packed in Hillman's special box,
1.25

Gunpowder Tea, Lb., 39c
New Hallowee Dates, Special, 2 lbs., 23c
Juicy Florida Oranges dozen, 29c
Black Mission Figs, lb., 18c
25-lb. case delivered
White Comb Honey, 40c val., Tomorrow at 27c
Potato Chips, fresh made and crisp, special, lb., 39c

Smoked Butts, country style, lb., 18c
Pork Chops, pound, 19c
Lamb Chops, shoulder cuts, lb., 19c
Veal Loin or Rib Chops, lb., 18c
Beef Tongues, fresh, lb., 18c
Pot Roast, lb., 10c

California Prunes
Medium size, 15c quality.
3 lbs., 29c
25 lb. case delivered, 2.35.
Roman Beauty Apples
3 lbs., 20c
Extra fine.

Tender Steaks of Young Beef
Round, lb., 16c | Sirloin, lb., 19c | Porterhouse, lb., 21c
Pork Sausage, 100% Pure, 35c quality, lb., 25c
Smoked whitefish, extra fine, lb., 21c
Smoked Fillets of Haddies. No bone or skin, extra thick, lb., 27c

TWO BAKERY SPECIALS
Apple or Raisin Pie
Exceptionally tasty; delicious rich crust with plenty of filling; each,
25c
Spiced Cake
Two layers of rich dough, iced and filled with fruit filled icing.
25c

Hillman's—Basement—No Deliveries.

Clearance Little Tots' WINTER COATS
Sizes 2 to 6 Years
4.98



Little tots' warm winter Coats, made of good grade Astrakhan cloth in gray, red, tan and white. Warmly lined, well made.
Tams to match, 1.98 value, at 1.49.

Tots' Wool Coats
With Fur Trimmed Collars



10.98
Made of broadcloth mohairs, and all-wool fabrics, lined and interlined.
Little Tots' Fur Trimmed Coats
All-wool coats for children 2 to 6 years. Lined and interlined. 10.98 value, at
7.98

Hillman's—Second Floor.

Silk Striped SHIRTING
32 Inches Wide
Excellent quality woven silk striped shirting that will make up into attractive and serviceable men's and boys' shirts, boys' blouses, women's dresses, etc. Our January sale price, 65c value, yard at
39c

27-in. Outing Flannel
The quality with extra heavy nap; in blue and pink striped patterns, special, yard,
15c

Hillman's—Third Floor.

5000 Yd
A Remarkable Off
Center Strips, 2 to
Consisting of Bands, Galloo
orchid and colored trimmi
accepted. Would sell in th
tomorrow while this quan
Hillman's

A Notable Sale
NOTION
And Sanitary G



Sam
Lines
Rubber
Sanitary
Rubb
Step-
and Sa
Rubber
29
Values

Every item in the lot is a make known every woman. On sale while quanti
Hickory garters and garter lengths, silk filled elastic in solid colors and color combinations; 29c value, 19c
Hickory garters for children. All sizes. Black and white. Sold everywhere at 25c; special at 15c
Rubber Household Ap
Large size, pure gum aprons. Edged with tape in co colors. Substandards of grades to 39c, at
Hickory Sew-On garters, extra strong webbing. Flesh and white, 25c value; pair, 10c
Corticelli sewing silk, 100 yard spools. Black, white and a complete range of colors; spool at 13c
Vestal's sanitary napkins, 1 dozen in box. Best quality. Highly absorbent; 60c value, box at 35c
RAYNET HUMAN HAIR
Standard, well known net of long man hair. Single or double mesh. A color except gray and white. Limit dozen to customer, dozen,
J. J. Clark's ton in black All numbers; 12 spools for
Guardian s 2, 2½ and 3 Guarded coil, card; 6c qua ity, 3 cards fo
Snap fastene er, Wilsnap snap, black All sizes; e on card, at
Hillman's—First Floor.

Dr. Hain



Clever Mid





Oval Top
14x26 Inch Size
3.9
The season's most popular any room in the home. As ver, gray, blue and combin chrome tones.
800 Mirror Cords wi
in all the popular colors, plain and and adjustable tassels. No mail special, pair,
Hillman's—Thi

5000 Yds. St. Gall Laces

A Remarkable Offering—Great Variety of Desirable Center Strips, 2 to 9 Yards Long—2 to 7 Inches Wide

Consisting of Bands, Galloons and Edges, in white, cream, orchid and colored trimmings. No mail or phone orders accepted. Would sell in the regular way from 65c to 1.50, tomorrow while this quantity lasts, yard,

39c

Hillman's—First Floor.

HILLMAN'S

"A Store *for* Everybody"
State *and* Washington Sts.

We Sell Dependable Merchandise at Low Prices—For Cash Only.

Rubbing Alcohol

92% Pure Full Pint **29c**

Rennie B Tablets, 25c size, 3 for, 50c; each, **18c**

Groves' tooth powder, 50c size, **36c**

Russian White Mineral Oil, quart bottle, **97c**

Hinkle's Pills, 100 in bottle, **14c**

Aromatic Cascara, 4 ozs. for **35c**

Coty's L'Origan or Chypre per. fumes, 2.00 size, **1.59**

Rita Face Powder, imported; 75c box at **29c**

Dickerman's Double Distilled Witch Hazel, quart, **49c**

Castile soap, imported, pure olive oil, 3 lb. bars, **69c**

Pebeco Tooth Paste, Full tube, 50c size, 29c

Combination Hot Water bottles, 2 quart size; complete with all fittings, tubing, pipes, shut-off and socket; guaranteed two years, **1.39**

Lady Esther Palmetto soap, 10c size; packed 6 in box; very special, 35 bars for **1.00**

Hillman's—First Floor.

A Notable Sale of NOTIONS And Sanitary Goods



Sample Lines of Rubber Aprons Sanitary Belts Rubber Step-Ins and Sanitary Rubber Aprons

29c

Values to 75c

Every item in the lot is a make known to almost every woman. On sale while quantities last.

Hickory garters and garter lengths, silk filled elastic in solid colors and color combinations; 29c value, **19c**

Hickory garters for children. All sizes. Black and white. Sold everywhere at 25c; special at **15c**

Hickory silk girdles of fine figured silk. Extra strong webbing, 1.00 quality, at **69c**

6 yard bolts Hickory elastic, ¾ inch widths. Black and white; 29c value; bolt at **19c**

Rubber Household Aprons

Large size, pure gum aprons. Wanted colors. Edged with tape in contrasting shades. Substandards of grades to 39c, at **19c**

Hickory Sew-On garters, extra strong webbing. Flesh and white, 25c value; pair, **10c**

J. J. Clark's spool cotton in black and white. All numbers; 12 spools for **22c**

Corticelli sewing silk, 100 yard spools. Black, white and a complete range of colors; spool at **13c**

Guardian safety pins, 2, 2½ and 3 inch sizes. Guarded coil. Dozen on card; 6c quality, 3 cards for **10c**

Vestal's sanitary napkins, 1 dozen in box. Best quality. Highly absorbent; 50c value, box at **35c**

Snap fasteners, Kohinor, Wilsnap or Starsnap, black and white. All sizes; doz. on card, at **7c**

RAYNET HUMAN HAIR NETS

Standard, well known net of long strand human hair. **Single or double mesh.** Any desired color except gray and white. Limit 2 dozen to customer, dozen, **45c**

Hillman's—First Floor.

January Sale Spring Dresses



Marvelous—New—Adorable Frocks By The Hundreds—Sensationally Underpriced!

Dresses for Every Occasion **$10** Sizes for Misses and Women, 16 to 44

Our First Sale of the Season—Always Looked Forward to by Women Familiar with Hillman's Great Value-Giving in Fine Apparel!

Exquisitely Fashioned of Best Fabrics

CREPE SATIN FLANNELS GEORGETTE ELIZABETH CREPE POIRET TWILL

An annual dress event that is growing in importance because of the phenomenal values it always offers. Women wanting something a little finer in style and different in trimming from the ordinary will find here an abundance of styles to choose from!

New Trimmings Used in New Ways—New Sleeves—New Necks—New Shades—Help to Make These Frocks for the Spring Season Particularly Interesting

Every garment offered has just been received and represents authoritative modes. This opening sale is held with the co-operation of several New York makers. The price is therefore lower than could be otherwise, and such quality may not be duplicated later. We urge you to buy your new Spring frock now—tomorrow, in this sale!

Hillman's—Second Floor.



1000 Stamped Dresses

Linene and Checked Gingham

98c



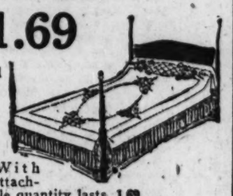
Stamped in several choice designs on serviceable quality colored linene and checked gingham.

Popular colors — Coral, Blue, Brown, Lavender also Pink and Blue checked gingham.

An exceptional value that will attract economical women; tomorrow at 98c.

Stamped Bed Spreads With Bolster

1.69



Stamped in Lazy Daisy pattern on best quality unbl'h'd muslin. With bolster attached. While quantity lasts, 1.69.

Basket of Artificial Fruits

Stained wicker baskets filled with artificial apples, plums, pears, tangerines, peaches, cherries and green foliage. 1.00 value, at **39c**

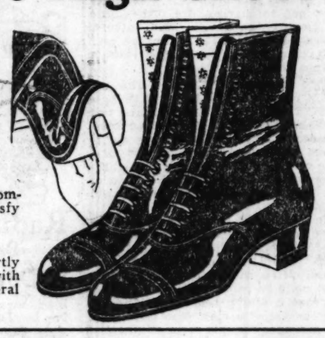
Hillman's Art Needlework Dept., Third Floor.

Dr. Haines' Cushion Comfort High Shoes



For Women, Sizes 4 to 9—Widths E to EE

Expertly Made of Selected Kid — Rubber Heels Attached — **$2.95** — Hand Turned Soles



Made with the idea of giving the greatest possible comfort, these scientifically designed shoes will surely satisfy every woman!

WITH PLAIN OR TIPPED TOES

Well patterned over carefully designed lasts and expertly made to give absolute comfort. Women familiar with Dr. Haines' quality and comfort in shoes will buy several pairs.

Hillman's—Second Floor.

Manufacturers' Close-Out Sale Hand Bags

All Leather Bags—In the Best Styles—Worth to 3.50!



—Calf, Vachette —Cowhide and Other Popular Leathers — **$1.98** — Favored Shapes Under Arm Semi-Swagger Envelope, etc.



Silk Moire Lined—All Popular Colors

Better Bags at lower prices than usually offered! All fashionable, clever shapes and wanted colors.

Top and Back Strap Handles

Every bag made in the best possible manner; appropriately fitted. Values to 3.50, at **1.98.**

Hillman's—First Floor.

Clever Mid-Season Hats

Bright, High Colors and New Shapes



5.00

Strikingly pretty! A revelation of styles for every woman and miss! Just the hat you want for brightening up winter costumes!

Tucked Canton, Faille, Satin and Combinations of Straw

are used adroitly in fashioning them! Small and large pokes, close-fitting and off-the-face styles. For small and large head sizes.

Hillman's—Third Floor.

10,000 Pcs. Sample Winter Underwear

On Sale at About Half Price—For Men, Women and Children



Men's Underwear 98c

Men's sample winter underwear, including heavy ribbed cotton and fleece lined suits and heavy Merino and wool shirts and drawers. Values to 2.00, at **98c.**

Men's Underwear 1.48

In this lot you will find heavy ribbed worsted and cotton suits and warm flat wool or ribbed wool shirts and drawers. Values to 2.98, at **1.48.**

Women's Underwear 98c

Women's Sample Winter Underwear of fine quality in medium and heavy weight cotton, warm fleece lined. Heavy Merino and silk striped union suits. All sizes. Values to 2.00. **98c.**

Men's Winter Underwear

Shirts, drawers and union suits, heavy ribbed wool and warm worsted, also medium weight worsted and flat wool garments. Values to 4.50, at **2.69**

Men's Underwear

Men's samples of high grade wool and worsted winter union suits in medium and heavy weights. Well made, good fitting garments, worth to 5.98, for tomorrow, **3.25**

Women's Underwear

Women's sample winter underwear, including vests, pants and union suits. Heavy ribbed cotton and fleece lined. Values to 1.15, at **59c**

Three Groups of Children's Sample Winter Underwear

Children's sample winter underwear of heavy ribbed cotton, warm fleece lined vests and pants. Values to 65c, at **39c**

Children's sample winter union suits, made of heavy ribbed cotton and fleece lined. For boys and girls. Values to 1.50, sale price, **79c**

Children's sample winter underwear, fine wool ribbed, heavy worsted and Merino union suits. Values to 2.50, tomorrow, at **1.19**

Hillman's—First Floor.

Clearance 1,000 Girdles

Broken Sizes and Discontinued Models From W. B. Stylastic Lines

Values to 12.50 — 5.75

Popular closed back models. Made of silk brocades and coutils with sections of hand woven silk elastic in the sides. Styles for all types of figures from 12 to 16-inch height. Sizes 27 to 42.

Values to 10.00 — 3.95

Closed back styles in silk brocades, cotton brocades and coutils. Sections of strong elastic in the sides. Short and medium length models. Sizes 26 to 38.



Clearance Sale of Confiners

Values to 1.00 at 39c | Values to 2.00 at 95c
Values to 1.25 at 65c | Values to 3.00 at 1.45
Values to 5.00 at 1.95

These lots contain a variety of models for stout figures. Of satin, silk brocade, cotton brocade and fancy cloths. Broken sizes.

Hillman's—Third Floor.

Sale Women's LINGERIE

Night Gowns, Envelope Chemise, Vest Chemise and Bloomers



1.00

Made of Novelty Voile, Shadow Batiste, Windsor Crepe, Nainsook, Muslin and Satizene.

Night Gowns come in regular and extra sizes, plain and nicely trimmed. Chemises are lace trimmed or embroidered. Bloomers are in regular and extra sizes. All dainty colors to choose from.

Hillman's—Second Floor.

OIL MOPS



"Handy Maid" With Bottle of Oil 79c

The most efficient mop sold. Regular 1.25 value, complete, 79c.



Large Clothes Baskets of genuine willow, strong and well built; 1.00 value, while 200 last, special **88c**

"Old English" Grey Enameled Preserving Kettle, 10-quart size; while quantity lasts, each, **59c**

3-pc. Canister Set; finely decorated, for tea, coffee and sugar. Tight fitting covers, special at, set, **49c**

"Wear-Ever" Aluminum Pancake Griddles 1.35

The griddle that requires no grease; easy to clean.

Hillman's—Fifth Floor.

Ruffled Curtains



Serviceable Marquisette 87c Pair

Extra well made in the popular colonial plaid patterns, 2¼ yards long, with tie-backs to match.

Grenadine Curtains

Neat Dotted Patterns 1.35 Pair



Well made. Serviceable quality in this popular curtain. Full widths, 2¼ yards long. With tie-backs, at pair, 1.35.

Hillman's—Fourth Floor.

2-Pants Suits Mack'ws, O'Coats

For Boys

Values to 10.00 — 6.95



Suits are in every wanted shade and style. For school and dress wear. Sizes 8 to 17 yrs.

Heavy weight mackinaws in rich overplaids. Latest 4 pocket belted models, sizes 8 to 17 years.

Boys' warm and roomy overcoats in popular shades. The wanted belted models. Sizes 3 to 10 years.

Hillman's—Third Floor.

Wilton Velvet Rugs

Superior Quality

9x12-Ft. Reduced! 42.50

36x63-inch, 6.95 | 27x54-inch, 4.75



These are durable rugs in a wonderful assortment of new designs which we have just received from the mill. They are made of the best materials and will give many years of service.

Congoleum Squares

9x10 Ft.—Perfect Quality

Also Bird's Neponset and Brunswick Make



In the latest patterns and are guaranteed to give absolute satisfaction. They have no borders, otherwise they are same quality as the rugs that sell at about twice this low price.

7.89

27-INCH VELVET CARPETS

Good variety of new designs in neat, small all-over Persian patterns. 1.49 quality, yard, at **1.19**

Hillman's—Fourth Floor.

Oval Top Mirrors

14x26 Inch Size 3.95 Artistically Designed



The season's most popular styles. Effective for any room in the home. Assortment includes silver, gray, blue and combination effects in polychrome tones.

500 Mirror Cords with Rosette Tops

in all the popular colors, plain and fancy. With rosette tops and adjustable tassels. No mail or phone orders; special, pair, **95c**

Hillman's—Third Floor.

rance Little Tots' TER COATS

to 6 Years

98



ots' warm Coats, of good Astrakhan gray, red, white. lined, well

o match, e, at 1.49.

s' Wool Coats

With Fur Trimmed Collars

10.98



Made of broadcloth polaire, and all-wool fabrics, lined and interlined.

Little Tots' Fur Trimmed Coats

All-wool coats for children 2 to 6 years. Lined and interlined. 10.98 value, at **7.98**

Hillman's—Second Floor.

ilk Striped HIRTING

32 Inches Wide

nt quality woven silk striped that will make up into attracd serviceable men's and boys' ts, boys' women's etc. Our sale price, e, yard at **39c**

n. Outing Flannel

ality with extra nap; in blue and triped patterns, yard, **15c**

Hillman's—Third Floor.

Sheets rly Sold at 1.59

nday. ting, ress- s ac- **1.19**

U. S. Government Ticking

2 in.; blue and white stripes. Heavy quality; feather-proof, made for the U. S. government, yard, **33c**

Mohawk Pillow Cases

45x36 inches, made of full bleached cassing, well known for its good wearing qualities, each, **39c**

de Silks to 5.00

2.98 Yard

Black Satin Charmeuse

1.89 Yd.

40 inches wide, heavy all silk, splendid quality for dresses, 3.00 value; offered special while quantity lasts.

Cloths



ble cloths, extra size, full e rose, blue or gold double 2.50 value, 1.59.

20 in., to match, 85c

ANE LINEN

—36 in. men's dresses, blouses. Made Government. **49c**

Bath Towels

orbent Turkish eavy terry. 29c each, **19c**

—Third Floor.

N'S

y"

or Cash Only.

Ghosts of the Past by DORIS BLAKE

Reg. U. S. Pat. Off. Copyright, 1924, by The Chicago Tribune.

They Won't Haunt You if You Fill Your Life With Wholesome Work and Interests.



It isn't often youth asks itself serious questions. Youth is too absorbed in the joy and the pain of experiencing. But a girl has written asking a real question, one which she has been asking herself for some time and which she doesn't seem to know how to answer.

"I am a girl, 24, engaged to be married. I am deeply in love with the man. There is no question in my mind as far as he is concerned. He knows me and wants me, as I know him and want him.

"But there is something else. I have been pretty wild in my life, and I can't help wondering if, all things considered, I am fit to be a mother. My ideas about being a mother are old fashioned, but I have them just the same.

"Beginning in my college days, I did about as I wanted to. I flirted and smoked and even drank some. I was expelled from college in my third year. I didn't have any scruples in making a man think I cared a lot about him when all I wanted was a good time.

"After I left college I went into advertising. A married man left his family and was divorced on my account, but I didn't marry him. I didn't want to at any time. But it was my disgust with myself over that affair more than anything else which waked me up.

"This man I am engaged to I really love. I know it, for my feeling is so different from that which I have had for any other man. He hasn't money, nor can he give me what I have always expected from other men, but I'd marry him if I had to live in a hovel.

"Still there's that question: Am I fit to be a mother? To try to bring up sons and daughters to be the sort of men and women they should be? My fiancé says what we have been doesn't matter, it's what we are; that I can give my children a better chance than I ever had. I never knew a mother or father. I was adopted by an aunt when I was 4. She had money, but that was all. She never gave me any real love or attention.

"If there is one thing I want more than anything else it is a home and family. And there's nothing I would not do to wipe out the folly of what I have done. But how can I do that?"

You can do that by becoming just the sort of woman you want your children to be. Lay all the old ghosts and stop thinking about them. They won't haunt you if you fill up your life with wholesome work and ambitious effort. As long as the man you love understands, appreciates, and wants you most of the battle is won.

Above all things, don't brood over the past. You may become a wiser, saner mother because of an understanding dearly bought, but possessed, nevertheless. You can give your children all that you have never had—home and love and protection and training, and care.

It was Horace Greeley, I think, who said, "You're bound to make mistakes, but let them be new ones, not the same old ones!"

Yes, we all make mistakes, bad ones lots of times. But it is only fools who make the same mistakes twice. You know now the pitfalls and where they lead. And through your wisdom your children may never be forced to learn as you have, through the lane of painful experience.

Along this same line a man writes a self-revealing letter, only in his case the follies of his youth rose up and threw an insurmountable barrier between himself and the girl he most wanted.

"I never was taught to consider the future and the obligations I would naturally want to assume when I became a man and wanted to marry a girl I really loved.

"I did as I pleased. That's the whole thing in a nutshell. I thought what I did was no one's business but my own. And so I went ahead and so I lived.

"I met a girl I loved finally. There is no doubting the real thing especially after you have experienced a lot of imitation affairs. She was young and innocent and she had high standards. She had lived up to them and expected the same standard governed all other worth while people.

"After we had been engaged a few months—in fact, it was only a few weeks before the date of our wedding—a woman I had known a few years before appeared. She made a lot of things public I had thought were buried forever. She was after money, didn't care a thing about me, never had. But that didn't make any difference in the eyes of the girl I was engaged to.

"She was horrified and broken hearted. She broke our engagement, refused to marry me or have anything to do with me.

"She married later. So did I. But I don't think in either case we cared as overwhelmingly or as completely for the one we married. I have seen her only once in all the years since. And both of us realized that for our own sakes and for the sakes of our families we could never see each other again.

"That awakening changed the course of my life. But it was too late to win for me the woman I cared most about in all the world. I have growing boys now, and there is one lesson I shall try to implant deeply in their hearts: To live as decently as possible so that, when the one girl comes along—and there always is one girl above all the others in every man's life—there'll be no sordid past rising up to separate them—perhaps forever!

A FRIEND IN NEED

by Sally Joy Brown

I want to be the medium through which the friend in deed and the friend in need may be brought together. It may be you have some discarded article which has not outgrown its usefulness that will make some less fortunate one happy and you would gladly give it if you knew how to go about it. Write to me, and I shall be happy to be of service to you. Please write on one side of the paper.

When information is wanted by mail a stamped addressed envelope should accompany the request. Please do not send article to The Tribune, but write for the address of the applicant and send direct.

FUN FOR POOR CHILDREN.

THE joy of winter is in winter sports. When we can skate and go coasting January and February change from months of cold and hardship into months of robust outdoor exercise that gives red cheeks, glowing health, and new vigor for everything.

This gives us our chance to do a world of good without trouble or expense. We know, of course, that poor children face winter without the means for enjoying it. To them it is a season of hardship and sickness only, to be lived through as best they can—unless we give them the means to take advantage of all its health giving sports. And we can do so easily if we'll only think of it!

Christmas has come and brought its harvest of new skates, new sleds, and new clothing for the children. And, meantime, the old articles are lying around—outgrown, discarded by our own little ones, but still able to provide a world of fun for poor children who need all the outdoor exercise they can get. Why not get these articles together, and give them an entire new life of usefulness, serving children who will have nothing except as we think of them?

Warm clothing in particular is needed—and certainly we have plenty of that. Mittens, mufflers, caps—these are discarded everywhere by growing children while there's still lots of wear left in them. The same is true of clothing and shoes. Almost every one of us can help. And we will, I know, when we realize how much good we can do!

In Great Need.

"We have so many wants that it seems hard not to ask for all of them and wrong to ask so many of them. Miss Brown, I wonder if some one has a baby bed or crib for my baby, 3 months old, who has the rickets? I should be glad to get one, and also some warm bedding and winter clothing for the other children, boys 7 and 2 years old, who need winter coats and everything to wear. MRS. M. F."

How much happiness a few of your discarded clothes or blankets would bring here! Send them to this woman if you can. And has some one the crib which is so badly needed for the baby?

Offers Cushion Shoe.

"I have, for a one legged man, one Dr. Reed cushion shoe (high laced), size 7½C, for the right foot. I will be glad to mail it to anyone in need of it. MRS. W. E. W."

Please write in to us at once if you are in need of this shoe for the right foot.

Needs Electric Massage.

"I am writing to you with the hope that I may find an electric massager no longer in use, for a crippled friend of mine. She was hurt by an automobile two years ago, and has been operated on twice. The doctors say she will walk again, but it will take a long time, and unless she receives proper care her legs will remain stiff. She is only 28, and it would be a terrible thing for her to be a total invalid all her life. The messager will help so much, if there is one given her. "MRS. G. R."

Can some one provide the massager that woud restore the invalid's health? The writer is doing all she can for her friend, but cannot afford to buy one. They will be glad to return it later.

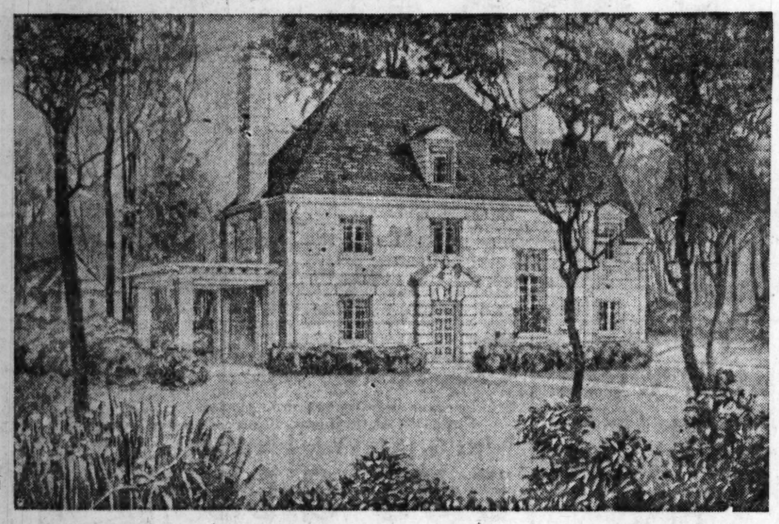
Wanted—a Pet.

"I wonder if there is a reader of your column who has a parrot or canary, which he or she is no longer able to keep? My wife has long wished for one, but there are so many necessities to provide that our income cannot possibly stretch far enough to buy any of the luxuries. We should be glad to call anywhere for the bird, should some one have one to give. "MR. E. E."

Have you a canary or parrot to pass on.

The HOME HARMONIOUS

by Anita de Campi



Anita de Campi will be glad to assist the homemaker in any problems pertaining to home building and home furnishing. Address your letter to Anita de Campi, The Tribune, Chicago. Inclose stamped, addressed envelope for personal reply.

AFTER THE FRENCH CHATEAU STYLE.

THE problem of adapting a home to its environment, or of creating a design suitable for the lot on which the home is to be built, is often overlooked by home builders in their enthusiasm of planning, but is, however, given much study and thought by architects.

A house fashioned after a Swiss chalet, for instance, is appropriate only for certain wooded locations overlooking a ravine, and the small bungalows of California and houses designed after the old Spanish missions are distinctly out of place on a closely built up city street in New York or Chicago. A narrow city lot demands a house entirely inappropriate for a wide suburban lot.

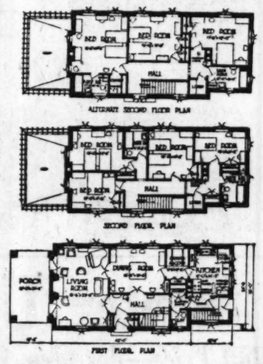
Here we have a house that is planned primarily for a shallow lot, preferably 100 feet wide, where it could be placed fairly close to the sidewalk without loss of privacy and could have an attractively laid out garden in the rear. Or it could easily be built on a narrower lot since it has a frontage, including the porch, of 67 feet. Or if desired, it could be placed lengthwise on a 50 foot lot in some of the more closely built-up residential sections of a city, but would, of course, not appear to such good advantage.

It is semi-formal in appearance, suitable for a suburban locality where houses of this character predominate. It is constructed of rough sawn Indiana limestone, preferably of the variegated variety, in which there is a delightful play of color tones, of soft grays and buffs, that give life and interest to the walls. This form of stone faced wall construction is coming into favor more and more for houses of this size, since it is not exorbitant in price for the average American family of moderate means and has many advantages over less durable materials.

The limestone blocks are of varying lengths but are laid up in courses of even height. The only cut stone work is that in the main entrance feature and the window sills and lintels. The cornice and molded pier caps are of wood. These, together with the window frames, sashes, and doors, should be painted a light gray, buff, or ivory to harmonize with the stone, and the roof would be effective of green slate, or red brown or dull green shingle tile. The French casement windows and the wrought iron baluster at the long transomed window in the front of the house are interesting features. There is no back porch, so the house has a good appearance from all angles.

It may be entered through the side or automobile, entrance, which opens into a narrow back hall leading to the front hall. The kitchen is to the left, and to the right are the stairs to the cellar, which extends under the entire house with the exception of the porch. The front entrance to the house leads through a small vestibule, with coat closet adjoining, into the front hall, which runs crosswise of the house. An open stair with the long French casement window at the landing rises against the outside wall and is an attractive feature of the hall. A short passageway connects the front and back halls, off which there is a good sized closet for coats or general utility purposes, on one side, and a lavatory on the other.

The large living room, which measures 15 feet 6 inches by 23 feet 6 inches, is at the opposite end of the hall from the side entrance. It extends the depth of the house, giving views both front and back, and is well lighted by



windows on three sides. In one corner is a built-in bookcase, and in the middle of the long outer wall is a large fireplace of limestone in the early French style on either side of which, placed in arched recesses, are glazed French doors giving access to the porch, which could be inclosed in glass, if desired. A long living room such as this is always a pleasant and desirable feature, for it lends itself exceedingly well to a comfortable and attractive grouping of furniture, the fireplace, of course, being regarded as the center of interest.

A door leads from the living room into the dining room, which may also be reached directly from the front hall. It is well lighted by two double casement windows overlooking the garden in the rear and has a china cabinet in one corner. If the house is lived in by a family with no servants this room would need to be used only for more formal occasions, for there is a small dining alcove between the dining room and kitchen, which the housewife who is unassisted would find more convenient for general use. In case there are servants this latter space could be utilized as a servants' dining room or as a butler's pantry, as it is fitted with a large case for dishes, and arranged. It is open to the dining room through the dining alcove, is only a few steps from the side entrance and cellar stairs, and may be easily reached from the front hall and stairway. It is well lighted from two sides, there being windows beside the kitchen cabinet and over the sink, which latter is equipped with double drain boards. There is a cold closet in one corner, and space for a refrigerator, gas range, case for dishes, and an ironing board in a wall cabinet. Outside the kitchen door, in the rear hall, is a small broom closet and a clothes chute to the laundry.

Two alternative plans of the upstairs portion of the house show how either three or four bedrooms and two baths may be provided. In either case, the rooms are good sized, have ample closet space, and are light and airy. The center room is the only one which does not have two exposures. Two of the rooms are large enough for twin beds.

In case only three rooms are desired, one of the bathrooms could be made private to the main bedroom. This latter has an unusually large closet fitted with a case of drawers, and could be used as a dressing room. In case a fourth bedroom is wanted, for the use of a maid, one bath could be arranged for this room exclusively. Both plans provide for a large linen closet in the hall and a clothes chute to the laundry.

In case all four bedrooms are needed for the use of the immediate family, the attic could be finished off and converted into servants' quarters. It is large enough to provide two bedrooms, or a bedroom and bath, and still leave space for storage purposes. A stairway to the attic is not provided for in the plans, but one could be built over the main stair starting from where the linen closet is shown.

It may easily be seen that the plans of this house can be adapted, without crowding, to the needs of a good sized family where servants are required, or it can, on the other hand, be made equally desirable for a family of two or three with no servants. The arrangement of its rooms is simple, orderly, and convenient. Built of Indiana limestone, it will provide a home that is substantial in structure and pleasing in appearance, and that will always have a high sales value.

KI-MOIDS
FOR
INDIGESTION
Instant Relief!
MADE BY SCOTT & BOWNE
MAKERS OF
SCOTT'S EMULSION

Rub Chest Colds Away; Stop Pains



Pain and congestion is gone. Quickly?—Yes. Almost instant relief from chest colds, sore throat, backache, lumbago follows a gentle rubbing with St. Jacobs Oil.

Rub this soothing, penetrating oil right on your chest and like magic relief comes. St. Jacobs Oil is a harmless liniment which quickly breaks chest colds, soothes the inflammation of sore throat and breaks up the congestion that causes pain. It never disappoints and does not burn the skin.

Get a 35 cent bottle of St. Jacobs Oil at any drug store. It has been recommended for 65 years.

The St. Jacobs Oil Co., Inc.
New York, N. Y.

SAGE TEA KEEPS YOUR HAIR DARK



Gray hair, however handsome, denotes advancing age. We all know the advantages of a youthful appearance. Your hair is your charm. It makes or mars the face. When it fades, turns gray and looks streaked, just a few applications of Sage Tea and Sulphur enhances its appearance a hundred-fold.

Don't stay gray! Look young! Either prepare the recipe at home or get from any drug store a bottle of "Wyeth's Sage and Sulphur Compound," which is merely the old-time recipe improved by the addition of other ingredients. Thousands of folks recommend this ready-to-use preparation, because it darkens the hair beautifully, besides, no one can possibly tell, as it darkens so naturally and evenly. You moisten a sponge or soft brush with it, drawing this through the hair, taking one small strand at a time. By morning the gray hair disappears; after another application or two, its natural color is restored and it becomes thick, glossy and lustrous, and you appear years younger.

Wyeth Chemical Co., New York.

RED PEPPER HEAT ENDS CHEST COLD



Ease your tight, aching chest. Stop the pain. Break up the congestion. Feel a bad cold loosen up in just a short time. "Red Pepper Rub" is the cold remedy that brings quickest relief. It cannot hurt you and it certainly seems to end the tightness and drive the congestion and soreness right out.

Nothing has such concentrated, penetrating heat as red peppers, and when heat penetrates right down into colds, congestion, aching muscles and sore, stiff joints relief comes at once.

The moment you apply Red Pepper Rub you feel the tingling heat, in three minutes the congested spot is warmed through and through. When you are suffering from a cold, rheumatism, backache, stiff neck or sore muscles, just get a jar of Rowles Red Pepper Rub, made from red peppers, at any drug store. You will have the quickest relief known. Always say "Rowles."

Whitehall Pharmacal Co.,
New York, N. Y.

Stiff Joints Now Limbered Up By New Oil Formula

Remarkable New Discovery Gives Quick, Soothing Relief for Creaky, Swollen, Painful Joints

German chemistry that has given to the world aspirin for headache pain and novocaine for painless dentistry has now come forward with another discovery that makes enlarged, swollen, pain-racked joints a thing of the past.

A combination of certain oils, known as Buhler Oil, has been discovered, which is simply rubbed on and disappears in a few seconds, showing how quickly it penetrates and is absorbed by the tissues. Even in the most severe and stubborn cases, almost instant relief has been obtained.

Swollen, painful and distorted stiff joints, whether it be in the ankle, knee, thigh, shoulder, neck, wrist, elbow or fingers of your hand, are due to some infection which has involved the tissue lining of the joints. This, in most instances, can be traced to internal poisons, such as a blind pus pocket in a tooth or a diseased tonsil giving off poisons, which are carried in the blood to the joints thereby setting up an infection of the delicate membrane lining the joints and causing the joints to become enlarged, swollen, creaky and extremely painful. Buhler Oil, when applied to the affected joints, is readily absorbed by the tissues and penetrates quickly to the aching joint, neutralizing the pain-causing poisons in much the same way as Milk of Magnesia neutralizes an acid stomach, giving instant relief.

Get a bottle of Buhler Oil today and try a few applications in one evening. It gives quick results because it is instantly absorbed and contains a special ingredient which at once penetrates to the poison infected membrane in the pain-causing swollen joint. Your druggist has it and we guarantee it to help you or it costs you nothing.

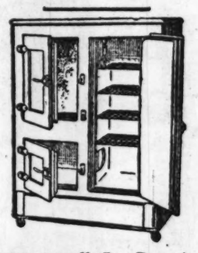
Sold by Buck & Rayner (6 stores), Public D. C. 203 State St., Walgreen Co., Arrow Drug Co., Home Drug Co., Economical Drug Co.

Peoples Gas Stores

$2.00 Down
18 Months to Pay



Right or Left Hand Oven
Price, $72.75
$2 Down 18 months to pay—5% discount for cash
Rustproof linings—Top lighter
Semi-Enamel
Large capacity oven, broiler and cooking top. Heavy angle-iron base. Enamel doors, splashers, oven top, shelf, back rail, legs, broiler pan and drip pan. Touch-a-button lighter. Delivered, connected free. 25 ft. pipe if necessary.



$55.00—90 lb. Ice Capacity
$2 Down 18 months to pay—5% discount for cash
Very fine quality refrigerator. 90-pound capacity. 10 wall construction. One piece genuine porcelain lining with round corners. Golden oak finish.



Radiantfire Bungalow Type
Price, $35.50
$2 Down 18 months to pay—5% discount for cash
Black enamel with brass trimmings. For fireplace openings 20 to 30 in. wide. Connected free; 25 ft. pipe if necessary.
$5.00 allowance for your old gas log, on purchase price of Radiantfire.



$54.50
Only $2.00 Down
18 Months to Pay
5% Discount for Cash
Large, roomy Domestic Science cabinet, oak finish.
1 sugar jar — 1 tea jar
5 spice jars — 1 flour bin
1 coffee jar — 1 tray
1 book holder — 1 bread board
1 flavoring extract rack
And a 42-piece Dorothy Vernon Dinner Set.

Thor Washers
—Any Style
Special Trade-in Offer on Washers. You can trade in your old washer and let it help pay for a new Thor Washer.
$2.00 Down
18 Months to Pay
A real time and labor saver—Thor No. 32. Steel frame and wringer, copper body and Luminoid cylinder. Does large family wash in 2 hours.



Sixth Annual $2.00 down Sale
5% Discount for Cash
Ranges, Radiantfires, Refrigerators, Water Heaters, Washing Machines, Ironing Machines, Clothes Dryer, Kitchen Cabinets, Marvel Cleaners

$2.00 Down
18 Months to Pay

There Is a Peoples Gas Store In Your Neighborhood
where you can purchase these household conveniences.

Downtown
*Michigan Ave. at Adams St.

North
*4520-28 Broadway
3643 Irving Park Blvd.
3071 Lincoln Ave.
408 West North Ave.

South
*7439-41 Cottage Grove Ave.
*11031 S. Michigan Ave.
9051 Commercial Ave.
*846 West 63rd St.
103 East 35th St.
3478 Archer Ave.
4829 S. Ashland Ave.

West
*1520 Milwaukee Ave.
2142 West Madison St.
1709 W. Roosevelt Road

*Home Service Food Talks
Daily 2 p.m. (Except Sat.)

Aluminum Specials
Your Choice Only 77c



5 qt. Tea Kettle 77c



77c
8-cup percolator exceptional value.



10-quart dish pan; heavy aluminum 77c

This Egg Slicer
Only 25c
(Regular value 50c)
A real convenience in any kitchen.



This Week Aluminum Special
"Wearever" Heavy Aluminum Griddle
Only $1.35
(Regular Value $2.00)
No Grease—No Smoke
Makes delicious griddle cakes—piping hot, nut brown, mealy. And it does not smoke up the house. Now's the time to buy a real griddle.

You may establish a charge account with Peoples Gas Stores and buy by phone if you are a customer of The Peoples Gas Light and Coke Company.

Peoples Gas Stores
Michigan Ave. at Adams Street
Open 8:30 a. m. to 5:30 p. m. Daily
Phone Wabash 6000—All Stores

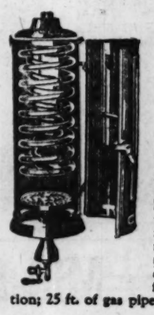


Right or Left Hand Oven
Price $49.95
$2 Down 18 months to pay—5% discount for cash
Rustproof linings—Top lighter
This is a special offering—exceptional value. Enamel splashers, door panels and broiler pan. Delivered, connected free. 25 ft. pipe if necessary.

Here's a Handy Home Gas Iron—Only $3.50
(Regular price $5.00)
Now 50c Down
—and 50c a Month
Priced Special for This Sale



Efficient—heat positively controlled—costs less than a half cent an hour to use.
Order today by telephone or post card.



Special $23.75
$2.00 Down
18 months to pay
Circulating tank water heater; 25 ft. double copper coil. Delivered, connected free, including flue connections; and city permit for installation; 25 ft. of gas pipe if necessary.



Now $32.50
$2 down—18 months to pay
This new Marvel automatic vacuum cleaner requires no electricity; simple construction. Wonderfully efficient. Write or telephone for free home demonstration.

Thor Ironing Machine
$2.00 Down
18 months to pay



An automatic HOME ironer. No bars, levers or foot pedals. Sit down—touch a button—guide your work. Thor motor does the rest. Two-button dial at right hand controls every operation. Has "open-end" roll. Gas-heated, electrically driven.

You can do it better with GAS

These Advertised Items Are on Sale Until the Quantities Are Sold

W. A. WIEBOLDT & CO.

ON LINCOLN AVE. NEAR BELMONT—LAKeview 7000 ON MILWAUKEE AVE. NEAR ASHLAND—ARMitage 1000

Our Everyday Prices on Items Not Advertised Are the Lowest in the City

SEMI-ANNUAL SALE OF SILK REMNANTS



Our Semi-Annual Sale of Silk Remnants promises for a great many reasons to be quite the most sensational in years, for with fashion favoring silks more than ever before—a rather busy season finding many, many women in need of new dresses, blouses, lingerie, etc., and for the same reason the silk manufacturers and wholesalers found themselves with thousands upon thousands of accumulated remnants to dispose of quickly regardless of actual cost or worth. So now—just after the excitement of holiday season—just as everyone is getting back to normalcy—we are fortunately able to offer this huge gathering of silk remnants at the most extraordinary low prices Chicago has ever known—in six great groups—choice at:

65c Yd. **93c Yd.** **$1.37 Yd.** **$1.88 Yd.**



Silks of every imaginable sort—scores upon scores of the season's most popular weaves—light, medium and heavy qualities—smart, effective and bewilderingly intricate designs and patterns as well as plain effects—in all the most fascinating and attractive colors that ever came from a silk weaver's loom. You may choose from the greatest variety ever offered—such as:

Faille Crepe, Cashmere de Soie, Crepe de Chine, Canton Crepe, Shirting Silks, Georgette Crepe, Charmeuse, Art Satin, Brocaded Crepes, Radium Silk, Satin Sublime, Jap Silk, Silk and Wool Crepes, Printed Crepes, Tangaline, Pongee, Suede Crepe, Satins, Changeable Taffeta, Spiral Crepe, Novelty Silks, Art Satin, Fancy Checks, Alpa Crepe, Faille Brocade, Bengaline, Canton Crepe, Mabauge Crepe, Satin Canton, Crepe Roma, Shark Skin Crepe, Velveteens, Chiffon Velvets, Printed Faille, Voil-Velle, Corduroy

To facilitate quick and easy selection—extra counters have been provided—all piled high with these remnants—all long, useful lengths, many of which will be found alike. Be sure to attend—and attend EARLY!

19x40 In. Turkish Towels

22c

Splendid quality, full bleached, very absorbent, unusually durable. Quite an exceptional value.

Flannels

19c Yd.

Outing, 36 inches wide, in light striped designs. Also bleached shaker flannel, good weight.

Sheetings

29c Yd.

81 and 90 inch, bleached in sheet lengths; 85 inch brown, in 2½ to 10 yard lengths. Heavy, round thread quality.

36 In. Challis

12½c Yd.

In a large selection of Persian and floral patterns in bright and subdued colorings (some slightly imperfect).

Wieboldt Stores.

10,000 Yards Mill Wool Remnants

From the Botany Worsted Mills (Passaic, N. J.) at Less Than Half!

When the famous Botany Worsted Mills, Passaic, New Jersey, offered their entire surplus stock of mill remnants at a great saving, our buyer was "right on the job" and secured the entire lot to offer in four huge groups, at

88c Yd. **$1.10 Yd.** **$1.88 Yd.** **$2.85 Yd.**

Included you'll find many popular weaves in a great variety of plaid, checked, striped and plain effects—in fact, all the season's preferred fabrics in great profusion. Here are just eight of the many items selected at random.

Botany Flannels, Botany Poiret Twill, Botany Repp Plaids, Botany French Serge, Botany Chiffon Velour, Botany Marshan Coatings, Botany Coatings, Botany Novelty Weaves

A sale the like of which is seldom seen in Chicago. The varieties are so great we feel sure you'll find just what you're seeking in one of the four great groups. All long, useful lengths. The quantities may not last, so shop early!

Wieboldt Stores.

Our Notion Day!

Willimantic 6 Cord Machine Thread, and J. J. Clark's 3 cord; numbers 40 to 60; special at, the dozen spools, 30c

White Cotton Elastic; ¼ inch wide; good quality; mill ends, yard, 2c

Gum Rubber Household Aprons, made of splendid quality rubber in pretty colors, at 32c

Shoe Laces; 36 and 40 inches long, for men's and children's shoes; in black or brown; at, pair 3c

Darning Needles, assorted sizes, ten in paper for 2c

White English Twilled Tape in ½ to ¾ inch widths; bolt, 9c

Cushion Back Neck Bands; sizes 12½ to 16g at 3c

Sanitary Pure Gum Rubber Stepins with net tops; at 32c

Two in One Shoe Polish; in tin, 12c

Fancy Mercerized Lingerie Ribbon in pink, blue, and white, yard 3c

Dorothy Snap Fasteners; black and white; all sizes; card, 4c

Bias Seam Tape, in white and colors; made of fine quality lawn and cambric, at, bolt 5c

White Braided Elastic; ⅜ inch wide; double stretch; yd., 2½c

Elastic Sanitary Belts; slipover style; in pink; at 18c

Pure Gum Rubber Sanitary Aprons, in flesh color; an exceptional value; at 38c

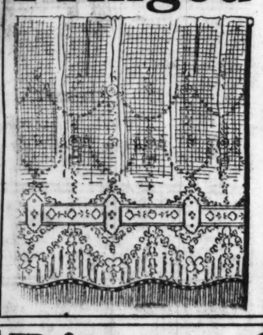


Marcel Waving Irons; two prong; heavily nickel plated, at 18c

Darning Cotton; 3 ply; 30 yards on a spool; at, spool 3c

Common Pins, paper of 400 for 4c

Fringed Panel Curtains



At only **$4.27** *Pair*

The popular shadow lace effect in a comprehensive variety of attractive patterns from which to select. Ideal for living and dining rooms.

Terry Cloth

59c Yd.

36 inches wide, reversible quality, in many pretty patterns and colorings.

33 In. Damask

57c Yd.

For drapes, highly mercerized, jacquard patterns, in rose, mulberry and natural.

Wieboldt Stores.

Home Needs, Etc.



Imported Belgian Clothes Baskets, made of selected willows, heavy bottom, two strong handles; choice of four convenient sizes, at $1.46, $1.21, $1.00, and **88c**



Pantry Sets, white enameled, consist of bread and cake boxes, flour and sugar bins, and tea and coffee canisters; prettily decorated, set **$2.43**



Genesee Wash Boilers, made of heavy tin; extra heavy copper bottom, stationary wood handles; No. 9 size, $2.68; 8 size **$2.48**



Aluminum Griddles "Wear Ever" require no grease, smokeless and odorless, very special at **$1.35**



Six Panel Storm Doors, made of 1⅛ inch white pine, with two coats of gray paint; very specially priced, at 3 ft. x 7 ft. 1 in., $5.10; 2 ft. 10 in. x 7 ft. 1 in., $5.04; 2 ft. 8 in. x 7 ft. 1 in., $4.97; 2 ft. 10 in. x 6 ft. 11 in., $4.73; 2 ft. 8 in. x 6 ft. 9 in., $4.45; 2 ft. 6 in. x 6 ft. 7 in., **$4.20**



Step Ladders, made of clear spruce and white pine. Special, 6 ft., $2.25; 5 ft., $1.89; 4 ft., **$1.49**

Extension Ladders with sides of clear spruce; 20 to 32 foot; at, the foot, **31c**

Weather Strips for doors and windows; good quality rubber; assorted widths; 100 ft. for **$1.27**

Wieboldt Stores.

Rugs: French Wilton Qualities

9x12 Foot **$84.95** *Real Values!*

Others at $99.85 and $118.79

Some of the finest domestic rugs are included in the group— all with deep silky pile—in effects that will blend with all decorative schemes.

Firmly woven of best qualities worsted carpet yarns.

In a great variety of new and attractive patterns and colorings from which to select.

Extended Payments—No Interest Charged

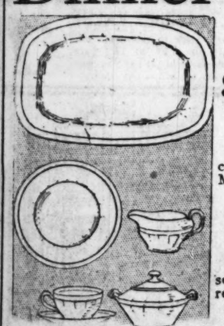


Wieboldt Stores.

Dinner Sets

100-Piece

$19.60



American semi-porcelain, in the popular Mayflower shape.

Decorated with neat gold line border.

Sold in open stock, so that pieces may be replaced at any time.

Wieboldt Stores.

Boudoir Lamps

Complete with Shades

$2.40



Highly polished mahogany finished base, complete with

Fancy silk covered oval shade trimmed with gold braid.

Completely wired with chain socket and attachment cord and plug.

Wieboldt Stores.

A 'Witatone' Phonograph At a Sensationally Low Price

With Radio Arm **$48.75** *Plays All Records*



You must hurry, because we've just seventy-five of them to offer—and at our low price, coupled with our exceptionally easy terms, the afternoon shopper will be mighty lucky, indeed, if she finds any left!

Terms as Low as 20c a Day

Wieboldt Stores.

EUREKA VACUUM CLEANER

Another Extraordinary Offer!

Complete with All Attachments

For Only **$45.00** *$53.50 Value*

If you want to take advantage of this value you MUST hurry—for we've only about 100 machines, and probably won't be able to repeat this sensational offer for many a month to come!

Phone for a Home Demonstration!

$4.75 Down, Balance Monthly

Wieboldt Stores.

Special! Napanee Kitchen Cabinet

$39.75



Just imagine! A genuine Napanee as low as $39.75—one of the newest models, too—with all the conveniences of the old greatly improved—so now there's no reason why any housewife should drudge along without one.

Conveniently Divided Payments with No Interest Charges

Wieboldt Stores.

Extraordinary Furniture Values!



3-Piece Velour Parlor Suites

Sturdily made throughout, full spring construction—loose spring filled cushions. In the most popular shades—beaver and taupe (may also be made to order, with covering you select.) Radically reduced to only **$121.75**



7-Piece Tudor Dining Suites

Exceptionally well made of gumwood, handsomely finished in American walnut—with five ply genuine walnut veneer top; 42x54 inches, extends to 6 ft. Chairs with blue leather slip seats, special at **$97.50**

Odd Chairs



$39.75

Well made, upholstered with splendid quality tapestry in a great variety of attractive patterns and colorings.

Chifforette



$26.75

Made of gumwood, finished in American walnut; several attractive styles from which to select. Specially priced only while they last.

Vanity Dresser



$44.75

Several attractive styles, with triple mirrors (as illustrated), made of gumwood, finished in American walnut. An exceptional value!

Wieboldt Stores.

De Luxe Coil Springs

$18.50



Double deck, constructed of 99 coil springs, tied with cross helicals; finished in gray enamel, non-rustable; in all sizes.



50-Lb. Mattresses

Cotton and felt construction. Imperial roll edges, covered with art ticking; well tufted, special at **$12.93**

Wieboldt Stores.

Home Gas Ranges

$57.75



Cast iron legs and frame, black finish, with white enameled splashers.

16x20-inch oven and large broiler

Choice of right or left hand ovens. Four powerful burners.

Connected Free!

Wieboldt Stores.

OVERALLS — Men's blue overalls, heavy weight, double and twist blue denim, with bib and attached suspenders; all strain points reinforced; special, each, **$1**

WORK SOCKS — Men's extra heavy weight black cotton socks, all sizes; seconds of 19c qualities; 12 pair limit. Special at, a pair, **9c**

KITCHEN CHAIR — A straight back chair, suitable for kitchen use; limit 2 to a customer. While 400 last, at, each, **69c**

WINDOW SHADES — A large assortment of plain opaque and fringed window shades; seconds of qualities worth up to 98c each. Special at **39c**

59c Carpet Brooms — 4-sewed all corn carpet broom, 2 limit, usual retail price 59c ea., special at, each, **29c**

CLARK'S THREAD — J. J. Clark's thread in black and white; Nos. 40, 50 and 60; 12 spools limit at **12 spools for 25c**

"B" BATTERIES — Formerly Sold at $1.35. Fresh stock of large "B" batteries, tapped, 22½ volts; special at, each, **98c**

TOILET TISSUE — 1,000 sheet toilet tissue paper; sold at retail 10c a roll; special at, 10 rolls for **49c**

The Great Day of January—Dollar Day

It Will Surpass All Previous January Records. Values Range Up to $1.75, $2.00 and Even More—Choice for $1

Montgomery Ward & Co's Retail Store

West Chicago Av. and Larrabee St. — at the Chicago Av. Bridge

Satisfaction Guaranteed or Your Money Back

NO PHONE OR C. O. D. ORDERS FILLED

$1.80 CHALLIE VALUE — 36-inch wide comforter challie in assorted patterns and colors, slightly imperfect, formerly sold at 18c a yard at ..... 10 yds. for $1

$1.52 CRETONNE — 36-inch wide comforter cretonne, in handsome patterns and colorings for comforters; imported; special at ..... 8 yds. for $1

$1.45 SATEEN VALUE — 36-inch wide mercerized sateen; splendid quality highly mercerized; good range of colors; slightly imperfect; formerly 29c a yd. at 5 yds. for $1

$1.65 CHARMEUSE — 36-inch wide highly mercerized cotton charmeuse; formerly sold at 55c yd.; special at..... 3 yds. for $1

PLISSE VALUE — 29-inch plain plisse crepe, woven of soft cotton yarns; colors white, pink, light blue, maize or lavender; special at..... 5 yds. for $1

36 INCH PERCALE — 36-inch standard quality percale, light and dark colors, in neat figures or striped patterns; special at.. 7 yds. for $1

INLAID LINOLEUM — Genuine inlaid linoleum, in a large assortment of beautiful patterns and colors; full rolls, two yds. wide; special at, sq. yd. $1

$1.39 TABLE CLOTHS — Hemstitched or scalloped mercerized table cloths, size 56x56, $1.39 value; special at, each $1

$1.39 SHIRTING VALUE — 36-inch wide all silk shirting, in a variety of handsome striped patterns; usual retail price at $1.39; special at, yard..... $1

TABLE CLOTHS — Imported blue print Japanese table cloths, size 60x60 inches; very good grade; specially priced at, each $1

BOYS' SHOES — Boys' school shoes, bicycle pattern, solid leather, sizes 1 to 5½; special for this Big Day at, pair..... $1

$1.35 DAMASK VALUE — 72-inch wide cotton damask; this extra wide damask woven of fine cotton yarns, bleached pure white; special at..... 1½ yds. for $1

$1.98 JERSEY VALUE — 54-inch wide all wool jersey, in red or black only; formerly sold at $1.98; special at, yd.. $1

$1.45 SERGE VALUE — 42-inch wide all wool French serge, in a wide range of colors, also black; formerly $1.45, at yard $1

FRENCH SERGE — 36-in. wide wool mixed French serge; splendid quality and finish; full range of colors; special at. 1½ yds. for $1

$1.78 VELVETEEN — 25-inch wide printed velveteen, extra fine quality twill back velveteen in beautiful color combinations; formerly $1.78, at yard $1

$1.67 CORDUROY — 36 inch wide printed velvet corduroy, plaids or fancy scroll designs in charming color combinations, formerly sold at $1.67, at, yard..... $1

BIG LOT OF SILKS — 35-inch wide all silk taffeta; 38-inch wide all silk crepe de Chine. All in a wide range of colors, also black, a wonderful value; special, choice at yd.. $1

$1.35 BLANKET VALUE — Nashua single cotton plaid blankets, blue, pink, tan or gray plaids; size 64x76; thread whipped ends; special at, each $1

BABY BLANKETS — Size 36x50 inch baby blankets, Indian design in blue or pink color combinations; special at, each $1

$1.68 SUITING VALUE — Ward's Pride suiting 36 inches wide, in a wide range of colors, colors guaranteed fast; formerly 42c a yard; special at..... 4 yds. for $1

$1.38 TOWEL VALUE — Extra large size Turkish towels, with pink or blue borders; formerly sold at 2 for 69c each; special at.. 2 for $1

$1.50 PILLOW CASES — Fancy pillow cases, size 36x45, with medallion and French lace edgings; special at ..... 2 for $1

$1.35 TOWEL VALUE — Bleached huck towels, sizes 14½x24, plain white with striped border. Specially priced at..... 6 for $1

$1.25 TICKING VALUE — Imported feather ticking, guaranteed featherproof; plain pink only. Formerly sold at 50c. Special at..... 2½ yds. for $1

$1.56 TOWEL VALUE — Imported all linen huck towels; size 18x18; plain white, white striped borders; usual price 39c each. Special at..... 4 for $1

$1.38 SHEETING — 81 inches wide bleached sheeting, heavy round thread linen finish, formerly sold at 55c a yard, special at..... 2½ yds. for $1

$1.50 MUSLIN VALUE — 36 inch wide bleached muslin, extra good quality, soft finish, formerly sold at 15c a yard, special at ..... 10 yds. for $1

$1.35 SHEETING — 39 inch wide unbleached sheeting, fine thread sheeting, closely woven, formerly 13½c a yard, special at ..... 10 yds. for $1

$1.45 LONGCLOTH — 36 inch wide longcloth, soft chamois finish for fine underwear or children's wear; special at..... 10 yds. for $1

SHAKER FLANNEL — 26 inches wide white shaker flannel, heavy quality, twill weave, well napped on both sides, special at..... 6 yds. for $1



$3.75 HOUSE PAINT — Wardway house paint in 5 gallon cans, only a few colors left, formerly sold at $3.75, special at, gallon, **$1**

$1.20 TUBING VALUE — 42 inches wide longwear pillow tubing, woven of choice cotton yarns, formerly sold at 40c a yard, special at..... 3 yds. for $1

$1.28 TOWELING — Unbleached all linen crash heavy pure linen toweling for kitchen or roller towels, special at.. 8 yds. for $1

$1.25 TOWELING — Bleached cotton crash, bleached pure white, soft and absorbent, colored border, formerly sold at 12½c a yard, special at ..... 10 yds. for $1

LINGERIE BATISTE — 36 inch wide underwear fabric in shadow stripe design, white, flesh, orchid, light blue, or honey dew, special at..... 5 yds. for $1

$1.50 CRETONNE — 36 inch wide cretonne in assorted patterns and colors, formerly sold at 25c a yd. special at 6 yds. for $1

$3.50 TIMER VALUE — Bernay timer for Fords, an all bronze timer which was made to sell at $3.50, while 250 last, at, each..... $1

$2.25 SPOTLIGHTS — Can also be used for a trouble lamp, 4½ inch convex type lens, fits open and closed cars, complete for.. $1

$1.59 LUNCH KIT — Lunch kits, complete with a pint size vacuum bottle, formerly sold at $1.59, special at $1

$2.00 TOOL SET — One socket wrench and 4 hexagon sockets, 1 nickle plated radio splicer, 1 nickel plated diagonal plier, $2.00 value, complete set for $1

SOLDERING IRON — Electric solder iron with a 50c box of rosin core solder. This electric solder iron has proven to be a great help among the radio fans, fully guaranteed, special at..... $1

TURKISH TOWELS — Bleached Turkish towels, size 19x38, woven of strong absorbent cotton yarns specially priced at ..... 5 for $1

81x90 BED SHEETS — 81x90 bleached seamless sheets, made of heavy round thread sheeting, free from dressing, limit 6 to customer, none sold to dealers, special at, each..... $1

PILLOW CASES — 42x36 bleached pillow cases, made of good quality soft finish muslin, specially priced at..... 5 for $1



INNER TUBES — 30x3½ gray inner tube. Riverside gray tubes are made of very good grade rubber, built by the layer and layer process, at, each.. $1

FOOD CHOPPER — A family size food chopper, complete with 4 cutters, a very useful kitchen item, special at $1

CHILD'S SHOES — Children's shoes, made of good quality leather, sizes 5 to 8; while 220 pairs last, $1

POTT'S SAD IRONS — Mrs. Pott's sad irons, nickel plated, consists of 3 irons with stand and handles, special at, set..... $1

$1.60 HOSIERY — Children's heavy ribbed hosiery in black and brown, all sizes, formerly sold at 20c a pair, special 8 prs. for $1

$1.95 HOSIERY — Children's heavy derby ribbed hose, in black and brown, formerly sold at 39c a pair, special ..... 5 prs. for $1

$1.78 UNION SUITS — Women's union suits in 3 styles, sizes 34 to 44, formerly sold at 89c each, special at.... 2 for $1

$1.29 UNDERWEAR — Children's shirts and drawers, heavily fleeced, sizes 2 to 12 yrs., formerly sold at 43c each, special at ..... 3 for $1

$1.58 CREEPERS — Children's chambray creepers and rompers, sizes 1 to 6 yrs., formerly sold at 79c each, special 2 for $1

$1.39 NIGHT GOWN — Women's heavy flannelette night gowns, long sleeves, extra sizes, 46 to 50, formerly sold at $1.39, special at $1

UNION SUITS — Children's heavy fleeced union suits; sizes 2 to 12 years; formerly sold at 98c each, special at ..... 2 for $1

$2 CORSET VALUE — One big odd lot of corsets, in broken line of sizes, formerly sold at $1.00 2 for, each, special at.... $1



$3.98 COATS — Children's winter coats of heavy red chinchilla, sizes 1 and 2 yrs., formerly sold at $3.98, special at, each, $1

$1.56 HOSE VALUE — Women's fiber silk hosiery in black and colors; all sizes, formerly 39c a pair, at ..... 4 prs. for $1

TEA KETTLE — 5 quart size pure aluminum tea kettle, with welded spout, an exceptionally good value for $1

WHITE COMBINET — White enameled combinet, made of high quality seamless steel with heavy coat of white enamel, special at. $1

$1.98 DRESS VALUE — Fine gingham percale and linene dresses with pique and organdie trimmings, selling formerly up to $1.98, sizes to 38, special at $1

$1.96 DRESS VALUE — Apron dresses of fine percale, full measurement, sizes to 44, formerly sold at 98c each, special 2 for $1

SILK AND WOOL BLOUSES — Wonderful assortment of blouses for this low price, sweater blouses, wool crepes, tricolette, crepe de chine, and silk crepe styles, all over blouses, sizes to 53, formerly sold to $4.98, special at..... $1

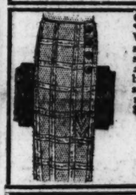
SWEATER JACKETS — A wonderful value, these sleeveless sweater jackets to be worn over the blouse, formerly sold at $1.98, sizes to 44, special 2 for $1

$2.98 KIMONO VALUE — Genuine imported Japanese crepe kimonos, daintily embroidered, formerly selling at $2.98, for this dollar sale at, each $1

$1.98 DRESS VALUE — Girl's cotton serge dresses, shepherd checks and tan and blue combinations, while 100 last, formerly sold at $1.98, at, each..... $1

$1.60 SOAP VALUE — Fairy toilet soap, large size bars, formerly sold at 8c a bar, 20 bars limit, special at..... 20 bars for $1

WATCH AND FOB — Men's and boys' watch and fob, good timekeeper, guaranteed one year, special for this Dollar Day for..... $1



$3.98 SKIRTS — Women's all wool skirts in assorted shades of tan, gray and navy, also brown and black, sizes 26 to 32, formerly sold as $3.98, at, each, $1

$1.50 MIRRORS — Heavy plate mirror with oak frame, size 14x11, limit 2 to a customer, formerly sold at $1.50, special each..... $1

FEATHER PILLOWS — All hen feather pillows, good grade featherproof ticking, size 17x24, hen feathers carefully sterilized and dried, special, at, each..... $1

$1.50 UNION SUITS — Men's heavy cotton ribbed union suits, ecru color, sizes 36 to 46 chest measure, usual retail price $1.50, at each,... $1

$3.00 HAT VALUE — An odd lot of men's black felt hats, broken line of sizes, formerly sold at $3.00, special, at each..... $1

WOMEN'S SHOES — 200 pairs of women's high shoes, an odd lot in broken sizes, an exceptionally good value at, pair..... $1

ELECTRIC WASHING MACHINES — Progress electric washing machine, has solid copper tub which may also be used for wash boiler, 6 sheets, 12 shirt capacity, come in and see it demonstrated, special at $65

Easy Payments if Desired



Enameled Coal Range — Full enameled coal range, in either blue or gray enamel, made of best grade of cast iron, highly polished, with reservoir, special at $69.25



GAS RANGE — Full enameled gas range with 18 inch oven and broiler, in either right or left hand oven; has oven dial; special at..... $56.85

$1.79 PANTS VALUE — Boys' corduroy pants, drab brown, knickerbocker style, sizes 8 to 16 yrs., usual retail store price $1.79, special at $1

$1.50 UNION SUITS — Boys' heavy warm ribbed union suits, mottled color, soft finish, looks like wool, usual retail price $1.50, special at $1

$1.96 PANTS VALUE — Boys' knickerbocker pants, dark worsted, sizes 4 to 7 years, formerly sold at 98c; special..... 2 for $1

$1.35 SKI VALUE — 5 foot pine skis, with straps, extra well made, formerly sold at $1.35; special at, pair.... $1

ALUM. DISH PANS — 14 quart pure aluminum dish pans; rolled edge; made of one piece; special at, each..... $1

"B" BAT. CHARGERS — These B battery chargers are for wet B batteries only; uses no acids; only an alkali solution; special at..... $1

'B' BATTERY TESTER — 50 volt B battery meter with a hydrometer for testing your A batteries; special for..... $1

$2.00 COIL VALUE — Radio "Cockaday" coil is a high grade coil guaranteed to give satisfaction; usual retail price $2.00; special at..... $1

$1.69 SILK VALUE — A large assortment of broaded fiber silk for drapes; 36 inches wide; formerly sold at $1.69; choice, yard..... $1

$1.39 CURTAIN VALUE — 2¼ yards long cross bar dotted ruffled curtains with tiebacks to match; cheap at $1.39; special at, pair..... $1

MARQUISETTE — 36 inches wide marquisette, in white and beige; special for this big Dollar Day 5 yds. for $1

10 INCH RECORDS — Ten inch double disc phonograph records, Columbia and Pathe, special 7 for $1



Be Here Early to Get These BATHROOM MIRRORS — White enameled bathroom mirrors, size of frame 22x12, one limit, special at, each, $1

$1.29 WORK PANTS — Men's dark worsted work pants with belt loops and suspender buttons; formerly sold at $1.29 special at..... $1

$1.75 CAP VALUE — Men's and boys' all wool caps with inner band to pull down over ears; formerly sold at $1.75; special at, each..... $1

PART WOOL SOCKS — Men's part wool work socks; a very warm and good quality sock, in gray only 4 prs. special at ..... for $1

$1.39 PAJAMA VALUE — Boys' flannelette pajamas, good warm quality; two piece suit; sizes 8 to 14 years; $1.39 value, special at..... $1



$4.49 RADIATOR SHUTTER — Dash controlled, enables you to keep motor at the proper temperature for Fords up to 1925, Chevrolets up to '25, for Dodges up to '21. At, each, $1

$2.00 SHIRT VALUE — Men's dress shirts in a large variety of colors and patterns, percale, madras and fiber silk striped, formerly sold at $2.00, at, each..... $1

WORK SHIRTS — Men's blue chambray work shirts; extra good quality; sizes 14½ to 17; special at, each..... 2 for $1

$1.96 BLOUSE VALUE — Boys' blouses of percale, madras and fiber silk stripes also all white seconds of 98c qualities, sizes 6 to 15 yrs., special at..... 2 for $1

$1.75 SWEATERS — Boys' heavy coat sweaters, good warm weight; sizes 10 to 16 years; formerly sold at $1.75; special at..... $1

$1.75 JERSEY VALUE — Boys' athletic jerseys, part wool; sizes 10 to 16 years; formerly sold at $1.75; special at, each..... $1



$10.00 Down — And $10 a Month. No Interest

on any $400.00 reconditioned player piano in our stock; fully guaranteed for 25 years; with bench to match and 20 music rolls with every player at..... **$259.00**



Just Imagine a $21.00 Rug for $13.50 — These 9x12 feet Tapestry brussels rugs are closely woven in a large selection of desirable patterns and come in taupe and tan; formerly sold at $21.00; special at **$13.50**

Unbleached Muslin 5c — Unbleached muslin remnants, 25 inches wide; 20 yards limit, special at, yard..... 5c

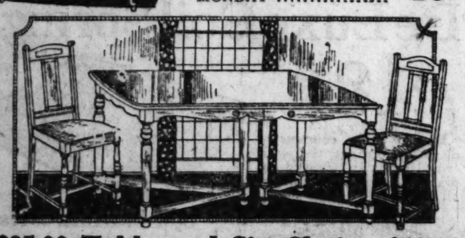
$9.00 Rainbow all wool shaggy blankets, size 72x84, weight 4 pounds, beautiful plaids in rose and tan or blue and rose color combinations, finished with silk binding, regular price $9.98, special at $6.98, each..... $6.98

$10.00 54x72 persian lamb cloth motor robes with rubber interlining regular price $10.00, special at $5.98

Hemstitched linen cloths, size 36x36, hemstitched linen cloths, formerly sold at 49c, special at, each..... 25c

89c Crib Blankets, size 30x40—fleece and warm, blue or pink; formerly sold at 89c, special at, each..... 59c

$39.00 Chifforobe — Two tone walnut finish chifforobe, storage space with trays and hat space on one side, other has large wardrobe space. Queen Anne Period. This is your opportunity to get that additional storage space. MONDAY $19.95



$85.00 Table and Six Chairs, $69.00 — Italian RENAISSANCE period, walnut finish, oblong table, extends to six feet; six chairs to match; genuine blue leather seats. Complete at..... $69.00

$25.00 Walnut Chifforette — This high grade chifforette, finished in walnut, has 3 enclosed trays and one drawer; you should not miss this opportunity of securing a $25.00 chifforette for.. $14.95



$25.00 30-lb. Inner Strap Kapok Mattress, $16.95 — As soft as silk and nearly as light as goose down, yet buoyant. Our exclusive inner strap feature holds the mattress in shape and prevents edge sagging; roll edge. Mattresses of this grade usually sell for $25.00 to $30.00, at..... $16.95





$56.00 Vanity — This beautiful Queen Anne walnut finish vanity dresser, formerly sold on our floor for $56.00; large center mirror, adjustable side mirrors; another example of the big bargains offered in our January clearance at $34.95



99-Coil Double-Deck Bed Springs — Our very best double-deck spring, noiseless, strong, double frame, rigid end braces, reinforced spring sides, adjustable brackets, baked gray enamel finish; sizes 39, 48, 54 inches, special. $11.98

Same for bow end beds at $12.48

Women's Coats — *Formerly Sold to $37.50*

Here's a treat for the women of Chicago—genuine Paris-made new winter coats in attractive designs, fully silk lined, fur collars; sizes to 46; formerly sold at $37.50; special $15.00





MEN! *An All Wool* **OVERCOAT** — for men, made of pure 100% virgin wool, closely woven, latest model yoke and sleeves, lined olive drab color; sizes 35 to 38 chest measure; a real bargain while they last, at $7.50

Men's fur collar overcoats of melton with warm, quilted linings, double breasted; specially priced for this big day at $12.95

TOILET TISSUE
1,000 sheet toilet tissue paper; sold at retail 10c a roll; special at, 10 rolls for
49c
WORK PANTS
dark worsted work ith belt loops and sus- buttons; formerly sold special at..... $1
CAP VALUE
nd boys' all wool caps er band to pull down rs; formerly sold at special at, each..... $1
WOOL SOCKS
part wool work socks; warm and good qual- in gray only 4 prs. at..... for $1
PAJAMA VALUE
flannelette pajamas, rm quality; two piece izes 8 to 14 years; lue, special at..... $1
$4.49 RADIATOR SHUTTER
Dash controlled, enables you to keep motor at the proper temperature. For Fords up to 1925; Chevrolets up to '21; for Dodges up to '21. At, each, $1
SHIRT VALUE
dress shirts in a large of colors and patterns, madras and fiber silk formerly sold at $2.00, $1
ORK SHIRTS
blue chambray work extra good quality; 4½ to 17; at..... 2 for $1
BLOUSE VALUE
blouses of percale, mad- d fiber silk stripes also te seconds of 98c qual- zes 6 to 16 yrs., 2 for $1
75 SWEATERS
heavy coat sweaters, arn weight; sizes 10 to ars; formerly sold at special at..... $1
JERSEY VALUE
athletic jerseys, part izes 10 to 16 years; ly sold at $1.75; spe- each..... $1
$259.00
Just Imagine a $21.00 Rug for $13.50
These 9x12 feet Tapestry brussels rugs are closely woven in a large selection of desirable patterns and come in taupe and tan; formerly sold at $21.00; special at
$13.50
uslin
ide; 20 yards 5c
54x72 persian lamb cloth motor with rubber interlining price $10.50, special at $5.98
nch cloths, size 36x36, linen luncheon cloths, formerly sold 25c
ial at, each..... 59c
m, blue or pink;

PART 8 DRAMA

Chicago Sunday Tribune.

THE WORLD'S GREATEST NEWSPAPER

Theaters Movies
Music Radio
Churches

JANUARY 11, 1925.

Voting for Last Year's Best Films

THE BEST PICTURES OF 1924

PETER PAN	CLASSMATES
THE CLEAN HEART	CAPTAIN BLOOD
THE IRON HORSE	MERTON OF THE MOVIES
SECRETS	THE SEA HAWK
MONSIEUR BEAUCAIRE	DOROTHY VERNON OF HADDON
BEAU BRUMMEL	HALL
AMERICA	THE BLIZZARD
NAME THE MAN	A WOMAN OF PARIS
ABRAHAM LINCOLN	

By Mae Tinee.

GOOD morning!

Please bear in mind the fact that the above list does not by any means include all good pictures of 1924. No. The ones listed are merely those that made the deepest impression upon me; the ones that, considered from every viewpoint, seem most worthy to have blue ribbons pinned on them.



BETTY BRONSON in the title rôle of "Peter Pan."

PETER PAN was James M. Barrie's exquisite fantasy, exquisitely screened, with little Betty Bronson disporting like a breeze in the rôle of Maude Adams.

* *

ABRAHAM LINCOLN was the engrossing life study, brought to the screen, of a great and simple man. Though a fascinating film drama, truth was never sacrificed to fiction nor to a director's love of effect. A big, beautiful, honest, gripping production.

* *

THE CLEAN HEART—the adaptation of A. S. M. Hutchinson's novel by the same name—was a surprise. The picture came practically unheralded, and there it was, one of the banner program productions of the year, with Percy Marmont, Otis Harlan, and Marguerite de la Motte doing work that will not be forgotten by those who witnessed it.

* *

CLASSMATES—Richard Barthelmess in one of the most sympathetic rôles he has ever had. The picture was made from the play, which was founded on certain incidents that occurred at West Point many years ago. A splendid, clean, virile photoplay.

* *

THE IRON HORSE you'll remember as long as you live, if you saw it. There you had the vivid, storied past of railroad building. "A great picture," I said, and I stick to it.

* *

CAPTAIN BLOOD took you out on the bounding main—and didn't you just have the time of your life! It was from the story by Sabatini, and abounded in buccaneers, blood, politics, fair ladies—and LOTS of water.

* *

SECRETS was a lovely thing! Norma Talmadge played the lead, and you saw a real woman living a real life from the cradle to—the grave, almost. Here was romance, action, suspense, heart throbs, and beauty.

* *

MERTON OF THE MOVIES—the funny-sad tale of a movie mad lad who took himself, O, so seriously, and went

[Continued on page three.]

CUPID TAKES FRESH AIM AT HOLLYWOOD

By Grace Kingsley.

LOS ANGELES, Cal.—[Special Correspondence.]—A bunch of new engagements is rumored in good or at least pretty good—old Hollywood. Patsy Ruth Miller's name really ought to be Patsy Ruth Millionaire, for she simply must have one on her staff. She used to go about with young Mays, heir to the department store millions. But now she steps out almost nightly with Harry Crocker, son of the millionaire Crocker of San Francisco, and young Mays looks disconsolate.



PATSY RUTH MILLER, always in the company of young millionaires.

It seems Patsy saw young Crocker in "The Whole Town's Talking," at the Playhouse in Los Angeles, where the scion of wealth was making his debut on the stage, and she wanted to be introduced to him. Which does reverse the usual order of things, doesn't it? But, of course, Patsy went at it smoothly. Naturally, somebody took young Crocker to a café where Patsy was to shine that night, and naturally Crocker asked to be introduced to Patsy. Young Crocker seems much devoted, and Patsy looked lovely the other evening dressed in demure white. Neither will admit the engagement, but both blush and stammer when you ask about it.

Charlie Christie, of the Christie Comedies, is all devotion to Ida Stallings, an English dancer, and it is rumored that the two will marry soon. Christie has just bought a beautiful piece of ground in Beverly Hills, where he expects to build. However, he is devoted to his mother and sister, so it is possible his wedding may be postponed.

John Bowers and Marguerite de la Motte aren't denying to anybody that they are going to be married ere long.

I met Seena Owen at a New Year's eve party, and she admitted with a radiant smile that she was engaged to somebody but wouldn't tell to whom. Inasmuch as Seena always has a bunch of beaux, it is hard to imagine which one she has favored. She looked radiantly lovely in a white evening gown of chiffon, trimmed with bands of ostrich, and carrying a white ostrich fan.

* *

Staying Up to Greet 1925.

Marion Davies was a busy young woman on New Year's eve. She entertained a number of friends at her Ambassador apartments, including Charlie Chaplin. In fact, these two hailed the New Year together. Miss Davies was fair to see in a poudre blue chiffon over blue silk, with her blonde hair done simply without ornament.

Pola Negri spent the eve quietly and got a wireless message from Rod La Rocque. It is rumored Pola is going abroad. She has been saying she was going for the last six months, but I guess it is true this time. I don't think she will trust Rod alone in Paris. In the meantime, she has made Priscilla Dean's southern mansion over into an Italian villa—that is, as much as a southern mansion can be made over into an Italian villa, which is like saying that you have made a champagne cocktail out of root beer. However, she has managed to make the place look nice.

But to get back to the New Year party. The milkmen certainly met a lot of famous people on New Year's morning.

Just everybody in the world was at the Ambassador

[Continued on page four.]

Stravinsky Comes for Busy Season

By Edward Moore.

IGOR STRAVINSKY has landed in New York, to engage in what looks like a stirring and industrious vacation. During the week just finished he has been the guest-conductor of the Philharmonic orchestra. The fact that Adolph Bohm will go to the Metropolitan in March to stage "Petrouchka" and dance the principal part therein will also interest him. But most important to Chicago is his coming here. He will be the visiting conductor of the Chicago Symphony orchestra Feb. 20 and 21.

The chances are that he will see a good part of America before he leaves, at least of that part of it which maintains symphony orchestras. For he is perhaps the most important figure in latter day music, and, while you will not find many who admit a whole hearted fondness for what he writes, he seldom fails to fascinate them and make them talk about it, one definite step in the direction of popularity.



LOUISE HOMER as Delilah in "Samson and and Delilah," tomorrow night.

They like their modernism served strong in New York. His first concert, played last Thursday, included his arrangement of the "Song of the Volga Boatmen," his "Scherzo Fantastique," and suites from "The Fire Bird," "Polichiella," and "Petrouchka." Last night's concert was announced to repeat the "Scherzo Fantastique" and add "Fireworks," "The Song of the Nightingale," and "The Rite of Spring."

* *

Appearances Here Few and Far Between

Here in Chicago there has not been such an opportunity to hear his music at length. Mr. Stock first conducted "Fireworks" as much as ten years ago. Since then he has introduced the suite from "The Fire Bird," which he admits loses a little through being divorced from its ballet surroundings, and this season he conducted "The Rites of Spring" from a score that contained the penciled hints and suggestions of at least half a dozen other conductors.

There was a season, all too brief, some years ago, when Serge de Diaghileff's Ballet Russe came to the Auditorium and disclosed the glories of "The Fire Bird" and "Petrouchka" in all their gorgeous music and staging. Unfortunately that event does not seem likely to happen again. But only two weeks ago Mina Hager sang a group of his songs in the program of the Allied Arts, and they stimulated the ear with their sprightly if acid humor.

* *

He's Different, at Least.

Undoubtedly his assignment here will be, like those with other orchestras, his own interpretations of his own works. He is far and away the most interesting of those who compound modern dissonances. It is by no means to the point to discuss whether he is greater than his predecessors in the art of composition, or only different. The other day a clipping came to this desk holding that Beethoven could in

[Continued on page five.]

HERE'S THE LATEST IN PROTEST PLAYS

By Burns Mantle.

NEW YORK.—[Special Correspondence.]—The newest of the protest plays that sound a little like propaganda for the young and growing generation is one called "Mrs. Partridge Presents," written by two young women, Mary Kennedy, who is an actress and likewise the wife of Deems Taylor, music critic of The World, and Ruth Hawthorne, who is, I assume, a friend of Mary's.



BLANCHE BATES Playing the mother in "Mrs. Partridge Presents." [White Photo.]

It is a bright little play and intelligently reasoned. Fathers and mothers are all right and mean well, the authors admit. But they should not be too dictatorial. What right, for instance, have they figuratively to force their growing children to sign a one sided contract before they are old enough to know what it is all about, and then work for eighteen or nineteen years to make them live up to it?

Mrs. Partridge, in this play, wanted a career when she was a girl. She wanted to express herself. She wanted to dream. But she married at 17, and was never happy again.

Her husband was good; he was prosperous, and heaven knows he was respectable—clear back to the revolution. But he was humdrum, and he did not know any more about the inner urge than he did about the Hindoos.

Mrs. Partridge bore him two children in six years, and then he accommodatingly died. For the first time in her life his widow was free, and she then and there swore that her children should be free, if she had to shackle them to something while she told them how.

Her girl should be an actress—not because she wanted to or had any talent, but because mother said so. Her boy should be an artist—when the only thing he wanted to draw was designs for bridges and things.

For nineteen years mother controlled the children absolutely. Then they struck and, after three acts of stage life, won their freedom and left her weepy and a little distraught.

A nice play for nice people. But not one that will command a wide popularity, I'm thinking. Blanche Bates is a convincing mother, Ruth Gordon scores as a dumb Dora, and Sylvia Field plays the heroine attractively.

* *

Twenty-two Plays a Month.

There were, taking them as they came from last August to this January, 112 new plays produced in New York. I have mentioned that fact to several persons who take a casual if not a deep interest in the theater, and they have all suffered the same reaction.

"My gosh," they say, "how many of them are left?"

Which is human. Success is interesting, but also a little depressing. And never quite as exciting as failure. Play reviewers are the only men I know who, outside those personally and financially interested in the venture, really pray for success in the theater. And they pray because they get so terribly tired of writing about failures and half failures that they want a change. They hunger for a chance to scatter superlatives of praise.

But this interest in failure goes deeper that that. If I were

[Continued on page three.]

Lines Meant to Laud a Good Native Play

By Frederick Donaghey.

ASKED, as I am daily, if I think there is essential conflict between "The Show-Off" and "Applesauce," I reply that there isn't. There isn't. . . . That the author of the latter piece went to work on it as a reaction to George Kelly's good comedy is one of the season's tales among persons of the theater; and it may be true: only the author can say with certitude. And it really doesn't matter. Thanks mostly to Mr. Dinehart, "Applesauce" is a solvent and a successful surprise; while, thanks wholly to Mr. Kelly, "The Show-Off" seems to be "set" for a run in Cohan's Grand. . . .



DE WOLF HOPPER He returns tonight as Ko-Ko in "The Mikado"

Kelly's is, as I have said, a good comedy in kind: an apt, persuasive, warm translation into drama of everyday life in a commonplace, humble, decent household. It is more nearly on the level than any of the many others in recent seasons, and an uncommon emulsion of sincerity and shrewd showmanship. . . . Playgoing readers of my report on the piece in THE TRIBUNE of the 5th write in to tell me that I probably didn't know that "The Show-Off" was amplified from a little comedy acted in the two-a-day. Oddly, I did know; and I am unable to discern what that has to do with it. For all I care or that you need to care, the play might have been written on the basis of a comic ditty, a cross-word puzzle, or a phial of the deadly neutrodyne. All that matters is that "The Show-Off" is a play so much better than most plays that I am able to urge you to see it with less fear that you may not care for it than is usually the case when I write about something I like.

* *

——— on This Picture and on That.

Aubrey Piper, in Mr. Kelly's piece, differs from the fellow in "Applesauce" in that he is a disintegrating and a deranging influence in a well-ordered, sane, and human little family; the other chap is a beneficent intruder in an untidy and a mean household, which he helps to laughter and a tolerant outlook by serving as a wholesome irritant. An audience in the La Salle laughs with and for him: in Cohan's, the laughter is at and against the Show-Off, a minor and a shallow Falstaff of the offices, the workshops, and the here-and-there of everyday existence. Not only is your reaction to him that of wishing to see him fail: it is also that you don't believe he could succeed with the best of chances. You are sorry for Mother Fisher and her brood when, as Mr. Kelly prepares to drop the curtain, Aubrey insinuates himself into undeserved ease and affluence; and your laughter for him when he is most absurd is the laughter of derision. You grow in sympathy with the Fishers and the Hylands as he flaunts each cheap and gaudy insolence, and wish that Amy, his loyal wife, would drop him. . .

And this is not at all to compare the plays, themselves: "The Show-Off" is pretty much what Mr. Kelly calls it, a transcript of life; and "Applesauce" is a piece put together

[Continued on page three.]

Every Garment A Matthews Model!

Even at the height of the season Matthews' prices are decidedly low, and when you consider the high quality of the garments and the exclusiveness of the styles—the chance to take your unrestricted choice of any garment at half the original price makes this the most sensational offering of the year.

DOORS OPEN AT 8:30 A. M.

J. N. Matthews & Co.
21 EAST MADISON STREET

Annual January Clearance!

We have made every preparation to take care of the great crowds that will attend this sale. Extra salespeople. Extra wrappers and cashiers, but early selection is advisable. In order to give every woman an equal chance NO GARMENTS LAID ASIDE—EVERY SALE IS FINAL.

Your Unrestricted Choice of Any Garment

873 fur trimmed COATS

A size for every woman and miss, including plenty of large sizes. Fully 250 styles, fashioned in the finest of fabrics and trimmed with costly furs. Every Coat is now Half the Original Price—here are a few of the groups:

47 Coats, Now ..... $14.88 — Original Price $29.75.
42 Coats, Now ..... $42.50 — Original Price $85.00.
53 Coats, Now ..... $19.88 — Original Price $39.75.
86 Coats, Now ..... $49.75 — Original Price $99.50.
95 Coats, Now ..... $24.88 — Original Price $49.75.
60 Coats, Now ..... $55.00 — Original Price $110.00.
88 Coats, Now ... $32.50 — Original Price $65.00.
29 Coats, Now ..... $67.50 — Original Price $135.00.

MATTHEWS COATS, ORIGINALLY TO $375 —NOW HALF THE ORIGINAL PRICE.

43 Finer Coats, Original Price $150. Now..... $75

½ Price

Original ½ Price Sale Starts 8:30 a.m.

780 DRESSES

Styles for misses, women and matrons in all sizes. Frocks for Dance, Party, Afternoon and Evening wear as well as Dresses for Street and Business. Many of the dresses are newly arrived advanced Spring models.

46 Dresses, Now ..... $12.50 — Original Price $25.00.
50 Dresses, Now ..... $27.50 — Original Price $55.00.
88 Dresses, Now ..... $16.25 — Original Price $32.50.
47 Dresses, Now ..... $34.75 — Original Price $69.50.
64 Dresses, Now ..... $19.88 — Original Price $39.75.
33 Dresses, Now ..... $37.50 — Original Price $75.00.
33 Dresses, Now ..... $24.88 — Original Price $49.75.
62 Dresses, Now ..... $42.50 — Original Price $85.00.

110 Dresses, Original Price $35, Grouped for Clearance. $17.50

AND ALL EXCLUSIVE MATTHEWS FROCKS NOW HALF THE ORIGINAL PRICE.

½ Price

Fur Coats

Our Entire Stock at HALF THE ORIGINAL PRICE, and this also includes Coats that originally sold for $750, $1,000 to $1,500. *Choose from these costly pelts.*

Hudson Seal, Ermine, Genuine Mink, Caracul, Silver Muskrat, Raccoon, Rock Sable, Squirrel, Broadtail, Beaver

FUR COATS. Original price $185. Now... $92.50
FUR COATS. Original price $250. Now.. $125.00
FUR COATS. Original price $350. Now... $175.00
FUR COATS. Original price $550. Now.. $275.00

LAST 2 WEEKS **SELWYN** LAST 2 WEEKS

(MATS. THURS., SAT.)

On September 17, 1919, ASHTON STEVENS wrote concerning ADA-MAY:

"I don't know when or where I have ever seen another girl in a music show who has so many ways of getting herself liked."

FIVE YEARS LATER ADA-MAY returned to Chicago and conquered the town, bearing out Mr. Stevens' thoughts. On this visit Mr. Stevens wrote:

"Ada-May sings like nobody else in the theatre. Her voice is as sweet as the product of the bee and as true as a lover's oath ought to be."

Only Two Weeks More to Witness This Hit!!

HENRY W. SAVAGE Believes You Will Love

ADA-MAY

IN

"LOLLIPOP"

SPEEDIEST DANCING SHOW OF THE WHOLE SEASON

SUNDAY NIGHT, January 25th—Limited Engagement

GEORGE WHITE'S SCANDALS

Overshadows Any Revue Ever Produced.

STUDEBAKER—56TH WEEK Every Night—Matinees Wed. and Saturday

LAST 3 WEEKS

ANNE NICHOLS' **"ABIE'S IRISH ROSE"** THE PLAY THAT PUTS U IN HUMOR

Engagement Positively Ends Sunday Night, February 1.
Seats Now on Sale for All Performances.

"Delighted to See You Again"

CENTRAL THEATRE Van Buren at Michigan **8:20 TONIGHT**

Phone Web. 8127 Curtain 8:20

SEATS NOW SELLING

Reservations by Mail

PRICES: Nights, 50c to $2.00

Pop. Wed. Mat., 50c to $1

Sat. Mat. 50c to $1.50

Sat. and Sun. Nights, 50c to $2.50

SEE FIKE O'HARA and MISS PAT CLARY IN **"THE BIG MOGUL"**

The Sensational Comedy Drama with Music and Songs, and Latest O'Hara Song Hits.

SHUBERT GREAT NORTHERN JACKSON & STATE COMMENCING TONIGHT

WED. MAT. BEST SEATS $1.00 SAT. MAT. BEST SEATS $1.50

Season of LIGHT OPERA

With The INIMITABLE **DE WOLF HOPPER**

AND HIS **COMIC OPERA COMPANY**

In REVIVALS of LIGHT & COMIC OPERA GEMS

THIS WEEK **"THE MIKADO"**

MR. HOPPER as "KOKO"

50 in COMPANY CHORUS of 30

NIGHTS—MON. to FRI. 50¢ to $2.00

NIGHTS—SAT. & SUN. 75¢ to $2.00

WED. MAT. 50¢ to $1.00

SAT. MAT. 50¢ to $1.50

BY THEIR SMILES SHALL YE KNOW THEM!

Study the After Theatre Crowd and You Can Pick Those Who Have Just Seen

"APPLESAUCE"

By BARRY CONNORS

with ALLAN DINEHART & CLAIBORNE FOSTER

A PIPPIN OF A COMEDY!

16th WEEK 5th MONTH

LA SALLE THEATRE

POPULAR WEDNESDAY MATINEES—BEST SEATS $1.50

GEO. M. COHAN'S GRAND OPERA HOUSE

STEWART & FRENCH present **THE SHOW-OFF**

The Comedy Sensation of New York!

by GEORGE KELLY. The Country's Most Celebrated Critics declare It is the Best of all American Comedies

"It is good; I beg of you to see 'The Show-Off.'"
—Frederick Donaghey, Tribune

"I love it; it catches me in the funnybone and in the heart."
—Ashton Stevens, Herald and Examiner

"It recalled the triumphs of immortals long dead. You laugh till you cry. Acting is superb."
—C. J. Bulliet, Evening Post

"More laughter has not been heard all season."
—Paul Martin, Journal of Commerce

"We stood up to cheer and applaud its last climax. A play America can be proud of."
—Amy Leslie, News

"The play's a good laugh. The audience hated to leave."
—Fred McQuigg, Evening American

"A play of quality. Night was noisy with prolonged demonstrations of approval."
—O. L. Hall, Journal

Evenings, Sunday to Friday, 50c to $2.75. Saturday Evening, 50c to $3.30. Wednesday Matinee, 50c to $2.20. Saturday Matinee, 50c to $2.75. Tax Included. Curtain Rises 2:30, 8:30.

CHICAGO CIVIC OPERA

AUDITORIUM

Today at 2 Will Be Your Last Look Upon LOUISE, the Working Girl, and the Romance of Her Parisian Life.

With Garden, Ansseau, Claessens, Baklanoff... Conductor, Polacco.

TOMORROW NIGHT at 8—SAMSON AND DELILAH, with Homer (last appearance), Marshall, Formichi; Oukrainsky, Miles. Elisius, Milar, Nemeroff, Shermont and Corps de Ballet. Conductor, Polacco.

TUES. at 8—TALES OF HOFFMANN, with Macbeth, Forrai, Ansseau, Schwarz. Conductor, Lauwers.

WED. at 2—OTELLO (special matinee, $1 to $4), with Rabaa, Claessens, Marshall, Schwarz. Conductor, Moranzoni.

WED. at 8—MARTHA, with Mason, Perini, Schipa, Lazzari. Conductor, Moranzoni.

THURS. at 8—WERTHER, with Garden, Freund, Ansseau, Kipnis. Conductor, Polacco.

FRI. at 8—BORIS GODUNOFF, with Van Gordon, Cortis, Chaliapin, Cotreuil, Lazzari. Conductor, Polacco.

SAT. at 2—L'AMORE DEI TRE RE, with Garden, Ansseau, Baklanoff, Lazzari. Conductor, Polacco.

SAT. at 8—HANSEL AND GRETEL, with Orvea, Dorabach, Claessens, Barr, Lenska, Westen, Beck. Followed by BALLET DIVERTISSMENT, Pavley-Oukrainsky Ballet. Conductor, St. Leger.

Regular Prices: $1, $1.50, $2, $2.50, $3, $4, $5.
Popular Prices Saturday Nights: 75c to $3.
Tax Exempt.

FINAL CONCERT THIS SEASON BY JOHN McCORMACK—TONIGHT AT 8:15 P. M.
Prices: $1 to $3, Plus Tax.
Baldwin Pianos Used Exclusively.

S. HUROK, INC., ANNOUNCES

AUDITORIUM THEATRE MATINEES SATURDAY and SUNDAY

TWO WEEKS BEGINNING

MONDAY, JANUARY 26

FAREWELL TOUR OF AMERICA

ANNA **PAVLOWA** The INCOMPARABLE

ALEXANDRE VOLININE HILDA BUTSOVA LAURENT NOVIKOFF

AND HER BALLET RUSSE with SYMPHONY ORCHESTRA

REPERTOIRE FOR FIRST WEEK
MON.—DON QUIXOTE. 2 Acts. Prologue.
TUES.—AMARILLA, AUTUMN LEAVES.
WED.—FAIRY DOLL. INVITATION TO THE DANCE.
THURS.—COPPELIA, CHOPINIANA.
FRI.—DON QUIXOTE. 2 Acts. Prologue.
SAT. MAT.—SLEEPING BEAUTY, Fairy Doll.
SAT. EVE.—DON QUIXOTE. 2 Acts. Prologue.
SUN. MAT.—DON QUIXOTE. 2 Acts. Prologue.
SUN. EVE.—POLISH WEDDING and SNOWFLAKES.

REPERTOIRE FOR SECOND WEEK
MON.—AMARILLA, ORIENTAL IMPRESSIONS.
TUES.—MAGIC FLUTE, SNOWFLAKES.
WED.—DON QUIXOTE.
THURS.—CHOPINIANA, AUTUMN LEAVES.
FRI.—AMARILLA, ORIENTAL IMPRESSIONS.
SAT. MAT.—DON QUIXOTE.
SAT. EVE.—MAGIC FLUTE, SNOWFLAKES.
SUN. MAT.—COPPELIA, FAIRY DOLL.
SUN. EVE.—DON QUIXOTE.

Seven Divertissements Each Performance

TICKETS $1.00 TO $3.00 (PLUS TAX). MAIL ORDERS NOW.
Box Office Sale Thursday, Jan. 15. (Baldwin Piano.)

A. H. WOODS' **ADELPHI** Clark at Mr. Madison Mats. Wed. & Sat.

Moving Here 8:30

TONITE

[From the Great Northern]

THE SNAPPIEST, THE WITTIEST, AND THE BEST OF ALL THE THRILLERS WITH ITS PLUPERFECT CAST

A. H. WOODS' Gifted Star

LOWELL SHERMAN

in WILLARD MACK'S **HIGH STAKES**

¶The Tribune says it's good
¶The Daily News says it's good
¶The Evening Post says it's good
¶The Daily Journal says it's good
¶The Herald-Examiner says it's good
¶The Chicago American says it's good
¶The Journal of Commerce says it's good

Isn't that good enough?

Shubert **APOLLO** Pop. Mats. Wed., Sat.

ALWAYS 75c, $1, $1.50, $2.00, $2.50

Good Seats on Sale at Box Office—All Performances

NEW YORK WINTER GARDEN'S NEWEST REVUE

AMERICA'S FOREMOST MUSICAL INSTITUTION

BIGGEST OF ALL SHOWS

NEW 1924 EDITION

PASSING SHOW

WORLD FAMOUS BEAUTY BRIGADE

A GALAXY of STARS

Billy B. Van & Geo. Lemaire
Lulu McConnell
Jack Rose and Olga Cook
150 New York Winter Garden Favorites
Broadway's Most Beautiful Girls

ILLINOIS — TONIGHT at 8:15 — MATINEES WEDNESDAY and SATURDAY

A. L. Erlanger and Harry J. Powers, Mgrs.

LAST THREE WEEKS!

Engagement Positively Ends Saturday, Jan. 31st

Witty Tuneful *The Aristocrat of Revues* Gay Beautiful

SAM H. HARRIS PRODUCTION of IRVING BERLIN'S THIRD AND GREATEST **MUSIC BOX REVUE**

Staged By HASSARD SHORT

With the Finest Cast Ever Assembled in a Revue

FLORENCE MOORE, JOHN STEEL, JOSEPH SANTLEY, IVY SAWYER, JOHNNY BURKE, SOLLY WARD, FLORENCE O'DENISHAWN, HUGH CAMERON, PHIL BAKER, RUTH THOMAS, NELSON SNOW, CHARLES COLUMBUS, DOROTHY DILLEY, WAINWRIGHT SISTERS, BUENA VISTA, CAROL GOODNER, ERIC TITUS and the MUSIC BOX GIRLS.

PLAYHOUSE 410 S. Michigan Boul. **TONIGHT** and Every Night at 8:30 Mats. Wed. and Sat., 2:30

Chicago's Gorgeous Hit

WALKER **WHITESIDE** in **"SAKURA"**

Assisted by MISS SYDNEY SHIELDS AND SUPERB CAST

A FASCINATING PULSATING, PASSIONATE LOVE STORY

SHUBERT **GARRICK** TONIGHT at 8:15

"I UNHESITATINGLY RECOMMEND THE DOLLY SISTERS AND 'SITTING PRETTY' AS ONE OF THE MOST ARTISTIC ADVENTURES IN THE AMERICAN THEATRE AS WELL AS A JOLLY GOOD TIME."—ASHTON STEVENS, HERALD & EXAMINER

MATS. WED. & SAT.

THE DOLLY SISTERS

DIRECT FROM THEIR SENSATIONAL TRIUMPHS IN PARIS & LONDON

In **Sitting Pretty**

A LIVELY MUSICAL COMEDY by BOLTON, WODEHOUSE & KERN

VINCENT LOPEZ SYNCOPATED BAND

with FRANK McINTYRE

PAUL FRAWLEY FRED SANTLEY

LOVELY 100 CHORUS of WINSOME DOLLY BEAUTIES

SHUBERT **PRINCESS** CLARK at JACKSON

LAST WEEK

The Dramatists' Theatre, Inc., offers

THE GOOSE HANGS HIGH

THE SEASON'S BEST COMEDY

By Lewis Beach—Directed by Jones Forbes

WITH

Norman Trevor
Mrs. Thos. Whiffen
Katherine Grey

Matinees Wednesday and Saturday

POSITIVELY LAST WEEK!

Opening Next Sunday Night
MR. LEE SHUBERT Presents

FRANCINE LARRIMORE in **"PARASITES"**

A comedy in four acts by Cosmo Hamilton, Author of "Scandal." With Theresa Maxwell Conover and a Brilliant Cast.

PERSHING PALACE

6400 Cottage Grove Ave.

AMERICAN BEAUTY REVUE

"LETS GO"

AL TEARNEY'S SMASHING NEW SHOW

By F. J. Ireland

Nema Catto, Lola Fletcher, Ruby Rossaina, Harry Scott, Bob Els, Miller & Ryan, Anna Davis, Fred'k J. Ireland and A Peachy Chorus

The Greatest Dance Sensation

PLAY BALL

FRENCH TABLE D'HOTE

Eight Course Dinner, $1.50

No Admission or Cover Charge Until After 7:00 P. M.

ORPHEUM CIRCUIT **PALACE** MUSIC HALL Vaudeville

Twice Daily, 2:15—8:15

Seats 2 Weeks in Advance—Randolph 7779

WEEK STARTING (SUN.) MAT.

The Celebrated Diva of the Chicago and San Carlo Grand Opera Companies.

Dorothy **JARDON** WITH JERRY JARNAGIN

CHIC YORKE & KING The Old Family Tintype

JOE FEJER and His Famous HUNGARIAN ORCHESTRA

WALTER GERALDINE **BALDWIN & BLAIR** In "THE SLEEPING FORCE"

BERT HANLON THE CATTLING GUN

MARGIE COATE QUEEN OF SYNCOPATION

Harden, Dunbar & Harden "Cycle of Color"

MEYER GOLDEN'S **"BLUE BIRD"**

A European Novelty, with Mons. Adolph and Mlle. Rastman Introduced by WILLIAM SMYTHE

ORCHESTRA HALL

Tuesday, Jan. 20th, at 8:15

THE **ROMAN CHOIR**

and Opera Singers including

The "Master Singers" of the Patriarchal Roman Basilicas and the Sistine Chapel of the Vatican, and

GIUSEPPE GIORGI Dramatic Tenor
SALVATORE AUGELLO Baritone
REV. ANTONIO GRIMALDI Principal Basso of the Sistine Chapel Choir
CAVALIERE ANGELO NEGRI Conductor

Program of Classical, Sacred and Secular Music—Especially arranged Neapolitan Folk Songs.

Prices: 2.75, 2.20, 1.65, 1.10, including tax

SEAT SALE TOMORROW
ONLY CONCERT HERE THIS SEASON
Baldwin Piano Used

WHERE EVERYTHING IS GAY AND MERRY

WOODS

RANDOLPH AT DEARBORN

Wed. Mat. BEST SEATS $1.50

Nights at 8:15 **7TH NOT-A-VACANT-SEAT WEEK**

THE SEASON'S SINGING, DANCING AND LAUGHING SENSATION

JOE LAURIE, JR.

IN THE MUSICAL COMEDY HIT OF THE HOUR,

PLAIN JANE

With **JAY GOULD**

MAXINE BROWN MARION SAKI

And the Original N. Y. Cast

DAZZLING BEAUTY CHORUS

ORCHESTRA HALL

TODAY at 3

FIRST PRESENTATION

NEW 1925 PROGRAM

SWEDEN

ITS MAGIC BEAUTY AND PROGRESS

AN ENTIRELY NEW, PANCHROMATIC ALL MOTION TRAVEL FILM

PRODUCED THE SUMMER of 1924 BY

WALDEMAR J. ADAMS

YOU SEE and LEARN as MUCH in 2 MANY MONTHS of ACTUAL TRAVEL.

ORCHESTRA HALL FOYER Wednesday AFT'N 2:15

GORDON STRING QUARTET

ORCHESTRA HALL

BURTON HOLMES

THIS WEEK WED. EVE. 8:15 FRI. EVE. 8:15 SAT. AFT. 2:15

ROME PART II *"Round About Rome"*

Tickets—50c, 77c, $1, $1.50—Plus Tax

ORCHESTRA HALL

CHICAGO SYMPHONY ORCHESTRA

Frederick Stock Conductor

Friday at 2:15 Saturday at 8:15

ORCHESTRA HALL Next SUNDAY AFT'N at 3:30

WESSELS & VOEGELI ANNOUNCE

LAST RECITAL OF THE SEASON BY **ISA KREMER**

INTERNATIONAL BALLADIST

Tickets 75c, $1, $1.50, $2—Plus Tax

ORCHESTRA HALL THUR. EVE'G 8:15 Jan. 22

WESSELS & VOEGELI ANNOUNCE

Violin Recital **SAMUEL DUSHKIN**

Tickets—50c, $1, $1.50, $2—Plus Tax

ORCHESTRA HALL

TOMORROW NIGHT

ZIMBALIST

IN VIOLIN RECITAL

ORCHESTRA HALL

MONDAY EVE., 8:15 P. M.

50c to $2.50

CORT 15th Week

"WHITE CARGO"

A VIVID LOVE PLAY OF THE TROPICS

PRICES—EVES. AND SAT. MAT. 50c to $2.50 (EXCEPT SAT. EVE. $3.00) WED. MAT. 50c to $2.00

MAJESTIC

8 BIG ACTS AND MOVIES

CONTINUOUS 12 NOON TO 11 P.M.

VAUDEVILLE

Final Concert This Season BY JOHN **McCormack**

TONIGHT AT 8:15 P. M.
PRICES—$1 TO $3—PLUS TAX

AUDITORIUM

NORTH SIDE TURNER HALL

POPULAR ORCHESTRAL CONCERTS

Every Sunday Afternoon at 3 o'Clock

PHILHARMONIC ORCHESTRA

Admission 50c at Box Office

THE APOLLO MUSICAL CLUB

EDGAR NELSON, Conducting will sing the

ELIJAH

MONDAY EVENING, JAN. 19, 8:15 P. M.
ORCHESTRA HALL. Tickets at Club Office, 243 S. Wabash Ave., and Orchestra Hall. Phone Harrison 6262

RIALTO

STATE AT VAN BUREN

11 A. M.—Continuous—11 P. M.

VAUDEVILLE—PHOTOPLAYS

Last Times Today

Pittsburg Minstrels Other Acts

WEEK BEGINNING MON.

Walter Clinton & Julia Rooney and Their LIGHTS CLUB ORCHESTRA

Casper & Morrissey | Ricard & Gray

Sol Berns The Arleys
Gormley & Caffrey
The Bimbos

Feature Photoplay First Time Shown **"WHITE SHEEP"**

Hal Roach's Newest Feature Comedy

SAM H. HARRIS Tonight AT 8:20 and Every Night

Dearborn, near Lake

POPULAR MATS. WED. AND SAT.

37th Capacity Week

332ND TO 340TH PERFORMANCES

H. H. Frazee's new musical delight

NO, NO, NANETTE

Book by Frank Mandel and Otto Harbach. Lyrics by Irving Caesar. Music by Vincent Youmans.

with LOUISE GROODY

and the season's best cast:

Charles Winninger, Bernard Granville, Georgia O'Ramsey, Josephine Whittell, Jack Barker, Eleanor Dawn, Edna Whistler, Alice McGill, Helen Groody, Dorothy Waterman

and Glorious Garden of Girls

BLACKSTONE Nightly at 8:30 Except Sunday

A. L. Erlanger & Harry J. Powers, Mgrs.

Pop. Mats. at $2.00, Wed. and Sat.

LAST TWO WEEKS

IRENE **BORDONI**

In the Gay Song-Play

"Little Miss Bluebeard"

F. Wight Neumann announces Piano Recital

Studebaker Theater Today at 3:30

Rosenthal

THE PLAYHOUSE Today at 3:30

FLONZALEY

Haydn Quartet, D minor, op. 76 No. 2
Brahms Quartet, C minor, op. 51 No. 1
Waldo Warner, The Pixy-King, op. 23

Next SUNDAY at 3:30—Studebaker

Composer-Pianist—Recital

DOHNANYI

Next SUNDAY at 3:30—Playhouse

Violin Recital FRANZ **POLESNY**

AUDITORIUM THEATRE SUNDAY AFTERNOON, Jan. 25 RECITAL

KREISLER

Seats $1.10, $1.65, $2.20, $3.75. Box Office Now.

Dinner ...the finest cuisine...an excellent table d'hote meal in this famous restaurant every evening from 6 to 8:30 at $1.50 and $2.50 per person. Sundays and Holidays the $2.50 service only. Daily luncheon from 12 to 2:30.....$1.00.

Dance ...to the wonderful music of Verne Curry's Dance Orchestra in the magnificent ballroom every Saturday night (formal). Cover charge $1.00. Dinner including cover charge.....$3.00.

HOTEL SOVEREIGN

6200 Kenmore Av., North. Tel. Shel. 1600

Granville 'L' Sta. Devon Bus to Granville

THE WORLD FAMOUS **STATE-LAKE** Orpheum Circuit VAUDEVILLE—PHOTOPLAYS 11 A.M.—CONTINUOUS—11 P.M.

TODAY AND ALL WEEK STARTING AT 11 A. M.

PAT ROONEY and MARION BENT

In Their New Musical Comedy

"SHAMROCK"

5 SCENES: COMPANY OF 20, WITH EVA MASCAGNO and SHAMROCK ORCHESTRA

DE JARI SIDNEY LANDFIELD

ROYE & MAYE REVUE

BILLY GLAYSON

3 POLLY COHEN GINTARO

Jack—Lillian **PRINCETON & WATSON**

Photoplay—Exclusive Showing **"THE BREATH OF SCANDAL"**

With an All Star Cast

Mon. to Fri., up to 3 p. m....30c & 50c
Mon. to Fri., after 3 p. m....35c & 54c
Sun., Hol. & after 5 p. m., Sat. 50c & 68c

"THE GREATEST SHOW IN THE WORLD FOR THE MONEY"

RACHEL BUSEY KINSOLVING Announces STUDEBAKER THEATRE TUES., JAN. 13, at 4

Also THURS. at 4; SAT. at 10:30

TONY SARG'S **MARIONETTES**

in "TREASURE ISLAND"

Seats $1.65, $1.10, 83c, 50c, 28c

BLACKSTONE THEATRE NEXT SUNDAY at 3:30

LONDON **STRING QUARTET**

Seats $2.50, $2.00, $1.50, 50c

Chez Pierre

247 E. ONTARIO ST.—"ON THE GOLD COAST"—3 MINUTES FROM LOOP

AMERICA'S MOST ARTISTIC..... CAFE

High Class Entertainment DANCING

From 7:30 P. M. to 3:30 A. M.

To Chicago's Finest Orchestra

Ph. Superior 1347—Delaware 4569-3907

GALA CONCERT by

THREE LEADING ARTISTS OF THE Chicago Civic Opera Company

FLORENCE MACBETH
TITO SCHIPA JOSEPH SCHWARZ

Sunday Evening, Jan. 25, at 8:15 P. M.
PRICES—$1 TO $2.50—PLUS TAX
TICKETS ON SALE NOW
AUDITORIUM THEATRE
Local Management: J. Hyman Concert Bureau

IKE BLOOM **DEAUVILLE CAFE**

72 WEST RANDOLPH Between Clark and Dearborn

STARTING TOMORROW NIGHT

ERNIE YOUNG REVUE

WITH FRANK LIBUSE

Assisted by Mabel Walker—Burdy & Geneva Mick

LEO ST. LEON

By courtesy of Henry W. Savage, Inc. (Special)

ERNIE YOUNG'S FAST STEPPING CHORUS

Continuous Performance from 6 P. M. Till Closing—Special 8 Course d'Hote Dinner from 6 to 8 P. M.

$1.50

A la Carte Service at All Hours

DANCE FREE

CHAUNCEY GRAY'S JUVENILE ORCHESTRA

GENUINE MOSCOW

Guarantee tag with each pair. Name in 14-in. Hunting Boot. SEND NO MONEY. Pay on delivery. BROKEN $4.98 Sept. 7, 228 E. 59th St.

Subscribe for The Tribune.

Lines Meant to a Good Native

By Frederick Donaghey

[Continued from page

from this and from that, an festive in the performing ha hart's knowledge of what to his seasoned associates of

And, as I said in Monda the acting of "The Show-Of as good as acting may be in of this ingratiating little performance is a better one in New-York: better in eve cluding Piper, although I Bartels is now a celebrity his way in the rôle there asked by hesitant ticket-bu Walburn, who has it in Chic good in it. He is. He is, for not preposterous; and Mr. For all of Mr. Kelly's keen and his fidelity to a well-kno the writing, the New-York cessive, and makes of Piper the stage. Piper, as I saw burn play the part, would nimble and a credible past room of THE TRIBUNE, in a ery, on a railway-train, in box-office, or where you w What there is to say in f with his impersonation is now-and-again too casual: Audreys and the Listen Le mistaken democracy compel erate do not falter, even vaguely feel that a foot is sli

All the parts are playe should be played. Where t ters the New-York showing players go into and after and put a vitality into their is not in the performance b inal cast. The grim squirts eous bile in Miss Blandick's tion of Mrs. Fisher are just part asks for; and this ho mother of hers is perfect, Grey's in "The Goose Ha and Miss Crummette's i sauce." . . .

And, so, again I urge "The Show-Off"!

* *

There's Nothing Better in

"The Mikado," to be hea cago after a decade (not some performances given i will be forty years old in have nothing in the form o data in the matter; but I f saying that no other stage been performed in this c many times in that period a I doubt that an acceptable of the number of performa be made; for authors' roya been paid in but a few ins American users of the op that there is available no customary records. Our laws, which are to this day and dishonest, were a joke w Mikado" was new; and, alth bert and Sullivan had had experience with predatory managers, they failed to ob technical requirements, and able to collect their fees such managers as were pay. . . .

Not only does the piece extraordinary musical vital in its text, as apposite and and as first-pagey today as was written. Of course, so plot-fun has faded; and I Gilbert, if he had written ten years later, would ha something less obvious of who, however, has served thr decades as the model of all scarred spinsters of operetta sic-farce. . . . But Ko-K nal and everlasting; Pooh-Ba versal as graft is universal Mikado, himself, is the esse tentate of all time, caring no right or for wrong so long a malities are observed. . . .

Some of my millions of ado ers may recall an ante-bell sion when Japan, in one o riodic swellings of self-im asked that performances Mikado" in Great Britain be prohibited because the ope buffoonery at the expense and a sensitive nation. T didn't tell Japan to go to wangled out of the situatio making itself absurd by the the diplomatists to assuage man's wounds. (That Japan in a sense of humor is a for Americans to keep in that we possess so much of as we kid ourselves into . . . There isn't and th has been anything Japa "The Mikado" save a fe music—those and the settin latter have always been re Ko, put into an office in wh not function without self- is as Japanese as—well, Dever, and as ingenuous a when he talks of his explo York to the comic almoner reform. Ko-Ko is just th necessary goat of practical

ENCING NIGHT
WED. MAT. BEST SEATS $1.00
SAT. MAT. BEST SEATS $1.50
WITH The IMITABLE
WOLF HOPPER
IN REVIVALS OF LIGHT COMIC OPERA GEMS
THIS WEEK
"THE MIKADO"
MR. HOPPER AS "KOKO"
80
OUNCES
ATRE MATINEES SATURDAY AND SUNDAY
NNING
UARY 26
ERICA
OWA
ABLE
LAURENT NOVIKOFF
PHONY ORCHESTRA
ERTOIRE FOR SECOND WEEK
RSABILLA, ORIENTAL IMPRES-
—MAGIC FLUTE, SNOWFLAKES.
ON QUIXOTE.
—CHOPINIANA, AUTUMN LEAVES.
MARILLA, ORIENTAL IMPRES-
AT.—DON QUIXOTE.
VE.—MAGIC FLUTE, SNOWFLAKES.
MAT.—COPPELIA, FAIRY DOLL.
EVE.—DON QUIXOTE.
Performance
MAIL ORDERS NOW.
(Baldwin Piano.)
MEND SITTING E HOST IN THE WELL E of— COMEDY
MATS. WED. & SAT.
Y
RS
A LIVELY MUSICAL COMEDY by BOLTON, WODEHOUSE & KERN
Company of 70 CHORUS of WINSOME DOLLY BEAUTIES
TYRE
D SANTLEY
CHESTRA HALL
ODAY at 3
FIRST PRESENTATION
NEW 1925 PROGRAM
WEDEN
ITS MAGIC BEAUTY AND PROGRESS
NTIRELY NEW, PANCHROMATIC
L MOTION TRAVEL FILM
DUCED THE SUMMER of 1924 BY
WALDEMAR J. ADAMS
SEE and LEARN as MUCH as in
Y MONTHS of ACTUAL TRAVEL.
CHESTRA L FOYER Wednesday AFT'N AT 4
GORDON
RING QUARTET
CHESTRA HALL
URTON
OLMES
HIS EEK
ROME PART II "Round About Rome"
ED. EVE. 8:15
I. EVE. 8:15
T. AFT. 2:15
kets—50c, 77c, $1, $1.50—Plus Tax
ORCHESTRA HALL
HICAGO SYMPHONY ORCHESTRA
Frederick Stock Conductor
at 2:15 day 8:15
HESTRA L Next SUNDAY AFT'N at 3:30
ESSELS & VOEGELI ANNOUNCE
ST RECITAL OF E SEASON BY
ISA KREMER
INTERNATIONAL BALLADIST
kets 75c, $1, $1.50, $2—Plus Tax
HESTRA L THUR. EVE'G 8:15 Jan. 22
ESSELS & VOEGELI ANNOUNCE
in Recital
MUEL DUSHKIN
kets—50c, $1, $1.50, $2—Plus Tax
TOMORROW NIGHT
IMBALIST
IN VIOLIN RECITAL
RCHESTRA HALL
NDAY EVE., 8:15 P. M.
50c to $2.50

Lines Meant to Laud a Good Native Play

By Frederick Donaghey.

[Continued from page one.]

from this and from that, and made effective in the performing by Mr. Dinehart's knowledge of what to do and by his seasoned associates of the cast.

And, as I said in Monday's review, the acting of "The Show-Off" is about as good as acting may be in the terms of this ingratiating little play. The performance is a better one than I saw in New-York: better in every part, including Piper, although Louis John Bartels is now a celebrity because of his way in the rôle there, and I'm asked by hesitant ticket-buyers if Mr. Walburn, who has it in Chicago, is any good in it. He is. He is, for one thing, not preposterous; and Mr. Bartels is. For all of Mr. Kelly's keen observation and his fidelity to a well-known type in the writing, the New-York actor is excessive, and makes of Piper a thing of the stage. Piper, as I saw Mr. Walburn play the part, would be a recognizable and a credible pest in the local room of THE TRIBUNE, in a haberdashery, on a railway-train, in a theater box-office, or where you will. . . . What there is to say in fault-finding with his impersonation is that it is now-and-again too casual: the Awful Andreys and the Listen Lesters whom mistaken democracy compels us to tolerate do not falter, even when they vaguely feel that a foot is slipping. . . .

All the parts are played as they should be played. Where the cast betters the New-York showing is that the players go into and after the scenes, and put a vitality into their acting that is not in the performance by the original cast. The grim squirts of a right-sous bile in Miss Blandick's impersonation of Mrs. Fisher are just what the part asks for; and this homely little mother of hers is perfect, like Miss Grey's in "The Goose Hangs High" and Miss Crummette's in "Applesauce." . . .

And, so, again I urge you to see "The Show-Off"!

* *

There's Nothing Better in Kind.

"The Mikado," to be heard in Chicago after a decade (not counting some performances given in German), will be forty years old in March. I have nothing in the form of accurate data in the matter; but I feel safe in saying that no other stage-piece has been performed in this country so many times in that period as has this. I doubt that an acceptable calculation of the number of performances could be made; for authors' royalties have been paid in but a few instances by American users of the operetta, so that there is available none of the customary records. Our copyright-laws, which are to this day imperfect and dishonest, were a joke when "The Mikado" was new; and, although Gilbert and Sullivan had had previous experience with predatory American managers, they failed to observe the technical requirements, and were unable to collect their fees save from such managers as were willing to pay. . . .

Not only does the piece retain its extraordinary musical vitality: it is, in its text, as apposite and as topical and as first-pagey today as when it was written. Of course, some of the plot-fun has faded; and I fancy that Gilbert, if he had written the piece ten years later, would have made something less obvious of Katisha, who, however, has served through four decades as the model of all the battle-scarred spinsters of operetta and music-farce. . . . But Ko-Ko is eternal and everlasting; Pooh-Bah is universal as graft is universal; and the Mikado, himself, is the essential potentate of all time, caring nothing for right or for wrong so long as the formalities are observed. . . .

Some of my millions of adoring readers may recall an ante-bellum occasion when Japan, in one of her periodic swellings of self-importance, asked that performances of "The Mikado" in Great Britain be officially prohibited because the operetta was buffoonery at the expense of a proud and a sensitive nation. The British didn't tell Japan to go to Hell, but wangled out of the situation without making itself absurd by the efforts of the diplomatists to assuage the yellow man's wounds. (That Japan is lacking in a sense of humor is a good thing for Americans to keep in mind: not that we possess so much of that sense as we kid ourselves into believing.) . . . There isn't and there never has been anything Japanese about "The Mikado" save a few bars of music—those and the settings; and the latter have always been rococo. Ko-Ko, put into an office in which he may not function without self-destruction, is as Japanese as—well, as Mayor Dever, and as ingenuous as the latter when he talks of his exploits in New-York to the comic almoners of social reform. Ko-Ko is just the harmless, necessary goat of practical politics, and is indigenous to all lands that find profit in the gestures having to do with the rights of the multitude. . . .

A great little piece is "The Mikado"; and I trust Hopper is doing it at least as well as when he last was Ko-Ko in Chicago, in 1915.

* *

New Things in New-York.

"Processional," by John Howard Lawson: to be staged by the Theater Guild with Miss June Walker, George Abbott, Miss Blanche Frederici, Donald MacDonald, and Charles Halton. . . . The author, who won some attention two years ago with an unsuccessful piece named "Roger Bloomer," calls the new one "a jazz symphony of American life."

"Isabel," by Arthur Richman from the German original of Kurt Goetz, and "Shall We Join the Ladies?" by J. M. Barrie, with Miss Margaret Lawrence as the star: the pieces are to be given as a single bill. . . . Barrie's is said to be the first act of a long play which he has not written beyond that section.

"Two Married Men," by Vincent Lawrence, with James Dale, Miss Frances Carson, Miss Ann Andrews, and George Gaul.

"The Valley of Content," made from her novel of like name by Miss Blanche Upright, with Miss Marjorie Rambeau.

"The Love-Song," the operetta with a score made up of Offenbach's music, with Miss Marguerite Namara, Miss Dorothy Francis, Miss Evelyn Herbert, Miss Odette Myrtil, Miss Zella Russell, Harry K. Morton, Allan Prior, and Harrison Brockbank. . . . The American libretto is by Harry B. Smith.

"The Piker," by Leon Gordon, with Lionel Barrymore, Miss Irene Fenwick, Allan Brooks, Frank Conroy, and Miss Adrienne Morrison. . . . This is the play heretofore mentioned in THE TRIBUNE as "Four Knaves and a Joker."

Also, New-York will have Balieff and the Chauve-Souris again, with a new program, and another revival of its pet play, "The Emperor Jones," with Paul Robeson, the fondest Negro actor it is now of, in the part acted here in 1921 by Charles Gilpin, who then was the fondest etcætera.

* *

Odds-and-Ends of Stage-News.

George M. Cohan came to the city late Thursday, and at the time of sending this page to press was still among the visitors.

Miss Mary Newcomb, through with "The Lady of the Streets," says she expects to perform before long in "The Pelican," an English play that has been staged in London with Miss Josephine Victor in it; and Miss Newcomb's manager, Mr. Woods, now says he is not to do the piece until next season.

And Mr. Woods makes a like averment as to the dramatization of "The Green Hat," although he has announced the engagement of Miss Katherine Cornell for the uneasy lady who is Michael Arlen's heroine. . . . Miss Gladys Cooper, a London beauty who is on the stage, is named for the rôle there. She has been acting Peter Pan in a holiday-time revival of Barrie's piece, and has been described by the critics as not good in the part.

Miss Laurette Taylor, who is my idea of a gifted actress, is said to be planning to return to the audible stage in a new piece by J. Hartley Manners, her husband.

"Jack in the Pulpit," a new play in New-York last week, isn't a play anywhere now: it was thrown away after last night's performance. . . . Robert Ames headed the cast.

Booth Tarkington, sailing for Europe, asserts that he will write no more for the theater, wherein he has, on the whole, been successful.

An imported play first referred to here as "Collusion" and then by a new title, "Tame Cats," is now called "The Lounge-Lizard."

Frank Swinnerton's fine novel named "Nocturne" has been dramatized by Henry Stillman. . . . Miss Lula Vollmer, who wrote "Sun-Up" and "The Shame-Woman," both shown last year in Chicago, is ready with a third, called "The Dunce-Boy."

IMPORTED AND DOMESTIC COMEDIANS.



ERIC BLORE — MISS ELLIS BAKER

He is from London, where he acts in the comic things, writes libretti, and turns out verses for the revues and other pieces with songs in them. He was off the stage and in the army while England was at war. . . . He's in this country for the first time, and is taking part with Miss Bordoni in "Little Miss Bluebeard," doing what he may to make different one of those usual silly-ass rôles.

And she belongs here, being the daughter of Mrs. Edith Ellis Baker. . . . Miss Baker may be observed in "The Show-Off" in the rôle of Amy—an assignment which places her vis-à-vis with Mr. Walburn, who has the title-part. Misinformation from the management of the play led to The Tribune's saying last Sunday that the rôle was Miss Myrtle Tannahill's.

IN THE PLOT



MISS ALINE M'GILL

She is the dancing actress of Winnie from Washington (and by that token one-third of the plot) in "No! No, Nanette!" which of all the shows in town is the best beloved. . . . And Miss McGill gets into the news-pages with publication of the banns for her and a gentleman who qualifies as a Chicagoan by virtue of residing in Beverly Hills.

New Playbills

OPENING TONIGHT:

De Wolf Hopper in "The Mikado" in the Great Northern.—The tall survivor of uncounted operettas starts an engagement in weekly-change répertoire, reappearing as Ko-Ko in the most popular of Gilbert and Sullivan's pieces. . . . With him are Herbert Waterous, Sudworth Frazier, George Shields, Henry Kelly, Miss Ethel Walker, Miss Ethel Clark, Miss Annette Hawley, and Miss Sarah Edwards.

Fiske O'Hara in "The Big Mogul."—The singing-actor of Irish rôles in something new by Dewitt Newing. . . . Miss Pat Cleary is in the company; and Miss Sara Ann McCabe, from the choir of St.-Patrick's Church, is to join with the star in incidental songs.

Lowell Sherman in "High Stakes" in the Adelphi.—Transfer from Jackson Boulevard to Clark Street of a hit suspected of being a success, as well. . . . Wilton Lackaye, Miss Phœbe Foster, Miss Sue MacManamy, and the others of the good cast make the trip with Mr. Sherman.

JANUARY 18:

Miss Francine Larrimore in "Parasites" in the Princess.—The actress who was popular in the Chicago performances of "Scandal" and "Nice People" in something new by Cosmo Hamilton, who wrote the former. "Parasites" has been on view in New-York.

JANUARY 25:

"Rose-Marie" in the Woods.—An operetta highly successful in New-York, where it has been running since the start of the season. . . . Miss Myrtle Schaaf is to head the cast here.

George White's Scandals [1924] in the Selwyn.—Sixth issue of this annual, which has been highly praised by the reviewers in New-York, where it was put on last summer. . . . Lester Allen, Miss Winnie Lightner, and Tom Patricola are again in the company.

JANUARY 26:

Miss Barrymore in "The Second Mrs. Tanqueray" in the Blackstone.—Pinero's most celebrated play in revival by the actress who was so good in his "Mid-Channel" and "Trelawny of the Wells."

FEBRUARY 1:

Charlot's Revue in the Garrick.—Belated engagement of an imported entertainment immensely popular last season in New-York. . . . Miss Joyce Barbour, Miss Beatrice Lillie, Herbert Mundin, and Sam B. Hardy will be in it.

FEBRUARY 2:

Miss Fay Bainter in "The Dream-Girl" in the Studebaker.—Victor Herbert's last score for operetta: the libretto is made from the once-popular play named "The Road to Yesterday." . . . Walter Woolf, here last season in "The Lady in Ermine," is with Miss Bainter

Here's the Latest in Protest Plays

By Burns Mantle.

[Continued from page one.]

to say to you, for example, "Think of it: there have been 112 plays produced on Broadway since August and every one a hit," it would irritate you because you would read into it a reproach. Why couldn't you have written at least one of them? Or the news would pain you because you would know immediately that you could not possibly enjoy 112 successful plays, even if you could afford them. Or you would put me quickly down as an awful liar and feel sorry for me.

But if I say, "Imagine!" or I might say, "Fancy! There have been an average of twenty-two plays a month produced on Broadway for the last five months, and there are not over six real hits among them," you are immediately interested. And a little excited. The world isn't so unfair, after all. Other folks have their troubles, too.

* *

Come and Gone.

Well, cheer up. The latter figure is nearer right than the former. There are more than six hits. Probably fifteen are playing to capacity or near it, out of a total of sixty dramatic and musical entertainments current. But that is being generous.

As to those that have come and gone: Ten started in August and only one, "Dancing Mothers," is still with us. A music piece, "Marjorie," and "The Best People," a drama with a Chicago indorsement, lasted until late December.

Of the thirty-two that came in in September only six have survived. These include "Rose Marie," the season's musical comedy favorite; "What Price Glory?" the biggest of the dramatic successes; "Pigs," a pleasant little johngoldener; "My Son," slipping through with a coöperative company and well organized theater party schemes; "Grounds for Divorce," which is ready to quit after the Ina Claire popularity has carried it this far, and "Minick," the Edna Ferber-George Kaufman domestic comedy that is so true to life it sorta saddens a lot of the folks.

There were twenty-three entries in October. Five of them are still with us and three, possibly four, of these will run the season through. The four being Ed Wynn's "The Grab Bag," "The Guardsman," "The Firebrand," and possibly "Artists and Models." The fifth, an English farce comedy called "The Farmers Wife," goes touring this week.

There were forty-seven November and December plays. But they, of course, are still in the testing room. They have to run three months before we begin to talk of them as successes. And even then some one who has a second cousin who knows a member of the theater treasurers' club is likely to produce an unfavorable box office report.

* *

Burlesquers Hold Celebration.

The burlesquers are having a celebration at the Columbia theater this week. The occasion is properly inspired by the fact that they have maintained the standards of their branch of amusements for fifteen years and are therefore entitled to an anniversary.

Among the things that are being written about them are that they have accomplished more in the last few years to dignify and clean up, if not absolutely to purify, the old time smut shows than was previously accomplished in all the years that have elapsed since Sam T. Jack was a round faced little Sunday school scholar, and Sam Scribner played postoffice with the girls.

Which I suspect is true. In fact, I am almost willing to wager the baby's college insurance that the burlesque shows at the Columbus theater are a lot less offensive than any one of a half dozen revues and such like that we accept as legitimate, and pass by with a shrug.

Their other claims to distinction, forwarded to me in a gold plated souvenir program, is that burlesque has cradled more geniuses than any other division of amusements.

Which also has a foundation in fact. Burlesque, in the days when it was giving a chance to the entertainers who have since become the stars you know, was the easiest place for any amateur to start, because the standards were low and the chances limitless. Those were the days when there was no Columbia wheel, and anything the police let pass was good enough to get in. True, many now famous performers played in burlesque. Their salaries were small, their hours long, and they furnished as much of their own stuff as they had the brains to invent. Gradually they distanced their competitors and finally they made their goal—which was the so-called legitimate theater.

Many of them, when they first came over, were pretty rough. Some of them still are. But if credit is to be applied where credit is due, the legitimate theaters and its contacts have done a lot more to make them what they are than the burlesque that boasts of them ever did.

The "Burlesque Roll of Honor," as the Columbia organization honors it, contains the following names: Will Rogers, Fred Stone, Al Jolson, Leon Errol, Gallagher and Shean, Sam Bernard, Weber and Fields, Grace La Rue, Billy B. Van, Alex Carr, Bobby Clark, the Howard brothers, Eddie Cantor, Fannie Brice, Harry Von Tilzer, Dorothy Jardon, George Beban, Emma Carus, Belle Baker, Charlotte Greenwood, Mack Sennett, Sophie Tucker, George Sidney, Paul McCullough.

I am glad burlesque can boast of them. But it makes me a bit weary to have burlesque boast also of having made them all what they are today.

[Copyright: 1925: By The Chicago Tribune.]

MISCELLANY OF THE WEEK:

Tony Sarg's marionettes will be taken through a version of "Treasure Island" Tuesday and Thursday afternoon and Saturday morning, in the Studebaker.

Burton Holmes will have "Round About Rome" as the second Travelogue in his new series Wednesday and Friday evening and Saturday afternoon, in Orchestra Hall. This lecture is in sequence to last week's, called "Immortal Rome."

ANTIPODEAN



MISS ETHEL WALKER

She is a soprano from Australia, and is in Chicago as diva of De Wolf Hopper's company in its répertoire of operetta. Miss Walker, in that capacity, will have much good and much popular music to sing; for she will be Yum-Yum tonight in "The Mikado," Maid Marian next week in "Robin Hood," Miss Josephine Porter the week after in "Pinafore," and so through the list, with the considerable rôle of Mabel (and the lovely waltz called "Take Mine!") in "The Pirates of Penzance."

Voting for Last Year's Best Films

By Mae Tinee.

[Continued from page one.]

to Hollywood, where he was the only one who DID. Plenty of humor and pathos here, with Glenn Hunter placing himself in the front rank of cinema players by his portrayal of Merton. Harry Leon Wilson wrote the original story.

* *

MONSIEUR BEAUCAIRE. Reckon we're never going to forget our Mr. Valentino as he appeared in that. Wasn't he the heartbreaker as Booth Tarkington's hero—that gallant gentleman who fought, adventured, and loved fair ladies in the time of Louis XV.? And the picture was beautiful from the standpoint of production. The photography was so perfect that you felt the spray of fountains and saw the jewels glisten.

* *

BEAU BRUMMEL. John Barrymore at his Barrymore-est as the youth who, deprived of his love, sets out to become the fashion, and succeeds. This was from the Clyde Fitch play.

* *

THE SEA HAWK gave you Milton Sills, perfectly irresistible, in another Sabatini thriller. Love, thrills, adventure! Expensive and exciting.

* *

DOROTHY VERNON OF HADDON HALL was little Miss Pickford's romantic offering. "Trumpet and flowers and fun and flare; duels and intrigue and sabers bare; ladies and villains and pouts and prayer; tears and kisses—all were there!"

* *

AMERICA! Griffith again walking the heights! This picture was the powerfully illustrated story of momentous events in our country's history. The great director's best production since "The Birth of a Nation."

* *

THE BLIZZARD. I wonder if you remember it? It made the greatest sort of impression on me. It was adapted from the Nobel prize winning novel by Dr. Selma Lagerlof. The story is of a dreamy youth with a passion for the violin. His hard mother does not in the least understand him, compels him to give up his study, and sends him out in the world. He accumulates a herd of reindeer, and while driving them encounters the blizzard. This was directed for a Swedish company by a man who knew how to bind power and beauty with exquisite simplicity.

* *

NAME THE MAN was a human thing taken from Hall Caine's novel, "Master of Men." Mae Busch and Conrad Nagel were great in the leading rôles. The scenes were laid on the Isle of Man.

* *

A WOMAN OF PARIS—a gem of a thing featuring Edna Purviance and directed by Charles Chaplin. Adolphe Menjou, in support, took your breath! One of the most finished photoplays ever made.

* *

Am I right or am I wrong about these best pictures?

See you tomorrow!

Voice of the Fan

Who'll Play Lightnin' Bill?

Dear Miss Tinee: You ask who would make a good Lightnin' Bill for the screen. I think Theodore Roberts would be ideal, or George Fawcett.

I. R.

* *

Dear Miss Tinee: John Golden asks for suggestions for an act to make a good Lightnin' Bill on the screen—for production of "Lightnin'." How about Frank Keenan? Please look at his wonderful work in "The Dixie Handicap." Not a dry eye in the house. He looks the part and can act and is loved by all. W. C.

* *

Dear Miss Tinée: I think the man who played the father in the "Good Bad Boy" would be most ideal. I saw Frank Bacon in the part on the stage and I am a veteran picture fan. I know of no one in pictures who would be truer to the portrayal of this beloved character than he.

I hope you can help me out by attaching his name to this letter, if it is published or forwarded to the William Fox people. ROBERT.

[Editor's Note.—Forrest Robinson was the "father" you mention.]

* *

Dear Miss Tinée: I should like to suggest that Josef Swickard be given that rôle. He gave a most wonderful performance at Julio's father in "The Four Horsemen." I think he is highly qualified, as an actor as well as by his interesting and attractive features. A. C.

Cheers for Gloria.

Dear Miss Tinée: Florence is going to get an answer from others beside E. D. J.

Listen, Florence, how did you get the idea that Gloria was one of Miss Tinée's favorites? In every picture, except, perhaps, "Wages of Virtue," Miss Swanson has been panned by Mae.

Now, dear critic, have mercy.

In the second place, Charles Jones is all bosh.

Miss Swanson is one of the best actresses on the screen, and nobody cares who knocks her.

Maybe this won't be in print, but I surely hope so.

Also, Florence, you act like a 5 year old when you say, "Because Charles Jones is not one of your favorites, I guess you won't print this." You havent been reading Kick Korner long, I'll wager. Don't you know Mae prints all kinds of letters, even those insulting her?

Even if this letter is too long, I must say something to our critic in defense of Gloria Swanson. Mae, you may knock every picture of her, but the boxoffice tells a different story. You say she doesn't ring the bell, that she can't act, or you otherwise give her the tin can. I say, "Hooray for Gloria!" She has been fine in every picture.

Now, Mae, speak up and join in the praise.

I guess you are tired of reading my chatter, so I'll say that you're a darn fine critic otherwise!

A SAINTED DEVIL.

[Editor's note: For those last kind words I thank you!]

IKE BLOOM'S
DEAUVILLE CAFE
72 WEST RANDOLPH ST.
Between Clark and Dearborn
STARTING TOMORROW NIGHT
ERNIE YOUNG'S REVUE
WITH
FRANK LIBUSE
Assisted by
Mabel Walzer—Burdy & Noway
Geneva Mick
LEO ST. LEO
By courtesy of Henry W. Savage and a typical
ERNIE YOUNG FAST STEPPING CHORUS
Continuous Performance from 7 P. M. Till Closing—Special 5 Course Table d'Hote Dinner from 6 to 9 P. M.
$1.50
A la Carte Service at All Hours
DANCE TO
CHAUNCEY GRAY'S JUVENILE ORCHESTRA

GENUINE MOCCASINS

Goodyear Welt Shoes, made of Great Alaska Calf, absolutely waterproofed.
$5.95
(Postage Additional.)
White Rubber Storm Welt. Solitary Tongue. Guaranteed Soles. These shoes are a true sight for tired eyes and comfort.
Guarantee tag with each pair. Same in 16-in. Hunting Boot, $8.50. SEND NO MONEY. PAY POSTMAN.
BRUCKER SHOE CO.
Dept. 2, 158 E. 86th St., N. Y. C.

Great White Fleet

Delightful Cruises To the CARIBBEAN
Twice a week, every week in the year, Great White Fleet ships sail from New Orleans for the quaint ports of the Caribbean where the romance and color of Old Spain still linger.
These luxurious ships are the only ones in the world specially designed for tropical cruising. All outside rooms with special ventilating devices. Only one class—*first class*. Wide decks; charming social rooms; cuisine rivaling that of the best hotels. And from beginning to end of the cruise *every passenger is a guest*—given solicitous personal attention by officers and stewards on shipboard, and by special representatives of the Great White Fleet while ashore.
SAILING EVERY SATURDAY
FROM NEW ORLEANS
16-day Cruise
$250.00 up
Stopping at Havana, Cuba; Cristobal, Panama Canal Zone.
SHORE TRIPS INCLUDED FREE
Havana—Three-hour motor trip through city and suburbs, visiting Plaza de Armas, El Templete, La Fuerza Fortress, the Sea Wall Drive, Tropical Gardens, and other points of interest.
Cristobal—By motor to Gatun, where time is allowed to inspect the giant locks, dam, spillway, etc.; thence by launch, 30 miles through the Canal (traversing Gaillard Cut), to Pedro Miguel, and by auto to the Tivoli Hotel, Ancon, C. Z.
From Sunday evening to Wednesday morning in Panama City, where there are splendid facilities for fishing, bathing, golf. Accommodations at famous tropical hotels. Return to Cristobal by rail.
SAILING EVERY WEDNESDAY
FROM NEW ORLEANS
16-day Cruise
$240.00 up
Stopping at Havana, Cuba; Cristobal, C. Z.; Tela, Honduras.
SHORE TRIPS INCLUDED FREE
Havana—A delightful trip by motor through beautiful Havana and its suburbs, visiting all the beauty spots and chief points of interest.
Cristobal—By motor to Gatun, with ample time to see the Canal and its chief points of interest. By rail to Panama City, with luncheon at Hotel Tivoli, Ancon, C. Z., and return to Cristobal by train.
Tela—This quaint city of Honduras is also one of the ports of call of Great White Fleet Ships, and ample time is allowed for sightseeing.
Make your reservations now through your local tourist agent, railroad ticket agent, or
J. F. HENEGHAN, W. P. A.
UNITED FRUIT COMPANY
142 South Clark Street, Chicago.
Write for our new and beautifully illustrated booklet, "Caribbean Cruises." We will gladly send you a copy, FREE.

UMMMMM!
aren't
THEY DELICIOUS?...
those *crispy, crackly, crunchy nutmeats buried in rich caramel and chocolate in*
Oh Henry!
I'll say they're delicious. Just a handful of 'em makes a mighty nice bit o' eating!
But when a fellow's "sweet tooth" sinks into a bar of Oh Henry! and comes crunch into those crispy nuts, gosh! don't they taste good, better, BEST?
Butter cream and caramel and milk chocolate and delicious NUTS! That's Oh Henry! . . . the best candy you ever tasted!
Try a bar . . . NOW! It only costs a dime.

10c

Cupid Takes Fresh Aim at Hollywood

By Grace Kingsley.

[Continued from page one.]

cocoanut grove, which was made over into a pink fairyland.

Harold Lloyd gave a party for Mildred Davis, his wife, and some of her friends, including Helen Ferguson and Carmelita Geraghty. I think Helen Ferguson and Billy Russell must have been having one of their tiffs, for I didn't see them together. Mildred Davis looked distinguished and prettier than I have ever seen her, clad in a black velvet gown, plain bodice with fairly tight waist, and full skirt. She wore a diamond necklace with diamond pendant, presented to her by her husband at Christmas time, she told me proudly. It is beautiful, delicately set in platinum, and must have cost a fortune. The necklace was most effective on the black velvet. I suppose that's really the reason Mildred wore the velvet.

I can tell Mary Hay that Richard Barthelmess wandered around by himself, looking quite lonely, despite the appealing feminine glances sent his way.

Claire Windsor and Bert Lytell were in a party, and Bert must be most awfully devoted, for while Claire danced with other men of the party occasionally, I didn't see Bert dancing once except with his fiancée. Claire is perfectly radiant these days in that delicate way of hers. She wore a chiffon and taffeta gown of that shade known as old blue embroidered in large wisteria design of orchid and blue tints—a daring gown on anybody except the dainty Claire. Her bodice was partially filled at the waist with the new modish flaring effect to the skirt.

* *

Height of Devotion.

Blanche Sweet looked cute in white with the boyish bob to her hair. We met Mickey Neilan, her husband, coming out of the Grove just after Blanche had gone in.

"We just met Blanche going in," we told him.

"Well timed that, eh?" chuckled Mickey.

Blanche and Mickey are always together these days. They even lunch together frequently, and if that isn't devotion in the case of these busy people I don't know what is.

Constance Talmadge and Buster Collier were at Buster and Natalie Keaton's table, and held hands under the table as usual.

Alice Terry in a black chiffon evening dress danced often with Henry King; and Lewis Stone, idol of millions, dared the jealous glances of dozens of women by appearing with his wife, Florence Oakley, who, by the way, told me she expected to go to New York shortly to appear on the stage.

Dorothy Mackaill was present dressed in a yellow gown, and danced a great deal with Irving Thalberg, who, it is said, is expecting to sign her up for Metro-Goldwyn-Mayer.

Jetta Goudal wouldn't look natural without Paul Bern's escort and the two were dining quietly together, Jetta in an odd but becoming sort of garden party afternoon dress of pink with a pink poke hat to match. She didn't dance because she said that when she danced she liked lots of room.

* *

Writes from Berlin.

I have just received a letter from Jane Novak, who is in Berlin at the Hotel Adlon. She is making a picture called "The Blackguard," a Russian story, which an English director is producing. The director's name is Graham Cutts.

"My leading man," writes Jane, "is Walther Rilla. He is German and an excellent actor. He is dark, sort of combination of Ramon Novarro and Harrison Ford, and I think he would do well in America.

"Julanne Johnson is here in the hotel, too. I am having one glorious time. I've been wined and dined, toasted, etc. Of course, I love it."

MOTION PICTURES DOWNTOWN

TOMORROW

She Was an Innocent Bigamist!

Love Tricked the Young and Beautiful Linda Lee, Belle of Romantic Louisiana. Love Led Her Across Canadian Blizzards, Through Society Ballrooms, Into South Sea Jungles, in a Strange Marriage Tangle.



CORINNE GRIFFITH

THE GREAT GIRL-STAR IN ANOTHER DRAMA OF HEARTS AND GOWNS—BUT WITH NEW HEIGHTS OF DRAMATIC ACTION

in "LOVE'S WILDERNESS"

With IAN KEITH and HOLMES HERBERT AND A STAR SUPPORTING CAST

First National Story of a Girl Who Found Love a Wilderness of Trickery and Men Only Beasts—All but One.



TODAY—11:45 A. M. to 12:45
Brilliant, Artistic, World-Famous
Sunday Noon Popular Symphony Concert
Chicago Theatre Symphony Orchestra
Nathaniel Finston, Conductor
Doors Open 10:30 A. M.
COLLEEN MOORE in "SO BIG"
And a Stage Program of Scenic and Music Hits

Balaban & Katz CHICAGO Randolph State St. Lake

See the Romantic Drama

"ABRAHAM LINCOLN"

Human! Humorous! Exciting

The thrill of a lifetime in the story of the backwoods rail-splitter who reached the Presidency —— and saved his country!



Continuous from 9:30 A.M.

See It Now

BALABAN & KATZ STATE ST. at Washington

ROOSEVELT

Douglas Fairbanks in THE THIEF of BAGDAD

ORPHEUM CIRCUIT JONES-LINICK & SCHAEFER STATE of MONROE—CONTINUOUS from 8:30 A.M.



3RD WEEK

POPULAR PRICES

WITH ALL RECORDS SMASHED

Castle STATE AT MADISON

—Last Times Today— RODOLPH VALENTINO in "A SAINTED DEVIL"

—Starting Tomorrow— Exclusive Chicago Showing JAMES M. BARRIE'S

"PETER PAN"

A HERBERT BRENON PRODUCTION

With BETTY BRONSON, ERNEST TORRENCE and an Amazing Paramount Cast—the Year's Biggest Sensation

8:30 A. M.—Continuous—12:30 A. M.

STATE-LAKE ORPHEUM CIRCUITS
VAUDEVILLE—EXCLUSIVE PHOTOPLAYS
"THE BREATH OF SCANDAL"
WITH AN ALL STAR CAST
11:15 a. m., 2:05, 4:55, 7:30 and 10:20 p. m. DICK TALMADGE—"Laughing at Danger"

WEST
ASHLAND MADISON NR. ASHLAND MATINEES DAILY
JACK HOLT—"NORTH OF 36"
NEW VIRGINIA MADISON STREET AT HALSTED
DICK TALMADGE—"Laughing at Danger"

MOTION PICTURES MISCELLANEOUS

ASCHER'S COMMUNITY THEATRES

CHATEAU Broadway at Grace
BETTY COMPSON, THEO. ROBERTS "LOCKED DOORS"
MITZI 9—Royal Dancers—9
AND HER WARD BROTHERS
BIG 5 VAUDEVILLE ACTS 5

PORTAGE PK. 4858 Milwaukee Matinee Daily
ANNA Q. NILSSON in "INEZ FROM HOLLYWOOD"
Garwood and His Portage Park Orchestra

CALO 3400 North Clark Street
RIN-TIN-TIN, the Wonder Dog, in "THE LIGHTHOUSE BY THE SEA"

COLUMBUS 5235 S. Ashland Ave. Matinee Daily
HARRY CAREY, "Flaming Frontier"
Also our 6 and 8 Comedy "No Noise."

COMMERCIAL 92nd and Commercial Matinee Daily
RIN-TIN-TIN, the Wonder Dog, in "THE LIGHTHOUSE BY THE SEA"
Also LARRY SEMON, "Kid Speed"

COSMOPOLITAN 79th and Halsted Matinee Daily
RIN-TIN-TIN, the Wonder Dog, in "THE LIGHTHOUSE BY THE SEA"

CROWN Division at Ashland Matinee Daily
NORMA SHEARER, JOHN GILBERT in "THE SNOB"

FOREST PARK Desplaines at Madison
MAE BUSCH, CONRAD NAGEL, and PAULINE FREDERICK "MARRIED FLIRTS"
"VOGUES OF 1925"
BIG 5 VAUDEVILLE ACTS 5

FROLIC Fifty-fifth at Ellis Matinee Daily
BESSIE LOVE, ROY STEWART and HOBART BOSWORTH in "SUNDOWN"

LANE COURT Clark and Center Matinee Daily
NORMA SHEARER, JOHN GILBERT in "THE SNOB"

METROPOLITAN 47th and Grand Matinee Daily
BETTY COMPSON, THEO. ROBERTS in "LOCKED DOORS"

OAKLAND SQ. Drexel and Oakwood Matinee Daily
BESSIE LOVE, ROY STEWART and HOBART BOSWORTH in "SUNDOWN"

TERMINAL Lawrence and Spaulding Matinee Daily
RIN-TIN-TIN, the Wonder Dog, in "THE LIGHTHOUSE BY THE SEA"
Also LARRY SEMON in "Kid Speed"

VISTA 47th and Cottage Grove Matinee Daily
RIN-TIN-TIN, the Wonder Dog, in "THE LIGHTHOUSE BY THE SEA"

W. ENGLEWOOD 63rd and Ashland
BETTY COMPSON THEODORE ROBERTS "LOCKED DOORS"
BIG 5 VAUDEVILLE ACTS 5

MOTION PICTURES DOWNTOWN · MOTION PICTURES DOWNTOWN

STARTING TOMORROW AT 11:15 A. M.

Famous Players-Lasky Corporation offer one of the most important productions ever released at a Chicago premiere at McVickers Theatre.

POLA NEGRI in A RAOUL WALSH Production

"EAST of SUEZ"



EDMUND LOWE HALE HAMILTON FELLOWES NOAH BEERY

Produced by the man who made "The Thief of Bagdad."

The mystic Orient — intrigue — adventure. You will lose yourself in the romantic splendors of this marvelous drama.

Many other magnificent scenes and chapters hitherto.

McVickers Symphony Orchestra. Direction of Leopold Spitalny.

Albert Carroll of the Chicago Grand Opera Ballet.

McVICKERS Madison at State - Continuous

TODAY ONLY, LAST TIMES

D.W. Griffith's

Most Unusual Romance

'Isn't Life Wonderful'

MONROE MONROE AT DEARBORN



WILLIAM FOX PRESENTS

She had a lot of influence with cupid

"IN LOVE WITH LOVE"

A COMEDY DRAMA FROM THE STAGE SUCCESS by VINCENT LAWRENCE

3RD AND FINAL WEEK

HOUSE PETERS IN A SMASHING MELODRAMA "THE TORNADO"

AT THE RANDOLPH STATE and RANDOLPH

Next Sunday "Smouldering Fires" with Pauline Frederick Laura La Plante

WEST · WEST

LUBLINER & TRINZ SENATE MADISON & KEDZIE

"Chicago's Finest Entertainment"

Continuous from 12:30 Noon

The DARK SWAN with MONTE BLUE MARIE PREVOST HELENE CHADWICK



Harry Langdon in "Feet of Mud"

PRESTON SELLERS at the Organ

Joe Thomas AND HIS EDISON RECORD ARTISTS

WILLARD ANGELIN —BASSO— ART KAHN ORCHESTRA

CENTRAL PARK BALABAN AND KATZ

STEWART SISTERS AND BAND
"Peter & Eve" of Vaudeville and Syncopation
Rose Sisters & Allen
Tuneful Folks with Latest Hits
Flagler Brothers & Bush
Perry & Wagner
MANUEL VEGA PLUS
THOMAS MEIGHAN
Route Low—Black Fear—Grill Slay
"TONGUES OF FLAME"

HAMLIN 3836-38 W. MADISON ST. MATINEE DAILY
SHIRLEY MASON
"THE CURLY TOP"

THALIA 18th and Allport Sts. Continuous 1:30 to 11:30
JOHNNY HINES—"The Early Bird"
ALSO VAUDEVILLE

MADLIN Madison St. Nr. Lincoln St.
RICARDO CORTEZ and BEBE DANIELS—"Argentine Love"

MARSHALL SQUARE 32nd St. and Marshall Blvd.—Doors Open 12:30
JOHN GILBERT, CONRAD NAGEL and NORMA SHEARER "THE SNOB"
—Tomorrow—
HAROLD LLOYD "HOT WATER"

BROADWAY STRAND Roosevelt Road at Paulina
"The Price of a Party"
With HOPE HAMPTON, MARY ASTOR and HARRISON FORD
Also Vaudeville Specialties
—Tomorrow, Tuesday and Wednesday—
THOMAS MEIGHAN "TONGUES OF FLAME"
Also Latest Our Gang Comedy
And Vaudeville Specialties

KEDZIE ANNEX 3210 W. MADISON
VIOLA DANA—"THE BEAUTY PRIZE"

SAVOY 4346 W. MADISON —MATINEE—
JACK HOLT—"NORTH OF 36"

MOTION PICTURES SOUTH · MOTION PICTURES SOUTH



BALABAN & KATZ COTTAGE GROVE at 63rd STREET

TIVOLI

Balaban & Katz Production
ALICE IN SLUMBERLAND
Assisted by her 4 Funny Elephants
BERNARD DE PACE Mandolin Wizard —and—
"HUSBANDS and LOVERS"
Romantic drama, wittily told
FLORENCE VIDOR LEWIS STONE, LEW CODY

TOMORROW
Triple Headline Show!
Great Moments From Three Great Operas.
"FILIPINO IMPRESSIONS" Dances—Instrumentalists
AND
"DIXIE HANDICAP"
Thundering heart beats and hoof beats in this turf drama. More hilarious than "The Hottentot"—more exciting than "Old Kentucky."

Claire Windsor—Lloyd Hughes
Frank Keenan—Otis Harlan

CHATHAM COTTAGE GROVE at 75TH
Matinee Daily
BETTY COMPSON "LOCKED DOORS"

JACKSON PARK 63rd and Stony Island at 67th Cont. 2 to 11 P. M.
JOHN GILBERT PHYLLIS HAVER NORMA SHEARER
RIN TIN TIN—The Wonder Dog
Louise Fazenda Wm. (Buster) Collier Jr.
"THE LIGHTHOUSE BY THE SEA"
Pathe Weekly—Aesop's Fables—Star Comedy
ELENA MONEAK AND HER ORCHESTRA

DREXEL 858 E. 63RD STREET MAT. DAILY
BLANCHE SWEET
"TESS OF THE D'URBERVILLES"

SHAKESPEARE 63RD AND ELLIS Cont. 2 to 11 P. M.
MARY PHILBIN—"THE GAIETY GIRL"
BUDDY MESSENGER—"A FAMILY ROW"
Matinee Only—"THE RIDDLE RIDER"

VERNON 61ST AND VERNON Continuous from 2 P. M.
THOS. MEIGHAN—"TONGUES OF FLAME"

WINDSOR PARK 2633 East 75th St. Matinee 2 P. M.
JACK HOLT—"NORTH OF 36"

KENWOOD 1225 E. 47TH ST.
Mildred Harris and Robert Frazer—"Traffic in Hearts"

NORTH · NORTH

LUBLINER & TRINZ PANTHEON SHERIDAN RD. AT WILSON

"Chicago's Finest Entertainment"

MARIE PREVOST MONTE BLUE HELENE CHADWICK in "The DARK SWAN"



"A BOOK IDYLL"

LUBLINER & TRINZ STAGE PRODUCTION Company of 25

Ben Turpin in "A Wild Goose Chase"

PANTHEON ORCHESTRA Al Copeland - Director

Mat. 1:00 P.M. All Shows DeLuxe

KEYSTONE 3912 SHERIDAN ROAD Cont. 1:45 to 11 P. M.
MARY PHILBIN "THE GAIETY GIRL"
Also "OUR GANG" Comedy

BUCKINGHAM 3319 N. CLARK
THOMAS MEIGHAN "TONGUES OF FLAME"
Added at Matinee
MAE ALLISON—"YOUTH FOR SALE"

ADELPHI 7074 N. CLARK ST. Starting Today, 2 to 11
THOMAS MEIGHAN in "TONGUES OF FLAME"
Also LARRY SEMON—"KID SPEED"

CLERMONT 3226 N. CLARK ST. Show Starts 12 o'Clock Noon
TOM MIX—TONY and DUKE in "TEETH"

BRYN MAWR Bryn Mawr at 'L' Sta. Cont. 2 to 11 P. M.
John Bowers-Margaret De La Motte—"Flattery"
5—High Class Vaudeville Acts—5

JULIAN 916 BELMONT Cont. 1:15 to 11 P. M.
THOS. MEIGHAN "TONGUES OF FLAME"
Buddy Messenger Comedy—"Aggravating Kid"

HOWARD N. W. 'L' Sta. at Howard Cont. from 2 to 11:15
HOBART BOSWORTH BESSIE LOVE "SUNDOWN"

DE LUXE On Wilson Ave. at 'L' Sta. Cont. 2 to 11 P. M.
LOU TELLEGEN MARJORIE DAW "GREATER THAN MARRIAGE"

REGENT 6746 SHERIDAN RD.
JOHNNY HINES—"THE EARLY BIRD"

PANORAMA 717 SHERIDAN ROAD CONT. 1:45 P. M.
NORMA TALMADGE—"The Only Woman"

TEMPLE 5241 N. CLARK ST.
Thunder, the Wonder Dog—"Black Lightning"

NEW CLARK CLARK STREET NEAR WILSON
JACK HOLT—"NORTH OF 36"

AUSTIN

PLAISANCE 466 NO. PARKSIDE AT LAKE STREET
NORMA TALMADGE "THE ONLY WOMAN"

AUSTIN 5819 W. MADISON
Wm. Fox Special—"Troubles of a Bride"

BALABAN & KATZ BROADWAY AT LAWRENCE AVE. UPTOWN SQUARE

RIVIERA

HARRY STODDARD AND HIS ORCHESTRA
In "The Streets of New York"
Novelty in Twyford with the famous Lime Tree
FLORENCE VIDOR LEWIS STONE, LEW CODY in the wild modern drama
"Husbands and Lovers"
TOMORROW A TRIPLE HEADLINE SHOW!
Northwestern Uni. Glee Club. 50 voices in favorite
NICK LUCAS, Radio's Popular Troubadour
"DIXIE HANDICAP"
Thundering heart beats and hoof beats—old Dixie traditions—more hilarious than "The Hottentot," more exciting than "In Old Kentucky"
CLAIRE WINDSOR—LLOYD HUGHES FRANK KEENAN—OTIS HARLAN

LAKE SHORE Broadway at Belmont Matinee Today
Ralph Lewis—"The Man Who Came Back"

BERTHA 4717 LINCOLN AVE. LILLIAN RICH
CULLEN LANDIS—"CHEAP KISSES"

PARKSIDE CLARK AT NORTH AV. MATINEE DAILY
MILDRED HARRIS—"Traffic in Hearts"

ARGMORE 1040 ARGYLE MATT MOORE
DOROTHY DEVORE—"The Narrow Street"

BUGG LINCOLN AT ROSBY Harrison Ford "The Price of a Party"
Hope Hampton—"The Price of a Party"

THE VIC Sheffield and Belmont 2-11 P. M.
Reputations"—5—VAUDEVILLE ACTS—5

AUSTIN

PARK LAKE ST. AT AUSTIN
Mae Busch-Conrad Nagel—"Married Flirts"

IRIS 5742-7 W. CHICAGO AVE.
Margaret De La Motte—"The Clean Heart"

MOTION PICTURES SOUTH

STRATFORD 63RD AND HALSTED



Rudolph Valentino in "A Sainted Devil"

Coming Sunday REGINALD DENNY in Oh, Doctor!

WOODLAWN 63rd ST. AT DREXEL MATINEE DAILY

A Romance of the Argentine. Rich in Love Scenes And Exciting Moments



RUDOLPH VALENTINO in "A SAINTED DEVIL"

COMING NEXT SUNDAY James M. Barrie's "PETER PAN"

KIMBARK 6240 KIMBARK AVE.
Roy Stewart Bessie Love "SUNDOWN"

PRAIRIE GARDEN 58TH AND PRAIRIE
THOMAS MEIGHAN "TONGUES OF FLAME"
Pathe News—Ben Turpin's Latest Laugh Hit

HIGHWAY 63RD AND SO. WESTERN AVE.
JOHN GILBERT CONRAD NAGEL
PHYLLIS HAVER "THE SNOB"
NORMA SHEARER

HARVARD 63RD AT HARVARD MAT. AND NITE
ANNA Q. NILSSON LEWIS STONE
"INEZ FROM HOLLYWOOD"

MARQUETTE 63RD AND KEDZIE
ANNA Q. NILSSON LEWIS STONE
"INEZ FROM HOLLYWOOD"

HAMILTON 71ST AT PAXTON
THOMAS MEIGHAN "TONGUES OF FLAME"

LEXINGTON 1162 E. 63RD ST. MATINEE DAILY
RIN TIN TIN "The Wonder Dog in THE LIGHTHOUSE BY THE SEA"

HARPER 53RD & HARPER AVE. Cont. 2:30 to 11:30 P. M.
Percy Marmont Margaret De La Motte
"The Clean Heart"—5 Acts of Vaudeville

NORTHWEST

NEW TIFFIN NORTH AV. AT KARLOV
Mary Philbin "THE GAIETY GIRL"
Monday—HAROLD LLOYD—"HOT WATER"

CRYSTAL North Av. at Washtenaw Continuous 1:30 to 11:30
Mary Philbin "The Gaiety Girl"
CAMEO COMEDY—"CUT LOOSE"

RIVOLI Elston-Crawford-Montrose
BLANCHE SWEET CONRAD NAGEL
"TESS OF THE D'URBERVILLES"—Also
FOUR CAMBRIDGE SISTERS
QUEENS OF HARMONY
Most Popular Chicago Radio Artists

COMMODORE 3105 Irving Pk. Blvd. Phone Jumper 4041
CONTINUOUS 2 TO 11 P. M.
—RIN TIN TIN—The Wonder Dog
—THE LIGHTHOUSE BY THE SEA—
Commodore Orchestra—Walter Slater, Cond.

IRVING IRVING PARK BLVD. AND CRAWFORD
RIN TIN TIN in "THE LIGHTHOUSE BY THE SEA"
Also AL BECKWITH'S Novelty Orchestra

CAPITOL KEDZIE at LAWRENCE
PERCY MARMONT—"THE CLEAN HEART"

MILFORD 3311 N. CRAWFORD Matinee 1 P. M. Cont.
MARY PHILBIN—"THE GAIETY GIRL"

MISCELLANEOUS

LUBLINER AND TRINZ

COVENT GARDEN 2652 N. Clark St. Matinee Daily
BETTY COMPSON, THEO. ROBERTS in "LOCKED DOORS"

BIOGRAPH 2543 Lincoln Avenue Matinee Daily
JOHN GILBERT and CONRAD NAGEL in "THE SNOB"

VITAGRAPH 3123 Lincoln Avenue Matinee Daily
JOHN GILBERT and CONRAD NAGEL in "THE SNOB"

KNICKERBOCKER 4217 Broadway Matinee Daily
BETTY COMPSON, THEO. ROBERTS in "LOCKED DOORS"

PERSHING 4614 Lincoln Avenue Matinee Daily
CONRAD NAGEL, BLANCHE SWEET in "TESS OF D'Urbervilles"

LAKESIDE 4720 Sheridan Road Matinee Daily
BETTY COMPSON, THEO. ROBERTS in "LOCKED DOORS"

ELLANTEE Devon and Clark Matinee Daily
THOMAS MEIGHAN in "TONGUES OF FLAME"

DEARBORN 49 West Division St. Matinee Today at 1:30
HARRY CAREY in "THE FLAMING FORTIES"

MICHIGAN Garfield and Michigan Matinee Daily
BETTY COMPSON, THEO. ROBERTS in "LOCKED DOORS"

WEST END 121 N. Closes Ave. Matinee Daily
JOHN GILBERT and CONRAD NAGEL in "THE SNOB"

MADISON SQ. 4749 Madison St. Matinee Daily
MARY PHILBIN in "THE GAIETY GIRL"

WINDSOR Clark and Division Matinee Daily
BETTY COMPSON, THEO. ROBERTS in "LOCKED DOORS"
Also Vaudeville

CRAWFORD 19 S. Crawford Ave. Matinee Daily
JOHN GILBERT and CONRAD NAGEL in "THE SNOB"

WILSON Madison and Western Matinee Daily
JOHN GILBERT and CONRAD NAGEL in "THE SNOB"

PARAMOUNT 3645 Milwaukee Ave Matinee Daily
RIN-TIN-TIN, the Wonder Dog, in "THE LIGHTHOUSE BY THE SEA"

LOGAN SQUARE 3242 Milwaukee Matinee Today at 1:30—Tomorrow to 12
HARRY CAREY in "THE FLAMING FORTIES"
Also 5—ACTS OF VAUDEVILLE—5

Stravinsky Co... for Busy S...

By Edward Mo...

[Continued from pag...

no way be considered super... or Bach to Palestrina. Nes... to the point. The point ... hears too much Beethoven ... and not enough Stravinsky ... way for him to take his ... place in music is to hear ... At present he stands out ... who does warmly what too ... modern composers do in ec...

* *

Some Events of the ...

At first glance it would ... difficult to point the differe... the Chicago Symphony ... popular program of Thur... and the subscription pair ... afternoon and Saturday ni... the presence of a soloist ma... point, but the soloist ha... billed for the "pop." Th... contains the overture to ... rari's "The Secret of Su... thoven's Eighth Sympho... kowsky's "Nut Cracker" Su... Waltz, "Roses from the ... the solo, Guilmant's Co... organ, which will be playe... Eigenschenck, winner of ... for organists held last mon...

The subscription progra... sist of Goldmark's "Countr... Symphony, some selection... lioz's "The Damnation of ... overture to Cornelius' "T... Bagdad," Malapiero's "Im... Nature," and Gliere's "T... There may be a moral in ... at present it is a little dif... what it is.

Moussorgsky's "Boris G... early repeated item in la... Civic Opera company actr... ferred until close to the sea... It will be sung on Friday ... of the new performance... extra nights this season—... Challapin taking time off ... legal assignments of hims... company to sing the name ... In the cast will be Cyrena... don, Angelo Cortis, and Ale... nis. Giorgio Polacco will ... The other new piece will ... "Martha," billed for Wedne... Here the quartet of sing... one, will be made up of E... Flora Perini, Tito Schipa, ... Lazzari, and Roberto Mor... conduct. Elsewhere in the ... are repetitions, a rather pe... of them.

Moriz Rosenthal, the fam... will assist this afternoon in ... ing of the F. Wight Neuma... which have been taking a ... off. Among his scheduled ... bers are the Schumann Fa... Paganini-Brahms Variation... garian Rhapsody, and the C... carolle. The last, he says, ... one of its type that deal... ocean. "Other barcarolles, ... plains, "are concerned m... lakes." He will also inclu... his own arrangements ma... confounding of technicians ... than he, the one, his dealing ... Chopin Waltz in D flat, the ... dealings with some Straus... and which he calls "Papi... will be at the Studebaker.

At the same hour the ... quartet, next door at the ... will conclude a series of ... chamber music concerts. ... opus 76, No. 2, and Brahms ... No. 1—one of the greatest ... music is some less technic... for string quartets—will co... classical standards of the ... The other, a modern and hig... ing piece, is Waldo Warn... Pixy Ring."

For attractions of the eve... McCormack will have the fi... self at the Auditorium. N... would make any difference ... an indefinite amount of c... for whenever he announces ... is sure of a capacity at... which the aforesaid audie... unexceptionable taste. He ... to the whole world.

* *

The Marionettes

Long John Silver and ... Jim, Davey, and all the pir... "Treasure Island" will inv... from 6 to 60 to share their ... next week when Tony Sa... nettes present their mini... version of Robert Louis Ste... mance at the Studebaker ... These puppet perform... scheduled for Tuesday an... afternoons and for Saturda... with a show at the Evanst... club on Wednesday.

The production repre... years of study and research... of Mr. Sarg, together wi... oration of intricate scenic... effects. Particular attenti... devoted to the incidental ... piece, with the restoration... the blood curdling old buc... The "Yo, ho, ho and a bo... chorus, it is promised, will ... in a manner to make co... down the spine.

Scenes at the inn befor... ture gets under way will ... by scenes at the dock, abo... on the island. A cat and ... storm at sea, and a free ... neer fight in which mi... bludgeons, and blunderbu... part, lend action to the pi...

* *

Here and There in ...

The final contest of y... promoted by the Americ... Musicians with the coöpe... Orchestral association, w... on Tuesday evening at O...

A PIMPLY S... NEEDS SUL...



Any bre... of the ski... neck, arms ... overcome ... apply ... tho... The ... see ... right ... away ... a n... spec...

take the place of sulphur ... ple remover. It is ha... inexpensive. Just ask ... gist for a small jar ... Mentho-Sulphur and ... cold cream.

Whitehall Pharma... New York, N.

MOTION PICTURES SOUTH

STRATFORD
63RD AND HALSTED

Rudolph Valentino in "A Sainted Devil"
Coming Sunday
REGINALD DENNY in Oh, Doctor!

WOODLAWN
63d ST. AT DREXEL
MATINEE DAILY
Romance of the Argentine

RUDOLPH VALENTINO in "A SAINTED DEVIL"
COMING NEXT SUNDAY James M. Barrie's immortal play "PETER PAN"

PARK 6240 KIMBARK AVE.
Stewart Bessie Love
"SUNDOWN"

MARIE GARDEN 58TH AND PRAIRIE
THOMAS MEIGHAN
"TONGUES OF FLAME"
New—Ben Turpin's Latest Laugh Hit

RIVOLI 63RD AND SO. WESTERN AVE.
GILBERT CONRAD NAGEL
"THE SNOB"

HOWARD 63RD AT HARVARD
MAT. AND NIGHT
NILSSON LEWIS STONE
"MONTEZ FROM HOLLYWOOD"

ROUETTE 63RD AND KEDZIE
NILSSON LEWIS STONE
"MONTEZ FROM HOLLYWOOD"

WILTON 7157 AT PAXTON
THOMAS MEIGHAN
"TONGUES OF FLAME"

WASHINGTON 1162 E. 63RD ST.
RIN TIN TIN MATINEE DAILY
"The Wonder Dog in THE LIGHTHOUSE BY THE SEA"

HARPER 53RD & HARPER AVE.
Cont. 2:30 to 11:30 P. M.
Marmont Margaret De La Motte
"Clean Heart"—5 Acts of Vaudeville

NORTHWEST

TIFFIN NORTH AV. AT KARLOV
Mary Philbin
THE GAIETY GIRL'
—HAROLD LLOYD—"HOT WATER"

PORTAGE North Av. at Washtenaw
Continuous 1:30 to 11:30
Mary Philbin
"The Gaiety Girl"
CAMEO COMEDY—"CUT LOOSE"

PARKWAY Elston-Crawford-Montrose
"THE SWEET CONRAD NAGEL
OF THE D'URBERVILLES"—Also
OUR CAMBRIDGE SISTERS
QUEENS OF HARMONY
Popular Chicago Radio Artists

PARKMODORE 3105 Irving Pk. Blvd.
Phone Juniper 4043
CONTINUOUS 2 TO 11 P. M.
RIN TIN TIN—The Wonder Dog in
THE LIGHTHOUSE BY THE SEA"
Parkmodore Orchestra—Walter Slater, Cond.

PATRONG IRVING PARK BLVD. AND CRAWFORD
RIN TIN TIN in
"THE LIGHTHOUSE BY THE SEA"
AL DEKEWITH'S Novelty Orchestra

PORTOL KEDZIE at LAWRENCE
MARMONT—"THE CLEAN HEART"

CRAWFORD 3311 N. CRAWFORD
Matinee 1 P. M. Cont.
PHILBIN—"THE GAIETY GIRL"

MISCELLANEOUS

PUBLINER AND TRINZ

EVENT GARDEN 2653 N. Clark St.
Matinee Daily
COMPSON, THEO. ROBERTS
in "LOCKED DOORS"

PROGRAPH 3343 Lincoln Avenue
Matinee Daily
GILBERT and CONRAD NAGEL
in "THE SNOB"

PLAYGRAPH 3123 Lincoln Avenue
Matinee Daily
GILBERT and CONRAD NAGEL
in "THE SNOB"

KNICKERBOCKER 4217 Broadway
Matinee Daily
COMPSON, THEO. ROBERTS
in "LOCKED DOORS"

PARKSHING 4614 Lincoln Avenue
Matinee Daily
RAD NAGEL, BLANCHE SWEET
in "TESS OF D'Urbervilles"

LAKESIDE 4720 Sheridan Road
Matinee Daily
COMPSON, THEO. ROBERTS
in "LOCKED DOORS"

WHITE CITY Devon and Clark
Matinee Daily
THOMAS MEIGHAN
"TONGUES OF FLAME"

AUDITORIUM 40 West Division St.
Matinee Today at 1:30
HARRY CAREY in
"THE FLAMING FORTIES"

MICHIGAN Garfield and Michigan
Matinee Daily
COMPSON, THEO. ROBERTS
in "LOCKED DOORS"

WEST END 121 Cicero Ave.
Matinee Daily
GILBERT and CONRAD NAGEL
in "THE SNOB"

MADISON SO. 4748 Madison St.
Matinee Daily
MARY PHILBIN in
"THE GAIETY GIRL"

WINDSOR Clark and Division
Matinee Daily
COMPSON, THEO. ROBERTS
in "LOCKED DOORS"
Also Vaudeville

WILFORD 19 S. Crawford Ave.
Matinee Daily
GILBERT and CONRAD NAGEL
in "THE SNOB"

UNION Madison and Western
Matinee Daily
GILBERT and CONRAD NAGEL
in "THE SNOB"

PARAMOUNT 2643 Milwaukee Ave
Matinee Daily
RIN-TIN-TIN, the Wonder Dog, in
"THE LIGHTHOUSE BY THE SEA"

UNION SQUARE 2542 Milwaukee
Matinee Daily
Continuous to 11
HARRY CAREY in
"THE FLAMING FORTIES"
—ACTS OF VAUDEVILLE—5

Stravinsky Comes for Busy Season

By Edward Moore.

[Continued from page one.]

no way be considered superior to Bach, or Bach to Palestrina. Neither is that to the point. The point is that one hears too much Beethoven and Bach and not enough Stravinsky. The only way for him to take his own proper place in music is to hear more of him. At present he stands out as a person who does warmly what too many other modern composers do in cold blood.

* *

Some Events of the Week.

At first glance it would seem a bit difficult to point the difference between the Chicago Symphony orchestra's popular program of Thursday night and the subscription pair of Friday afternoon and Saturday night. Possibly the presence of a soloist may make the point, but the soloist happens to be billed for the "pop." This program contains the overture to Wolf-Ferrari's "The Secret of Suzanne," Beethoven's Eighth Symphony, Tschaikowsky's "Nut Cracker" Suite, Strauss' Waltz, "Roses from the South," and the solo, Guilmant's Concerto for organ, which will be played by Edward Eigenschenck, winner of the contest for organists held last month.

The subscription programs will consist of Goldmark's "Country Wedding" Symphony, some selections from Berlioz's "The Damnation of Faust," the overture to Cornelius' "The Barber of Bagdad," Malapiero's "Impressions of Nature," and Gliere's "The Sirens." There may be a moral in all this, but at present it is a little difficult to see what it is.

Moussorgsky's "Boris Godunoff," an early repeated item in last season's Civic Opera company activities, is deferred until close to the end this year. It will be sung on Friday night—most of the new performances come on extra nights this season—with Feodor Chaliapin taking time off amid the legal assignments of himself and the company to sing the name part. Others in the cast will be Cyrena Van Gordon, Angelo Cortis, and Alexander Kipnis. Giorgio Polacco will conduct.

The other new piece will be Flotows "Martha," billed for Wednesday night. Here the quartet of singers, a good one, will be made up of Edith Mason, Flora Perini, Tito Schipa, and Virgilio Lazzari, and Roberto Moranzoni will conduct. Elsewhere in the week there are repetitions, a rather persuasive list of them.

Moriz Rosenthal, the famous pianist, will assist this afternoon in the reopening of the F. Wight Neumann recitals which have been taking a holiday layoff. Among his scheduled major numbers are the Schumann Fantasia, the Paganini-Brahms Variations, a Hungarian Rhapsody, and the Chopin Barcarolle. The last, he says, is the only one of its type that deals with the ocean. "Other barcarolles," he explains, "are concerned merely with lakes." He will also include two of his own arrangements made for the confounding of technicians less able than he, the one, his dealings with the Chopin Waltz in D flat, the other, his dealings with some Strauss waltzes, and which he calls "Papillons." He will be at the Studebaker.

At the same hour the Flonzaley quartet, next door at the Playhouse, will conclude a series of three fine chamber music concerts. Haydn's opus 76, No. 2, and Brahms' opus 51, No. 1—one of the greatest needs of music is some less technical names for string quartets—will comprise the classical standards of the program. The other, a modern and highly charming piece, is Waldo Warner's "The Pixy Ring."

For attractions of the evening John McCormack will have the field to himself at the Auditorium. Not that it would make any difference if he had an indefinite amount of competition, for whenever he announces himself he is sure of a capacity audience, in which the aforesaid audience shows unexceptionable taste. He is a singer to the whole world.

* *

The Marionettes.

Long John Silver and his parrot, Jim, Davey, and all the pirate crew of "Treasure Island" will invite children from 6 to 60 to share their adventures next week when Tony Sarg's marionettes present their miniature stage version of Robert Louis Stevenson's romance at the Studebaker theater.

These puppet performances are scheduled for Tuesday and Thursday afternoons and for Saturday morning, with a show at the Evanston Woman's club on Wednesday.

The production represents three years of study and research on the part of Mr. Sarg, together with the elaboration of intricate scenic and lighting effects. Particular attention has been devoted to the incidental music of the piece, with the restoration of many of the blood curdling old buccaneer songs. The "Yo, ho, ho and a bottle of rum" chorus, it is promised, will be rendered in a manner to make cold chills run down the spine.

Scenes at the inn before the adventure gets under way will be followed by scenes at the dock, aboard ship, and on the island. A cat and dog fight, a storm at sea, and a free for all buccaneer fight in which marlin spikes, bludgeons, and blunderbusses play a part, lend action to the piece.

* *

Here and There in Music.

The final contest of young artists, promoted by the American Society of Musicians with the coöperation of the Orchestral association, will take place on Tuesday evening at Orchestra hall.

Three cellists, four violinists, four men singers, three women singers, and three pianists will compete for an opportunity to appear with the Chicago Symphony orchestra in its popular concerts. The contest will begin at 7:30 o'clock, and will be open to the public.

Capt. George L. King, 11th infantry, U. S. A., has composed a military mass which was recently given at the infantry school of Fort Benning, Ga. The choir was of thirty-two voices, and the orchestral accompaniment was provided by musicians from the school.

The Roman Choir and Grand Opera singers will appear for the first time in Chicago at Orchestra hall on Jan. 20. It is composed of singers from the patriarchal Roman basilicas and the Sistine chapel, and advance word from the organization tells that each member bears with him documentary evidence to prove that fact. Ruggero Ferri, boy soprano, is featured as soloist.

Joseph Stransky, conductor of the State Symphony orchestra of New York since its founding in March, 1923, has resigned his post, and Ignaz Waghalter has been appointed his successor.

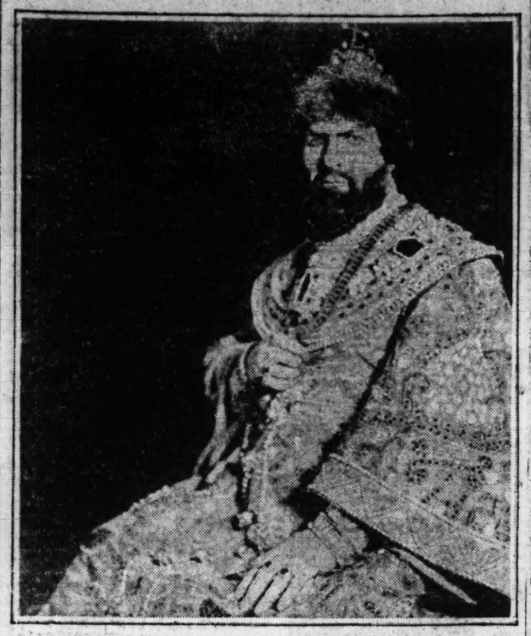
The London String quartet has returned to this country for another season of chamber music concerts. On the same boat was Lionel Tertis, the viola player, who plans a tour of the country with the quartet of which Harold Bauer, Bronislaw Huberman, and Felix Salmond are the other members.

Giorgio Polacco is in receipt of a cablegram from Arturo Toscanini, saying that he himself will undertake the task of completing Toscanini's opera, "Turandot," from the late composer's notes, and that because of the length of the process the performance of the work has been postponed for one year.

"Don Quixote," the new Spanish ballet based upon Cervantes' romance of the same name, has been selected to inaugurate Anna Pavlowa's fortnight's season at the Auditorium beginning Monday, Jan. 26. This spectacle was used by the Russian danseuse to open her London and New York engagements, and was received with unusual favor. A cast of 125 people is called for, comprising, besides the star, MM. Alexandre Volinine and Laurent Novikoff, Pavlowa's premier danseurs, all foremost artists, the entire corps de ballet, and a half hundred extras. Splendid scenic, costuming, and luminous effects are said to characterize the production.

The opening performance of the Ballet Russe at the Auditorium will be for the benefit of the Pasteur-Charlotte Cushman movement. Another new creation of Pavlowa's is the "Coqueterie de Colombine," with music by Drigo, done by herself and both premiers.

TSAR OF RUSSIA.



FEODOR CHALIAPIN.

Late in the season though it may be, Chaliapin still holds in reserve his performance of Boris Godunoff in Moussorgsky's opera of the same name. He will display it next Friday night at the Auditorium, a magnificent figure of history portrayed by a magnificent figure of the stage.

IN BENEFIT



GITTA GRADOVA.

Miss Gradova, a pianist of notable accomplishments, will give a recital at the Blackstone theater tomorrow afternoon. It will be for the benefit of the extension department of the Musicians' Club of Women.

Opera Schedule for the Week

This afternoon—"Louise," by Charpentier, with Mary Garden, Maria Claessens, Fernand Anseau, Georges Baklanoff; conductor, Giorgio Polacco.

Monday—"Samson and Delilah," by Saint-Saëns, with Louise Homer, Charles Marshall, Cesare Formichi; Serge Oukrainsky and ballet; conductor, Polacco.

Tuesday—"The Tales of Hoffmann," by Offenbach, with Florence Macbeth, Olga Forrai, Anseau, Joseph Schwarz, Alexander Kipnis; conductor, Charles Lauwers.

Wednesday afternoon—"Otello," by Verdi, with Rosa Raisa, Marshall, Schwarz; conductor, Roberto Moranzoni.

Wednesday night—"Martha," by Flotow, with Edith Mason, Flora Perini, Tito Schipa, Virgilio Lazzari; conductor, Moranzoni.

Thursday—"Le Jongleur de Notre Dame," by Massenet, with Garden, Edouard Cotreuil, Kipnis; conductor, Polacco.

Friday—"Boris Godunoff," by Moussorgsky, with Feodor Chaliapin, Cyrena Van Gordon, Angelo Cortis, Kipnis; conductor, Polacco.

Saturday afternoon—"L'Amore dei Tre Re," by Montemezzi, with Garden, Anseau, Baklanoff, Lazzari; conductor, Polacco.

Saturday night—"Hansel and Gretel," by Humperdinck, with Edith Orens, Helen Derzbach, Lenska, Gladys Swarthout; followed by ballet divertissements; conductor, Frank St. Leger.

Recitals, Concerts.

Today—At 11:45: Chicago Theater Symphony orchestra, Eugene Dubois, violinist, soloist; Nathaniel Finston, conductor; Chicago theater. . . . At 3: Philharmonic orchestra, Earl Alexander, tenor, and Otto Beyer, pianist, soloists; Fritz Renk, conductor; North Side Turner hall. . . . At 3 and 4:15: Art institute ensemble, George Dasch, conductor; Fullerton hall. . . . At 3:30: Moriz Rosenthal, piano recital; Studebaker. . . . Flonzaley quartet, chamber music; Playhouse. . . . At 8:15: John McCormack, tenor, song recital; Auditorium.

Monday—At 2:30: Gitta Gradova, piano recital; Blackstone theater. . . . At 8:15: Efrem Zimbalist, violin recital; Orchestra hall.

Tuesday—At 8:15: Harry Farbman, violin recital; Kimball hall.

Thursday—At 8:15: Chicago Symphony orchestra, popular program, Edward Eigenschenck, organist, soloist; Frederick Stock, conductor; Orchestra hall.

Friday—At 2:15: Chicago Symphony orchestra, subscription concert, Frederick Stock, conductor; Orchestra hall; program repeated Saturday at 8:15.

STORING VITAMINS

The average healthy person stores up within the body several days' supply of essential vitamins. This explains why a well-nourished person of any age is less susceptible to germ-infection than those who are malnourished.

Scott's Emulsion is a safety-factor that helps keep you well-nourished. A very little used daily to complement the regular diet, activates with essential vitamins and helps build resistance.

Store up a reserve of essential vitamins—take Scott's regularly.

Scott & Bowne, Bloomfield, N. J. 24-7

There are also Tricks to the Housewife's Trade and here is one worth knowing



THOUSANDS of housewives now know how to select the very juiciest and most delicious oranges and grapefruit—and the most economical, too. Here is how it's done!

Completely disregard both color and shape. Be sure they are *heavy* for their size. For weight means *juice!*

Moreover, "rusty" or unshapely oranges and grapefruit are very often much sweeter and juicier than those whith merely please your eye. In fact, all these shades and shapes frequently come from the selfsame orange or grapefruit tree.

Such knowledge as this has led increasing thousands of housewives to demand Sealdsweet Oranges and Grapefruit every time. They have learned that, compared size for size with ordinary oranges and grapefruit, *they cost less, because*

Sealdsweet Florida Oranges and Grapefruit Yield at Least ¼ More Juice

Sealdheart Grapefruit (In Tins)

Whenever you are unable to obtain fresh Sealdsweet Grapefruit or prefer the fruit in tins, ask your grocer for Sealdheart Grapefruit. It is the inner meat and juice, separated from the membrane and outer rind, of the delicious Sealdsweet Florida Grapefruit. Merely chill Sealdheart Grapefruit and it is ready to serve.

Sealdsweet

Look for this trademark on their wrappers

It's the Juice that Counts

A PIMPLY SKIN NEEDS SULPHUR



Any breaking out of the skin on face, neck, arms or body is overcome quickly by applying Mentho-Sulphur. The pimples seem to dry right up and go away, declares a noted skin specialist

Nothing has ever been found to take the place of sulphur as a pimple remover. It is harmless and inexpensive. Just ask any druggist for a small jar of Rowles Mentho-Sulphur and use it like cold cream.

Whitehall Pharmacal Co. New York, N. Y.

EDUCATIONAL

BOYD SHORTHAND

"A Better System in a Shorter Time"



Signs for syllables. Write "cnin," "thin," "itch," "it is in this." Write ten words in shorthand. 112 syllables form 90% of words. A short rule expresses single letters. Superior for reporting. Taught in all countries.

99% Graduate in 30 Days

Typewriting is extra. Catalog on request. BOYD SCHOOL, 64 W. Randolph St., Chicago

EDUCATIONAL

LEWIS INSTITUTE

Two and four year college courses in Engineering, Home Economics, and Liberal Arts, leading to Title of Associate and Degree of B. S. Well-equipped Library. Shops. Soil Laboratories. Day and Evening Sessions.

Second term (evening classes) begins Feb. 2.

LEWIS INSTITUTE
Dept. A, Madison & Robey Sts., Chicago

EDUCATIONAL

Kindergarten Training

Pestalozzi-Froebel Teachers College
New Mid-Year Class Starts Feb. 2.
3 Courses: Kindergarten, Primary, Playground. Fine Equipment. Central Location. Accredited. 28th year. Address: Registrar, Box 2, 616 S. Michigan Blvd., Chicago

ST. GEORGE SCHOOL

FOR GIRLS AND SMALL CHILDREN

Day and boarding. All day kindergarten. Grammar grades, including Junior High, domestic science; French. Supervision. Solves the mother's problem.

4545 Drexel Blvd. Phone Atlantic 2748.

EDUCATIONAL EDUCATIONAL

Your Most Valuable Asset An Education—

may be acquired through a few hours study a week—aside from regular working hours—in the heart of the loop. More than 3200 men are getting this higher training each semester. Be one of them!

CENTRAL Preparatory School

Day and evening classes. Accredited. 35 experienced men teachers—all college graduates. Low tuition—deferred payment plan. Course may be completed in 3 to 4 years.

Ask for free booklet T-3, if interested in day classes, or T-2, if interested in evening classes. Also Elementary School for Adults. *Ask for folder T-5.*

YMCA College of Arts and Sciences

Evening classes in freshman and sophomore college subjects. Credits fully recognized by all Middle West universities. Special subjects for cultural purposes. *Ask for catalog T-4.*

Call for personal interview. Educational counsel given without cost or obligation. Office open until 9 P. M. daily.

ENROLL NOW—*Semester Begins February 2nd.*

Central YMCA Schools
19 S. La Salle St. Phone Central 6787

Make 1925 YOUR YEAR!

Fit yourself for better things. Increase your earning ability—your opportunities for advancement. Make yourself capable of earning a good salary in a good position.

Enroll for business training at a Metropolitan School. Day and Evening Classes in Shorthand, Touch Typewriting, Bookkeeping, Billing and Correspondence. Special Secretarial Training.

Positions for graduates. Reasonable tuition. Enroll at once at our nearest school.

Metropolitan Business Colleges

37 S. Wabash Ave. . . . . Randolph 2203
6008 Commercial Ave. . . So. Chicago 1144
64th St. and Ashland Ave. . . Pros. 2800
63d St. and Princeton Ave. . West 2227
Oakley Ave. and 12th St. . . Seeley 6080
9 So. Crawford Ave. . . . . Nevada 1637
1530 N. Robey St. . . . . Humboldt 1138
Lincoln Ave. at Roscoe. . Graceland 2222
333 W. North Ave. . . . . Diversey 2880
4750 Sheridan Rd. . . . . Sunnyside 9422
3338 Lawrence Ave. . Ravenswood 1212
11024 S. Michigan Ave. Pullman 6594
Joliet, Elgin and Aurora, Ill.

Learn Shorthand from the finest teachers

THE faculty of Gregg School is the most capable group of commercial teachers possible for us to assemble, regardless of salary.

What if you do pay a few dollars more for your course at *Shorthand Headquarters*. If you have the opportunity to progress faster and finish your course sooner, due to expert instruction?

Good Positions

In addition . . . at Gregg School there are always more positions open to our graduates than there are graduates to fill them.

64-page Book of Facts Sent Free

Day and evening sessions. Enter any Monday or Tuesday.

Gregg School
6 No. Michigan Ave., Chicago
Telephone State 1881

A JOB

FOR EVERY GRADUATE

3 to 7 weeks' training in day classes will make you immediately eligible for a permanent, well-paid position.

SHORT COURSE—GOOD PAY

We receive an average of over 225 requests for COMPTOMETER operators per month. Operators are always in demand! The work is easily learned; no experience necessary; tuition is very small—we assist our graduates to positions without charge. Call, write or phone principal for particulars.

Day Classes Begin Every Monday

FELT & TARRANT MFG. CO.
Makers of the Controlled-Key
COMPTOMETER
Adding and Calculating Machines
29 South La Salle St. State 8923

To Every Young Woman

Kindergarten Teaching offers an attractive profession. Our graduates in demand.

An ideal training for future homemaking.

31 years of successful instruction.

Non-profit.

Fully accredited. Diplomas for three year courses.

Resident and non-resident equally.

Send at once or inspection Superior 317 for descriptive book.

Chicago Term Opens February 2nd.

CHICAGO TEACHERS COLLEGE
KINDERGARTEN ELEMENTARY AND HOME EDUCATION
Mary Boomer Page, Director
108 South Michigan Boulevard, Chicago, Illinois

COMMERCIAL ART

Largest Art Organization in the world, teaches you a practical course. Send four cents for book telling of the success of our students. Address Dept. 4

DEVER BOTH CO., Instruction Dept
Michigan Avenue at 20th Street, Chicago

Y.W.C.A. COURSES FOR GIRLS



Day and evening classes in English, Sewing, Millinery, Development of Personality, Commercial Courses, Languages, etc. Swimming, Gymnasium, Interpretive Dancing. Hours you can attend, prices you can afford. Classes Now Forming. Call, write or phone for schedule and description of courses.

CENTRAL BRANCH Y. W. C. A.
30 E. Monroe St. Phone Randolph 2420

Another Language For You

French, Spanish, German, Italian, Russian, English, or any other modern language can be mastered quickly and easily by the Berlitz Conversational Method. Modern society and business demand such knowledge.

Learning is a pleasure by the Berlitz Method—so simple—easy—certain. Native teachers and classes limited to ten members each assure rapid progress. Private Lessons if desired.

School open Day and Evening. FREE Trial Lesson. Call, write or phone.

BERLITZ SCHOOL OF LANGUAGES
EST 1878 33d BRANCHES
Auditorium, 56 E. Congress St.
Har. 0392

DE PAUL UNIVERSITY
COLLEGE OF LAW

(Illinois College of Law)
(Coeducational)
Twenty-eighth Year

Day and Evening Department admitted to full membership in the Association of American Law Schools.

NEW TERM OPENS FEBRUARY 2, 1925

Case book method of instruction used in both day and evening divisions. Strong Faculty, unusual equipment, university privileges, convenient location, good transportation.

LOOP HIGH SCHOOL, accredited to the University of Illinois, for those deficient in entrance requirements.

For bulletin address
The Sec'y, 84 E. Randolph St.
State 6040 Chicago

HUNDREDS of fine positions

are offered to young men and women daily. Fit yourself for better pay and greater opportunity through six months' training. Call in person, write today, or telephone (Randolph 1575) now for free 40-page Book, which describes these eleven thorough courses.

Shorthand—Gregg and Munson
Typewriting
Comptometer
Business English
Bookkeeping
Cost-accounting
Salesmanship
Secretarial Course
Forceful Speech
Accounting
Court-reporting

ENTER MONDAY

Bryant & Stratton Business College
116 S. Michigan Avenue, Chicago
Established 1856

Drafting Engineering Electricity and Architecture

These Professions are Open to YOU Through Spare-Time Study

Short, intensely practical courses lead to high-salaried positions. 2-year Diploma courses. Also shorter courses in Drafting, Building Construction, etc. No special preparation required to enter. Day and evening classes. Earn while you learn. Enter any time. Graduates in constant demand at big salaries!

52-page Blue Book, FREE, tells more facts. Write, call, or phone (Victory 6377) for your copy.

Chicago Technical College (21st Year)
Dept. 30, 118 East 26th Street Chicago

COMMERCIAL ART SCHOOL



MEMBERS OF PROGRESS
STUDENT SALES BUREAU
116 S. MICHIGAN BLVD.
OPPOSITE THE ART INSTITUTE

MID-YEAR EXHIBIT OPEN TO PUBLIC

FORCEFUL SPEECH

Make your words carry conviction. We train you to speak Good-Eng. to think on your feet, to use better English, to make an occasional speech, to converse well.

TWO CLASSES FOR MEN AND WOMEN.
SPECIAL CLASS—EXECUTIVES ONLY.

BRYANT & STRATTON BUSINESS COLLEGE
116 S. Michigan Ave. Phone Randolph 1575

EDUCATIONAL EDUCATIONAL

WALTON SCHOOL OF COMMERCE

THIS IS REGISTRATION WEEK

CLASSES NOW FORMING IN

Constructive Accounting *Cost Accounting*
Advanced Accounting *Income Tax* *Business Law*
Examination Review Course

Only men who are trained are able to get—and hold—high-salaried positions. The "School of Experience" graduates only old men—never young men. Educate yourself to win Success while you are still young. Get your training from a school whose students have established an unexcelled record. There are 475 Walton C. P. A.'s by examination.

Day and Evening Classes or Correspondence Instruction
Call for personal interview and descriptive bulletin

Telephone State 6670-71-72
225 N. Michigan Ave., Cor. South Water Street

DE PAUL UNIVERSITY
COLLEGE of COMMERCE

Convenient downtown location Day and evening classes. The following classes in Commerce and in Journalism are open to students entering the second semester:

(Coeducational)

Accounting Practice
Advance Accounting Practice
Advertising
Applied Business Finance
Bookkeeping
Business Administration
Business Correspondence
Business Law
Commercial French
Commercial Spanish
Corporation Finance
Cost Accounting
C. P. A. Quiz
Credits and Collections
Economic Geography
Economic History
Economics
Elementary Law
Elements of Accounting
English Composition
English Literature
Factory Management
Foreign Trade
Hotel Accounting
Income Tax Accounting
Investments
Life Insurance
Marketing
Mathematics of Accounting
Money and Banking
Office Management
Pull ical Ethics
Political Science
Practical Banking
Principles of Accounting
Psychology
Public Finance
Public Speaking
Real Estate Law
Salesmanship
Short Story Writing
Sociology
Transportation

New Term Opens February 2, 1925

All credits may count on University degree. LOOP HIGH SCHOOL accredited to the University of Illinois, for those deficient in entrance requirements.

For Bulletin address The Dean, State 6040
84 E. Randolph St., Chicago

ACCOUNTANCY

Downtown night classes now forming.

Take advantage of prosperity. Prepare now for big paying positions.

January term starts Jan. 26. Limited number of students accepted. Unusual opportunity for beginners.

Low tuition. Easy terms. Call or phone at once for information:

LA SALLE Extension University
116 So. Michigan Ave.
Phone Randolph 5528

MAYO College of COMMERCE

Business Training Courses Open to Men and Women. Day and Evening Classes. New Term Begins Feb. 2

THOROUGH COURSES IN:

Accounting
Advertising
Banking
Bookkeeping
Business Administration
Business Correspondence
Business Law
Economics
English
Finance
Insurance
Investments
Psychology
Public Speaking
Real Estate
Sales Correspondence
Salesmanship
Traffic Management

All Courses Credited Toward a Degree
For Descriptive Catalog Write, Phone (Wabash 8119) or Call NOW—
Dean, 1020 Manhattan Building
431 South Dearborn Street Chicago

SPECIAL THREE MONTHS' SECRETARIAL TRAINING

Also Commercial and Stenographic
Mid-Winter classes are forming
Day and Night School

PIERSON SCHOOL of COMMERCE
Phone Edg. 1201. 1134-40 Wilson Ave.

MAKE UP YOUR High School Work

Enroll NOW. Complete High School Course in 1½ to 2 years. Mature students only. Day and Evening Classes. Co-educational. For detailed information call, phone (Wabash 6389) or write

MAYO PREPARATORY SCHOOL
1020, 431 S. Dearborn Street, Chicago

Physical Education

Two-year course qualifying for fine positions. Free bureau for placing graduates—constant demand. Every facility—gymnasium, swimming pool, dancing auditorium, tennis. Dormitory for women. Spring term opens February 2. Write or phone.

AMERICAN COLLEGE of PHYSICAL EDUCATION
Dept. T 1919 Diversey Parkway, Chicago

EARN $35 TO $125 A WEEK



LEARN PHOTOGRAPHY

Motion picture Commercial, Portraiture—3 to 6 months' course practical instruction: day or evening. *Ask for Catalog "G"*

NEW YORK INSTITUTE OF PHOTOGRAPHY
630 S. Wabash Ave., Chicago

Private School Training for BOYS

Under Men Instructors
Students Live at Home

6th, 7th, 8th grades; 1st year high school; also 2nd to 4th year high school classes in Preparatory School.

Small classes. Accredited. Individual attention and testing. Supervised study. Supervised athletics. Swimming. Character-building clubs. Christian influence. Summer School Camp. Low tuition.

YMCA

SEMESTER BEGINS FEBRUARY 2nd

Call for personal interview; telephone or write for booklet T-7, "Developing Your Boy's Individuality." Please state age and grade of boy.

JUNIOR SCHOOL for BOYS
19 S. La Salle St. Phone Central 6787

Traffic Management—Your Opportunity

La Salle-Trained Men are in demand

Here is your opportunity—transportation and its problems employ over one-fourth of the workers of this country. Traffic Management includes a great variety and number of opportunities in the supervision of this vast enterprise. There are many blind alley jobs in connection with small concerns and for small men who can't see around the corner, but the field of traffic management is not overcrowded and LaSalle-trained men are in demand. You can prepare for these high paid positions in a few months. Low tuition; easy terms; satisfaction guaranteed.

Resident evening class starting January 27th.

Call or phone at once for information

LaSalle Extension University
The World's Largest Business Training Institution
Phone Randolph 5528 116 S. Michigan Ave.

Learn Electricity in Short Time in the Great Shops of COYNE

EARN $60 TO $200 A WEEK

Get in the Big Pay Field. Be an ELECTRICAL EXPERT. Coyne trains you practically—by doing. You do actual work in the great shops of COYNE ELECTRICAL SCHOOL. Founded 1899. Big Free Book. Coupon. Write today for Big Free Book. Offer open Sunday 9 to 1.

H. C. Lewis, President
COYNE ELECTRICAL SCHOOL, 500 S. Paulina St., Chicago, Illinois
11 W. Harrison St. Phone Harrison 0782

a Profession for Women

Ask H. B. Norton for booklet

Illinois School of Fitting
214 W. Monroe St. Dearborn 4486
OWNED AND MANAGED BY LIBRARY BUREAU

National Kindergarten and Elementary College

Incorporated and Accredited Non-Profit Institution

Fine professional training; Strong cultural courses; Practical experience in teaching; High official rating. Eight dormitories; student body of 350; 30-h year, second semester, opens Feb. 2, 1925. 2- and 3-year diploma; 4-year degree. For catalog and book of views address: Edna Dean Baker, President, Box 65, 2944 Sheridan Road, Chicago, Ill.

COMPTOMETER

ADDING-CALCULATING MACHINES
SHORT COURSE, DAY AND EVENING CLASSES NOW FORMING.

The demand for operators and students to supply. Steady, pleasant work. Good pay. Call, write or phone for information.

BRYANT & STRATTON BUSINESS COLLEGE
116 S. Michigan Avenue. Randolph 1575

VOGUE SCHOOL FASHION ART

Costume Design—Fashion Illustrating
Individual Progress—Under Direction of RUTH WADE RAY and JUNE RENEY
Dept. E-761, 116 S. Michigan Blvd., Chicago

LEITER BUILDING STORES

STATE, VAN BUREN & CONGRESS STS.

Clearance Coats

FUR TRIMMED

Silk and Crepe Lined
All Are Interlined

Values to $35

19.75



Women's, Misses' & Stouts'

Again we have regrouped our coat stocks—we have added many higher priced garments to the lots and we're ready with another drastic cut price clearance, bringing to Chicago women coats at a price that earlier in the season was quoted only in wholesale houses.

Materials Like These Were Never Offered in Coats at 19.75

Fine Bolivia — *Excello*
Ambrosette — *Suede*
Lustrous Bolivia — *Buckskin*
Fur Fabrics — *Truvenette*

Rich, Luxurious Fur Trimmings

Squirrel — *Opossum*
Marmink — *Thibetine*
Sealine — *Mouflon*
Muskrat — *Manchurian Wolf*

Furs on Borders – – Furs on Cuffs
Furs on Collars – – Furs on Edges

Buy a New Coat Tomorrow

You will find many appropriate styles in straightline and wrappy effects, with the most popular variations. Unusual values at **19.75**

Leiter's—Second Floor—North.



Elec. 2-Light Drop or Candle Fixture



6-lb. electric irons, nickel plated, extra heavy, with cord, plug and stand; built like a 7.50 iron, Monday at **3.29**



Curling irons, white enameled handles, long silk cord; guaranteed 2 years; 1.89 values, at **98c**



Electric glow heaters, with 12-inch copper reflector; guaranteed 1 year; 6.50 value, at **3.19**



In a beautiful Roman gold finish, completely wired and ready to hang, 7.50 val., while 100 last, Monday at 2.98. **2.98**

Leiter's—Basement—Center

Sale of Underwear **1.47**



Men's heavy cotton ribbed random union suits, in closed crotch style, perfectly fitting garments, in sizes 36 to 46, each, **1.47**

Children's union suits in fleeced quality, ribbed or flat weaves, white and ecru, waist and regular styles; sizes 2 to 16 yrs., at **69c**

Women's sample silk and wool union suits in low neck, sleeveless, and Dutch neck elbow sleeve, and high neck knee and ankle length. Cream color; sizes 36 to 42; regular 2.50 to 3.50 values at **1.79**

Men's sample wool union suits in heavy and medium weights. Half wool and 50% wool garments, in natural gray, white or blue mercerized. Sizes 36 to 46; values to 5.00 at **2.79**

Women's silk striped union suits in low neck, sleeveless, knee length styles, sizes 36 to 44, regular $1.50 grade, at **$1**

Boys' and girls' part wool union suits in drop seat and closed crotch style. White and natural gray color. Sizes 2 to 16 years. Reg. $2, 2.50 grades, at **98c**

Leiter's—Main Floor—North.

Imp. Singing Canaries



St. Andreasberg and Seifert roller male opera canaries, in beautiful, richly colored plumage, each one guaranteed to be in full song, and suitable for mating purposes, 12.50 values at 5.35. **5.35**

Half moon brass bird cage stands, highly polished finish, with fully weighted base, as illustrated; 7.50 values, Monday at **4.15**



Female Canaries of the same stock, healthy and active; suitable for mating, at **1.45**

Standard size round brass bird cages, as illustrated, 5.00 values, Monday at **3.45**

Breeding cages, regular size, with double slide drawer, 2 doors, cups and perches; 4.00 values Monday at **2.49**



No Phone or Mail Orders—Leiter's—Third Floor—South.

Have You Attended Leiter's—

Brushed Sweaters **2.95**



Women's and misses' heavy quality brushed wool sweaters, in solid colors, which include all the newest and most popular shades. These are qualities that usually sell up to 4.95; Monday in sizes 36 to 46, priced at 2.95.

Leiter's—Main Floor—Center.

Reducing Girdles **2.75**



See these girdles tomorrow, compare them with any up to 10.00 girdles elsewhere. The result, the savings will astonish you.

Made of pure Para rubber, reinforced where necessary and trimmed with pretty broche. Most of them are front hook and lace back models; sizes 20 to 40, at 2.75.

Leiter's—Second Floor—North.

Uskide Half Soles **1.09**



Absolutely waterproof and guaranteed to be the best wearing sole. Especially adapted to "slushy" streets. Put on men's, women's and children's shoes, Monday only, pair, 1.09.

Shoe Stretcher

Made of selected hardwood, all sizes, 1 limit, no phone or C. O. D. orders, Monday only, each, **69c**

Leiter's—Basement—South.

Bay Rum



Qt. **44c**

Contains 65% alcohol; best for shaving; hair dressing and rubdown; 1.00 value; no phone, mail or C. O. D. orders, quart at 44c.

Shirley Eau de Quinine hair tonic, 1.00 value, or Lilac Vegetal, 75c value, choice, **25c**

Leiter's—Main Floor—South.

Combination Hot Water Bottle and Syringe

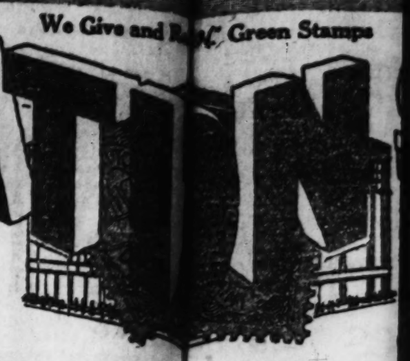
First quality rubber with no seams, reinforced edges; 6 feet of rapid flow tubing, 3 hard rubber tubes and metal shut-off; 2.50 values, at **1.39**

Leiter's—Main Floor—South.

INVITATION

Such Bargains—Su ying—Su

We Give and R[illegible] Green Stamps



Standard Rugs

Invitation Sale "specials" featured for tomorrow with tremendous money saving possibilities. Investigate.

AXMINSTER RUGS with thick, closely woven pile in a wonderful assortment of extra heavy qualities. Selected from the very latest patterns and colors. Monday the two popular sizes, 8¼ x 10½ and 9x12, values to 55.00, each **39.98**

WORSTED BRUSSELS seamless rugs with the wide turnover ends that make the rug lie flat. Neat all over designs in a wonderful selection of latest and most popular colors. Monday, size 9x12, values to 32.50, at **24.89**

WOOL VELVET RUGS, with the fringed ends, woven of fine soft yarn; good wearing qualities for living and dining rooms. An excellent selection of patterns; size 8¼x10½; values up to 42.50, Monday at **28.98**

WORSTED BRUSSELS seamless rugs, the best inexpensive rug made. Every one is perfect. A large variety of the most desirable patterns and colors to choose from; Monday, size 8¼ x 10½; values to 30.00, **22.89**

WILTON VELVET RUGS of the superior quality, the heaviest grade made, all perfect; seamless with linen fringed ends; light or dark shades, to match any color scheme; size 8¼x10½; values to 47.50 **36.89**

SEAMLESS WORSTED BRUSSELS RUGS for bedrooms, sun parlors and dens; very easy to sweep and will wear for many years. Size 6x9; values to 17.50 at **13.89**

CORK PRINTED LINOLEUM, nighly enameled colors, four yards wide, in wood and tile patterns, some slightly misprinted, sq. yd., at **89c**

INLAID LINOLEUM, 12 ft. wide, in a good selection of tile and mosaic patterns that cannot wear off because they are blocked to the back; sq. yd. **1.39**

Leiter's—Fourth Floor—North.

Drapery Damask—Yd. **1.39**



A very highly mercerized and popular quality, suitable for portieres, couch covers and side hangings, Monday in all the popular drapery patterns and colors; usually 2.50, tomorrow, special at, a yard,

Imitation needle point tapestry cloth in a terry cloth finish; very popular for draperies; usually sold at 1.25, Monday, while quantity lasts, yd., **49c**

Silk fringed panel curtains, in the highly favored shadow lace effects, 2½ yards long, 6.00 values, Monday, each, **3.48**

Ruffled marquisette curtains, also an assorted lot of scrim curtains that are usually sold at 1.25; Monday, pair at **69c**

Curtain marquisette, 36 inches wide, in stripe and block patterns, ordinary 22c values, Monday at, yard, **12½c**

Silk bullion fringe, 7 and 8 inches deep in the wanted ponjee shade, regularly sold at 35c and 45c, yard at **19c**

Leiter's—Fourth Floor—Center.

3,000 New Spring Hats

Just from New York—Fresh From Their Boxes—Never Shown Before



3.00 to 6.50 Values

New, individualized models, hats of the kind you will find only at Leiter's tomorrow for such a low price.

Hats of faille silks, taffeta, silk and straw, and novelty straw cloths.

Table after table will be displaying these ravishing models tomorrow—all of them genuine Leiter savings. **1.88**

Leiter's—Second Floor—South.

J. A. Migel's Superior Silks

—Silk and Wool Bengaline
—Superior New Novelty Silks
—Qualities That Should Sell at 5.50 **2.99**

A complete and astounding assortment of the season's newest, most popular, and most desired silks in the choicest new colors. Offered Monday at but a trifle over the regular price—a yard,

30-in. all-wool French flannel, in most complete assortment of wanted sports colors; very specially priced, 2.99 val., yd. at **1.29**

54-in. all-wool striped flannel, in the newest spring colors, chalk and shadow stripe; very special, yard at **2.48** and **3.48**

36-in. glove silk duvetyn, in an exceptional assortment of the new and popular colors, regularly 3.00; special at, a yard, **1.89**

$3 Value, 40-in. black and colored Canton Crepe
$3 Value, 40-in. All Silk Satin Charmeuse
$3 Value, 54-in. All Wool Canton Crepes
$3 Value, 50-in. All Wool Poiret Twills
$3 Value, 40-in. Kenmore Silk Bengaline
$3 Value, 54-in. All Wool Jersey Cloth
$3 Value, 36-in. Silk Brocaded Satin Charmeuse **1.79**

Silk Taffeta

36-in. all silk changeable chiffon taffeta; a crisp, pure silk, dependably wearing quality; in all the newest colorings, for every wanted purpose; yard at **1.49**

All Silk Jap. Pongee

Imported, all silk, smooth, evenly woven quality, in the natural bamboo color; a silk preferred for every occasion; an exceptionally good value; yard, **69c**

Crepe de Chine

40-in. all silk crepe de Chine, in every wanted light, medium and dark color; an elegant, closely woven quality for dresses, lingerie, etc., yd., **99c**

85c Satinized Charmeuse 85c Luxor and Za-Za Silk

In every wanted light, medium and dark shade; especially favored for dresses, linings, bloomers, etc.; yard at **55c**

54-in. Silk Nap Coating, 10.00 Value, Yard at

The popular Karamella weave, fur-like in appearance, in the wanted new shades; a yard at **5.98**

Leiter's—Main Floor—North.

Blue Seal Malt and Hops



Special Offer—Buy a can of Blue Seal Malt and a package of Bohemian Root Hops at the special price of 63c and receive FREE A beautiful porcelain glazed 12 oz. stein, 3 sets limit, no phone or mail orders, at 63c. **63c**

Pabst Malt—A can of Pabst Malt and a package of fresh selected hops, Monday; dozen sets at 5.85; each set, 49c.

Pearl malt. Guaranteed fresh Malt; Monday, special, dozen sets at 4.60; each set, at 39c.

Leiter's—Basement—North.



$100,000 Worth of Furniture

Dining Furniture From Six Leading Rockford Manufacturers—SA

Spot cash, manufacturers co-operation, and the fact that these are odd lots and discontinued patterns, will find dining room furniture of finest workmanship, excellent finish, made of thoroughly seasoned [illegible] tion. While each item is a remarkable value, there are many one, two and only three of a kind. When th[illegible] are so great, the response will be [illegible] ore is sold it will be impossible to [illegible]

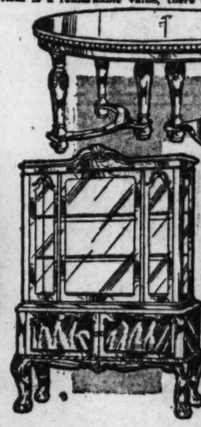
19.95

Values up to $65, 19.95

Limited space permits only a few illustrations—there are hundreds of others besides these listed here—

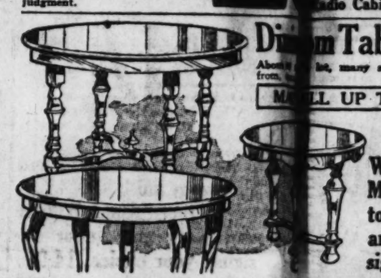
China Closets, Serving Tables, of American Walnut, and innumerable others in the lot are actual values to 65.00, your choice, 19.95

Leiter's—Fifth Floor.



Values to 99.50, **2.95**

Quality furniture that will amaze you with the lowness of price and the character of the workmanship, design and finish. You must see the values included in this assortment before you pass judgment.



Values to 99.50, **2.95**

Walnut China Closets in serv
Dining Room Tables in Italia
me shown, Italian Walnut
n Walnut Servers which are
adio Cabinets, etc.

Easy Payments Lenient Terms

Enable you to buy the best furniture here at a small expenditure each month—even if you do not need this furniture immediately, buy for the future at these savings.

Leiter's—Fifth Floor.

Di[illegible]
About [illegible] from [illegible]
M[illegible]LL UP TO $65

m Tables, at 14

lot, many styles to select

Walnut, Jacobea
Mahogany finish
tops; Queen An
and Mary and
signs; your choi

$12 Toric Glasses **4.50**



Your eyes will be examined by expert registered optometrists. Every pair of glasses will be fitted to your eyes, none will be sold over the counter.

The Lenses

—are of first quality, finest ground in toric, any size or shape to correct farsightedness, nearsightedness or astigmatism.

The Frames

Are of finest grade, including the latest styles in all shell, eyeglass or spectacle form.

Leiter's—Balcony.



5000 Pieces Aluminum

Strictly First Quality High Grade Ware at About Who

1.00 and 1.25 Values

10 in. paneled double roasters, 6 qt. preserving kettles, 1½ qt. rice boilers, 8 cup polished percolators, 1½ qt. paneled percolators, 4 qt. covered cooking kettles, 4 qt. handled covered sauce pans, 4 qt. covered Windsor kettles, **66c**

YOUR CHOICE AT 66c

No Phone or Mail Orders—Leiter's—Basements.

Values 1.35 a

5½ qt. tea kettles
2 qt. rice boilers
2 qt. percolators
3½ qt. plain t
kettles, 2½ qt. paneled squat sha
percolators, 6 and 8 qt. panel Be
lin kettles, 11 in. paneled doub
roasters, 10½ qt. oval shaped di
pans, **88c**

YOUR CHOICE AT 88c

Leiter's—Basements.

Squibb's Dental Cream, 50c Size, 35c

Aspirin tablets, 5 grain, 100 for **25c**

Hind's honey and almond cream, 50c size, at **35c**

Kolorbak gray hair restorer, 1.50 size, **1.09**

Rubbing alcohol, pint, 75c value, for **29c**

Lady Esther 4 purpose cream, 75c size, **65c**

Princess Pat face powder, 1.00 size, **79c**

Large bar floating castile soap, regular 1.25 value, **69c**

Prophylactic tooth brushes, 50c size, **39c**

Henry Hughes' Ideal hair brush, values up to 3.00, **1.39**

Goodyear fountain syringe, 2 qt., first quality; regular 1.75 value, at **98c**

Marvel whirling spray syringe, a 3.50 value, **2.69**

Youthcraft hair tonic, 1.00 size, **49c**

Pond's cold or vanishing cream, 60c size, **39c**

Forhan's tooth paste, 60c size, at **39c**

L. B. hair tonic, 1.50 size, at **69c**

Mirror nail polish, 35c size, **25c**

Almond Cocoa castile soap, dozen, 85c; bar **7c**

Packer's Tar soap, 3 for 50c; bar, **17c**

Boric acid powder or crystal, lb. box, **19c**

Golden Peacock bleach cream, 1.00 size, **77c**

Wampole's Extract cod liver oil, 81 size, **69c**

Pure Norwegian cod liver oil, pint, **49c**

Mavis face powder, 50c size, **28c**

Borden's Malted milk, 10 lb. can, 5.00 value, **3.59**

Theatrical cold cream, pound can, 75c value, at **39c**

Long detachable handle bath brush, good bristles, 98c value, at **49c**

White enameled douche can, 2 qt. seconds, with first quality hose and attachments; regular 1.69 value, **69c**

Ipana tooth paste, 50c size, at **29c**

Paul's horse, all shades, 1.25 value, **69c**



Always get your change and "S. H." Green Stamps. Money will buy our goods—so will "S. H." Stamps. We want you to save as you spend. That's why we give "S. H." Green Stamps liberally and gladly.

In any department, at any time, you can get $1.25 worth of our goods for a filled book. You couldn't expect more. We wouldn't offer less. Get your stamps.

Redeem your "S. H." Green Stamps at

LEITER'S *"The Store Where You Can Buy It for Less"*

BARGAIN BASE[illegible]NT SENS

Full Co



Just Arrive[illegible] New York
New Purchase[illegible] Styles

The most remarkable [illegible] our coats our basement has ever [illegible] the most remarkably low prices [illegible] as seen on such fine qualities.

Furs fashioned in the [illegible] season—featuring cr[illegible] bell, barrel and half

Values t[illegible]

Furs for Wome[illegible]
Furs for Mi[illegible]
Furs for [illegible]Women

Furs for every profession[illegible] coats to choose from. [illegible] to your particular liking.

Muskrat
Leopard

Gorgeo[illegible]

Mendoza Be[illegible] Natural Squir[illegible]

$73

Leiter's Basement, North.

Luxuriously Silk Lined, Full Le[illegible]

[illegible]rthern Seal (Dyed Rabbit)
[illegible]averette

[illegible] Trimmed [illegible]
Viatka Squirrel [illegible]
[illegible]itch Marten [illegible]

[illegible] Coats at $73. A Deposit

gains—Such Crowds—Such Crowds

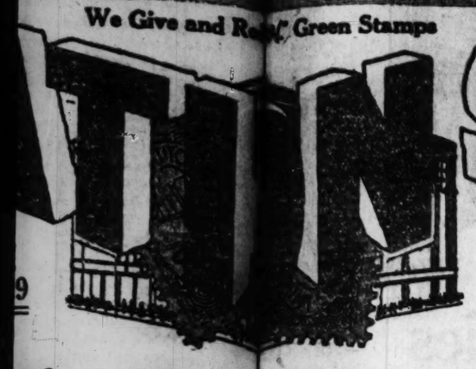
—To U. S. Stamp Savers And All Chicago

LEITER BUILDING STORES

STATE, VAN BUREN & CONGRESS STS.

We Give and Redeem Green Stamps

TIN SALE



"A" Battery

6 volt, 110 ampere storage batteries, built in a composition rubber case, guaranteed for two years, Monday at

11.69



Leiter's—Third Floor—Center.

Elgin and Waltham Watches, 9.85

Men's genuine Elgin and Waltham watches with 15 and 17 jewel movements, excellent timepieces, suitable for railroad and shopmen, fitted into cases that are guaranteed for 10 years. Monday, 17 jewel at 15.75; 15 jewel at 9.85.



Leiter's—Main Floor—Center.

Silk Fibre Hose 47c



Women's pure thread silk and fibre mixed stockings with semi-fashioned leg, mercerized top and double sole. Substandards of regular 1.00 grades, pair, 47c.

Children's wool hose in plain and fancy ribbed styles, in brown, black and heather mixtures; sizes 6 to 10½. 75c and 1.00 grades, pair, 59c

Leiter's—Main Floor—North.

Invitation Sale for Baby



Just the things baby needs for this weather. Comprehensive assortments, a few items are featured here, all at remarkable savings.

Crib Sheets 59c
18x36-inch rubber crib sheets, with corrugated edges and perforations in each corner; 75c val., 59c.

Dresses 49c
Dainty white dresses for baby, lace or embroidery trimmed, very special at 49c.

Kimonos 39c
Flannelette kimonos of a good weight white flannelette, trimmed in pink or blue. 59c values, at 39c.

Buntings—Made of Beacon cloth, in plain white, with pink or blue ribbon trim, 2.50 values, at 1.89

Beacon crib blankets, size 20x40 ins., pink and blue grounds, in a variety of nursery figures, each, 66c

Gowns, flannelette, with draw string bottom, in plain white, 69c values, at 39c



Bassinette—"The Leiter Special," a strong, durable, roomy bassinette, in white or ivory, with 4 rubber tired wheels; substantial woven wire spring, Monday, 3.55

Sheer white dresses, with fine lace or embroidery trimmed yokes, with bottom to match, 1.69 val., 1.19

Gertrudes, fine embroidery bottoms, very special, each, 39c

Cashmerette bose in white, sizes 4 to 6, splendid values, at, a pair, 29c

Quilted pads, size 27x34 inches, crib size, 1.25 values, each, 89c

Infants' Wool and Silk and Wool Shirts and Bands 59c
Broken lots of regular values up to 1.25; Monday, a clearance at 59c.

Carriage covers, of heavy beacon cloth, in white, with pink or blue ribbon binding, special at 1.95

Rubber diapers, in flesh, white and natural, strictly first quality, regular 35c values, each, 19c

Rubber, all over bibs, with shirred cuffs, trimmed with pink or blue crepe, 59c values, each, 35c

Leiter's—Second Floor—South.

Receiving blankets, with pink or blue borders, excellent weight, special, each, at 19c

Flannelette sleepers, sizes 2 to 6, bottom back and drop seat, good weight 49c



Diapers—Birdseye cotton diapers, size 27x27 ins., hemmed, substandard of regular 2.25 grade, in sealed package of 1 dozen; no phone orders; dozen 1.59

Quilted pads, lap size, 17x17 inches, 39c values, at 29c

Panty waists for boys or girls, sizes 4 to 14, broken lots of up to 69c values, at 39c

Bathrobes for the baby, of heavy beacon cloth or Eiderdown, trimmed with pink or blue, at 1.89

81x96 In. Stamped Bedspreads



Stamped in two very attractive patterns on good grade cream muslin, regular 2.95 grade, with bolster attached, special for Monday at 1.39

Stamped dresser scarfs, in a varied assortment of pretty patterns, stamped on good grade white embroidered cloth, worth 49c; Monday at 19c



Chinese Fancy Baskets
Made of wicker, neatly polished and trimmed with tassels, beads and coin ornaments; regular 39c to 1.39 values at 16c 29c 39c 59c 69c

Fudge Aprons
Stamped in pretty designs, on checked and fast color linene, 69c grades at 29c

Stamped glass towels; neat striped designs, on non-lint material; 25c grade; 6 for 89c price,

Stamped pillow cases, hemstitched, neat, desirable patterns on excellent grade white tubing, 1.49 grade, pair, 95c

Leiter's—Main Floor—North—No Mail or Phone Orders.

200—17 Piece Breakfast Sets



Sets that should really sell at 2.50. Monday, 200 of them, while the last, at 1.79. Blue Bird or blue band with spray patterns. Slight substandards.

Set consists of 4 cups, 4 saucers, 4 dinner plates, 4 fruits and 1 meat platter, all for 1.79.

1.79

31 Piece Sets Breakfast sets, decorated in either spray with blue band or Blue Bird pattern, slight substandards, Monday at 2.98

3,000 Pieces Dinnerware—Choice
Odds and ends of plain white and decorated dinnerware, including oyster and soup bowls, St. Dennis cups and saucers, bread and butter plates, pie and salad plates, fruit saucers, hotel jugs, decorated bowls, etc. All first quality; values to 25c; no phone orders; each, 10c

Leiter's—Fourth Floor—Center.

Clearance Dresses

Second Floor Sale Women's Misses' Stouts'

Values to $30



$10

Beautiful, Fashionable Dresses—Reduced

Dresses that can be worn into the early days of spring. The illustrations, the materials, the price tell the story why you owe it to yourself to attend this clearance.

Desirable, Better Quality Silks Are Used in These Dresses

Crepe Satin — *Satin Canton*
Poiret Twill — *Chiffon Velvet*
Charmeen — *Chenille* — *Georgette*
Chiffon — *Bengaline* — *Jacquards*

Note the Popular Styles

Ensemble — Tailored — Draped Effects
Straightline — Trimmed — Beaded
Coat Effect — Fur Trimmed — Dresses
Tunics — Feather — and Others
Tailored — Trimmed

Practical, Handsome Creations

They are desirable dresses in every way. The only reason for this clearance is that they have "overstayed" their period in our stocks. Tomorrow out they go at $10

Leiter's—Second Floor—North.



9-4 Pepperell Sheeting

Full Bleached—"None Better"
The genuine bleached 9-4 Pepperell sheeting, Monday, 10 yards limit to a customer, special at, a yard, 47c

Bed Sheets
72x90-inch Westbrook seamless sheets, fully bleached, fine quality, each, at 95c

Table Cloths
Table Cloths, highly mercerized; large assortment of neat styles; hemstitched; sizes 52x64 inch; colored woven borders; each at $1

Pillow Cases
45x36 and 42x36-inch pillow cases, full bleached, finished with a 3-inch hem, Monday, each, 25c

36 Inch Bleached Muslin—at, Yard, 12½c
Standard quality bleached muslin, limit 20 yards to a customer, yard at

36 Inch Saxon Brown Sheeting—Yard, 12½c
A strong, durable quality, easily bleached, limit 20 yards, at, a yard,

Pillow Slips
42x38½-inch pillow slips, fully bleached, finished with 3-inch hems, excellent quality, at 22½c

Sheeting
36-in. unbleached sheeting, an extra heavy quality of the Spartan Brand, Monday, 14½c

Table Damask
58 inch Bleached Table Damask, neat design, good weight, standard quality, yard, 45c

81x90 Inch Cottage Bleached Sheets—Seamless 1.19
Extra heavy weight, excellent soft finish, limit 6 to a customer,

9-4 Bleached and Unbleached Sheeting 42½c
A fine quality of the Endurance Brand, Monday, a yard,

90-inch unbleached sheeting, heavy quality, strong and durable. Monday, yard, 47c

17-inch pure Irish linen Barnsley crash kitchen toweling that will bleach perfectly; Monday, 10 yd limit, yd. at 17c

70x70-inch pure Irish linen table cloths, bleached, neat designs, limit 2 to a customer; Monday, each, 2.89

65x88-in. fine bleached Irish all linen table cloths; extra heavy weight, each at 3.69

70x80-inch extra weight nappie wool mixed plaid blankets, in tan, gray, pink; pair, 4.95

22x22-inch all linen napkins, to match cloth, dozen 4.49

70x80-inch all wool plaid blankets, finest quality, fleecy and warm; values to 12.00; Monday, pair at 9.89

18x18-inch hemmed table napkins, fine quality, perfectly bleached, dozen at 1.25

Turkish Towels, fine quality, extra heavy grade and closely woven; size 22x44 inches; perfectly bleached; each, 25c

72x78-inch crocheted bedspreads, neat Marseilles designs, heavy quality, each, 1.29

Table Cloths
Beautiful mercerized cloths, 1.25
neatly scalloped and hemstitched; with pink, blue, gold and lavender fancy woven borders, neat designs, size 8x10; each, 1.25.

Leiter's—Main Floor—Center.

Fiber Silk Scarfs



1.19

A remarkable collection of fiber silk scarfs in the very newest and most popular brilliant color combinations. Full length scarfs, regular 1.75 values, very special for Monday at, each, 1.19.

Fancy silk ribbons, in many patterns in light and dark shades, up to 6 inches wide, Monday, yard, 39c

Leiter's—Main Floor—North.

Pieces of Aluminumware

Quality High Grade Aluminumware at About Wholesale Cost—

1.25 Values 66c

in. paneled ble roasters, 6 preserving les, 1½ qt. boilers, 8 cup polished percators, 1½ qt. paneled percors, 4 qt. covered cooking ket-, 4 qt. handled covered sauce , 4 qt. covered Windsor ket-

Entire stock of two prominent factories included in this sale. Every piece is absolutely first class and the price is the lowest at which such quality has ever been sold.

YOUR CHOICE AT 66c

No Phone or Mail Orders—Basement.

Values 1.35 and 1.75 88c

5½ qt. tea kettles, 2 qt. rice boilers, 2 qt. percolators, 3½ qt. plain tea kettles, 2½ qt. paneled squat shape percolators, 6 and 8 qt. panel Berlin kettles, 11 in. paneled double roasters, 10½ qt. oval shaped dishpans,

YOUR CHOICE AT 88c

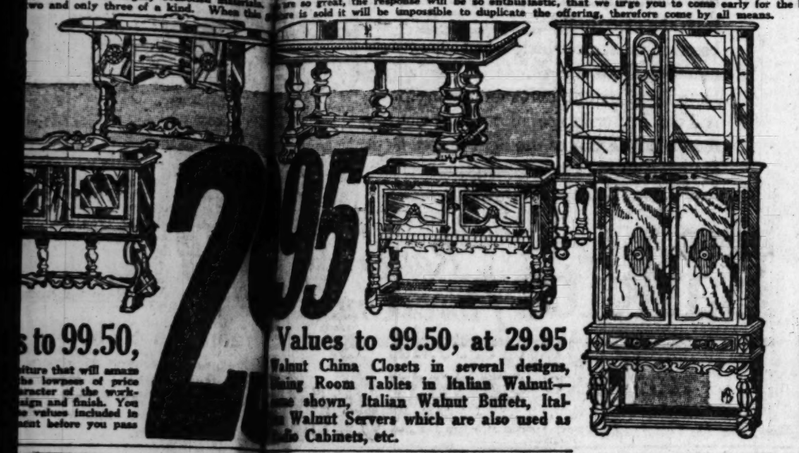


88¢

Clearance of Furniture for $27,500

Six Leading Rockford Manufacturers—SAVINGS as Never Before

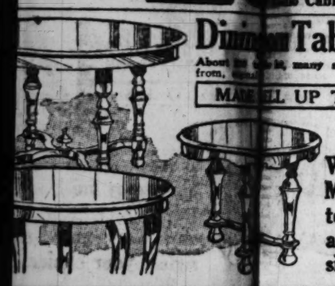
Odd lots and discontinued patterns, made possible by this unusual action—this sale, the kind of which Chicago has not known in years except at Leiter's. Here you will find pieces made of thoroughly seasoned materials, the values are so great, the response will be so enthusiastic, that we urge you to come early for the best selection. Two and only three of a kind. When this offering is sold it will be impossible to duplicate the offering, therefore come by all means.



29.95

Values to 99.50, at 29.95

Walnut China Closets in several designs, Dining Room Tables in Italian Walnut—some shown, Italian Walnut Buffets, Italian Walnut Servers which are also used as Radio Cabinets, etc.



Dining Tables, at 14.95

About [illegible] many styles to select from, some

MARKED UP TO $65

Walnut, Jacobean Oak and Mahogany finish with 48 in. tops; Queen Anne, William and Mary and Tudor designs; your choice, 14.95.

You Save Almost 75%

—of what this furniture was originally intended to sell for—surely this is reason enough why you should hurry for a share in the values—buy for future—storage is free.

Leiter's—Fifth Floor.



49.95

Values to $175, 49.95

Included are some of the finest buffets manufactured—Buffets in French and Italian walnut as shown, very latest styles, magnificent pieces, in sizes 66 to 72 inches long. Your choice at 49.95.

That Shirt Sale

The Floor Stock of Cluett & Peabody's Troy, N. Y., Factory of

Arrow Shirts

—and hundreds of the celebrated Cutter & Crossette Elgin Make Shirts—your choice,

1.47

2.50 Shirts
3.00 Shirts
3.50 Shirts



No wonder, then, that it is the sensation creating shirt sale of months. Here you have two famous brands to select from, they are known from coast to coast as quality shirts; dressy, serviceable and thoroughly well made.

Printed Madras — *English Madras*
Fiber Stripe Madras — *Fine Count Percale*
Mercerized Poplin — *Fine French Pique*
Silk Stripe Crepe — *English Broadcloth*
Russian Cords — *Silk Jacquard Madras*

New, spic and span, fresh shirts. Sizes 13½ to 17, at this record low price, 1.47

Leiter's—Main Floor—South.

Women's $5 and $6 Shoes

A Marvelous Purchase—Invitation Sale Values That Strike a New Low Price—Pair, $2



Note the illustrations; they are a representative group of what is included in the assortment. They are such outstanding values that you will do well to buy several pairs at this price.

Patents, Satins, Kidskins, Combinations in Cutouts, Oxfords, Cross Straps, Etc.

Scores of Styles to Choose From

The assortment as a whole includes all sizes, but not all sizes in every style, remarkable values at 2.00.

Leiter's—Main Floor—South.

Wardrobe Trunks



21.50

Fiber wardrobe trunks with open bulged top; have shoe box, locking bar, etc., with full set of hangers; $30.00 values at 21.50.

Cowhide leather bags, smooth finish, soft and pliable, 9.00 values, Monday at 5.95

Leiter's—Third Floor—Center.

Nickeled Skates

Racer or Hockey Styles

5.95



Excellent skates with high grade steel runners attached to good quality leather shoes in Lace-to-the-toe style, with reinforcements where necessary. Racers and hockeys in a complete range of sizes for men or women. These skates formerly sold at $12; for Monday they are priced at 5.95

Leiter's—Third Floor—Center.

Clearance of Fall Coats

Just Arrived from New York Manufacturers

New Purchase—Styles

The most remarkable group of coats our basement has ever presented—the most remarkably low price ever seen on such fine qualities.

Furs fashioned in the manner of the season—featuring crushable collars, bell, barrel and half sleeves, etc.

Values to [illegible]

Furs for Women
Furs for Misses
Furs for Stouts

Furs for every preference. Hundreds of coats to choose from. Surely you will find several to your particular liking.

Muskrat — Northern Seal — Squirreline
Leopard — (Dyed Rabbit) Laverette — Marmink

Gorgeous Trimmed With Furs

Mendoza Beaver — *Kolinsky* — *Fitch Opossum*
Natural Squirrel — *Hudson Seal* — *Mink* — *Marmink*

Luxuriously Silk Lined, Full Length Coats at $73. A Deposit Will Hold Any Coat Selected.

Leiter's Basement, North.

$73

O'Coats and Suits

Formerly Sold Up to $45

23.50



Stylish suits and overcoats of exceptional quality. Practically all the fabrics, colors, patterns, models shown this season in the better grade garments. As values they stand out head and shoulders above anything shown in Chicago at about this price. Large variety, affording excellent choice. Sold for up to $45.

Men's Suits and Overcoats



Suits and overcoats in this season's styles and patterns that earlier in the season sold up to $35. If you are out for a real bargain be sure to investigate these at 16.50.

16.50

Monday Morning 8:30 to 11 A. M.

Men's O'Coats & Suits 8.75

All wool overcoats in plaid backs, contrasting backs and plain backs. All wool suits. Values up to $25. Monday to 11 a. m. only at 8.75.

Boys' Suits, O'Coats, Mackinaws

Sharp reductions have been made in our entire stock, presenting economical parents with an excellent opportunity to save on their boys' clothes.

Values up to 9.00, January Sale, 5.55
Values to 12.00, sale at 7.55
Values up to 14.95, sale at 9.95

Leiter's—Third Floor—North.

FLEWELLING IN TRY FOR EUROPE WITH 50 WATTS

Results of Phone Test Awaited with Interest.

BY STEPHEN GILCHRIST.
[Radio Editor.]

E. T. Flewelling, Chicago engineer, used his low power, short wave station Friday night in an attempt to reach Europe with phone, and the radio world of the middle west is awaiting with unusual interest the reports from the thirty-six observers stationed throughout the British isles.



E. T. FLEWELLING.

Broadcasting was on a wave length of 65 meters, and was participated in by a number of well known artists, who gladly lent their assistance in this important experiment.

The test, which opened at 10:30 o'clock, and continued until 11:30, was made at Mr. Flewelling's experimental station, 9XBG, which played the stellar rôle in the opening of the radio show at the Coliseum last fall, as well as broadcasting from the show the different programs put on for the benefit of THE CHICAGO TRIBUNE'S radio fund for the blind.

Tests of Great Import.

Tests that have been conducted by Mr. Flewelling with his short wave outfit already have lent themselves to formulation of data valuable to the advancement of the science of radio. The consistent long distance transmitting power of this station has focused upon it the attention of the entire technical world interested in short wave experimentation, and won for Mr. Flewelling a silver loving cup, awarded by the management of the Radio World's fair.

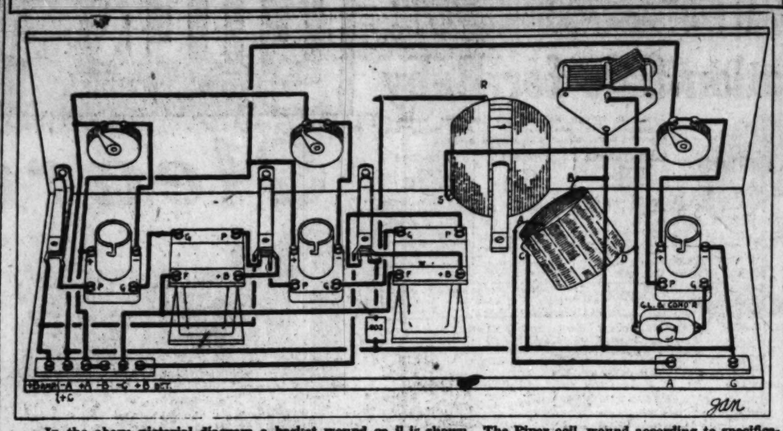
As an aid to his researches Mr. Flewelling appeals to all amateurs who hear this station to send reports, as detailed as possible, to him at 836 South St. Johns avenue, Highland Park, Ill. His telephone number is Highland Park 1796.

Dead Spot Nearby.

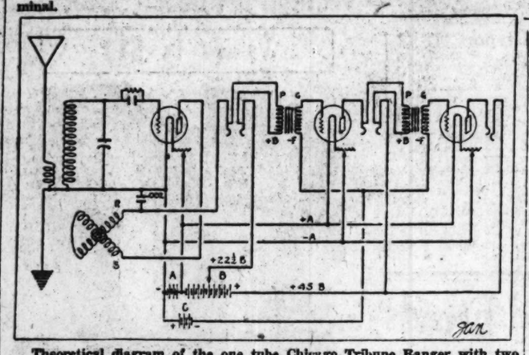
Certain sections of the United States have been unable to hear this station, although its signals already have been reported from several points in Europe. One of these "dead spots" is situated only two and one-half miles from 9XBG, although the observer at the particular point constantly works stations on both coasts.

Much interesting information regarding short wave transmission and reception already has been accumulated by Mr. Flewelling, and his work is expected to reach a climax in the test of Friday night.

One-Tube Ranger With Two Stages Audio



In the above pictorial diagram a basket wound coil is shown. The Piper coil, wound according to specifications outlined and illustrated by page 10 of this section, may be substituted. A indicate antenna terminal of primary, or pickup coil; B, the ground terminal; C, the filament or low potential terminal of the main coil, and D, the grid terminal.



Theoretical diagram of the one tube Chicago Tribune Ranger with two stages of audio amplification.

LITTLE THINGS BEAR STUDY IN RANGER CIRCUIT

BY EXPERIMENTER.

While the number of letters received by this department dealing with The Chicago Tribune Ranger continues on the increase, the number of correspondents striking troubles still are relatively few.

For the benefit of those who construct the circuit and are unable to trace troubles, these pointers are given:

A variable grid leak of reliable make is advised, because of the fact that the operation of the leak has a very decided effect on the range and smoothness of the variometer action. If the leak resistance is too low, the variometer range is greatly curtailed, and its action becomes critical, sometimes in the extreme. Moreover, it tends to make the tube critical.

Separate Primary Best.

Tests made with both the one tube and two indicate that a separate primary excels winding the pickup coil on the main coil. This is due to the fact that a separate primary may be coupled to suit antenna conditions. This should consist of eight turns of No. 18 or 20 DCC wire, and may be wound on a former the same size as that used for the main coil or on a former of one-quarter inch less diameter. For best results this should be placed close to the low potential, or filament, side of the main coil, and varied in coupling until best results are obtained.

In the two tube set, those who follow today's instructions for winding the special coils devised by Dr. Ralph S. Piper, the physical construction of the secondary of which has been revised by Dr. Piper at the suggestion of the radio editor of THE TRIBUNE, should find a fertile field for study and experiment.

Much is yet to be done in determining coefficient of coupling, but already these coils have proved their worth in a tone quality that combines with tremendous volume—a rare combination, indeed. In tests made Thursday night, one stage of amplification supplied all the volume that the horn conveniently could handle from WBZ, Springfield, Mass.

Basket Windings Efficient.

It must not be understood that the basket wound coils are being abandoned or forgotten. Those who find the basket winding easiest to follow are assured of quality and distance and have no reason to feel that they are missing anything.

It is advised that those who do wind the coils for what Dr. Piper has been pleased to designate the IXL Chicago Tribune Ranger, for the sake of avoiding confusion, tap the space wound section of the coil at the eighteenth turn and neutralize the first tube. This will insure near neighbors against radiation in event of poor adjustment of the r. f. coil and at the same time greatly assist tuning.

MORE ON COILS

The more that is printed in this department about coil winding, the more questions are fired in. Goodness knows, every effort has been made to cover this feature clearly, but the majority of letters state that "the writer did not read the articles on coils," or "I lost the radio section telling about how to wind coils." Still others—and there have been many such letters—ask for coil winding information, saying that they had heard from friends about the Ranger.

Once again—and for the last time, except in The Chicago Tribune Radio Booklet soon to be published—coil winding instructions are given:

For One-Tube Set.

For use with a .00035 variable condenser: 14 pegs are set in a circle 3⅛ inches in diameter, the pegs to be spaced evenly. Use No. 18 DCC wire—or better still, if easily obtainable, No. 18 SCC enameled wire. Eighty-four turns are taken in this manner:

Secure lead to an anchor nail, then pass the wire behind two pins, then in front of one pin, then behind two pins, then in front of one pin, and so on until the eighty-four turns have been made. When the coil is finished bind it with waxed silk thread—bead silk is good—the binding turns to be made in the groove between each pair of pins.

For a .0005 variable condenser sixty-eight turns are taken.

Primary Turns Needed.

The primary may be made separately on a former 2⅝ inches in diameter, thirteen pins being placed in a circle. This kind of primary should consist of seven to ten turns, seven for a long antenna and ten for an antenna of less than sixty feet. If located where sharpness of tuning is essential, not more than seven turns should be made.

This primary is placed just within the filament end of the main coil.

Another method of primary winding may consist of seven turns wound over the main coil, on the filament end.

Winding R. F. Coil.

In event of going to the two-tube set, the coil for the one-tube set is moved to the pickup and grid coil position of the first tube, and eighty-six turns of No. 18 DCC is wound for the main coil of the radio frequency transformer on the former 3⅛ inches in diameter, the method of winding being the same as that on the first main coil. This is for a condenser of .00035 or .00025 capacity.

In the two-tube set, if the neutrodyne method of control is desired, the primary for the radio frequency transformer may consist either of fifteen turns of No. 18 DCC, wound on thirteen pegs set in a circle 2⅝ inches in diameter, the method being the same as outlined previously; that is, behind one peg, in front of one peg, and so on; or twenty-four turns of No. 30 DCC, wound in the same manner. In the case of the No. 30, the primary should be tied in the center of the main coil at the filament end, while a primary of No. 18 should be just outside the filament end of the main coil.

All primaries should be wound in the direction opposite to the main coil, and all main coils should be wound in the direction opposite to the stator windings of the variometer. In other words, if the variometer is wound clockwise—and most variometers are—the main coils should be wound counter clockwise, and the primary coils clockwise.

Two Strike Woes.

A letter from a fan in Springfield, Ill., recites that he has built the one tube Ranger, but can't hear over it. His description indicates an incomplete B battery circuit.

Another up in Wisconsin complains of weak signals. His case seems to be, from his rather indefinite description, one of a short circuited turn in his main coil. There is one thing that requires attention in all cases. Be careful in winding coils to see that turns do not get out of place, as overlapping virtually ruins an otherwise good coil.

TEACHERS FIND MUSIC LEADING IN POPULARITY

Results of a questionnaire sent to broadcasting stations throughout the country by W. A. Fisher of Boston were revealed at the annual meeting of the Music Teachers' National association at St. Louis.

Answers show that music ranks first as a broadcast feature. Twice as many program directors reported jazz popularity as waning to those who saw an increase. The predominance of jazz seems to be attributed to the many hotels and dance halls clamoring to be heard "on the air" as a means of publicity. It was pointed out that there has been little systematic broadcasting of regular symphony concerts, KSD, St. Louis; WEAF, New York, and WLW, being notable exceptions.

While paying tribute to the more discriminating program managers discussion at the music teachers' meeting dwelt at length on the fact that the shortcomings in the present conduct of radio are due to the fundamental error of wanting something for nothing.

CONCERT STARS TO GIVE SECOND RADIO PROGRAM

New York, Jan. 10.—[Special.]—The second concert by opera stars will be broadcast Thursday from 8 to 9 p. m., central standard time when Frances Alda, soprano, of the Metropolitan Opera company, sings before WEAF's microphone.

Others on the program will be Frank La Forge, pianist, the Victor concert orchestra, and Florentine instrumental quartet. The Broadway station will be linked by telephone wires with the transmitters of WCAP, Washington; WFI, Philadelphia; WGR, Buffalo; WCAE, Pittsburgh; WJAR, Providence; WEEI, Boston, and WDBH, Worcester.

The popularity of the first concert by John McCormack and Lucrezia Bori was shown by the flood of 20,000 letters of appreciation which reached WEAF. Thousands of letters reached the seven other stations linked with WEAF.

AMATEURS GET REVISED BUNCH OF REGULATIONS

Supervisors Receive Government List.

Washington, D. C., Jan. 4.—[Special.]—The following revised amateur regulations have been sent to supervisors of radio and owners of amateur radio stations:

WAVE LENGTHS.

150 to 200 meters, 75 to 85.7 meters, 37.5 to 42.8 meters, 18.7 to 21.4 meters, and 4.69 to 5.35 meters are allocated to amateur stations.

SPAR STRANSMITTERS.

Amateur spark transmitters produce considerable interference and consequently are responsible for many complaints. Amateur owners of such transmitters should abandon their use as early as possible and adopt a system producing less interference. Until such change is made they will be permitted in the wave length band between 170 and 180 meters and should have a decrement not exceeding .1.

PHONE AND ICW TRANSMITTERS.

Phone and ICW (interrupted continuous wave transmitters) will be permitted in the band from 170 to 180 meters. ICW shall be defined as the type of wave produced by mechanically interrupting one or more of the radio frequency circuits or the type of wave produced by any transmitting set which produces an equivalent effect.

CW TRANSMITTERS.

CW (continuous wave) transmitters will be permitted in all of the bands allocated for amateur use.

COUPLED CIRCUITS.

Amateur stations must use circuits loosely coupled to the radiating system or devices that will produce equivalent effects to minimize key impacts, harmonics, and plate supply modulations, except in cases where loops are used as radiators. Conductive coupling, even though loose, will not be permitted.

POWER SUPPLY.

No restrictions will be imposed relative to the character of power supply, provided the emitted wave is sharply defined.

QUIET HOURS.

Amateur stations when using wave lengths between 150 and 200 meters are required to observe a silent period from 8 to 10:30 p. m. daily, standard time, and on Sundays while church services are being broadcast. Such stations, when using wave lengths below 85 meters and having a pure continuous wave or where a full wave rectification is employed, are not required to observe a silent period, provided no interference is caused other services.

STATION LICENSES.

Licenses issued for amateur stations will authorize the use of any or all of the wave lengths allocated for amateur use, provided the transmitter meets the requirements of the above regulations. No alteration in the apparatus will be permitted which results in changing the character of the emitted wave except under authority granted by the supervisor of radio.

INTERCOMMUNICATION.

Amateur stations are not permitted to communicate with commercial or government stations unless authorized by the secretary of commerce, except in an emergency or for testing purposes. This restriction does not apply to communication with small pleasure craft such as yachts and motor boats which may have difficulty in establishing communication with commercial or government stations.

SPECIAL AMATEUR STATION LICENSES.

There being no further need for special amateur station licenses, owners of stations holding such licenses will be permitted to continue the use of their "Z" calls under regular amateur station licenses. No new "Z" calls will be issued.

The privilege of using the wave lengths from 105 to 110 meters is withdrawn

(Signed.) A. J. TYREL,
Acting Commissioner.
Approved: S. B. DAVIS JR.,
Acting Secretary of Commerce.

B. L. A. STARTS NEW YEAR WITH LARGE MEETING

The Broadcast Listeners' Association of America held its first open meeting of the year Wednesday at Hamilton park field house. The attendance was large.

The technical program consisted of a thorough explanation of the subjects — PERFECT RECEPTION, ELIMINATING OF INTERFERENCE, and SELECTIVITY. This program was under the management of M. H. Romberg, electrical engineer of the University of Chicago, a member of the technical board, and W. A. Hitchcock. The fans were given every opportunity to ask questions, all of which were satisfactorily answered. The program was opened by the Misses Carpenter and Ingram—the original "Harmony Girls." The artists' review included the Cambridge Sisters (Ruby, Jeannette, Hazel, and Olive); Jessie and Nan Muir, "Scotch vocalists"; J. Harvey Arnold, "The Gabby Trixter," and many others. Frank H. McDonald, president, gave a talk on membership and the BLA affiliation with other like organizations for the general good of radio. A number of new members were enrolled.

Open meetings will be continued to be held the first and third Wednesdays of each month, to which all radio fans are welcome. The BLA "Members' Service," under M. H. Romberg's supervision, is proving most satisfactory. The members are visited at their homes, their sets inspected, and they are shown how to overcome radio troubles.

GAVE ARCTIC EXPLORERS THEIR NEWS

New York City—Donald H. Mix, wireless operator of the McMillan Expedition, reports Thordarson Transformers used in their radio stood the extreme temperature of the Arctic without the slightest mishap. They were in as good condition on their return as when installed in May, 1923. Thordarsons are standard on the majority of leading sets. Partial list below:

ZENITH KENNEDY Radiodyne Patbé ULTRAFIXITE MURDOCK MICHIGAN Howard OZARKA THERMIODYNE Hanstiehl Super-Het Builders! PHENIX DE RESNADYNE MALONE LEMON AUDIOLA GATES GLOBE HARMONY ODELL FERRY PEERLESS MASTER RADIO MUSIC Sol. AND EDDY Others

"Radio" and other leading publications recommend in highest terms the Thordarson 7:1 radio transformers for the best Superheterodyne. Take no others!

The finest sets have THORDARSON Super TRANSFORMERS

Follow the lead of the leaders—build or replace with Thordarsons. Unconditionally guaranteed. Recommended by best dealers. Audio frequency 3-1, 5: 3½-1, 9: 5-1, $6.50. Power Amplifying, pair, $10. Intermediate Power Amplifying Transformer, $6. Write for latest bulletin. THORDARSON ELECTRIC MFG. CO. CHICAGO.

Credit Men to Present Program from WGN

The Chicago Association of Credit Men will present a musical program from W-G-N between 8 and 9 p. m. Tuesday. The artists taking part are the Chicago Association of Credit Men's quartet, composed of members of the organization; Miss Helen Fabbri, pianist; Evelyn Simmons and Florence Clifford, Harmony singers, and Mrs. Charles Hamburger, soprano. The program is given under the direction of James S. Cox, chairman of the public relations committee.

FOUR STATIONS TO AID STUDY OF ECLIPSE EFFECTS

Washington, D. C., Jan. 10.—Effects of the eclipse of Jan. 24 on the transmission of radio signals in and near the zone traversed by the moon's shadow are to be made subjects of a thorough investigation, the bureau of standards, department of commerce, has announced. About fifteen laboratories have signified their intention of collecting data and others are expected to join before the eclipse occurs.

The general investigation is being organized by Prof. G. W. Pickard, a prominent radio engineer of Boston. The bureau of standards is coöperating with Prof. Pickard by collecting data from laboratories, while the Scientific American has undertaken to collect data from amateurs, in accordance with a special program it has outlined.

WGR at Buffalo, N. Y., WGY at Schenectady, WBZ at Springfield, Mass., and WEAF in New York City are to send the signals on which measurements are to be made. The first of these stations is in the center of the shadow path, the second and third are on its northern edge, and the fourth is on its southern edge.

Laboratories having necessary equipment are to make measurements on the carrier wave, recording the actual strength of the wave. It is expected that this will vary as the shadow passes, showing effects similar to those observed with change from day to night. Possible reflections from the shadow wall and other changes in direction also are anticipated. It is expected that the effects will be most pronounced with short waves and perhaps not noticeable with long waves.

$1000.00 Selectivity for $26.50



That's just what you get when you build the new B-T Low Loss Nameless five tube tuned radio frequency circuit. In it there's more real radio satisfaction, dollar for dollar, than you can get in any other five tube set on the market. Examine the new B-T Low Loss Nameless Kits at your dealer's today. One glance will convince you that the Nameless is the radio set without a regret.



BREMER TULLY MFG. CO.
532 S. Canal St., Chicago, Ill.

TRY US! RADIO DEALERS!
We are exclusive Radio Jobbers and DO NOT RETAIL.
HOWARD—CROSLEY LIBERTY—DAY-FAN DYNERGY RECEIVING SETS
Complete line of parts.
We Sell to Dealers Only.
Write for Catalog!
TAY SALES CO.
6 N. Franklin St., Chicago



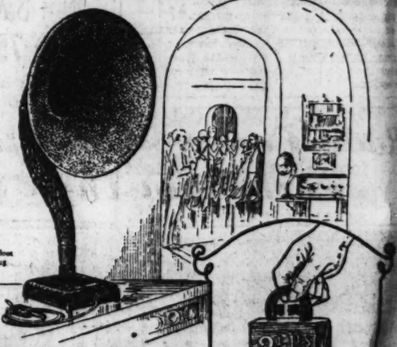
Balkite Battery Charger. Charges 6 volt "A" storage batteries. Price $19.50

Balkite "B"—replaces "B" batteries and dry cells. Operates from light socket. Price $95

No more weak batteries

You need never again be caught with run-down radio batteries. Balkite Radio Power Units furnish constant uniform voltage to both "A" and "B" circuits, and give your set greater clarity, power and range. The Balkite Battery Charger keeps your "A" storage battery charged. Balkite "B" replaces "B" batteries entirely and supplies plate current from the electric lighting circuit. Both are based on the same principle and are entirely noiseless. Both are simple and unfailing, have no vibrators, bulbs or moving parts, and can be put in operation at any time by merely connecting to the light socket. Both are guaranteed to give satisfaction. *Sold by leading radio dealers everywhere.*

FANSTEEL Balkite Radio Power Units
BALKITE BATTERY CHARGER — BALKITE "B" PLATE CURRENT SUPPLY
Distributed By
THE EKKO COMPANY
111 West Monroe Street Tel. Randolph 2126
Manufactured by FANSTEEL PRODUCTS CO., *Inc., North Chicago, Illinois*



Price $17.50 including 5 foot cord and plug

Announcing
The New Stromberg-Carlson No. 2-A Loud Speaker
A Triumph of Radio Engineering

Sensitive to the highest degree, this superb new Loud Speaker reproduces programs with naturalness of tone while its volume of sound is sufficient to fill the largest room on distant station reception.

Graceful in design, with soft, oxidized silver finish, it is unobtrusive; so light it may be readily carried from place to place.

Requires neither extra batteries nor extra stages of amplification; simple and economical to operate.

Made by a company with 30 years' manufacturing experience and a world-wide reputation for superior telephone and radio apparatus.

Powerful Magnets are essential to sensitiveness, volume, and pure tone quality. The massive construction and power of Stromberg Carlson Loud Speaker magnets give these qualities preeminently.

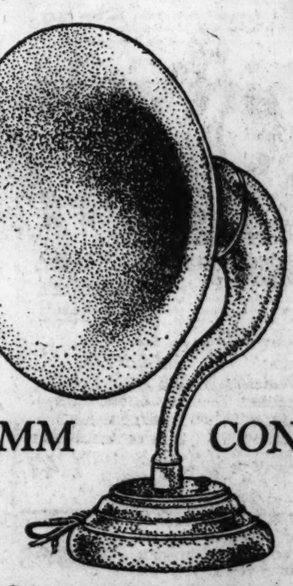
Laboratory tests of the magnets used in the new No. 2-A Loud Speaker show a "pick-up" of 2½ pounds.

Reliable operation is further assured by use of *Layer Wound and Layer Insulated Coils*. This means that the coils are wound a layer at a time with insulating material between each layer—a construction which ensures that the coils will stand up under the highest plate voltage.

Ask Your Dealer
Stromberg-Carlson Telephone Mfg. Co.
17 South Jefferson St., Chicago, Ill.

Stromberg-Carlson

BRUNSWICK $25



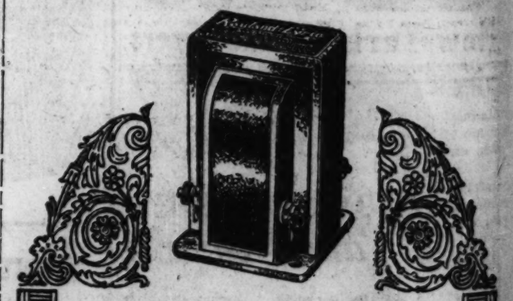
TRIMM CONCERT

TRIMM Concert Model Speaker is the peer of all radio speakers. The low pitched tones of cello, organ and piano, so often lost in radio reception, are reproduced in all the original beauty of tone with Trimm Concert Speaker. An easily accessible adjustment permits regulation of tone and volume. The concert speaker is recommended for high powered, multi-stage amplifier sets.

TRIMM
Superior Reproducers
Headsets
Professional - $7.50
Dependable - $5.00
Speakers
Concert Model $25
Home Speaker - $10
Phonodapters
GIANT Unit $10.00
Little Wonder $4.50

At Your Dealer's

TRIMM
RADIO MANUFACTURING COMPANY
24 S. Clinton St.
CHICAGO U.S.A.



"Listening-in" takes on a new meaning when Rauland-Lyrics are used in the amplifying stages. It means musical enjoyment—the same as you experience when you attend a concert in person.

Rauland-Lyric is a laboratory-grade audio transformer designed especially for music lovers. The price is nine dollars. Descriptive circular with amplification curve will be mailed on request. Rauland Mfg. Co., 2650 Coyne St., Chicago.

Rauland-Lyric
AN ALL-AMERICAN TRANSFORMER
The Choice of Noted Music Critics

Carrithers & Co.
ESTABLISHED 1892
218 W. MADISON ST. TEL. STATE 8087
OPEN EVENINGS UNTIL 9 P. M.
FOR RADIO
FOR THIS WEEK
5-Tube Neutrodyne Set, $100.00
COMPLETE, including Rubber Cased Storage Battery and Loud Speaker, 5 Tube, 100-Volt "B" Battery, Aerial Equipment, Dandy value, $175.00. Special while a limited quantity lasts..... $100
One-Tube Miniature Set, long distance range, complete with batteries, tube, head phones and all equipment ... $14.25
Stewart Storage Battery, 100 amp. hrs, rubber case, 2 yr. guaranteed ... $10.50
OPEN SUNDAYS
See Carrithers

GAROD NEUTRODYNE
The RADIO of POWER
DISTANCE GUARANTEED
Convenient Terms at
CABLE'S
Wabash and Jackson

A Money-Making Opportunity in the Radio Business
If you want to secure a department on a rental and percentage basis and a splendid ground floor corner window space in one of the best corners in Chicago's loop district, address A G 358, Tribune.

You can buy RADIO OUTFITS Best from Bass!
"Ask the Man Who Has"
A Bass Guaranteed and *Installed* Radio Outfit is a good outfit.
Backed by *fifteen-year-old* tried and true organization. A personal conscientious service to satisfy the most critical.
Authorized Sales and Service
Atwater-Kent Grebe Synchrophase DeForest Freed-Eisemann DeLuxe Operadio Crosley Trirdyn Radiola Super-Heterodyne
Convenient monthly payments if desired
Bass Camera Co.
109 N. Dearborn St.
Phone State 7410

SOCIETIES JO TO SWELL FU FOR SIGHTL

Many Eastern Star ters on List.

BY CHARLES D. WA

Among the contributors sent checks for THE TRIBUNE the blind frequently appear t of fraternal and church orga The Order of the Eastern taken the lead among the so the city in this enterprise. It said that if a display could be the letters that have come TRIBUNE on this subject from flies of blind persons practic reader of this newspaper w something to add to the fun

It appears that the daily l ordinary blind person, espe needy, is merely a cheerless, ful existence, with nothing the monotony of perpetual ni of the blind are alone during time when other members of ily are away or at work.

A radio set will mean actua world to these sightless p bring into their present chee all that is best in music and informative talks that fill the day.

Announcement will soon b the plan to be followed in th of sets. Contributions yester Garfield chapter No. 711, O. E Emanuel Ladies' Aid society, Mrs. Jane Taylor, $3; Mrs. derson, $2; Rose Golbus, Mrs bus, O. L. Rosenkranz Jr., Swedish W. C. T. U., and Lutheran church primary de $1 each. Total $30. Previo knowledged, $5,411.48. Gra $5,441.48.

KFI at Los Angeles Using Higher

KFI, Los Angeles, is usin power. A new 5,000 watt tra has been installed. The stat censed under the present law ate at 1,000 watts. An expe license has been furnished permits broadcasting on 1,5 power, and the station will reserve supply up to 5,000 wa interference results. This fol suggestion of the recent radio ence at Washington that hig stations be permitted to broa power higher than 1,000 wa vided they do not interfere w reception.

Radio Conc Worker



The Christmas sale of 36th street, New York, having her task lightened

An ai at

THE superior qualities of Radi may save you that e energy which you tune in a distant st Developed exclu meet radio's speci Radion has highest qualities by authori oratory tests. It red leakage and capaci Has lowest electric AMERICAN Dept. CT3 Chica

R The

Dials, Soc



Balkite "B"—replaces "B" batteries and dry cells. Operates from light socket. Price $55

e weak
ries
caught with run-
kite Radio Power
niform voltage to
, and give your set
range. The Balkite
r "A" storage bat-
replaces "B" bat-
ies plate current
circuit. Both are
le and are entirely
le and unfailing,
or moving parts,
on at any time by
light socket. Both
isfaction. Sold by
rywhere.

Radio Power Units
"B" PLATE CURRENT SUPPLY
OMPANY
Tel. Randolph 2126
S CO., Inc., North Chicago, Illinois



Powerful Magnets

are essential to sensitiveness, volume, and pure tone quality. The massive construction and power of Stromberg-Carlson Loud Speaker magnets give these qualities pre-eminently.

Laboratory tests of the magnets used in the new No. 2-A Loud Speaker show a "pick-up" of 2½ pounds.

Reliable operation is further assured by use of Layer Wound and Layer Insulated Coils. This means that the coils are wound a layer at a time with insulating material between each layer—a construction which ensures that the coils will stand up under the highest plate voltages.

-Carlson



s on a new
uland-Lyrics
lifying stages.
njoyment—the
nce when you
in person.
grade audio
dally for music
lers. Descrip-
tion curve will
and Mfg. Co.
Lyric
ICAN
MER
Music Critics
dvertise in The Tribune.

SOCIETIES JOIN TO SWELL FUND FOR SIGHTLESS

Many Eastern Star Chapters on List.

BY CHARLES D. WARNER.

Among the contributors who have sent checks for THE TRIBUNE fund for the blind frequently appear the names of fraternal and church organizations. The Order of the Eastern Star has taken the lead among the societies of the city in this enterprise. It has been said that if a display could be made of the letters that have come to THE TRIBUNE on this subject from the families of blind persons practically every reader of this newspaper would give something to add to the fund.

It appears that the daily life of the ordinary blind person, especially the needy, is merely a cheerless, uneventful existence, with nothing to break the monotony of perpetual night. Most of the blind are alone during the daytime when other members of the family are away or at work.

A radio set will mean actually a new world to these sightless people and bring into their present cheerless lives all that is best in music and all of the informative talks that fill the air every day.

Announcement will soon be made of the plan to be followed in the placing of sets. Contributions yesterday were Garfield chapter No. 711, O. E. S., and Emanuel Ladies' Aid society, $10 each; Mrs. Jane Taylor, $3; Mrs. N. L. Anderson, $2; Rose Golbus, Mrs. M. Golbus, O. L. Rosenkranz Jr., Rockford Swedish W. C. T. U., and Emanuel Lutheran church primary department, $1 each. Total $30. Previously acknowledged, $5,411.48. Grand total, $5,441.48.

KFI at Los Angeles Using Higher Power

KFI, Los Angeles, is using higher power. A new 5,000 watt transmitter has been installed. The station is licensed under the present law to operate at 1,000 watts. An experimental license has been furnished it, which permits broadcasting on 1,500 watt power, and the station will have the reserve supply up to 5,000 watts if no interference results. This follows the suggestion of the recent radio conference at Washington that high power stations be permitted to broadcast on power higher than 1,000 watts, provided they do not interfere with local reception.

RADIO PROGRAMS FOR TODAY

Sunday, Jan. 11 — Standard Time Throughout

"The Y's Trail," a musical sketch of a boy's life, is to be broadcast by the Y. M. C. A. of Chicago this afternoon from W-G-N, THE CHICAGO TRIBUNE station on the Drake hotel, beginning at 2:30 p. m., immediately following the regular classic program by E. Stanley Seder from the organ studio of Lyon & Healy which starts at 2 o'clock.

The playlet will be given the services of a large boys' chorus and an imposing cast of adult singers and is offered as a variation from the usual Master Artists' concert series.

At 3:30 o'clock, the Chicago Musical college program will begin, broadcast by W-G-N from the Central theater. Appearing at this time will be:

Evelyn Kaufman, Helen Garrett, Gladys Horn, Virginia Cooper, and Mildred Warner, all of Chicago; Henrietta Blackwell, Boston, Mass.; James Elliott, Sault Ste. Marie, Mich.; Anatole Rappaport, Berwyn, Ill.; Evelyn Mearns, Albuquerque, N. M., and Violet Bradley, Bushville, Ill.

Tonight at 9 o'clock, Musical Director Charles H. Gabriel Jr., will present the ninth of his "Evenings with the Composers." In compliance with a large number of requests, Mr. Gabriel will discuss the high lights of the lives and works of American composers. The great number of native musicians who have written worthy works forbids the consideration of more than Carpenter, Griffes, Sowerby, Herbert and Hadley on this occasion. Brief sketches will be given and Miss Ethel Wakefield, Mr. Gabriel and the Drake Concert Ensemble, under the direction of Henry Selinger, will present the compositions.

This morning Uncle Walt will be on hand, as usual, at 11 o'clock to read the comics for the children and at 11:45 the Chicago Theater Symphony orchestra will be heard in a concert featuring Eugene Du Bois, concert master, as soloist. The program follows:

Auspices Balaban & Katz Chicago Theater.
1. Oberon overture.....Weber
2. [a] Largo, from New World symphony.....Dvorak
[b] Finale, from New World symphony.....Dvorak
3. Rue Danube.....Strauss
4. Bacchanale from Samson and Delila.....Saint Saens

DETAILS OF TODAY'S PROGRAM FROM W-G-N, THE CHICAGO TRIBUNE STATION ON THE DRAKE HOTEL.
[Wave Length 370 Meters.]

11:00 a. m.—Uncle Walt in comics for the children.
11:45 a. m.—Chicago Theater Symphony Orchestra program; Eugene Du Bois, violin, soloist.
2 p. m.—Lyon & Healy organ recital; E. Stanley Seder.
2:30 p. m.—"The Y's Trail," special musical play given by Y. M. C. A. article and boys' chorus.
3:30 p. m.—Chicago Musical College program.
9:00 p. m.—Ninth "Evening with the Composers"; subject, American Composers; director Gabriel, Ethel Wakefield, Drake Concert ensemble.

OTHER LOCAL PROGRAMS

10:30 a. m.—WQJ [448]. Dr. Preston Bradley's sermon and People's church service; Clarence Eddy organist.
10:30 a. m.—WBCN [266]. People's Liberal church service. 65th street and Stewart avenue; the Rev. H. A. White, speaker.
11 a. m.—KYW [536]. Central church service, Orchestra hall; Dr. F. F. Shannon, pastor; Daniel Protheroe, musical director.
4 to 5—KYW [536]. Classical concert. Chamimade Ladies' quartet, L. S., Florence Morris and Mary Biber sopranos; Florence Tate and Betty Bickel, contraltos; Saida A. Ballentine, accompanist. Elsie Rhinehart, soprano; Frederick W. Leary, singer.
4 to 5—WBCN [266]. Organ recital.
5 to 6—WEBH [370]. Twilight musical. Oriole orchestra; Robert York, tenor soloist.
6:30—WLS [345]. Organ recital by Ralph Emerson.
7 to 8—WBCN [266]. Classical concert.
7—WLS [345]. Centennial church orchestra and male quartet of Bloomington, Ill.
7 to 8—WEBH [370]. Dorothe Mendelson, pianist; Robert York, tenor; Eleanore Kaplan, violinist; Oriole orchestra.
7 to 9:15—KYW [536]. Sunday Evening club Orchestra hall; Edgar Nelson, musical director; announcements by Dr. Clifford W. Barnes, president.
7—Solo by Mrs. Rose Lutiger Gannon; "The Younger Generation and the Bible," the Rev. Ernest F. Tittle.
7:46—Organ recital by Stanley Martin: "Grand Chorus" [Hollins]; "Scherzo Symphonic" [Fryxinger]; "Gavotte" [Dethier]; "Finale" [Guilmant].
8—"The Lost Chord" [Sullivan]. "As Torrents in Summer" [Elgar]; "Listen to the Lambs" [Dette], choir of 100; solo, "Great Peace Have They" [Rogers]. Mrs. Mabel Sharp Herdien.
Speaker, David Jones Evans, Kansas City, Mo.
8 to 10—WQJ [448]. Lancaster Smith, tenor; Maxine Mordy, violinist; Miriam Burns, soprano; Milford Burdsall, baritone; Constance Weinberger and Harry Kallenbach, pianists.
8 to 10—WBCN [266]. Popular concert.



EVELYN KAUFMAN, Pianist. [Daguerre Photo.] VIOLET BRADLEY, Pianist. VIRGINIA COOPER, Soprano. HELEN GARRETT, Pianist. [Daguerre Photo.]



EDWARD BONNEY. FRED J. GRIEVE.

9:30—WOAI [395]. San Antonio. Entertainment.
9:35—WOC [484]. Davenport. Orchestra.
10—KFI [469]. Los Angeles. Drama.
11—KNX [337]. Hollywood. Musicale.
12—KFI [469]. Los Angeles. Orchestra.
12—WHB [411]. Kansas City. Program.

OUTSIDE CHICAGO

6:15—WGR [319]. Buffalo. Services.
6:20—WCAP [469]. Washington. Capitol theater; also from WEAF, WJAR, and WEEI.
6:20—KFNF [266]. Shenandoah. Services.
6:30—WBZ [337]. Springfield, Mass. Concert.
6:30—WOY [380]. Shenandoah. Services.
6:30—WOO [509]. Philadelphia. Services.
6:30—WWJ [517]. Detroit. Services.
7—KDKA [326]. Pittsburgh. Services.
7—WMH [300]. Cincinnati. Services.
7:15—WFAA [476]. Dallas. Services.
7:15—WJY [405]. New York. Orchestra.
7:30—WCCO [417]. Mpls.-St. Paul. Services.
7:30—WLW [423]. Cincinnati. Services.
7:35—WOS [441]. Jefferson City. Services.
7:45—WJZD [278]. Mooseheart. Services.
7:45—WJZ [455]. New York. Orchestra.
8—KFKB [286]. Milford, Kas. Services.
8—WCBD [345]. Zion, Ill. Concert.
8—WGY [380]. Schenectady. Orchestra.
8—WHB [411]. Kansas City. Services.
8—WOC [484]. Davenport. Services.
8—WTAS [286]. Elgin. Concert.
8:15—WKMC [268]. Berrien Springs, Mich. Services.
8:15—WBZ [337]. Springfield, Mass. Concert.
8:15—WCAP [469]. Washington. Organ.
8:30—WCAL [360]. Northfield, Minn. Services.
8:30—WLW [423]. Cincinnati. Orchestra.
8:40—WJZD [278]. Mooseheart, Ill. Services.
9—KFDM [286]. Beaumont, Tex. Concert.
9—KFI [469]. Los Angeles. Program.
9—WFAA [476]. Dallas. Concert.
9—WGY [380]. Schenectady. Hampton Institute quartet.
9—WHAA [484]. Iowa City, Ia. Concert.
9—WHN [360]. New York. Concert.
9—WOAW [526]. Omaha. Concert.
9:15—WCCO [417]. Mpls.-St. Paul. Classical concert.
9:30—WFAA [476]. Dallas. Orchestra.

RADIO ARTISTS WILL HAVE BIG BENEFIT SHOW

A benefit performance made up of the leading artists of the air from all the broadcasting stations of the city will be given at the Apollo theater, Sunday, Feb. 8.

A special surprise program in addition will be given. For more than two years these artists have been giving their talent to the public free, and often at great sacrifice to them.

The seating capacity of the house is limited, so write to any of the broadcasting stations at once for the number of tickets you wish. The price of each ticket is $2. Do not send currency. Check or money order. These tickets will be sent to you at once to be exchanged at the box office of the theater for the regular house ticket.

The program is in charge of Robert D. Boniel, director of WEBH, Edgewater Beach hotel. William M. Dewey is treasurer.

Davenports Enlarged Station Open Tomorrow

The formal opening of WOC's new station will take place Monday evening at 9 o'clock. The Tri-City symphony orchestra consisting of sixty pieces will be on the program with cello solos, Franz Wagner, Jeanette Brewbaker, soprano, and Robert Lynch, baritone.

W-G-N TO PUT ALL OF MIKADO ON THE ETHER

Listeners to Be Given a Unique Treat.

A new departure in theatrical broadcasting will be enacted Tuesday evening by W-G-N, when the entire performance of the revival of Gilbert & Sullivan's comic opera, "The Mikado," starring De Wolf Hopper and company, is to be put on the air direct from the Great Northern theater.

Station W-G-N will strive to broadcast the opera in a more complete and graphic manner than theatrical radio reproduction has been done heretofore. The station staff will employ the same tactics that have been used so successfully in broadcasting football games direct from the scene of the action.

Two microphones will be used, one in the footlights and another hidden somewhere in the theater, through which the announcer will describe the action of the play during the lulls and pantomine, with quotations from the libretto.

The correct answers to the third W-G-N old fashioned song contest, broadcast last Tuesday evening, are: "And the Green Grass Grew All Around," "Down Where the Cotton Blossoms Grow," "Take Me Back to New York Town," "Alexander," "In the Sweet Bye and Bye," "I'd Leave Ma Happy Home for You," "All Aboard for Blanket Bay," "What You Goin' to Do When the Rent Comes 'Round?" "The Cubanola Glide," and "Don't Take Me Home."

First prize, $10, Mrs. Mayme Sanz, 5110 School street; second prize, $5, B. Cullinan, 7905 Avalon avenue. Prizes of $1 each to: George E. Wilkinson, 11357 Forestville avenue; Ramon Meindl, 1723 Orchard street; Blanche Verhoomen, 1509 East 74th place.

Mrs. Sanz's winning letter was: "Rufus Rastus Johnson Brown" said "All Aboard for Blanket Bay" when he heard a voice saying "Won't You Open that Door and Let Me in?" It was his wife. She said, "Glide, Glide, Keep on a-Gliding." He said, "Let's Go Down Where the Cotton Blossoms Grow." She said, "Wait Till in the Good Old Summer Time."



Five Tube Atwater Kent $85
MEAD RADIO INSTALLATIONS
Mead guaranteed service and complete satisfaction
ONLY $10 A MONTH
Many new combinations in 4, 5 and 6 tube sets on display—open, closed and cabinet models. Your old set taken in trade.
FREE HOME DEMONSTRATION
We install all sets ready for use.
TELEPHONE MAIN 0785 for demonstration in your own home FREE.
MEAD CYCLE COMPANY
World Headquarters for BICYCLES
IN BUSINESS SINCE 1900
CANAL & WASHINGTON STREETS

Mohawk Radio

5 TUBES—JUST ONE DIAL TO TUNE



"Mother Machree" was one of the favorites sung for the radio by John McCormack New Year's night. With the dependable Mohawk, you can fully enjoy these fortnightly New York broadcasts of world-famous artists.

Did You Hear John McCormack New Year's Night?

Radio history was made last New Year's night in New York City. For the first time, John McCormack, Lucrezia Bori and other famous Victor artists rendered a radio concert more beautiful than words can describe. Owners of the Mohawk Radio throughout the country enjoyed this wonderful program exactly the same as radio listeners in New York.



Mohawk Model VA operates on either "loop" or overhead aerial, is sealed and guaranteed for one year. 5 tubes—just one dial to tune. $150 without accessories.

From now on Victor broadcasting will be done fortnightly on Thursday evenings and Thursday, remember, is *not* Chicago's silent night. That is unfortunate for Chicagoans operating conventional radio sets. But for owners of the Mohawk it means nothing. The turn of just *one* dial will bring in New York on the Mohawk clear as a bell—on the loud speaker so all may hear and enjoy. Don't miss out on the best the air affords!

The Mohawk Radio cuts through local broadcasting and brings in distant stations easily and dependably. Best of all, the music and voices it brings you are true reproductions of the originals—unaltered, enchanting in their life-like exactness. Be assured there is a wide difference in radio tonal qualities. Comparison will win you lastingly to the Mohawk. See the Mohawk. Hear it. Compare it. Demonstrated at the best radio stores.

MOHAWK ELECTRIC CORPORATION
2220 Diversey Parkway, Chicago

"Hearing is Believing"

DEALERS: In localities where we are not now represented, the Mohawk Franchise offers a remarkable opportunity. Write or wire for details.

Radio Concerts Cheer Blind Workers in Their Shops



The Christmas sale of blind workers' handiwork was held at 6 East 36th street, New York. Photo shows one of the demonstration workers having her task lightened by the advantage of listening into a receiving set. [Underwood & Underwood Photo.]

This special panel material developed for radio ONLY

An aid to DX and Volume

THE superior insulating qualities of Radion Panels may save you that extra bit of energy which you need to tune in a distant station.

Developed exclusively to meet radio's special needs, Radion has highest insulating qualities by authoritative laboratory tests. It reduces panel leakage and capacity effects. Has lowest electric losses.

Radion has a beautiful, high-polished finish. It's easiest to drill, saw and cut. Will not absorb moisture. Eighteen stock sizes, two kinds, Black and Mahogasite. Ask for it by name—look for the name on the envelope and the stamp on the panel.

Write for catalog and booklet, "Some Insulation Stickers Explained."

AMERICAN HARD RUBBER COMPANY
Dept. CT3 11 Mercer Street, New York City
Chicago Office: Conway Bldg.

RADION
The Supreme Insulation
PANELS
Dials, Sockets, Binding Post Panels, etc.

ATWATER KENT
RADIO
"Think of what is back of it"



Clear Reception on Distant Stations

IN AN instant the faint signal of a far-off station becomes an entrancing melody. Full and rich tones come to you as if from an invisible orchestra but a few steps away. Again and again you repeat the experiment, ever rewarded by the same fidelity of reproduction so characteristic of Atwater Kent Radio.
You will fully appreciate the remarkable quality of Atwater Kent Radio the first time you operate a set yourself. Endless proof awaits you at your dealer's.

—You can't buy better performance at any price!



MODEL 20, 5 TUBE - - $100.00
DE LUXE MODEL - - - $120.00

Buy your Atwater Kent set from the authorized dealer in your neighborhood. We will gladly supply his name.



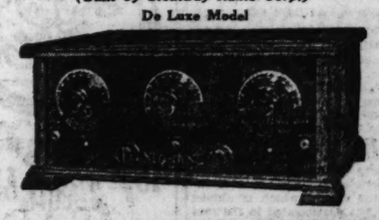
MODEL 10, 5 TUBE - - $85.00
MODEL 12, 6 TUBE - - $105.00
MODEL 9, 4 TUBE - - $65.00



MODEL R - $15
MODEL L - $20
MODEL M - $28

Authorized Distributor
SAMPSON ELECTRIC COMPANY
2334 So. Wabash Ave. CHICAGO Phone: Calumet 1100
SERVICE BY THE GOLDEN RULE

THE NEW FIVE-TUBE COAST-TO-COAST
NEO-DYNE
(Built by Steinway Radio Corp.)
De Luxe Model



5-TUBE SET, 75.00

We take pleasure in announcing the new 5-tube NEO-DYNE Receiving Set.

In designing and building the new NEO-DYNE Set, we have taken into consideration the fact that selectivity is of the utmost importance next only to appearance.

The NEO-DYNE Set can well be placed in the finest of homes. It is sturdily built in a beautiful solid walnut cabinet and guaranteed perfect in every respect.

You can now enjoy radio at an exceedingly low cost.

ACTUALLY PERFORMS EQUAL TO SETS SELLING FOR TWICE ITS PRICE.

Protected territory to jobbers and distributors.

JOBBERS AND DISTRIBUTORS
WRITE OR WIRE
TERRITORY NOW OPEN

STEINWAY RADIO CORP.
812-814 No. Franklin St.
Chicago, Ill.
Tel. Delaware 3378



Enjoy clearer radio this simple way

IF THE voice of your radio is to be clear, the vital contact between tubes and sockets must be perfect. With Na-Ald Sockets simply twist the tubes back and forth in the sockets to scrape off all corrosion, the enemy of clean contact.

Be sure you have Na-Ald Sockets in the set you already own, build or buy. De Luxe 75c., others, 35c., 50c., and 75c.

ALDEN MANUFACTURING COMPANY
Also makers of the famous Na-Ald Dials
Dept. B C, Springfield, Mass.
Alden Processed
NA-ALD
Sockets and Dials

CARTER
Potentiometer
Not the cheapest, but the best
Any dealer can supply
Carter Radio Co.
209 So. State St. Chicago

Subscribe for The Tribune.

PARIS STATION TO AIR A REAL YANK PROGRAM

American Colony Excited Over Novel Event.

BY HENRY WALES.

[Chicago Tribune Foreign News Service.]
[Copyright: 1925: By The Chicago Tribune.]

PARIS, Jan. 10.—The first American radio program in France, executed exclusively by American artists, will be broadcast here on Jan. 12 under auspices of THE CHICAGO TRIBUNE and New York Herald.

An unquestionably brilliant array of instrumental and vocal talent has been secured by the American committee for American radio night. To add further to the distinction of the event, the American ambassador, Myron T. Herrick, has lent his patronage to the affair and it is expected that he will make a short address.

The program will be broadcast from the Petit Parisien's station on a wave length of 345 meters, and will include artists such as William Martin, Harvard Glee club singer, who scored such a great success in the Opera Comique; Miss Harriet J. McConnell, soprano; Mme. Stiles, and Miss Eleanor Spencer, pianist. The program will be followed by a jazz band concert.

Deloy Gets U. S. on Loop.

Leon Deloy, noted French amateur radio experimenter, reporting on his recent investigations of conditions between France and the United States, declares:

"We have made several attempts to receive American transmission on a loop thirty meters by ten and found reception is a trifle weaker than on an aerial. Reception of American messages on waves of 75 to 80 meters and of KDKA station was good. On Dec. 11, with one high frequency valve and one low frequency valve, we heard Pittsburgh signals and American amateurs calling so loudly they could be heard all over the house."

ROW OVER PLAYS

BY JOHN STEELE.

[Chicago Tribune Foreign News Service.]
[Copyright: 1925: By The Chicago Tribune.]

LONDON, Jan. 10.—A storm of protests is rising in London against a new project of broadcasting plays which are playing in the metropolitan theaters. Donald Calthrop, prominent producer, received a vigorous kick from the theatrical managers' association against the broadcasting of the popular musical hit, "Yoicks," from Kingsway theater.

If Mr. Calthrop puts "Yoicks" on the air he is warned that he will be barred from all the important towns of England. The producer declares that despite the association he will start broadcasting just the same. He says wireless listeners have the right to listen in and the theatrical men have no right to interfere or to try to intimidate him. The controversy promises to develop into an all around row.

During the recent international radio week an Aberdeen, Scotland, station succeeded in transmitting messages through to Bermuda, where the announcement and following piano solos were heard clearly.

GERMANS STUDY FADING

[Chicago Tribune Foreign News Service.]
[Copyright: 1925: By The Chicago Tribune.]

BERLIN, Jan. 10.—Despite the hearty coöperation of radio fans in the Berlin sector to aid engineers in discovering fading causes, the experts state that they are no nearer a definite knowledge of the causes. More than 40,000 letters have been received giving data as to the time and duration of the fading effects.

Numerous methods have been tried out in a hope of finding that the fading occurs in certain sectors, but the data on hand repudiate that theory. Senders also cannot be blamed since numerous sets are broadcasting continually without fading breaks.

Experts believe the fading effects are largely due to crystal sensitiveness and shifting caused by slight jarring which is not perceptible to the human sense. The fact that tube sets report a greater percentage of undisturbed reception leads to this belief.

BERRIEN PLANS SPECIAL PROGRAM FOR 'LIGHTHOUSE'

In dedication of its new call letters, WEMC, the broadcasting station of the Emmanuel Missionary college, Berrien Springs, Mich., will give a special program from the rose room studio, featuring its "Radio Lighthouse Music Makers," together with the "Twin City Whispering Contest," in which the merchants of St. Joseph and Benton Harbor, Mich., will give an elaborate list of prizes to the radio fans all over the United States, tomorrow, starting at 9 and ending at 11 o'clock, central standard time.

"The Radio Lighthouse," heretofore, has been known as station KFGZ, but recently has had its call letters changed to WEMC, significant of Emmanuel Missionary college.

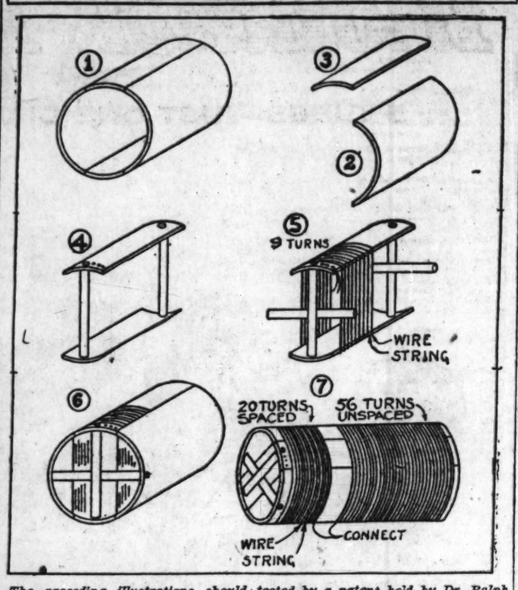
Cleveland Station Sold to Goodyear Co.

WJAX, operated by the Union Trust company of Cleveland, O., has been sold to the Goodyear Tire and Rubber company of Akron, O. The call of the station will be changed to WEAR, and the formal transfer made on the night of Jan. 15.

The Goodyear company will continue broadcasting a program practically under conditions that have prevailed from the beginning and the Union Trust company will send out financial and other reports through the station as at present.

We are making radio frequency loss tests of condensers, coils, etc., for radio manufacturers.
Prompt Service
Dray-Harper Radio Laboratory
9 E. Lake St. Central 1266

NEW RANGER COIL FORM



The preceding illustrations should give the inexperienced a clear idea of how to wind the IXL Chicago Tribune Ranger coil. This coil embraces the combination of loose and tight coupling between primary and secondy, protected by a patent held by Dr. Ralph S. Piper, who has designed the secondary, on suggestions made by the radio editor of The Tribune, to meet the requirements of the Ranger. Explanation of the above figures follows:

Figure 1 shows cardboard tubing, 3 inches inside diameter and 6 inches long. This is the initial tube for winding the IXL Tribune Ranger coil according to the design of Dr. Piper. The lines indicate cuts 1½ inches apart to be made on two sides of the tube, so that these two sections, 1½ inches wide, may be removed.

Figures 2 and 3 show two of the four segments of the tubing.

Figure 4 shows the two 1½ inch wide segments joined by hard rubber, bakelite, or cardboard tubes or strips. It is best to cement these to the cardboard tubing with collodion. Try to avoid use of screws.

Figure 5 shows space wound primary of nine turns, with two other posts added for the purpose of uniting sides of cylinder as shown in Figure 6.

Figure 7—The completed coil. The windings given are for a .00035 variable condenser.

On Paris-American Program



WILLIAM MARTIN.
[Kadel & Herbert Photo.]



HARRIET J. McCONNELL.
[Matzene Photo.]



ELEANOR SPENCER.

SECOND RADIO WORLD'S FAIR TO OPEN SEPT. 14

Definite dates for the second radio world's fair, which is to take place in New York City next fall, have been announced by Directors James F. Kerr and U. J. Herrmann. Both are in Chicago completing arrangements for the fourth annual Chicago radio show, which is also one of their enterprises.

This year's international wireless exposition will open on Monday noon, Sept. 14, and continue until Saturday night, Sept. 19. It will be held in the 258th field artillery armory, the largest building of its kind in America.

The radio world's fair of 1925 will occupy 180,000 square feet of floor space. There will be elaborate displays by 235 radio manufacturers, including sixty of the best known wireless concerns of Europe, South America, and the orient, which is almost 100 more than participated in the 1924 fair. Fourteen different foreign countries will have exhibits.

Iowa University to Broadcast Recitations

WHAA, Iowa City, will broadcast direct from the classrooms of the University of Iowa, beginning Feb. 4.

FROST-RADIO
Ask Your Neighbor

FROST-RADIO Shock-Absorber Sockets
Eliminate all tube noises. At your dealer's.
$1.25 and up
48-page Catalog Free on request
Describes cars and operation and illustrates all Frost Radio items. Write for copy to
Dept. H-167
HERBERT H. FROST, Inc.
154 W. Lake St. Chicago

N E C O
Inter-Woved Low Loss Loop
Wound with Platinumoid Wire, covered with Maroon Silk, 18 inches in diameter, no two wires paralleled for more than four turns..... $15.00


MORE DISTANCE $15.00
MORE SELECTIVE $15.00
MORE VOLUME
Standard "A" Cabinets
(Brown Mahogany Finish)
Piano Hinge and Stop

Panel	Depth	Price
7x 9	7-inch	$2.85
7x12	7-inch	3.05
7x14	7-inch	3.30
7x18	7-inch	4.30
7x21	7-inch	4.75
7x24	7-inch	5.30
7x28	7-inch	5.60
7x28	7-inch	5.95
7x30	7-inch	6.15
7x36	7-inch	7.05
7x40	7-inch	7.75

Neco Cabinets
(Walnut Finish)
Piano Hinge and Stop

Panel	Depth	Price
7x14	9-inch	$7.05
7x18	9-inch	7.30
7x21	9-inch	8.05
7x24	9-inch	8.80
7x26	9-inch	9.15
7x28	9-inch	9.75
7x30	9-inch	10.80
7x36	9-inch	12.30
7x40	9-inch	13.45

Open from 8 A. M. to 9:30 P. M.
NEWARK ELECTRIC CO.
"Making Fast Radio"
226 WEST MADISON STREET
TELEPHONE MAIN 4467

AMATEURS WORK ON HARVARD'S BIG STADIUM TOP

High Antenna and Shack Built There.

New York, Jan. 10. — [Special.]—While broadcast listeners are in tune with music there are hundreds of amateurs sitting at home talking across the continent and across the Atlantic. Amateur stations total about 18,000 in the United States, and the average broadcast listener is not aware of the multitude of words radiated by amateur transmitters. Instructions for short wave transmission and the hours when some of the low waves can be heard have been issued by the American Radio Relay league.

Uses High Antenna.

Station 1-AF—1-XJ, Harvard Wireless club, Cambridge, is on the air, having erected two fifty-five foot poles and a shack on top of the stadium, which makes the antenna top 125 feet high. The operating staff consists of about twenty-five members and experts to keep watch at noon hour and about 6 to 2 every night, eastern standard time. Other stations are:

NKF [U. S. naval radio research laboratory "Bellevue"], Anacostia, D. C. [54.3 meters], Mondays, Wednesdays, and Fridays, 8 to 8:10 and 9 to 9:10 p. m., eastern standard time; 72 to 82 meters Mondays, Wednesdays, and Fridays, 8 to 8:30 and 9:30 to 9:40 p. m., eastern standard time. Exact wave length will be announced during each test. 54.3 and 32 meters, simultaneous transmission, daily except Sundays, beginning at 10 p. m., eastern standard time, working traffic with NPL.

Want Reports.

1-XAM [J. L. Reinartz, 371 Hartford road, South Manchester, Conn.]; 25 meters, daily from 6 to 7 p. m., eastern standard time; 55 meters, daily from 7 to 8 p. m., eastern standard time. Both transmissions by semi-automatic transmitters.

Observations and reports forwarded to the Radio Relay league headquarters, Hartford, Conn., should cover the date, hour and minute, wave length, audibility, steadiness, interference encountered, and the weather.

Walter Evans to Talk of Station Development

The next meeting of the radio section of the Electric Club of Chicago will be held in parlor F, Morrison hotel, on Tuesday, at 7 p. m. Walter C. Evans, chief engineer of station KYW, will give an illustrated talk on "The Broadcasting Station of Yesterday and Today."

Ranger Enthusiast Telegraphs for Coil Windings

One Ranger enthusiast telegraphs to The Tribune from Red Wing, Minn., urging that coil dimensions for the IXL type, to suit a seventeen plate condenser, be printed in the radio section this Sunday. For this correspondent's benefit, and for others with a similar problem, they are advised to subtract five turns from the secondary winding from the grid end of the coil, the spaced winding section being the filament end. The tap for neutralization is made, in this case, at the seventeenth turn of the spaced section.

For 23-plate condenser, the winding should have ten turns less than those given for the .00035, or 13-plate condenser.

SHIP AND SHORE WORK OVER AIR FOR 6,057 MILES

Victoria, B. C., Jan. 10.—Constant two way radio communication between the steamship Bakura and the Estevan wireless station from the time the vessel left here until she arrived Sunday at Sydney, Australia, a distance of 6,057 miles, has broken a world's wireless record, it was announced by E. J. Haughton, divisional superintendent of the dominion government radio telegraph office here.

VOICE OF THE LISTENER

Chicago, Jan. 3.—[To the Radio Editor.]—I have read a number of articles on interference, power increase, hence this letter.

Every one who wishes has a right to request a license to operate a broadcasting station. That means there will be more broadcasters from time to time. The idea of a broadcasting station is without a doubt to advertise, to which they have a perfect right. The size of their advertisement depends on their ability to reach out, therefore we have requests for 5,000 watt stations. They want to advertise their wares and therefore want all the time on the air that they can get and all the power they can get. To my mind they are asking just twice as much as they are entitled to. A good solution at this time would be to split with them. That is, give them 2,000 watts, maximum limit, and cut their time limit on the air. For instance, our KYW station is on the air from 7 p. m. to 2:30 a. m. without interruption, which is outrageous. Three hours a night is all that any station should be on the air.

Now as to power. We cannot educate the blooper. We've been at it one year, and to my mind he's getting worse instead of better. You cannot make a manufacturer give up making regenerative receivers. More power will overcome this type of interference, and you cannot put up a better argument.

An article in THE SUNDAY TRIBUNE of Dec. 28 says the radio supervisor has the power to stop this interference. Well, in answer to this I can show you a letter from the supervisor stating he has no power to stop this interference—what can you say to that?

I mentioned in the fore part of this letter an increase in power to 2,000 watts and will tell you why I am in favor of increased power. The demand of the listener, that is, the advanced listener, with reference to a receiver is one capable of good DX. It must possess good tone quality and operate a loud speaker on DX stations. As conditions are at present he can get loud speaker operation on west coast stations satisfactorily on an average of one night a week. Why? Because he is hampered by fading of a weak signal. If the signal was stronger he'd have better reception. If the signal is weak his receiver will go down to the "noise level" of the atmosphere and amplify the noise together with the signal. If the signal was stronger there would be no need to go down to the noise level, and the result would be very gratifying. I would call that ideal DX reception. Therefore if the broadcasters are given additional power (but reasonable, and I think 2,000 watts is reasonable) it certainly means better radio for every one. On top of my argument I might say I am using a "super."

In summing up the situation the answer for better radio is: Keep high power code off the broadcast band. Increase the power of the broadcast stations within reason. Make the listener get a more selective receiver. His opportunity for making one is published in all newspapers for his benefit. If he is incompetent he can have one made for a nominal sum. Increase in power will of course automatically solve this. He will complain for a while, but he will in time choose a selective outfit. Reduce the time limit for all stations to three hours a night. Why not? The amateur has limited time; why not the broadcaster? There will be plenty of DX stations for DX fan to fish for in all zones with less interference. He will get more kick when PWX comes in on the loud speaker oftener. Where two or more stations are operating at the same time, separate the wave sufficiently to prevent interference. If this is impossible, change their schedule, but give them all the same length of time. KYW is no better than W-G-N in this respect, or any other, but seems to have the preference as to time.

Well, I've had my lengthy say-so, hoping the majority agree with me. If not, here's hoping for better radio.

Congratulations on W-G-N's sharp tuning and to their operators; I'd like to say the same for your co-partner in wave length.

W. A. M.

NOTED SPEAKER TO BE AT SUNDAY EVENING CLUB

Prof. D. J. Evans of the First Baptist church, Kansas City, Mo., will be the chief speaker at the Sunday Evening club tonight. His subject will be "The Irresistible Christ."



MABEL SHARP HERDIEN.

The program starts at 7 p. m. and is broadcast by Westinghouse station KYW. Besides Prof. Evans' talk, Clifford W. Barnes, president of the club, will also address the audience.

The program will commence with a preliminary solo by Mrs. Rose Lutiger Gannon. Organ recitals will be by Stanley Martin. "The Lost Chord" will be sung by a choir of one hundred under the leadership of Edgar Nelson, as well as other selections. Mrs. Mabel Sharp Herdien will also sing a solo, "Great Peace Have They."

KDKA Experiments with Wave Lengths

KDKA, Pittsburgh, is now using the 316 meter wave length. The change is experimental and other wave lengths may be tested within the next few weeks. The official wave of KDKA is still considered 326 meters.

AMPLION
The World's Standard Loud Speaker
Compare the tone!
LEARN WHY AMPLIONS LEAD IN SALES
This is an invitation to hear the favorite of music lovers the world over. The creation of the world's oldest makers of loud speakers.* The largest selling loud speaker. The Amplion!—with its supreme sensitivity, purity, clarity and volume. With its exclusive "floating diaphragm," correct acoustic contour and long tone travel through a rubber insulated, non-resonating curved conduit. Just compare the tone and you'll choose the Amplion. Literature and dealers' name on request.
Phonograph Cells in two sizes
THE AMPLION CORPORATION OF AMERICA
Executive Offices: suite A, 280 Madison Avenue, New York
Sales Representatives, Stackhouse & Allen, 27-29 North Morgan St., Chicago, Ill.
*Alfred Graham & Co., England, patentees


PLYMOUTH RADIO SHOPS
The New Five Tube COAST TO COAST Radio Sensation

Stand Extra
5-TUBE Neo-Dyne COMPLETE
Installed in Your Home
$98
TERMS $2.50 WEEKLY
The instrument embodies all the exceptional qualities of tone, volume, and simplicity of operation, and most important, selectivity. On Tuesday, between 9 and 10 o'clock, while a great many of the local stations in Chicago were broadcasting, the NEO-DYNE brought in no less than twelve stations within a distance of fifteen hundred miles on the loud speaker, notwithstanding the fact that the operator was within one mile of station WEBH, the Edgewater Beach Hotel Broadcasting Station.
HERE'S WHAT YOU GET
The 5-Tube Neo-Dyne, 5 Tested Tubes, 100 Hour Storage Battery, Two 45-Volt B Batteries, 1 Pair Head Phones, 1 Plug, Loud Speaker, Aerial and Ground Wire. NOTHING ELSE TO BUY.
De Luxe Neo-Dyne Complete Including Music Master Loud Speaker $129.89
CUNNINGHAM TUBES All Types, including C-299. No mail orders. $2.98
Leader Tubes 6 volt, standard base 98c
201-A Tubes $2.49
Also "12" and "199"
BATTERIES "A" STORAGE
Guaranteed 24 months. 100 Amp. Hour. Reg. Price $22.00—Special, $10.95
Guaranteed 24 months. 120 Amp. Hour. Reg. Price $28.00—Special, $12.95
BRANDES Table Talker
A very special bargain—don't miss it. Buy a regular $16 Table Talker for $6.75
TUNGAR BULB CHARGER
Regular $18 val. Thoroughly dependable 2 amp. Battery Charger—gives exceptional service. Complete with Tungar Bulb, $8.89
Mail Orders Should Be Addressed to 39 West Jackson
And Will Be Shipped Promptly
Write for Our Price List
PLYMOUTH RADIO SHOPS
Loop Store
Mail Orders to Loop Store, 39 W. Jackson
South Side Store 6445 S. HALSTED ST.
Phone Wabash 6334
North Side Store 3070 LINCOLN AVE.
Open Evenings Until 10 o'clock
Sunday Until 4 P. M.

COAST to COAST on SILVER SETS
Coast to coast reception with loud speaker volume is not an unusual performance for SILVER SETS. It is what thousands of them are doing every day. We expect it. The fans who built these sets expect it. We promised coast to coast reception when we introduced the Silver Super and the Four Tube Knockout, and the letters we receive, the enthusiastic builders who come into our store furnish daily proof of the consistent fulfillment of our promise.
You too, can own one of them. You need no technical knowledge. Only three simple tools are required. Examine the SILVER SUPER and the KNOCKOUT SET in our store. See how easy they are to buy—to build—to operate.

THE SILVER SUPER
The set Capt. John Irwin, Pilot of Radio Broadcast's "Covered Wagon" used on his trip across the country, Arthur Lynch, Editor of Radio Broadcast, called it an "Electrical Masterpiece." Gerald M. Best and M. B. Sleeper have recommended Silver Super Parts. Iverson C. Wells will give a complete account of it in the January 17 issue of Everybody's Radio Weekly. You, too, can have the "Seven-tube Wonder Set" that is used by experts. Complete parts for the Silver Super $63.60
THE FOUR-TUBE KNOCKOUT
Does everything on a seventy-foot antenna that a Silver Super will do on a loop. One builder got KGO, KFI, KHJ and KGW, through the locals, on the loud speaker. One logged twenty-seven stations in daylight, with loud speaker volume. Can be used with dry-cell or storage battery tubes. For the man who is less mechanically inclined, this is the set to build. It represents the very ultimate efficiency possible with four tubes.
Complete parts for the FOUR-TUBE KNOCKOUT $43.50
THE SILVER-MARSHALL TUBE-TESTING SERVICE
The Silver-Marshall tube testing service is absolutely free. Each tube sold is tested with a laboratory measurement set, that tells its mutual conductance and voltage amplification factor—the most important tube characteristics. Bring in your tubes and have them tested—by experts.
Silver-Marshall, inc.
105 South Wabash Avenue Central 3744

IT'S A Dymac PRODUCT
It speaks for itself!
Just hook up the new DYMAC Loud Speaker to your set and turn on the "juice".
It speaks for itself! Clarity of tone, perfect modulation and hall-filling volume are yours at will.
And since money talks —the price is only $10.
Test this DYMAC instrument side by side with others selling for twice or three times as much. Remember—Every DYMAC product is Guaranteed for One Year.


Live Radio dealers sell DYMAC guaranteed products. Ask yours.
ELECTRICAL PRODUCTS MFG. CO.
PROVIDENCE, R. I.
Export Office: Ad. Auriema, Inc.
116 Broad St., New York City
Factory Representative: E. V. Finson
3109 Ainslie St., Chicago

For Real Radio Enjoyment
Pathé Big 5 (B-5)

A Powerful 5-Tube Tuned Radio Frequency Set $60
IF you want real radio enjoyment at low cost the Pathe B-5 is your set. Even at twice the cost you cannot buy more complete and lasting satisfaction. Ask your dealer for a demonstration. See how clearly this powerful 5-tube receiver reproduces all programs far and near. Find out how easily it operates. Its beauty and simplicity will surely delight you.
Pathe Phonograph & Radio Corporation
533 So. Wabash Ave., Chicago
If no Pathe dealer is near you, send postcard for Free Booklet describing the Pathe Big 5

NEWS

Foreign Mission Conference to Held in Washin

By the Rev. W. B. N

A FOREIGN missions co with at least 5,000 a delegates, representing sign missionary societie one women's foreign missionar lations, and fourteen mission leges, will be held in Wa D. C., Jan. 23-Feb. 2. More ions will be represented in thi ing than in any other ever he country, it is stated by the co officers. Speakers will be from Europe, Canada, the States, and the mission field world. President Coolidge h ised, conditioned, of course, of state, to address the conve H. Oldham, London, editor International Review of Miss noted as an author and R. W. K. C., of Toronto, will be a visiting speakers.

The churches gave last y $35,000,000 to $40,000,000 to missions, and the convention will discuss the best methods ing these gifts effective. T missionaries representing the Christian churches in all par world are engaged not only i ing but in healing, agricultur lost, education, and in many social service. They represe millions who will be interest Washington convention.

The First Church of the (Dunkards) will rededicate th church in Chicago, at South Park avenue and Congress str services today at 10:30 a. m 7:30 p. m. The building is the merly owned by the First Uni byterian church, which has Oak Park and is erecting a ne ing. The property was give Church of the Brethren by M Fahrney, 414 Forest aven Park. The congregation adde in alterations, among other thi ting in a new baptistry and n rations. The pastor is the Rev F. Eisenbise. The Rev. C. D. secretary of the general missio Elgin, Ill., will speak today and Dr. C. C. Ellis of Juniata Huntington, Pa., will speak Several speakers, including for visiting pastors, will speak at Special services will be held ev ning this week.

The world service commissio Methodist Episcopal church held at the Chicago Beach ho 20-22. Bishop Edwin H. Hugh cago, will preside. Bishop F T. Keeney, Omaha; Bishop E. dorf, Kansas City; Bishop F. Connell, Pittsburgh, Pa.; Bish bert Welch, Japan-Corea, will ent. Representative ministe laymen from all sections of th try, a total of seventy-five, participate in the work of t mission.

Dr. David Jones Evans, past Baptist church and leader of class in Kansas City, Mo., than 2,000 members and who nationally known when in an dance contest with Pasadena h through amplifiers to 53,000 m be the speaker this evening o'clock at the Sunday Evening Orchestra hall. His subject "The Irresistible Christ." At 7 Dr. Ernest Fremont Tittle, p the First Methodist Episcopal Evanston, recently selected i tional poll as one of the two most influential ministers in the States, will speak on "The Generation and the Bible." J veen will assist in the openi ice.

The Rev. Harold Francis pastor of the Albany Park terian church, North St. Louis and Ainslie street, will begin ning a series of sermons bas world masterpieces of painting ture of the painting discussed given each attendant. This the subject is "Holman Hun Light of the World.'"



Trial

Saturd

T

"WO

COAST
R SETS
d speaker volume is not an
R SETS. It is what thou-
y. We expect it. The fans
We promised coast to coast
the Silver Super and the
letters we receive, the en-
to our store furnish daily
t of our promise.
. You need no technical
ols are required. Examine
OCKOUT SET in our store.
o build—to operate.

THE FOUR-TUBE KNOCKOUT
oes everything on a seventy-foot an-
nna that a Silver Super will do on a
on. One builder got KGO, KFI, KHJ,
d KGW, through the locals, on the
ud speaker. One logged twenty
ven stations in daylight, with loud
peaker volume. Can be used with dry-
ll or storage battery tubes. For the
an who is less mechanically inclined,
is is the set to build. It represents
he very ultimate efficiency possible
ith four tubes.
omplete parts for the FOUR-TUBE
NOCKOUT $43.50
UBE-TESTING SERVICE
absolutely free. Each tube sold is
ths tells its mutual conductance and
rtant tube characteristics. Bring in
.
shall.inc.
Central 3744

speaks


Live Radio dealers sell DYMAC guaranteed products. Ask yours.
UCTS MFG. CO.
CE, R. I.
Auriema, Inc.
w York City
E. V. Finson
, Chicago

joyment
Big 5
(B-5)

Tuned $60
.....
oyment at low cost the
en at twice the cost you
and lasting satisfaction.
tration. See how clearly
reproduces all programs
easily it operates. Its
ely delight you.
Radio Corporation
Ave., Chicago
you, send postcard
g the Pathe Big 5

NEWS OF THE RELIGIOUS WORLD

Foreign Missions Conference to Be Held in Washington

By the Rev. W. B. Norton.

FOREIGN missions conference, with at least 5,000 accredited delegates, representing 114 foreign missionary societies, thirty-one women's foreign missionary organizations, and fourteen missionary colleges, will be held in Washington, D. C., Jan. 28-Feb. 2. More communions will be represented in this gathering than in any other ever held in this country, it is stated by the convention officers. Speakers will be present from Europe, Canada, the United States, and the mission fields of the world. President Coolidge has promised, conditioned, of course, on affairs of state, to address the convention. J. H. Oldham, London, editor of the International Review of Missions and noted as an author and R. W. Rowell, K. C., of Toronto, will be among the visiting speakers.

The churches gave last year from $25,000,000 to $40,000,000 to foreign missions, and the convention leaders will discuss the best methods of making these gifts effective. The 25,000 missionaries representing the various Christian churches in all parts of the world are engaged not only in preaching but in healing, agriculture, athletics, education, and in many forms of social service. They represent many millions who will be interested in the Washington convention.

The First Church of the Brethren (Dunkards) will rededicate their finest church in Chicago, at South Central Park avenue and Congress street, with services today at 10:30 a. m., 4 and 7:30 p. m. The building is the one formerly owned by the First United Presbyterian church, which has moved to Oak Park and is erecting a new building. The property was given to the Church of the Brethren by Mrs. Mary Fahrney, 414 Forest avenue, Oak Park. The congregation added $25,000 in alterations, among other things putting in a new baptistry and new decorations. The pastor is the Rev. Forest F. Eisenbise. The Rev. C. D. Bonsack, secretary of the general mission board, Elgin, Ill., will speak today at 10:30, and Dr. C. C. Ellis of Juniata college, Huntington, Pa., will speak at 7:30. Several speakers, including former and visiting pastors, will speak at 4 p. m. Special services will be held every evening this week.

The world service commission of the Methodist Episcopal church will be held at the Chicago Beach hotel Jan. 20-22. Bishop Edwin H. Hughes, Chicago, will preside. Bishop Frederick T. Keeney, Omaha; Bishop E. L. Waldorf, Kansas City; Bishop F. J. McConnell, Pittsburgh, Pa.; Bishop Herbert Welch, Japan-Corea, will be present. Representative ministers and laymen from all sections of the country, a total of seventy-five, will also participate in the work of the commission.

Dr. David Jones Evans, pastor First Baptist church and leader of a Bible class in Kansas City, Mo., of more than 2,000 members and who became nationally known when in an attendance contest with Pasadena he spoke through amplifiers to 52,000 men, will be the speaker this evening at 8 o'clock at the Sunday Evening club at Orchestra hall. His subject will be "The Irresistible Christ." At 7 o'clock Dr. Ernest Fremont Tittle, pastor of the First Methodist Episcopal church, Evanston, recently selected in a national poll as one of the twenty-five most influential ministers in the United States, will speak on "The Younger Generation and the Bible." John Nuveen will assist in the opening service.

The Rev. Harold Francis Branch, pastor of the Albany Park Presbyterian church, North St. Louis avenue and Ainslie street, will begin this evening a series of sermons based on the world masterpieces of painting. A picture of the painting discussed will be given each attendant. This evening the subject is "Holman Hunt's 'The Light of the World.'"


BISHOP F. J. M'CONNELL, D. D., LL. D.

Bishop Francis J. McConnell is bishop of the Pittsburgh Pa., area of the Methodist Episcopal church. He will be one of the four leading representatives of his dennomination to speak at a banquet under the auspices of the Chicago Methodist Social union at the Drake hotel the evening of Jan. 19. At this banquet Bishop Edwin H. Hughes of the Chicago area will be toastmaster. The other speakers will be Bishop Herbert Welch, Seoul, Corea, and the Rev. E. Stanley Jones, D. D., special evangelist to educated Hindus and Mohammedans in India. Bishop McConnell is a graduate of Ohio Wesleyan university and the Boston University School of Theology. He was president of De Pauw university when elected a bishop in 1912. He is the author of at least eight books and noted for his interest in the industrial situation. Bishop Welch was president of Ohio Wesleyan when elected a bishop in 1916. He has been bishop in Seoul eight years. Dr. Jones is one of the few ministers who refused to be elected a bishop. He preferred, he said, to be evangelist rather than bishop in India. Clarence Brown is president of the social union.

The Rt. Rev. W. Blair Roberts, bishop of the Episcopal diocese of South Dakota, will preach today at Trinity church, Aurora, and this evening at Batavia. Other engagements will be: Tomorrow morning, St. Chrysostom's, Chicago; Tuesday, Church of the Atonement, Chicago, and St. Mark's, Geneva; Wednesday, Grace, Hinsdale, and St. Christopher's, Oak Park; Thursday, Rotary club, Elgin; next Sunday, Christ church, Waukegan.

At the meeting of the Episcopal clergy tomorrow morning at St. Chrysostom's, 1434 North Dearborn street, plans will be laid for raising the $200,000 still needed for the building of the Western Theological seminary at Evanston, Ill. The amount already raised is $400,000. It is hoped the seminary will open next fall. The Rt. Rev. S M. Griswold, suffragan bishop, will be in charge of the campaign plans.

The Chicago local of the Walther league of the Lutheran church will meet today at 3 o'clock in the First St. Paul's church, 1301 North La Salle street. New officers will be installed and preparations made for the annual convention next month.

The memory of the late Bishop Samuel Fallows of the Reformed Episcopal church will be perpetuated by the institution of a new Bishop Fallows Memorial lodge of Good Templars on Jan. 26. A meeting and banquet will be held at the Morrison hotel.

The Gideons, Christian Commercial Travelers, will occupy twenty-five pulpits on the north side of Chicago today. Friday and yesterday the national cabinet of the Gideon association was in session at the La Salle hotel.

Noonday Bible classes for men will be held every day except Saturday and Sunday at the Central Y. M. C. A., 19 South La Salle street. The leaders will be Frank O. Beck, George L. Robinson, Robert Clements, C. R. Bearmore, and Charles R. Goff. More than 500 men have agreed to attend.

The Rev. Elmer L. Williams will speak today at 11 and the Rev. C. F. Kleihauer at 8 at the Waveland Avenue Congregational church, Waveland and Janssen avenues. The pastor, the Rev. E. L. Reiner, is in Indiana conducting an evangelistic campaign.


THE REV. R. L. DONDANVILLE, LL.D.

[Wallnoyer Photo.]

Dr. E. L. Dondanville will celebrate mass today for the first time as the pastor of the new St. Thomas Aquinas Catholic church at Washington boulevard and Le Claire street. The new church represents an expenditure of $360,000, and ranks among the finest in the archdiocese. Father Dondanville succeeds as pastor the late Rt. Rev. Mgr. Daniel Luttrell, who died recently after having erected the new church in which he hoped to celebrate the first mass on Christmas.

Father Dondanville has been for three and a half years pastor of Maternity church, B. V. M., at North and Monticello avenues. On June 4, 1923, Father Dondanville celebrated his silver jubilee as a priest by laying the corner stone of a $60,000 convent. Previous to this pastorate he was at St. John's, 18th and South Clark streets for seven years. He is a graduate of Niagara university, New York, and on his silver jubilee received from the university the honorary degree of doctor of laws.

He was ordained by the late Archbishop Quigley, then bishop of Buffalo. He is known as a student of books and of outdoor life, in which he has specialized.

An Eastern Star service, attended by women of that order, will be held this evening in the Avondale Methodist Episcopal church, George street and North Spaulding avenue. The pastor, the Rev. T. K. Griffith, will preach.

The Rev. James P. Cannell becomes pastor of Maternity Catholic church, B. V. M., as the successor of Dr. E. L. Dondanville, transferred to St. Thomas Aquinas. Father Cannell comes from the pastorate of St. Bernard's parish, Joliet, Ill. He was born in Rockford, Ill., and was ordained by Bishop Muldoon in 1901. He was educated at Dubuque college, the University of Notre Dame, and St. Mary's Theological seminary, Baltimore, Md.

The Rev. R. B. Favoright has become pastor of the First Baptist church, Maywood, after four years of service of First church, Jerseyville.

The Kiwanis clubs of Illinois and eastern Iowa have designated next Sunday as go-to-church Sunday when every member is expected to attend some church. The Chicago clubs have designated today as go-to-church Sunday. Many will observe both today and next Sunday.

The Berwyn Presbyterian church is expecting to dedicate its new building on Feb. 22. Dr. Edgar P. Hill, Philadelphia, formerly of Chicago, will preach the dedicatory sermon. The Rev. George D. Prentice is pastor. The old church building has been sold to the Concordia Evangelical Lutheran church of Berwyn.

Congregational state superintendents of the middle west will meet next Friday and Saturday in Chicago to discuss the program and the financing of the large promotion policy of the Chicago Theological seminary located near the campus of the University of Chicago. There will be a luncheon at the City club on Friday noon. On Saturday the meetings will be held at the Carleton-Cooper hotel. Questions relating to the right kind of men for the ministry and the kind of training they need will be among the questions discussed. Dr. Ozora S. Davis is president of the seminary.

SERMONS AND SERVICES IN CHICAGO CHURCHES TODAY

NOTICE.

Announcements for this column must reach THE TRIBUNE by Thursday morning. Address Religious Editor, THE TRIBUNE, Chicago.

ADVENTIST.

Polish, Prospect hall, 1182 N. Ashland-av. Evangelist, J. A. Dominski, 8 p. m.

South Side, 60th-pl. and Princeton-av. Evangelist, George J. Seltzer, 8 p. m.: "Angels and Their Ministry."

Swedish, 5414 Rice-st. Evangelist, P. G. Carlson, 8 p. m.

Tabernacle, Madison-st. and Springfield-av. Evangelist, W. H. Sherrier, 8 p. m.

Wicker Park, 2040 North-av. Evangelist, C. F. Schwedrat, 8 p. m.

BAPTIST.

Belden Avenue, Belden-av. and Halsted-st. The Rev. J. W. Hoyt, 11 a. m.: "The Glory of the Church." 7:45 p. m.: "How a Millionaire's Son Went Wrong."

First, 3535 E. 50th-st. The Rev. Perry J. Stackhouse. 11 a. m.: "A Plan for the New Year." 8 p. m.: "The Man of Kerioth: A Tragedy."

Garfield Park, 4100 Jackson-blvd. The Rev. E. A. Shula. 11 a. m.: "The Christian Supreme Service." 7:45 p. m.: "Our Essential Belief."

Greater Immanuel, 2320 S. Michigan-av. The Rev. Johnston Myers. 11 a. m. and 8 p. m.

Jackson, Austin-blvd. and Potomac-av. The Rev. Joseph Croft Dent. 11 a. m.: "What It Means to Consecrate." 7:30 p. m.: "Should Christians Be Different from Other People?"

North Shore, Lakewood and Berwyn-ave. The Rev. Herbert Whiting Virtin. 11 a. m.: "A Study of Three Conversions." 8 p. m.: "The Building of the First City."

Tabernacle, Monroe-st. and Spaulding-av. The Rev. S. J. Reid. 11 a. m.: "Achieving the Impossible." 7:45 p .m.: "Why We Hope Unto the End."

CHRISTIAN SCIENCE.

Subject of all churches: "Sacrament."

First, 4017 Drexel-blvd. 10:45 a. m. and 7:45 p. m.

Second, Wrightwood and Pine Grove-ave 10:45 a. m. and 7:45 p. m.

Third, 2151 Washington-blvd. 10:45 a. m. and 7:45 p. m.

Fourth, Harvard-av. and Marquette-rd. 10:45 a. m. and 7:45 p. m.

Fifth, 4950 Dorchester-av. 10:45 a. m. and 7:45 p. m.

Sixth, 11331 Prairie-av. 10:45 a. m.

Seventh, 5318 Kenmore-av. 10:45 a. m. and 7:45 p. m.

Eighth, 4359 S. Michigan-av. 10:45 a. m. and 7:45 p. m.

Ninth, 6150 Woodlawn-av. 10:45 a. m. and 7:45 p. m.

Tenth, 5840 Blackstone-av. 10:45 a. m. and 7:45 p. m.

Eleventh, 2540 Logan-blvd. 10:45 a. m. and 7:45 p. m.

Twelfth, Waveland-av. and Rokeby-st. 10:45 a. m. and 7:45 p. m.

Thirteenth, 10317 Longwood-dr. 10:30 a. m. and 7:45 p. m.

Fourteenth, Sunnyside-av. and Paulina-st. 10:45 a. m. and 7:45 p. m.

Fifteenth, 1548 Kenilworth-av. 10:45 a. m. and 7:45 p. m.

Christian Science society, Kimball hall. 10:45 a. m.

Eighteenth, Bryn Mawr school, 7300 Jeffery-av. 10:45 a. m. and 7:45 p. m.

Argyle Community, 5018 Kenmore-av. The Rev. James S. Ainslie. 11 a. m.: "The Art of Having Time."

Grayland, Lemon-av. and Byron-st. The Rev. Howard F. Bosarth. 11 a. m.: "Wanted: A Christian Friend"

New First, Washington and Ashland-blvds. The Rev. Gilbert Wilson. 10:30 a. m.: "The International Crisis." The Rev. J. Bughah. 7:45 p. m.: "A Great Enterprise," the Rev. H. O. Johnson.

DISCIPLES OF CHRIST.

Jackson Boulevard, 2421 Jackson-blvd. The Rev. Charles R. Oakley. 10:45 a. m. "Edify." 7:45 p. m.: "The Parting of the Way."

North Shore, Magnolia and Ainslie-ave. The Rev. C. W. Longman. 11 a. m.: "Tuning In."

Ravenswood, 1507 Sunnyside-av. The Rev. D. A. Wickiser. 11 a. m.: "The Christ of Miracles." 8 p. m.: "The Miracles of Christ."

University, 5655 University-av. The Rev. Edward Scribner Ames. 11 a. m.: "Adventures in Living."

EPISCOPAL.

Advent, Logan-blvd. and Francisco-av. The Rev. Gerald G. Moore. 7:30 and 11 a. m. and 7:45 p. m.

Ascension, 1133 N. La Salle-st. The Rev. William B. Stoskopf. 8 and 11 a. m. and 7 p. m.

Atonement, 5749 Kenmore-av. The Rev. S. F. Fleming. 7:30 and 11 a. m. and 5 p. m.

Calvary, 3162 W. Monroe-st. The Rev. R. R. Neely. 7:30 and 10:45 a. m.: "Worship the Son." 7:30 p. m.: "Prayer Book Religion."

Cathedral Shelter, 117 N. Peoria-st. The Rev. David E. Gibson. 7:30 and 11 a. m.

Holy Trinity, 4716 S. Union-av. The Rev. Neil E. Annable. 11 a. m. and 8 p. m.

Redeemer, 1420 E 56th-st. The Rev. J. H. Hopkins. 8 and 11 a. m. and 7:30 p. m.

St. Barnabas', 4241 W. Washington-blvd. The Rev. Walter S. Pond. 7:30 and 11 a. m. and 4:30 p. m.

St. Bartholomew's, 6724 Stewart-av. 7:30 and 11 a. m. and 7:30 p. m.

St. Chrysostom's, 1434 N Dearborn-st. The Rev. Norman Hutton. 8 and 11 a. m.

St. Edmund's, 5831 Indiana-av. The Rev. Benjamin Herion. 11 a. m.

St. James', Huron and Cass-sts. The Rev. Duncan H. Browne. 8 and 11 a. m. and 8 p. m.

St. Margaret's, 7300 Coles-av. The Rev. Hugh J. Spencer. 7:30 and 11 a. m.

St. Mark's, 4427 Drexel-blvd. The Rev. William A. Simms. 8 and 11 a. m.

St. Paul's-by-the-Lake, 7110 N. Ashland-av. The Rev. Henry Neal Hyde. 7:30 and 11 a. m.

St. Peter's, 629 Belmont-av. The Rev. H. L. Bowen. 7:30 and 11 a. m. and 5 p. m.

St. Philip's, 3600 Hamilton-av. The Rev. Neil E. Annable. 9 a. m.

St. Simon's, 1151 Leland-av. The Rev. Lawrence C. Ferguson. 7:30 and 11 a. m.

Trinity, 2600 Michigan-av. The Rev. H. M. Babin. 8 and 11 a. m.

EVANGELICAL SYNOD.

Bethany, Cullom-av. and Paulina-st. The Rev. H. W. Dinkmyer. 10:30 a m.

Church of Peace, 1450 W. 78th-st. The Rev. Herbert J. Brodt. 10:30 a. m.

Grace, 5052 S. Albany-av. The Rev. Robert C. Stanger. 10:45 a. m.: "The Problem of Unemployment in Church Work." 7:30 p.m.: "Fellowship."

Immanuel, 7000 S. Michigan-av. The Rev. H. J. Schiek. 10 a. m. ("The Lord's Prayer") and 7:30 p. m.

Salem, 6820 S. Emerald-av. The Rev. Joseph A. George. 10:30 a. m.

Tabor, Leclaire and Belle Plaine-avs. The Rev. F. W. Schroeder. 11 a. m.: "Perilous Assumptions."

JEWISH.

Emanuel, 701 Buckingham-pl. The Rev. Felix A. Levy. 11:15 a. m.: "Education—For Service, Not for Self." Prof. William MacAndrew.

Exhibition Anshe Haserfy, 3000 Drexel-blvd. The Rev. Tobias Schanzlarber. The Rev. S. B. Prashof. 11 a. m.: "Changing Creeds."

Sinai, 420 Grand-blvd. The Rev. Louis L. Mann. 11 a. m.: "Courtship After Marriage."

The Temple, Hyde Park-blvd. and Greenwood-av. The Rev. Joseph Stolz. 11 a. m.: "Emil G Hirsch, Prophet and Thinker, In Memoriam," the Rev. Gerson B. Levi.

LUTHERAN.

Ascension, Lincoln-st. and Cornelia-av. The Rev. R. O. Wannaeus. 11 a. m. and 7:45 p. m.

Atonement, 7000 Laflin-st. The Rev. L. O. Gooverider. 10:45 a. m.: "Calling and Sending." 7:45 p. m.: "Modern Miracles."

Bethel, Humboldt-blvd. and Dickens-av. The Rev. Sander Tollefson. 10:15 a. m.: "The Guiding Star."

Broadview, Broadview, Ill. The Rev. H. A. Kunzie. 11 a. m. and 7:30 p. m.

Christ, East-st. and Harvard-av., Oak Park. The Rev. E. T. Lams. 11 a. m. and 8 p. m.

Epiphany, Sacramento-blvd. and Lexington-st. The Rev. Charles R. W. Kegley. 11 a. m.: "Christ Is Greater than the Doctors." 8 p. m.: "The O. T. Altar and Its Full Meaning."

First St. Paul's, 1301 N. La Salle-st. The Rev. Henry Kowert. 11 a. m.: "Jesus as a Child."

Hope, 6400 Washtenaw-av. The Rev. J. A. Leimer. 10:45 a. m. and 7:45 p. m.

Lake View, Roscoe and Osgood-sts. The Rev. N. G. Maakestad. 10:45 a. m.: "Bringing Little Children Unto Jesus."

Mount Olive, Tripp-av. and Byron-st. The Rev. B. H. Hemmeter. 11 a. m.: "Our Most Valuable Possession." 7:45 p. m.: "Mohammedanism."

Our Savior's, Bertean and Laramie-ave. The Rev. Jesse E. Thorson. 11 a. m.: "As a Little Child."

St. James, Fremont-st. and Garfield-av. The Rev. Karl Schmidt. 11 a. m.

St. John's, 305 Circle-av., Forest Park. The Rev. M. Wagner. 9 a. m. and 7:45 p. m.

St. John's, 1200 S. 54th-av., Maywood. 11 a. m. and 7:30 p. m.: "The Wisdom of Christ."

St. Luke's, 5916 Rice-st. The Rev. H. A. Preus. 11 a. m.

Trinity, 3100 Lowe-av. The Rev. Arthur H. C. Both. 10:45 a. m.

Unity, Balmoral and Magnolia-avs. The Rev. David A. Davy. 10:45 a. m.: "Your Reasonable Service." 7:30 p. m.: "Judas, the Loralist."

Wicker Park, Hoyne-av. and Lemoyne-st. The Rev. Simon Peter Long. 10:30 a. m.

Windsor Park, Saginaw-av. and 76th-st. The Rev. Arthur H. Kaub. 10:45 a. m.

METHODIST EPISCOPAL.

Albany Park, Wilson and Albany-avs. The Rev. Howard P. Buxton. 10:45 a. m.: "The Sacrament of the Lord's Supper." 7:45 p. m.: "A Treasure of Immeasureable Worth."

Avondale, George-st. and Spaulding-av. The Rev. Thomas K. Griffith. 11 a. m. and 7:45 p. m.

First, Clark and Washington-sts. The Rev. John Thompson. 10:45 a. m.: "Is Chicago Pagan? Can We Christianize It?" 8 p. m.: "Andy Gump's Type and Others."

French, 300 Fine Arts building. The Rev. A. L. Allais. 11 a. m.

Grace, 870 N. La Salle-st. The Rev. Gilbert H. Newland. 11 a. m. and 7:50 p. m.

Joyce Memorial, Byron-st. and Seeley-av. The Rev. Austin L. Young. 10:45 a. m.: "The Sternness of Love." 7:45 p. m.: "The Tomorrows That Never Come."

Portage Park, Irving Park-blvd. and Lawler-av. The Rev. Frank D. Hopkins. 10:45 a. m.: "Making Jesus King." 8 p. m.: "Christ in the Orient." No Young Park.

St. James, Oakwood-blvd. and Langley-av. The Rev. W. R. Wedderspoon. 11 a. m.: "The Church's Resources. 8 p. m.: "The Best Things in Life."

NEW JERUSALEM.

Humboldt Park, California and Le Moyne-ave. The Rev. Harry Cecil How. 11:15 a. m.: "The Selling of Joseph."

Kenwood, 4600 Woodlawn-av. The Rev. Walter B. Murray. 11:15 a. m.: "How Can We See God?"

Sheridan Road, 912 Sheridan-rd. The Rev. Andre Diaconoff. 11:15 a. m.: "The First Commandment."

PRESBYTERIAN.

Albany Park, St. Louis-av. and Ainslie-st. The Rev. Harold Francis Branch. 11 a. m.: A. B. T. Moore. 8 p. m.: "The Church's Two World Mission."

Avondale, 3301 N. Albany-av. The Rev. Harry B. Porter. 11 a. m. and 8 p. m.

Buena Memorial, 4301 Sheridan-rd. The Rev. Henry Hepburn. 10:30 a. m. ("Mighty Power of Christ") and 7:45 p. m.

Campbell Park, 717 S. Leavitt-st. The Rev. Morton W. Merrell. 10:45 a. m. ("The Open Door") and 4 p. m.

Church of the Covenant, Belden-av. and Halsted-st. The Rev. W. S. Plumer Bryan. 11 a. m. and 8 p. m.: "Modernism and Nature."

Emerald Avenue, Emerald-av. and Marquette-rd. The Rev. Richard D. Hughes. 11 a. m. and 8:15 p. m.

First, Grand-blvd. and 41st-st. The Rev. Charles B. Swaim. 10:30 a. m.: Mal. Frank R. Ebbert. 4:30 p. m.: "The Vengeance of God."

First United, Oak Park-av. and Jackson blvd. The Rev. E. A. Dams. 11 a. m.: "The Call that Must Be Heard." 7:30 p. m.: "The Bible Prophets."

Fourth, 880 N. Michigan-av. The Rev. John Timothy Stone. 11 a. m.: The Rev. Arthur J. Brown of New York. 4 p. m.: The Rev. Alfred S Nickless. 8 p. m.

Fullerton Avenue, Fullerton-av. and Geneva-ter. The Rev. Roy H. Brown. 10:30 a. m.: "Making a Show of Evil." 7:45 p. m.: "A New Song."

Lake View, 3600 Broadway. The Rev. Emerson Olds Houser. 11 a. m. and 8 p. m.

Rogers Park, Greenleaf and Greenview-ave. The Rev. Charles Gorman Richards. 10:45 a. m.: "First Hand Knowledge of God."

Roseland, 11200 S. State-st. The Rev. Alva West King. 10:45 a. m. and 7:45 p. m.: "Keeping Fit for Kingdom Tasks."

Second, 1936 S. Michigan-av. The Rev. Josiah Sibley. 11 a. m. and 7:45 p. m.

South Chicago, 9100 Exchange-av. The Rev. G. D. Whinnett. 11 a. m.: "Thirsting for Old Wells." 8 p. m.: "The Song in the Air."

Third, Ashland and Ogden-blvds. The Rev. Wilbur O. Carrier. 10:30 a. m.: "The Veil of Snow and Wells of Joy." 7:45 p. m.: "Life's Struggle for Achievement."

ROMAN CATHOLIC.

Holy Name, Superior and State-sts. Masses 5:15, 6, 7, 8, 10, and 11. Benediction and vespers, 7:30 p. m.

St. John's, 18th and Clark-sts. The Rev. William D. O'Brien. Masses: 6, 7, 8, 9:30, 11, and 12:15. Sermon, 4 p. m.

St. Mary's, Wabash-av. and 24th-st. Masses 8, 6, 7:30, 9, 10, 11, and 12.

St. Patrick's, Adams and Des Plaines-sts. The Rev. William J. McNamee. Masses, 3:30, 6, 7, 8, 9, 10 a. m. and 12:10 noon; high mass, 10:45 a. m.

St. Peter's, Clark and Polk-sts. Masses 5:30, 7, 8, and 9; high mass, 10:15 a. m. Benediction, 3 p. m.

St. Thomas the Apostle, 55th-st. and Kimbark-av. Masses 6, 7, 8:30, 9:30, 10:30, and high mass, 11:15 a. m.

SUNDAY EVENING CLUB.

Chicago, Orchestra hall, 7. "The Younger Generation and the Bible," the Rev. Ernest F. Tittle. 8: "The Irresistible Christ," Dr. David Jones Evans.

UNITARIAN.

All Souls and Jackson Park community, 6330 Blackstone-av. The Rev. Fred Merifield. 11 a. m.: "What Is Science Contributing to Religion."

First, 5700 Woodlawn-av. The Rev. Lyman V. Rutledge. 11 a. m.: "Unfinished Symphonies."

Third, 5711 Chicago-av. The Rev. David R. Williams. 11 a. m.: "The Viciousness of Unearned Wealth."

Unity, 656 Barry-av. The Rev. Fred V. Hawley. 11 a. m.: "Salvation."

UNIVERSALIST.

North Shore, 6225 Broadway. The Rev. George W. Allison. 11 a. m.: "Unused Forces."

Redeemer, Robey-st. and Warren-av. The Rev. Lewis B. Fisher. 11 a. m.: "The Abstract vs. the Concrete."

MISCELLANEOUS.

Bahai assembly, Fine Arts building, 3:30 p. m. Albert Vail.

Bryn Mawr, 700 Jeffery-av. The Rev. M. R. Boynton. 11 a. m.: "Secret Places of the Heart."

Central Orchestra hall. The Rev. Frederick F. Shannon. 11 a. m.

Chicago Gospel tabernacle, Clark-st. and Barry-av. Dr. R. R. Neighbor. 3 p. m.: "The Safety of the Saved." 7:30 p. m.: "A Reverent Vision of God."

Christadelphians, 811 Capitol building, 10:45 a. m. A. Ma Donald.

Christian Union, Leon & Healy Recital hall. The Rev. Robert Bryant. 10:45 a. m.: "What and Where Is God?"

Church of the Healing Christ, Blackstone hotel. The Rev. Alice R. Ritchie. 11 a. m.: "The Neglected Places."

Ethical society, 410 S. Michigan-av. 11 a. m.: "Ariel' and the Real Shelley," Horace J. Bridges.

Grace Reformed, 2658 Jackson-blvd. The Rev. Melvin E. Beck. 11 a. m.: "The Pearl of Great Price: Its Cost." 7:30 p. m.: "A Day at a Time."

Independent Religious society, Woods theater. M. M. Mangasarian. 11 a. m.

Kenwood, 4600 Greenwood-av. The Rev. A. A. McCartney. 10:45 a. m.

Moody Church, 153 North-av. The Rev. P. W. Philpott. 10:30 a. m.: "Divine Purpose and Patience." 7 p. m.: "The Test of Christ."

People's 4650 Sheridan-rd. The Rev. Preston Bradley. 10:30 a. m.: "What Is Religion?"

People's Liberal, 6500 Stewart-av. The Rev. R. A. White. 10:30 a. m.: "What the New Revelation Reveals About the Bible."

RESORTS AND HOTELS

ALL EXPENSE CALIFORNIA AND HAWAII ESCORTED TOURS
Join This De Luxe
Mid-Winter Tour
Including:
Los Angeles, Riverside, San Diego, Tia Juana (Mexico), Catalina Island, Pasadena, San Francisco, Santa Barbara, Del Monte, Sacramento, Denver, Salt Lake City
Yosemite Park and Hawaii
La. Chicago on "Los Angeles Limited" January 31st
Tour includes at actual cost all railway and steamship transportation, over a thousand miles of motoring, sleeping car, all meals everywhere, hotels—everything arranged in advance and experienced escort furnished without additional charge. Exclusively First-Class. Every luxury at less cost than is possible traveling alone.
Ask for detailed itinerary and cost.
DEPARTMENT OF TOURS
Chicago & North Western—Union Pacific
C. J. Collins, Mgr., 148 S. Clark St., Chicago
Phone Dearborn 2323

West Florida Resorts
New High Class Hotels
Open All Year
BATHING—BOATING—FISHING—HUNTING—GOLF
A Climate you will enjoy
Rates you can afford in Florida's most charming section
The Valparaiso Inn
now ready
VALPARAISO, FLORIDA
Fireproof system, steam heat. Baths, private or connecting. American plan, $25.00 to $40.00 per week. Golf, hunting, fishing, music and dancing. Our autos meet all trains at CRESTVIEW, FLORIDA, near Pensacola
SAN CARLOS HOTEL—PENSACOLA
HARBESON HOTEL—CAMP WALTON
NEW WALTON HOTEL—De FUNIAK
CHEROKEE & LEON—TALLAHASSEE
Make these hotels your legal home and avoid State Income and Inheritance Tax.
Write for information
Florosa Inn
On Santa Rosa Sound and the Gulf of Mexico. 50 miles from Pensacola. American Plan. Rates $4.00 to $6.00. Special by week or month. Every comfort, convenience. Private connecting public baths. Hot and cold water in every room; steam heat; electric lights. Daily boat service from Pensacola. Autos meet all trains. Milton, Fla. FLOROSA, FLA.

Your Dream of Sunny FLORIDA
Here is your ideal vacation—on Florida's West Coast. Gulf, Bays and big Manatee River keep frost away and flowers blooming all Winter. A picturesque playground with the charming cities of Bradenton, Palmetto and Manatee at its center. Fine golf links, wonderful fishing, boating, motoring. Pleasant hotel, apartment and home accommodations at reasonable rates. Congenial associations. Rich soil and all-year-growing makes farming unusually profitable. Write for free illustrated booklet or any information.
W. M. Bratnag, Secretary
Manatee County Publicity Dept.
Bradenton, Fla.

Summer All Year
At Castle Hot Springs Hotel
Hot Springs, Arizona
Golf, horseback riding, picnicking, tennis, swimming pools. Hydrotherapy, hot medicinal springs. Finest winter climate in United States. Write for booklet.
Walter Rounsevel, Manager

MARDI GRAS
at New Orleans
Visiting en route Mammoth Cave, Chattanooga, Chickamauga and Lookout Mountain. Limited reservations. Party leaves February 17. Call, phone or write
SANGER TOURS
Franklin 2060 17 N. La Salle St.

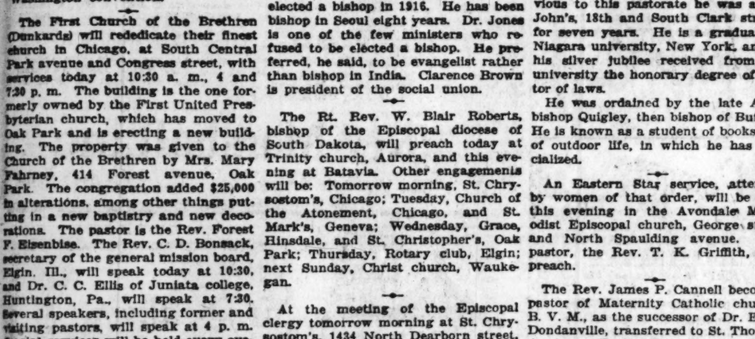
BURLINGTON HOTEL
Five Minutes' Walk to Everything.
Washington, D. C.
300 Rooms—With Bath, $2.50 to $4.00
Table D'Hote, $1.00 and $1.50

AMERICA'S WINTER PLAYGROUND
MIAMI BEACH
FLORIDA
HOTELS—NAUTILUS—FLAMINGO—LINCOLN

Demand BAYER ASPIRIN

SAY "BAYER ASPIRIN"—Genuine
Unless you see the "Bayer Cross" on tablets you are not getting the genuine Bayer Aspirin proved safe by millions and prescribed by physicians over 24 years for
Colds, Headache, Pain, Neuralgia, Toothache, Lumbago, Neuritis, Rheumatism


Safe
Accept only "Bayer" package which contains proven directions.
Handy "Bayer" boxes of 12 tablets
Also bottles of 24 and 100. Druggists.
Aspirin is the trade mark of Bayer Manufacture of Monoaceticacidester of Salicylicacid


A NEW CRAZE
DANCE
THE
Trianon Chicago Tango
(COPYRIGHTED)
FIVE MINUTES
EVERY NIGHT
ARTISTIC, REFINED NEW DANCE CREATION
By T. M. SHEEHY and J. B. LAMPE
STARTING TUESDAY, JAN. 13th
FREE PERSONAL INSTRUCTION AT 7:30 P. M.
Saturday and Sunday—TWO ORCHESTRAS
TRIANON
"WORLD'S MOST BEAUTIFUL BALLROOM"
COTTAGE GROVE AT 62D STREET

RESORTS AND HOTELS RESORTS AND HOTELS RESORTS AND HOTELS

Wonderful Curative Waters

for Rheumatism, Neuritis, Gout, Skin Diseases, Nervous Disorders, Run Down Condition and numerous other ills, are available with only two and one-half hours' ride from Chicago. Natural Saline—Sulphur Water, one of the most heavily impregnated Mineral Waters known—equal to that of Mt. Clemens and three times as strong as the famous European waters.

If you are afflicted with Rheumatism or any disease for which your physician recommends Mineral Baths, come over to St. Joseph. Only two and one-half hours' ride on the Pere Marquette Railway, with a train each way four times daily.

Here you will find not only the water best suited for your treatment, but the kind of service your case demands. The management, house physician, and attendants all trained to take care of you whether your case be chronic or one of but recent affliction.

The Whitcomb Bath House is built for the purpose—there is no finer equipment in the United States. The Hotel in connection with the Bath House is a modern large-city Hotel both in accommodations and service. Steam heated rooms and lobbies, fine cafe with good food at sensible prices. Everything for your comfort and every facility for taking care of you, no matter how badly you are afflicted. Accommodations for 600 people.

Write us for Booklet telling you about St. Joseph and its Wonderful Curative Waters, or come.

WHITCOMB HOTEL AND MINERAL BATHS

ST. JOSEPH, MICHIGAN

J. T. Townsend, Mgr.





Play Now!

HOT SPRINGS NATIONAL PARK ARKANSAS

Warm Sunshine!—and air that is Springtime itself. Two splendid golf courses awaiting the crack of your drive from Number One Tee. Pine clad valleys and hillsides where smooth roadways resound to the click of cantering hoofs and the purr of visiting motors. Recreation as you like it best. Excellent hotels for every taste. World-famous, health-giving baths owned and controlled by Uncle Sam, available to everyone.

Come south Now—leave winter behind. Drink deep of these curative waters and bracing ozone. Write today for free illustrated literature and full information. address Department T

CHAMBER OF COMMERCE
HOT SPRINGS NATIONAL PARK, ARK.

Reduced round trip fares in effect all year — Through sleeper connections at all gateway points

THE NATION'S HEALTH RESORT

Mardi Gras BY BOAT!

No trip, anywhere, combines so many interesting, delightful and unique features as this annual Steamer Cruise to and from the wonderful Mardi Gras festival at New Orleans.

Cruise in comfort and safety aboard the giant new steel steamer "CINCINNATI," (the most modern craft on western rivers) or the stately "QUEEN CITY," on the same picturesque waters that the early pioneers navigated with so much danger & hardship. Travel from the land of Winter to the land of Summer.

The Steamers are your floating hotels the three to four days stay at New Orleans during the Mardi Gras revels. No worry about hotel reservations or baggage; nothing but genuine pleasure. Meals—the best in cookery's kingdom. Social Hostess. Orchestra. Entertainment of all sorts. A novel house-party.

The "QUEEN CITY" starts from Pittsburgh, Pa., Feb. 13th, and both the "CINCINNATI" and "QUEEN CITY" leave Cincinnati O., Feb. 15th, making the cruise together from that point. Round trip rates, including all expense, $150.00 and up.

Prompt reservations suggested, as it probably will be impossible to accommodate all who wish to go. Ask for beautiful illustrated booklet with full particulars. No obligation.

Louisville & Cincinnati Packet Co., Inc. Foot of Main St. CINCINNATI, O.

Represented in Chicago by COSMOPOLITAN TOURS CO. Monadnock Block Harrison 1028

St. Petersburg FLORIDA

The Sunshine City extends hospitality to all who would escape winter and enjoy the mild climate at this popular resort. Accommodations and amusements for everyone in this prosperous city between the Gulf of Mexico and Tampa Bay. Magnificent hotels, furnished apartments and cottages.

For booklet and information write:
A. F. Dillman
Chamber of Commerce

Golf
Bathing
Fishing
Boating
Motoring
Big League
Baseball



CLEARWATER Florida West Coast—On the Gulf. Highest Elevation "on either" coast. Booklets and information free on request. H. A. Ransom, Secretary Chamber of Commerce.

Palm Beach Hotel Accommodates largest hotel, mod. rates, holds 300; golf; warm sea baths, concrete, dancing; by rail 2½ hrs.; never cold; restful, gay; in Palm Beach proper, not West Palm Beach. Shops and gown display rooms available.

RESORTS AND HOTELS RESORTS AND HOTELS RESORTS AND HOTELS

"Keeping Pace with the Growth of Chicago"

THE NEW MORRISON HOTEL

To Be the Largest—and Most Economical—in the World

A "sky-lease" will enable the New Morrison to maintain on a far larger scale its present policy of renting rooms for $3 to $5 that would cost $5 to $8 elsewhere. Valuable store-subleases have made this possible to a certain degree for several years; but facilities will be greatly increased by the new Clark St. addition, which will contain 850 rooms—400 in the tower, *practically without ground rent*

The present capacity (1,054 outside rooms, each with bath) will eventually be 3,400, making the Morrison the largest hotel on earth

The Morrison is the home of the Terrace Garden, "Chicago's Wonder Restaurant," the famous "dance-and-dine" rendezvous. The artists engaged for the week beginning Monday, Jan. 12th, are as follows

EUNICE HARPER
Grand Opera Soprano
Offering Classical and Popular Solos

GEORGE and MAY LA FEVRE
In International Dance Creations

ROBERT K. HEEN
Famous Hawaiian Baritone

Dancing between the acts to the music of FRED HAMM and HIS ORCHESTRA (A Benson Organization)

Reserve your table by calling STATE 8700



The New Morrison, when completed, will be the world's largest and tallest hotel, with 3,400 rooms

MORRISON HOTEL
THE HOTEL OF PERFECT SERVICE
and TERRACE GARDEN CHICAGO'S WONDER RESTAURANT
CLARK and MADISON STREETS
IN THE HEART OF CHICAGO

PLAY GOLF

hunt—fish—swim—motor—at

SAN ANTONIO

"The Winter Playground of America"



DODGE the cold and gloom of the Wintry North. Follow the swallows to the land of sunshine. Spend a vacation of unalloyed pleasure in sunny San Antonio—the Winter Playground of America.

In this old-world city, there is much to see and much to do. You can walk, ride or motor—play golf, polo or tennis—or just loaf and rest and restore your health and energy. Good hotels and apartments offer typical southern hospitality

Low excursion fares make this an inexpensive trip

Three Fine Fast Trains

The Katy Limited, TEXAS SPECIAL and the Katy Flyer offer a choice of suitable hours of departure and arrival. These cars are splendidly equipped for comfort and convenience. All Pullmans are drawing cars.

Ask nearest railroad agent for further information—or address

J. W. White, *Northern Pass. Agent*
621 Standard Trust Bldg., Chicago, Ill.

W. M. Fenwick, *General Pass. Agent*
St Louis Mo.

Go via the MKT

EVERY DAY A GOLF DAY IN SUNNY SAN ANTONIO

The SORENO
St. Petersburg, Florida

A Resort Hotel of Distinction and Charm

Located at the Yacht Basin on Tampa Bay

Providing unexcelled Equipment and Service

250 Rooms-Each with Bath

SOREN LUND & SON OWNERS
FRANK S. DODGE MANAGER

In ST. PETERSBURG
The Sunshine City of Florida

Princess Martha

(Formerly The Mason)
Is Preeminent
NEW-FIREPROOF
250 Rooms 250 Baths
December to May American Plan
Sherman Dennis, Mgr.

De Land

The Athens of Florida

Beautiful city in rolling pine and hammock hills, near St. Johns River and Atlantic Ocean. Golf, fishing, hunting, boating, Game Club, Band, Florida's Finest Motor Camp. De Leon Springs nearby. Splendid hotels, apartments, boarding places. Moderate rates. For information write DeLand Commercial Club.

To Florida Via New Orleans

and Steamer to Tampa

Chicago to Tampa and Return

$84.18

Including Meals and Berth Aboard Steamer

High-class steamship passenger service. Sailing from New Orleans every Saturday. All outside rooms—bedrooms with private bath at slight additional cost. For rates from other points consult your local ticket agent, or write direct.

Gulf & Southern Steamship Co.
601 United Fruit Co. Bldg.
New Orleans, La.

HOTEL ALBERT JACKSONVILLE—FLA.

Centrally located. Strictly modern. Rates $1.50 up. Municipal Golf. Same management eleven years. Folder on request.

ORLANDO

The City Beautiful

A city of homes, architecturally beautiful, but more than that—homes in settings of great oaks, pines and tropical gardens—homes facing lake-drives, circling lakes that are Orlando's greatest charm. Golf, roque, lawn bowling, motoring, band concerts, symphony orchestra, music festival, water carnival, flower show, midwinter fair. Magnificent hotels, cottages, apartments, boarding-houses.

Write today for free Orlando Magazine

J. P. NASH
Chairman of Commerce

FLORIDA



Winter Haven
FLORIDA

The City of a Hundred Lakes

SLIP away from winter to the pleasures of this famous vacation center—you can do it easily because of the through train service to Winter Haven.

Here you have a kindly climate—67 degrees mean average temperature for the year. Here is Florida's second highest elevation, and here you are in the heart of the great orange and grapefruit country—the largest citrus producing area, with the world's largest packing house.

The finest hospitality awaits you, and every opportunity for a wonderful time. The fun of boating, fishing, golfing and bathing amid the scenic beauty of the lakes is only part of the pleasure that will make your visit memorable—you'll find pleasant accommodations and congenial company at all hotels. Write for free booklet or any desired information.

C. P. Simpson, Secretary
Winter Haven
Chamber of Commerce
Winter Haven, Florida



FLORIDA

Personally conducted tours to Jacksonville, Fla., via Washington, Baltimore and Savannah, Ga. Round trip $91.40 from Chicago includes all expenses going, sightseeing trip at Washington, sea voyage to Jacksonville, stopover at Savannah (auto trip while there.) Final limit June 15th. Corresponding fares to all Florida points.

Leave Chicago 1:00 p. m. every Monday and Thursday on Capitol Limited till Feb. 26th. Full particulars upon application to P. C. Benedict, Division Pass'r Agent, Baltimore & Ohio R.R., Room 892, 112 W. Adams St., Chicago. Phone Wabash 3242.



"THE CITY CARE FORGOT"
NEW ORLEANS
"The Paris of America"

Centre of Winter Racing and Carnival Golf, Hunting and All Outdoor Sports

The St. Charles
One of America's Leading Hotels
ACCOMMODATING OVER 1000 GUESTS
Send for Descriptive Hotel Folder
Weekend Rail-Sea Program for the asking
ALFRED G. AMEN & CO., Ltd., Proprietors
United Offices of all transportation lines in lobby



FREE
Winter Resort, Hotel and Travel Information

Booklets, Rates, Itineraries, full information, expert advice, booking arranged. Anywhere in U. S. No fees. Call, Write or Phone

AMERICAN RESORT & HOTEL ASSOC.
1204-C Stevens Bldg., Chicago
Tel. Central 6648
1101-C Times Bldg., New York
Tel. Bryant 1150

RESORTS—FOREIGN



Havana

The New-World City with Old-World Atmosphere

Stand on the little square at the Church of the Holy Angels, and you will catch a glimpse of old-world life and custom.

But visit the brilliant roof of the *Seville-Biltmore* on the Prado, Havana's grand promenade, and you will dance to the music of a fashionable Biltmore orchestra.

So plan to see Havana. Golf, Racing, Jai-Alai (the national sport), Tennis Bathing, Motoring. *Information or reservations: Biltmore, New York—or cable "Seville," Havana.*

SEVILLA BILTMORE

The Bowman-Biltmore *Hotel in Gay*

HAVANA

John McEntee Bowman, Pres.
H. B. Jeuffer, Manager

RESORTS—FOREIGN
Ocean Travel.

SAILINGS TO EUROPE

American Line
Joint Service } 127 S. State St., Chicago
White Star Line }
New York, Plymouth, Cherbourg, Hamburg
*Arabic ..... Feb. 25 Apr. 1 May 6

Anchor Line, 140 N. Dearborn St., Chicago
New York to Londonderry and Glasgow
*Columbia ..... Jan. 17 Feb. 21 Mar. 21
*Cameronia [new] .. Jan. 31 Feb. 28 Mar. 28
*Assyria ..... Feb. 14 Apr. 9 May 9
*Athenia [new] .... Mar. 7 .....

Atlantic Transport, 127 S. State St., Chicago
New York to Cherbourg and London
Minnewaska [new] .. Jan. 17 Feb. 14 Mar. 14
Minnetonka [new] .. Jan. 31 Feb. 28 Mar. 28
Minnekahda ..... Feb. 7 Mar. 7 Apr. 4
†Omits Cherbourg. Calls at Boulogne.

Canadian Pacific, 71 E. Jackson Blvd., Chgo.
W. St. John to Liverpool
*Minnedosa ..... Jan. 16 .....
*Montrose ..... Jan. 23 †Feb. 20 †Mar. 20
*Montcalm ..... Jan. 30 †Feb. 27 Mar. 27
*Montclarier ..... Feb. 6 Mar. 6 Apr. 3
*Montclare ..... †Feb. 13 †Mar. 13 Apr. 10
*Montroyal ..... Apr. 22 .....
†Also calls at Queenstown. ‡Calls at Belfast via Greenock. §Via Greenock
New York to Liverpool [via Queenstown]
*Montroyal ..... Mar. 28 .....
W. St. John to Cherbourg-Southampton-Antwerp.
*Marburn ..... Jan. 31 Mar. 5 .....
*Melita ..... Feb. 16 Mar. 19 Apr. 16
*Minnedosa ..... Apr. 2 .....
W. St. John to Glasgow-Belfast
*Marloch ..... Feb. 7 Mar. 7 .....
*Metagama ..... Mar. 19 Apr. 23 .....
*Montreal ..... Apr. 4 .....

Cunard Line, 140 N. Dearborn St., Chicago
N. Y. to Cherbourg and Southampton
Mauretania ..... Jan. 17 Apr. 1 May 27
Berengaria ..... Feb. 7 Feb. 28 Mar. 28
Aquitania ..... Feb. 21 Mar. 14 Apr. 8
Also calls at Plymouth.
N. Y. to Cobh [Queenstown], Liverpool
*Lancastria [new] .. Jan. 24 Feb. 21 Mar. 21
*Aurania [new] .... Jan. 31 Mar. 7 Apr. 4
*Caronia ..... Feb. 14 Mar. 14 Apr. 11
*Carmania ..... †Feb. 28 Mar. 28 May 2
†Via Halifax.
Boston to Cobh [Queenstown], Liverpool
*Lancastria [new] .. Feb. 22 Mar. 22 Apr. 16
N. Y. to Plymouth-Cherbourg-London.
*Antonio [new] .... Jan. 17 †Feb. 21 †Mar. 28
*Ausonia [new] .... Jan. 31 Mar. 7 Apr. 11
*Saxonia ..... Feb. 28 Apr. 25 May 30
†Via Halifax.
N. Y. to Plymouth-Cherbourg-Hamburg
*Andania [new] .... Feb. 7 Mar. 14 †Apr. 18.
†Via Halifax.

Fabre Line, 120 N. La Salle St., Chicago
N. Y. to Palermo-Naples-Marseilles
Patria ..... Feb. 17 Apr. 27 July 2
Providence ..... Mar. 20 June 5 .....
N. Y. to Azores-Lisbon.
Britannia .... Feb. 25 Asia ..... Mar. 11
Canada ..... Mar. 10 Madonna ..... Apr. 8
N. Y. to Algiers-Alexandria-Jaffa-Beirut
Britannia .... Feb. 25 Madonna ..... Apr. 8
Canada ..... Mar. 10
N. Y. to Algiers-Jaffa-Beirut-Piraeus-Smyrna-Constanza
Roma ..... Jan. 10 Asia ..... Feb. 13
Asia ..... Mar. 11 Madonna ..... Apr. 8

French Line, 109 N. Dearborn St., Chicago
New York-Plymouth-Havre-Paris
France ..... Jan. 14 Feb. 4 Feb. 28
Paris ..... Jan. 28 Mar. 28 Apr. 25
New York-Havre-Paris
*La Savoie ..... Jan. 24 Feb. 25 Apr. 8
*De Grasse [new] .. Feb. 18 Mar. 18 Apr. 15
*Suffren ..... Mar. 14 Apr. 22 May 27
*Rochambeau ..... June 17 July 16 Aug. 26
New York-Vigo (Spain)-Bordeaux
*Rousillon ..... Mar. 7 Apr. 13 May 25
*La Bourdonnais .. Feb. 9 Mar. 23 May 4
*Chicago ..... July 4 Aug. 17 Sept. 28

Hamburg-American Line
[See United American Lines]

Holland America Line, 138 N. La Salle St.
N. Y. to Plymouth-Boulogne-Sur-Mer-Rotterdam
Veendam [new] .... Jan. 17 Feb. 21 Mar. 21
New Amsterdam .... Feb. 7 Mar. 14 Apr. 18
Volendam [new] .... Apr. 11 May 16 .....
Rotterdam ..... May 2 June 6 July 11

Italian Lloyd [Sabaudo], 312 S. Clark St., Chicago
N. Y. to Naples and Genoa
Conte Verde ..... Jan. 24 Mar. 7 .....
Conte Rosso ..... Feb. 7 Mar. 21 Apr. 11

Italian Line [N. G. I.], 203 N. Dearborn St., Chicago
N. Y. to Naples and Genoa
Colombo ..... Feb. 3 Mar. 14 Apr. 11
Giulio ..... Feb. 14 Mar. 28 Apr. 25
Giulio Cesare ..... July 4 Aug. 15 .....

North German Lloyd, 100 N. La Salle Street
N. Y.-Plymouth-Cherbourg-Bremen
Stuttgart ..... Jan. 20 Stuttgart ..... Apr. 14
Muenchen .... Feb. 3 *Bremen ..... Apr. 25
*Bremen direct [one class cabin].

Norwegian America Line, 109 N. Dearborn St., Chicago
N. Y. to Norway-Sweden-Denmark-Finland
Bergensfjord ..... Jan. 23 Feb. 23 .....
Stavangerfjord .... Feb. 14 Mar. 24 .....

Red Star Line, 127 S. State St., Chicago
New York, Plymouth, Cherbourg, Antwerp
*Zeeland ..... Jan. 29 Feb. 28 Apr. 4
*Pittsburg ..... Feb. 12 Mar. 12 Apr. 11
Lapland ..... June 9 July 7 Aug. 1

Royal Mail, 117 W. Washington St., Chicago
N. Y. to Cherbourg-Southampton-Hamburg
*Orduna ..... Jan. 28 †Mar. 18 Apr. 15
*Ohio ..... †Feb. 17 Mar. 24 Apr. 22
*Orbita ..... †Apr. 18 †May 16 May 30
†Calls at Halifax ‡Omits Hamburg.

Scandinavian-American Line, 117 N. Dearborn St., Chicago
N. Y. to Norway-Sweden-Denmark-Finland
*Hellig Olav .... Jan. 29 Mar. 26 May 14
Frederik VIII. .... Feb. 17 Apr. 16 May 28
United States .... Mar. 5 Apr. 16 May 30
*Oscar II. ..... Mar. 19 Apr. 30 June 4

Swedish-American Line, 70 E. Jackson St., Chicago
New York-Sweden-Norway-Denmark-Finland and Baltic States
Drottningholm .... Jan. 24 .....
*Stockholm ..... Feb. 14 Mar. 21 Apr. 18
Gripsholm [new] .. June 20 July 25 Aug. 29

Transatlantica Italiana, 120 N. La Salle St., Chicago
New York-Palermo-Genoa-Naples
Dante Alighieri .... Jan. 20 Mar. 3 Mar. 31
Giuseppe Verdi .... Feb. 10 Apr. 4 May 5

United American Lines [171 W. Randolph]
Joint Service with } Chicago
Hamburg-American Line }
N. Y. to Cherbourg-Southampton-Hamburg
*Cleveland ..... Jan. 22 Mar. 5 Apr. 16
Albert Ballin .... Feb. 5 Mar. 19 Apr. 30
Deutschland ..... Feb. 17 Apr. 2 May 14
Reliance ..... Mar. 28 Apr. 21 May 28
Resolute ..... Apr. 7 May 2 June 11
N. Y. to Cobh [Queenstown]
*Mount Clay ..... Jan. 15 Feb. 28 Apr. 11
*Westphalia ..... Jan. 29 Mar. 14 Apr. 25
*Thuringia ..... Feb. 12 Mar. 28 May 9

United States Lines, 110 S. Dearborn St., Chicago
N. Y. to Cherbourg and Southampton
Leviathan ..... Feb. 28 Mar. 21 Apr. 11
N. Y. to Plymouth-Cherbourg-Bremen
Pres. Roosevelt .... Jan. 17 Feb. 21 Mar. 21
Pres. Harding ..... Jan. 28 Mar. 7 Apr. 4
Geo. Washington .. Feb. 14 Mar. 14 Apr. 18
N. Y. to Cobh [Queenstown]-Plymouth-Cherbourg-Bremen
*Republic ..... Feb. 7 Apr. 7 May 13
*America ..... Mar. 10 Apr. 18 May 16

White Star Line, 127 S. State St., Chicago
New York to Cherbourg, Southampton
Olympic ..... Jan. 24 Feb. 14 Mar. 7
Majestic ..... Mar. 21 Apr. 11 May 2
N. Y. Cobh [Queenstown] and Liverpool
*Doric ..... Jan. 17 Apr. 25 .....
*Devonian ..... Jan. 24 ..... Apr. 4
Cedric ..... Jan. 31 Feb. 28 May 9
Baltic ..... Feb. 7 Mar. 7 Apr. 1
Celtic ..... Feb. 14 Mar. 14 Apr. 11

White Star Dominion, 127 S. State St., Chicago
Portland, Me.-Liverpool [via Halifax]
*Regina ..... Feb. 7 Canada ..... Feb. 21

*ONE CLASS CABIN STEAMERS

Further Information from Companies' Offices or Local Steamship Agents.



Frank's 50th Anniversary Cruise de Luxe TO THE Mediterranean

65 Days—By Magnificent New CUNARD S. S. "SCYTHIA" Limited to 400—Less Than Half Capacity

(Built 1921.) Oil Burner. 20,000 Tons.

Sailing January 29, 1925

The palatial "Scythia," one of the largest steamers visiting the Mediterranean, is wonderful for comfortable and enjoyable cruising. Our previous delightful Mediterranean Cruises by the "Scythia" are a guarantee of the greatest success of this our Jubilee Cruise.

Egypt, Palestine, Madeira, Spain, Gibraltar, Algiers, Tunis, Constantinople, Greece, Italy, Sicily, Riviera, Monte Carlo, France, England

Stop-over privilege in Europe without extra cost, returning via S. S. "Aquitania," "Mauretania," "Berengaria," or any Cunard line Steamer.

A Few Desirable Rooms Still Available for Prompt Reservation. Apply to Our Chicago Agents.

Cosmopolitan Tours, Monadnock Bldg.
Scott's Agency, 142 South Clark Street
C. A. Baker, 140 South Dearborn Street
H. Wedeswelier, 21 North La Salle Street

Frank Tourist Co. (Est. 1875) New York

SOUTH AMERICA

The *Preferred* Route

EXPERIENCED tourists choose the famous Santa Steamers for their luxury—business men, for their *speed*. Regular fortnightly sailings from New York through the Panama Canal to Peru, Chile, Bolivia, etc. Special reduced rates Around South America Tours.

"The Luxury of a Private Yacht"

S.S. Santa Ana ..... Jan. 22
S.S. Santa Elisa ..... Feb. 5
S.S. Santa Luisa ..... Feb. 19
S.S. Santa Teresa ..... Mar. 5

Write for Booklet O

GRACE LINE
FREER & BLACKMAN,
850 Marquette Bldg., Chicago.
Phone Central 3679

This Spring in Europe

Among the one hundred conducted tours to be operated by The Temple Tours this year are several sailing in March, April and May.

The Popular March and April Mediterranean

sailings have been chosen by a number of the patrons of our 1925 Spring and Summer Tours, who have already registered. Our travel trained staff is at your service every day, including Sunday by appointment.

Call or write for detailed information.

The Temple Tours
1814 Chicago Temple
77 W. Washington St.
Chicago, Illinois

EUROPE

Conducted and Independent Tours to all European Countries, under competent experienced management. Also Student Tours.

Write for illustrated itineraries.

WALTER H. WOODS & CO.
80 BOYLSTON ST. BOSTON



NORTH GERMAN LLOYD
PLYMOUTH - CHERBOURG - BREMEN
World-famous classic Atlantic service
100 N. La Salle Street, Chicago

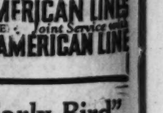
By SEA to MIAMI

$45 *from Baltimore or Philadelphia*

Three day express service. All outside staterooms with hot and cold running water. Best Cuisine and Service, modern Steamers carrying Lloyd's highest rating ✠100-A-1. Voyage includes transportation, meals, stateroom berth. *Write for folder.*

C.T. SAILINGS
From Pier 5, Baltimore:
S. S. Mary Weems, Jan. 5, 15, 29
From Pier 3, North Wharves, Phila.:
S. S. Esther Weems, Jan. 8, 19, 29

Baltimore and Carolina S. S. Co.
Pier 5, Pratt Street
Baltimore, Md.



Across the Atlantic



SERVICE CUISINE COMFORT

UNITED AMERICAN LINES
(HARRIMAN LINE) Joint Service with HAMBURG AMERICAN LINE

"The Early Bird" Gets Most for His Money

Moderate price accommodations to and from Europe, for the 1925 season, are being taken fast. Your range of choice grows smaller every day you wait.

Write or talk to us about it. We know what the situation is on every line, what are the advantages of each. And we help our patrons plan their trips in Europe. Don't make any decisions till you've learned what we can do.

THE CLARA LAUGHLIN TRAVEL SERVICES
410 South Michigan Avenue, Chicago
Phone Harrison 0022

GATES TOURS to EUROPE

A 30 DAY tour costs you only $470. Other tours ranging from 30 to 80 days—costing up to $1195. Sailings from March to August. Gates Tours are planned and managed by experts. Be sure you see our booklet,



"How to see Europe at Moderate Cost."

---MAIL THIS COUPON TODAY--

Gates Tours, Dept. 14, 225-5th Ave., N.Y.
or to Raymond & Whitcomb Company,
72 Jackson Boulevard, Chicago, Ill.

Subscribe for The Tribune

EUROPE

...dam [new]....Jan. 17 Feb. 21 Mar. 28
...Amsterdam ....Feb. 7 Mar. 14 Apr. 18
...dam [new]....Apr. 11 May 16 June 20
...erdam .....May 2 June 6 July 11
...an Lloyd [Sabando].
312 S. Clark St., Chicago
N. Y. to Naples and Genoa
...e Verde .....Jan. 24 Mar. 7
...s Rosso .....Feb. 7 Mar. 21 Apr. 11
...an Line [N. G. L.]
293 S. Dearborn St., Chicago
N. Y. to Naples and Genoa
...mbo .....Feb. 3 Mar 14 Apr. 18
.....Feb. 14 Mar. 28 May 9
Cesare.....July 4 Aug. 15 Sep. 22
German Lloyd, 100 N. La Salle Street
N. Y.-Plymouth-Cherbourg-Bremen
...rt .....Jan. 20 Stuttgart.....Feb. 24
...ien ....Feb. 3 *Bremen.....Mar. 10
...men direct [one class cabin].
...wegian America Line,
109 N. Dearborn St., Chicago
...Y. to Norway-Sweden-Denmark-Finland
...ensfjord .....Jan. 23 Feb. 26 Apr. 11
...angerfjord .....Feb. 14 Mar. 24 May 5
...Star Line, 127 S. State St., Chicago
...York, Plymouth Cherbourg, Antwerp
...land .....Jan. 29 Feb. 26 Apr. 9
...sburg .....Feb. 12 Mar. 12 Apr. 16
...and .....June 9 July 7 Aug. 4
...al Mail, 117 W. Washington St., Chicago
...Y. to Cherbourg-Southampton-Hamburg.
...una .....Jan 28 †Mar 11 Apr. 1
...o .....†Feb. 17 Mar. 28 Apr. 30
...ta .....†Apr. 18 †May 16 †June 13
...alls at Halifax †Omits Hamburg.
...dinavian-American Line,
117 N. Dearborn St., Chicago
...Y. to Norway-Sweden-Denmark-Finland
...ig Olav .....Jan. 29 Mar. 26 May 14
...eik VIII. .....Feb. 17 Apr. 7 May 16
...ted States .....Mar. 5 Apr. 18 May 28
...ar II. .....Mar. 19 Apr. 30 June 9
...lish-American Line, 70 E. Jackson St.
New York-Sweden-Norway-Denmark-
Finland and Baltic States
...ningholm .....Jan. 24 Feb. 28 Apr. 4
...sholm .....Feb. 14 Mar. 21 Apr. 25
...sholm [new]....June 20 July 25 Aug. 29
...antica Italiana, 120 N. La Salle St.
New York-Palermo-Genoa-Naples
...e Alighieri.....Jan. 20 Mar. 7 May 2
...ppe Verdi .....Feb. 10 Apr. 4 May 20
...ed American Lines { 171 W. Randolph
...ns-Service with { St.,
...burg-American Line { Chicago
...Y. to Cherbourg-Southampton-Hamburg
...reland .....Jan. 22 Mar. 5 Apr. 16
...rt Ballin .....Feb. 5 Mar. 19 Apr. 30
...schland .....Feb. 17 Apr. 2 May 14
...erica .....Mar 28 Apr. 21 May 19
...olute .....Apr 7 May 5 June 2
...Y. to Cobh [Queenstown] Hamburg
...ent Clay .....Jan. 15 Feb. 26 Apr. 11
...thalia .....Jan. 29 Mar. 14 Apr. 22
...ringia .....Feb. 12 Mar. 28 May 9
...d States Lines, 110 S. Dearborn St., Chgo.
...Y. to Cherbourg and Southampton
...than .....Feb. 28 Mar. 21 Apr. 11
...Y. to Plymouth-Cherbourg-Bremen
...Roosevelt .....Jan. 17 Feb. 7 Mar. 28
...Harding .....Jan. 28 Mar. 7 Apr. 4
...Washington .....Feb. 14 Mar. 24 Apr. 18
...Y to Cobh [Queenstown]-Plymouth-
Cherbourg-Bremen
...ublic .....Feb. 7 Apr. 7 May 13
...erica .....Mar. 10 Apr. 15 May 23
...e Star Line, 127 S. State St., Chicago
...New York to Cherbourg, Southampton
...npic .....Jan. 24 Feb. 14 Mar. 7
...etic .....Mar. 21 Apr. 11 May 2
...Y. Cobh [Queenstown] and Liverpool
...ic .....Jan. 17 Apr. 25 .....
...onian .....Jan. 24 ....
...ic .....Jan. 31 Feb. 28 Mar. 28
...ic .....Feb. 7 Mar. 7 Apr. 4
...ic .....Feb. 14 Mar. 14 Apr. 11
...e Star Dominion, 127 S. State St., Chgo.
...ortland, Me.-Liverpool [via Halifax]
...ina .....Feb 7†Canada .....Feb. 21
STEAMERS
...es or Local Steamship Agents.



...ersary Luxe
...anean
...YTHIA" Limited to 400—Less Than Half Capacity
20,000 Tons.
29, 1925
...eamers visiting the Mediterranean, ...cruising. Our previous delightful ...a guarantee of the greatest success
Sicily
Riviera
...ople Monte Carlo
France
England
...t extra cost, returning via ...Berengaria," or any Cunard
...Available for Prompt ...r Chicago Agents.
...onadnock Bldg.
...h Clark Street
...Dearborn Street
La Salle Street
Est. 1877 New York



SEA to MIAMI
$45 from Baltimore or Philadelphia
Three day express service. All outside staterooms with hot and cold running water. Best Cuisine and Service, modern Steamers carrying Lloyd's Highest rating *100-A-1. Voyage includes transportation, meals, stateroom berth. Write for folder.
SAILINGS
From Pier 5, Baltimore:
S. S. Mary Weems, Jan. 5, 15, 26
From Pier 3, North Wharves, Phila.:
S. S. Esther Weems, Jan. 8 19, 29
Baltimore and ...arolina S. S. Co.
...ier 5, Pratt Street Baltimore, Md.



...Across the Atlantic
SERVICE CUISINE COMFORT
...NITED AMERICAN LINES
...ERRIMAN LINE Joint Service with ...AMBURG AMERICAN LINE

"The Early Bird" Gets Most for His Money
...oderate price accommodations to and from ...ope, for the 1925 season, are being taken ... Your range of choice grows smaller ...y day you wait.
...rite or talk to us about it. We know ...f the situation is on every line, what are ...advantages of each. And we help our ...ons plan their trips in Europe. Don't ...e any decisions till you've learned what ...can do.
...E CLARA LAUGHLIN TRAVEL SERVICES
...410 South Michigan Avenue, Chicago
Phone Harrison 0922

GATES TOURS to EUROPE
...A 30 DAY tour costs ...you only $470. Other ...tours ranging from 30 ...to 80 days—costing up ...to $1195. Sailings from ...March to August. ...Gates Tours are ...planned and managed ...by experts. Be sure ...you see our booklet,



"How to see Europe at Moderate Cost."
—MAIL THIS COUPON TODAY —
...GatesTours, Dept. 14, 225-5th Ave., N.Y.
...or to Raymond & Whitcomb Company, ...72 Jackson Boulevard, Chicago, Ill.
.....

...bscribe for The Tribune

RESORTS—FOREIGN Ocean Travel. | RESORTS—FOREIGN Ocean Travel. | RESORTS—FOREIGN Ocean Travel.

BERMUDA

Isles of Perpetual Summer

Two days from New York to a land of rare enchantment, that has never known snow or ice. Tropical flowers, quaint old homes, white coral roads, bathed in sunshine.

Splendid golf and tennis (four tournaments in February, open to all visitors)—bathing, sailing, fishing, riding, driving, cycling, horse racing. No automobiles, railways, or street cars—Bermuda is a paradise for rest or recreation. You need no passport.



De Luxe Express Steamships

FURNESS BERMUDA LINE

From New York Every Wednesday & Saturday

From Bermuda Every Tuesday and Saturday

Via Fast, Palatial, Twin Screw

"FORT VICTORIA"
"FORT ST. GEORGE"

These magnificent Trans-Atlantic Liners will increase the delights of your Bermuda visit in offering cabins de luxe with private baths, music rooms, smoking rooms, broad promenade decks, unexcelled cuisine, and all conveniences required by the most discriminating traveler. As heretofore, both steamers will land all passengers at the Hamilton Dock.

For Illustrated Booklets, Write
FURNESS BERMUDA LINE
34 Whitehall Street, New York
Furness, Withey & Co., Ltd.
111 West Jackson Blvd., Chicago
or Any Tourist Agent

ROYAL MAIL

"The Comfort Route"

January Sailings

By the Palatial Trans-Atlantic Liner

"ARAGUAYA"

Jan. 17, 24, 31

Large, fast and steady, this magnificent steamer represents the acme of luxury and comfort. Exceptionally broad promenade decks for invigorating walks and games. Spacious dining saloon, lounge and smoking rooms, and a wide variety of luxurious cabins ranging from suites de luxe and rooms with private bath, to comfortable, airy single cabins at moderate cost.

Commencing January 17th, weekly service will be maintained

For Illustrated Booklets, Write
THE ROYAL MAIL STEAM PACKET COMPANY
Sanderson & Son, Inc., Agents
117 W. Washington St., Chicago
or Any Tourist Agent

Leading Hotels of Bermuda

HOTEL BERMUDIANA
Bermuda's newest and most luxurious hotel, entirely fireproof. Fifteen acres of tropical gardens. All rooms afford beautiful views. Apply Furness Bermuda Line, 34 Whitehall St., New York, or John O. Evans, Mgr., Hamilton.

THE PRINCESS HOTEL
Catering to an exclusive clientele. Most fortunately located of all of Bermuda's Hotels—at the water's edge. Request for reservations will receive prompt and careful attention. L. A. Twosoger, Manager, Hamilton, Bermuda.

HAMILTON HOTEL
Bermuda's largest, most centrally located hotel; fireproof construction. Metropolitan comforts in a resort hotel of distinctive superiority. Unexcelled equipment, service, cuisine. 400 rooms, 200 baths. J. A. Sherrard, General Manager.

ST. GEORGE HOTEL
Unsurpassed location overlooking ocean, harbour and surrounding islands. Finest cuisine and service, magnificent tiled, covered and heated swimming pool. Apply Furness Bermuda Line, 34 Whitehall St., N. Y., or St. George Hotel, Bda.

AMERICAN HOUSE
ELBOW BEACH HOTEL
HOTEL FRASCATI
THE IMPERIAL HOTEL
POINT PLEASANT
ROYAL PRINCE HOTEL
NEW WINDSOR HOTEL
(American and European Plan)

BELMONT MANOR
and Golf Course. Superb views of Sound and islands. Golf, tennis, bathing, sailing, fishing. Own livery and saddle horses. Splendid equipment, cuisine, service, and rooms. For booklet, address Allan P. Thompson, Mgr., Warwick East

For booklets, etc., address either of the above steamship companies, any of the hotels listed above, any travel agency, or The Bermuda Trade Development Board, 250 Park Avenue, New York.

TO RIO FOR THE MARDI GRAS



Special 45 Day Cruise, 15 days in Rio. All expense—including Hotel and Sightseeing, $550

IT'S Summer there now. No other carnival equals Rio's for color, beauty or splendor (February 22-23-24). See the World's most beautiful City at its best.

Leaving New York by palatial S. S. VOLTAIRE February 7th, returning by S. S. VESTRIS via Trinidad and Barbados, due New York, March 24th.

Make Your Reservations Now

The vessels of this line are the finest plying to South America.

Sanderson & Son, Inc., general agents, 117 W. Washington St., Chicago, or any local S. S. or tourist agent.

LAMPORT & HOLT LINE



Finest Ships and Fastest Time to SOUTH AMERICA
from New York

Next sailings to Rio de Janeiro, Santos, Montevideo and Buenos Aires:

AMERICAN LEGION	Jan. 17	Mar. 14
*PAN AMERICA	Jan. 31	Mar. 28
WESTERN WORLD	Feb. 14	Apr. 11
*SOUTHERN CROSS	Feb. 28	Apr. 25

*Stops at Santos

Investigate this fascinating and profitable trip. Tours arranged around South America.

Pan America Line
Operated for
United States Shipping Board
by Munson Steamship Line, Managing Operators
Conway Bldg. *or your local agent* Chicago

CUNARD to WEST INDIES



JANUARY 22
TUSCANIA
From New York.
30 Glorious Days
Comprehensive itinerary, including Havana, Panama Canal, Spanish Main, Nassau and Bermuda, $250 up.
Second Sailing, February 24
CUNARD and ANCHOR LINES
140 N. Dearborn St., Chicago
or Local Agents



ORIENT
from Seattle
on U.S. "President" Ships

via Victoria B. C., to Yokohama, Kobe, Shanghai, Hong Kong and Manila.

PRES. McKINLEY	Jan. 27	Mar. 28
PRES. JEFFERSON	Feb. 8	Apr. 9
PRES. GRANT	Feb. 20	Apr. 21
PRES. MADISON	Mar. 4	May 3
PRES. JACKSON	Mar. 16	May 15

and every 12 days thereafter.

These five sister ships are American-built oil-burners, 535 feet long, 21,000 displacement tons. Sailing over the Short Route through the warm Japanese current, they make the fastest time from the United States to the Orient reaching Yokohama in only eleven sailing days. Accommodations, cuisine and service confrom to the highest standards.

American Oriental Mail Line
Operated for
United States Shipping Board
by Admiral Oriental Line,
Managing Operators
112 W. Adams St. Chicago
or local railroad and ticket agents

American Ships to Europe



THE ships of the United States Lines give to the trans-Atlantic traveler the same American comforts, food and service that he expects in his club or metropolitan hotel. There is a passage for every purse on the first class ships Leviathan, George Washington, President Harding, President Roosevelt and the "one class" vessels America and Republic.

For detailed information as to sailings, rates, etc., apply to

United States Lines
110 S. Dearborn St., Chicago
Managing Operators for
U. S. SHIPPING BOARD

PERU AND CHILE Via PANAMA CANAL

17 DAYS NEW YORK TO VALPARAISO by luxurious new passenger steamers. Fastest and most modern in the trade

TENO .....Jan. 17
ACONCAGUA .....Feb. 14
[First and Third Class]

Special features include Gymnasium, Private and Public Smoking Rooms, Commodious Lounge and Veranda Cafe. Excellent cuisine.

South American Steamship Co.
(Compania Sud Americana de Vapores)
WESSEL, DUVAL & CO.
General Agents. 25 Broad St., New York.

RESORTS—FOREIGN Ocean Travel. | RESORTS—FOREIGN Ocean Travel. | RESORTS—FOREIGN Ocean Travel.

The
HOMERIC CRUISE
to the
MEDITERRANEAN

from New York Jan. 24th — 67 glorious days

On the "Ship of Splendor,"

the largest and most luxurious steamer sailing to the Mediterranean. The list of passengers who have made definite reservations is a guarantee of enjoyable companionship.

Some choice accommodations of various types are still available; immediate applications advisable.

The itinerary fully covers the *Mediterranean* and adjacent lands—including a long stay in *Egypt*—*Cairo, Luxor, Assouan, Philae*: or *Palestine, Haifa, Damascus, Tiberias, Nazareth, Bethlehem; Jerusalem, etc.* *Stopover privileges in Europe.*

THOS. COOK & SON
CHICAGO
203 So. Dearborn St., cor. Adams Tel. Harrison 2141

West Indies Cruises
January 22 - February 25



WHITE STAR LINER MEGANTIC
20,000 tons displacement

Over 25 years experience in West Indies Cruises
Ample time for leisurely sightseeing
Rates: $250 (up)

WHITE STAR LINE
127 South State Street, Chicago; or any authorized steamship agent.

MEDITERRANEAN

Lapland — Jan. 17; Mar. 8
Adriatic — FEB. 26

Cruises from New York stopping ample time for sightseeing at Madeira, Gibraltar, (Algeciras), Algiers, Monaco, Naples, Athens, Constantinople, Haifa (for Holy Land), Alexandria (for Cairo and the Nile country). Naples and Monaco on return trip.

RED STAR LINE WHITE STAR LINE
127 South State Street, Chicago; or any authorized steamship agent.

to CALIFORNIA



Mighty ocean liners—largest and fastest in inter-coastal service.

Sea-Gay Havana, Panama Canal, Balboa
Fortnightly Sailings
Routes: New York, Havana, Panama Canal, San Diego, Los Angeles, San Francisco.
127 South State Street, Chicago; or any authorized steamship agent.

PANAMA PACIFIC LINE
INTERNATIONAL MERCANTILE MARINE COMPANY

ROUND THE WORLD

CLARK'S 5th CRUISE, JANUARY 19, from New York, and FEBRUARY 4, MIDNIGHT, FROM LOS ANGELES

By specially chartered Cunard superb s. s. "CALIFORNIA," oil-burner, 17,000 tons. Good locations still available.

A floating palace for the trip. Route: New York, Havana, Panama Canal, Los Angeles, Honolulu, 18 days in Japan and China; Manila, Java, Singapore, Burmah, Option of 18 days in India; Ceylon, 3 days in Cairo, Jerusalem, Athens, Naples, Monte Carlo, Cherbourg; [stop overs]. Longest experienced cruise management.

4 MONTHS, $1,250 and up; including Hotels, Drives, Guides, Fees, etc.

CLARK'S 21st CRUISE, January 31

TO THE MEDITERRANEAN

Personally accompanied and managed by Mr. Clark

By specially chartered Cunard sumptuous s. s. "LACONIA," oil-burner, 20,000 tons; 62 Days Cruise. $600 and up; 17 days in Egypt and Palestine; Spain, Italy, Greece, etc.

July 1st Cruise to Norway and Western Mediterranean; 53 days, $550 up, by specially chartered Cunarder.

FRANK C. CLARK, Times Bldg., New York
Originator of Round the World Cruises. Established 30 years.

J. D. O'Leary, 105 W. Monroe St. — Metro Travel Co., 500 Tribune Bldg.
A. E. Nelson, 144 S. Clark St. — Cunard Line, Dearborn and Randolph Sts.
Scott's Universal Marine Agency, 142 S. Clark St. — Frank C. Clark, Times Bldg., New York

South Seas
Honolulu Australia
"SYDNEY SHORT LINE"

U. S. Mail and Express Steamers, SIERRA, SONOMA, VENTURA. 16,000 tons disp. Rated Lloyds 100A1. Sailings from San Francisco Jan. 26, Feb. 16, Mar. 7, 24, and every 21 days. HONOLULU and return, 1st class, $220; SYDNEY and return, 1st class, $385; ROUND THE WORLD, 1st class, $1,250. Book now.
OCEANIC STEAMSHIP CO.
2 Pine St., San Francisco. Send for picture folder.

To SWEDEN
NEW YORK DIRECT

In 9 Days On large, modern, comfortable steamers. Excellent cuisine. Short route to principal points in Scandinavia, Germany and Baltic States. For sailing rates, etc., apply to
Swedish American Line 70 E. Jackson St. Harrison 5103
or any local steamship or tourist agency

Subscribe for The Tribune.



To the Orient
From San Francisco
On U. S. "President" Ships

New American-built oil-burning vessels, 535 feet long, 21,000 displacement tons.

PRES. PIERCE	Jan. 24	Apr. 4
PRES. TAFT	Feb. 7	Apr. 18
PRES. WILSON	Feb. 21	May 2
PRES. LINCOLN	Mar. 7	May 16
PRES. CLEVELAND	Mar. 21	May 30

stopping at Honolulu enroute to Yokohama, Kobe, Shanghai, Hong Kong and Manila. These sister ships offer the utmost in American comforts, food and service to trans-Pacific travelers. All rooms are outside, extra large and the majority have private baths. The route along the "Sunshine Belt to the Orient" is ideal.

California Orient Line
Operated for
U. S. Shipping Board
by Pacific Mail S. S. Co.
Managing Operators
327-8 Marquette Bldg. Chicago
or local railroad and ticket agencies

SPRING TOURS
to
GREECE and ITALY

First sailing from New York March 24 by S. S. President Wilson. Second sailing April 14 by S. S. Martha Washington.

Stops made at the Azores, Lisbon and Palermo.

14 days in Greece—40 days in Italy at the ideal season of the year for both countries.

Extension to Switzerland, France and England if desired.

Write us regarding all reservations.

Bureau of University Travel
12-X Boyd Street, Newton, Mass.



SPECIAL TOUR TO CUBA AND THE SOUTH
Leave on February 11th. Visit Chattanooga, New Orleans, Cuba, and Florida. Parties limited. Send for folder and make your reservation at once.
Only $212.00

INDIVIDUAL TRAVEL
Come to TRAVEL HEADQUARTERS for information, reservations, tickets, etc., or for help when you plan and arrange your trip to anywhere at any time, without extra charge.

The Cosmopolitan Tours Co.
Travel Headquarters
Monadnock Bldg. Chicago, Ill.
Phone Harrison 1028.
We Represent All Rail and Steamer Lines

ROYAL MAIL
The Comfort Route

Regular sailings to and from
New York - Cherbourg - Southampton - Hamburg

Famous "O" steamers "Otaki," "Orca," "Orbita" and "Orduna," renowned for unsurpassed accommodations and service, carry only one class cabin and third class passengers. Cabin rate $145 up, according to port of sailing.

Full particulars from any steamship agent or
The Royal Mail Steam Packet Co.
117 W. Washington St., Chicago, Ill.

Raymond-Whitcomb
CRUISES
West Indies

Our West Indies cruises are pre-eminent. The list of ports is very comprehensive. The cruise-ship—S. S. "Reliance"—is the largest ever to cruise the Caribbean. Every single shore excursion is included in the cruise price—an UNPRECEDENTED FEATURE. A fortnight's cruise—Jan. 13 ($175 and up). Two Four-weeks' cruises—Jan. 21 and Feb. 28 ($350 and up).

Round South America Cruise

A brand-new voyage, sailing on the 20,000-ton "Resolute," Jan. 24, 1925, and making the entire round of the romantic Southern Continent. A golden opportunity. ($925 and up).

Booklets, ship plans on request

"Best in Travel" "Best in Travel"

Let us send you the "Raymond-Whitcomb Guide to Travel in America." If you are going this winter to

CALIFORNIA
Florida, Hawaii or Anywhere

and want to go alone or with friends unescorted, let us help you plan your winter trip. Possibly you do not realize the many ways we can assist you. Merely tell us where you want to go and we are confident, because of our vast store of travel information and our ability to secure the best railroad, steamship and hotel reservations, that we can make "your own trip" delightful, free from vexatious details and perfect in every respect, which means a saving of time and money.

Send for our "Guide to Travel" in America, or Europe

Seventeen Conducted Tours

We also offer a most attractive series of tours under escort leaving the East frequently from December to May. Routes include New Orleans, Apache Trail, Grand Canyon, Pasadena, Coronado Beach, Santa Barbara, San Francisco, Yosemite, Salt Lake City and Colorado Springs. Sightseeing, most of which is done by automobile, is significantly complete.

California and Hawaiian Islands

Three different tours to the Hawaiian Islands, including comprehensive travel through California, leaving Jan. 31, Feb. 9 and Feb. 18.

Our tours this year are in many ways the most interesting we have ever offered.

California and Hawaii Booklet gladly sent on request.

RAYMOND & WHITCOMB COMPANY
We have just moved to 72 E. Jackson Blvd., near Michigan Ave.
Our new telephone number is Harr. 3422.

HOLLAND AMERICA LINE



LUXURY CRUISE TO THE
MEDITERRANEAN
PALESTINE—EGYPT

A pleasure cruise exceeding every expectation—
Luxurious comfort, perfect service, enjoyable entertainment on board the "Rotterdam."
Scenic splendor, strange and thrilling sights in interesting Old World lands.

By the Famous
ROTTERDAM, 4th Cruise leaving New York
February 4, 1925

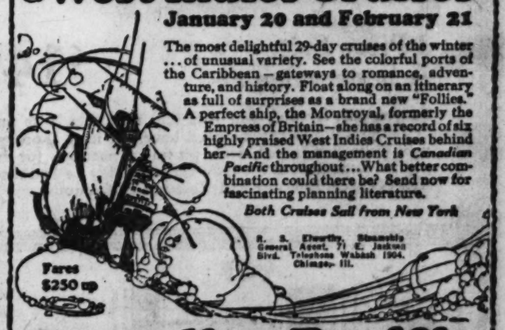


The "ROTTERDAM"
24,170 tons register
37,190 tons displacement
Has a world-wide reputation for the magnificence and comfort of her appointments, the surpassing excellence of her cuisine and the high standards of service and management on board.

UNDER THE HOLLAND-AMERICA LINE'S OWN MANAGEMENT
66 Days of Delightful Diversion
Itinerary includes Madeira, Lisbon, Cadiz, Seville, Gibraltar, Algiers, Tunis, Athens, Constantinople, the Holy Land and Egypt, Italy and the Riviera.
Carefully planned Shore Excursions.
Cruise limited to 330 guests.
Stopover in Europe.
American Express Co., Agents in Charge of Shore Excursions.
Illustrated Folder on request.
For choice selection of accommodations make reservations NOW.

HOLLAND-AMERICA LINE
138 NO. LA SALLE ST., CHICAGO, OR LOCAL AGENTS

Two ever memorable West Indies Cruises
January 20 and February 21



The most delightful 29-day cruises of the winter ... of unusual variety. See the colorful ports of the Caribbean—gateways to romance, adventure, and history. Float along on an itinerary as full of surprises as a brand new "Follies." A perfect ship, the Montroyal, formerly the Empress of Britain—she has a record of six highly praised West Indies Cruises behind her—And the management is *Canadian Pacific* throughout ... What better combination could there be? Send now for fascinating planning literature.

Both Cruises Sail from New York

R. S. Fleurby, Steamship General Agent, 71 E. Jackson Blvd. Telephone Wabash 1664. Chicago, Ill.

Fares $250 up

Canadian Pacific
IT SPANS THE WORLD

"The Comfort Route"
ROYAL MAIL



WEST INDIES
De Luxe Cruises by the ORCA
January 23 February 23

Two fascinating voyages of 29 days each to the marvelous tropic isles of the Caribbean. Shore excursions at Nassau, Havana, Kingston, Panama Canal, Cartagena, Curacao, La Guayra Trinidad, Barbados, Martinique, St. Thomas, Porto Rico and Bermuda. Luxurious accommodations on the famous cruising liner ORCA; 25,500 tons displacement, ranging from $250 up. No passports required.

THE ROYAL MAIL STEAM PACKET CO.
117 W. Washington St., Chicago, or Local Agents

Open Tuesday, Thursday and Saturday Evenings

RUSNAK BROS

Three Big Stores
2646-54 West North Avenue
Near Washtenaw Ave.
1393-5 Milwaukee Avenue
Corner Lincoln St.
501-11 North Cicero Avenue
2 Blocks North of Lake St.

Especially Convenient Terms

YOU might as well be using your furniture while paying for it. Practically anyone can carry our easy plan without inconvenience. This is the *modern way* for *everybody*.

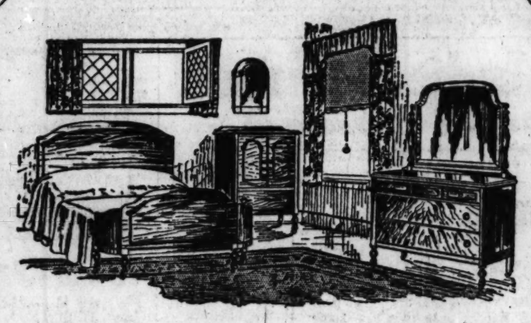
We Said We Were Offering The Greatest Values in Chicago

AND we mean it literally. WE ARE DETERMINED to give Chicagoans absolutely the greatest bargains to be found in America. This is NOT A CLEARANCE SALE. The merchandise is all new and fresh—stylish—the kind that will appeal to you. There is enough for everybody. Don't miss this opportunity. For 32 years the name Rusnak has stood for quality exclusively.



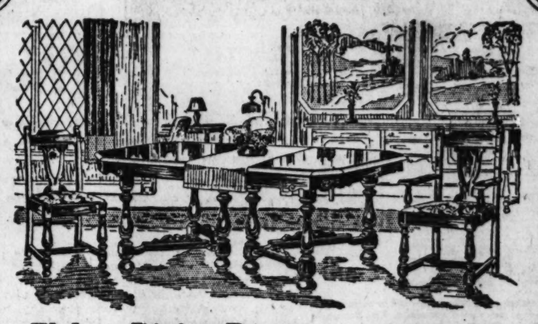
3-Piece Suite in High Grade Velour $119

YOU will be surprised to find what a really good suite this is. It is good enough for any living room—a new design, stylish, full spring construction, over all web bottoms. The covering is a new pattern in rich, high-grade, long-wearing Velour. This value cannot be equaled!



3-Piece Bedroom Suite in Genuine Walnut $116

THIS suite represents *quality* through and through. Note the particulars: Extra large Dresser, 48 inches wide; full width French plate elegantly shaped mirror; 3-drawer top. Bow-end Bed, Chifforette and Dresser veneered on fronts, tops and ends in genuine walnut.



Walnut Dining Room Suite—Seven Pieces $89.50

AN especially attractive design. The Table is solid Walnut, with attractive carvings; 45x60 inch top, 6-ft. extension. The Chairs are a combination of Walnut and Gumwood, very stylishly designed—covered in Tapestry. Table, 5 Chairs and Armchair, $89.50.



Radio Cabinet $13.95

CHICAGO'S biggest cabinet value. Top measures 29x14, accommodating 5-tube set. The lower section has ample space for A and B batteries, including charger. Finished in beautiful 2-tone walnut.



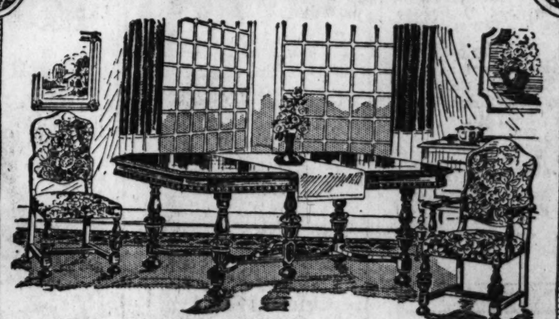
3-Piece Suite— A Supervalue at $149

If you like Velour, you will find that this is as fine a Velour suite as anyone need have. It is so thoroughly well made that it will retain its fine appearance for many years. Legs are handsomely carved. May be had also in Tapestry, or Tapestry and Velour combinations.



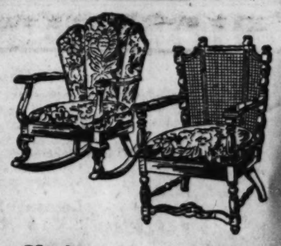
3-Piece French Walnut Bedroom Suite $149

THE stylish French Walnut, genuine, on fronts, tops and ends of all three pieces, with carvings and new gold line decorations. A regular $232 value! Note the charmingly shaped Mirror, toilet compartments on Dresser, and 3-drawer top. Dust-proof construction.



7-Piece Solid Walnut with Upholstered Chairs $169

A REGULAR $225 value. Table, 5 Chairs and Arm Chair are solid Walnut throughout. Table edge molded and carved; gracefully molded stretchers. All pieces beautifully carved. Chairs have full upholstered spring seats; seats and backs covered in high-grade Tapestry.



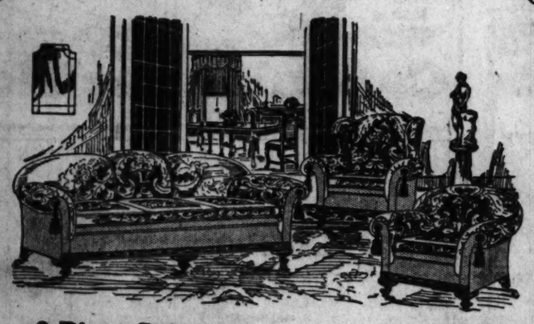
Chairs and Rockers $25

REGULAR $40 values. Genuine Pullman products. The name is sufficient guarantee of their unexcelled quality. Both are the stylish wing shape, with full spring seat, strongly made, beautifully turned. Velour or tapestry coverings.



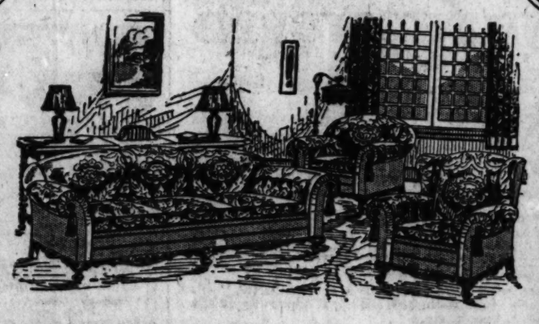
Overstuffed Wing Chair $29.50

REGULAR $65 values. Choice of various velour and tapestry coverings to harmonize with your living room furnishings. Full spring construction, removable spring filled seat cushion over web bottom. This is an opportunity!



3-Piece Suite in Mohair—Carved Frame $189

CHICAGO'S greatest value in a 3-piece genuine Mohair suite—a regular $255 value. Seats, backs, fronts and arms are in a rich, silky, durable and attractively figured Mohair. The frames are attractively carved. Strictly high-grade construction. Outside backs and ends Velour.



3 Pieces, Carved, Reversible Cushions $239

WE take pride in offering these suites as the greatest values seen in Chicago in recent years. Our word for it—these suites are regular $385 values. They are as fine as anyone need desire in the finest home. There is a wide choice of the very highest grade coverings.

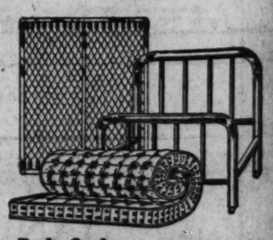
$3 Down—10 Months to Pay
No Interest Charges



White Enamel Kitchen Cabinet
$39.50

JUST 100 of these high-grade Cabinets at this incomparably low price, and these unusually easy terms. If you haven't a cabinet, don't let this chance slip by!

This cabinet is large size and represents the very latest development in kitchen convenience. Among the features are: Roll curtains, flour bin with sifter, sliding porcelain top, bread board, metal covered bread box, coffee, tea and spice jars, and many other conveniences.



Bed, Spring and Mattress $23.95

REGULAR $34.50 value. Bed finished walnut, with 2 inch posts, and 4 fillers. All sizes. Sanitary link spring, gray enamel. 45 lb. all cotton and felt mattress, roll edge, with fancy art ticking.

Visit Our Radio Department and Hear the Fada Neutrodyne, Freshman and Apollo Dyne Receiving Sets

Chicago Sunday Tribune
THE WORLD'S GREATEST NEWSPAPER
JANUARY 11, 1925.

NEWS OF CHICAGO SOCIETY

Each Day Adds Weight to Our Cloak of Smoke

By Mme. X.

THESE are the days of all the 365 of the year which most emphatically emphasize one of the greatest drawbacks to living in Chicago, one of the most impelling considerations which make our well to do citizens abandon the city when the time comes that they can pick and choose a place of abode—namely: our stifling, filthy, unwholesome, costly, destructive, and utterly unendurable smoke nuisance.

Why have we more murders in this city than in any other in the world of a similar size? Answer: the smoke nuisance. Why have we so many automobile accidents here? Answer: the smoke nuisance. Why have we so many suicides here? Answer: the smoke nuisance. Why does it cost more to dress here than anywhere else in the land? Answer: the smoke nuisance. Why do housekeepers grow old and worn before their time? Answer: the smoke nuisance. Why did that entertaining British artist, Jack Elliott, who married Julia Ward Howe's daughter, Maude Howe, concoct his immortal story about the Chicagoite who died and went to the next world? Answer: the smoke nuisance.

What! You don't know the story? Well, here it is. A loyal son of Chicago after death looked about the scene in which his wandering spirit found itself.

"Dear me!" said the ghost. "This looks very pleasant and homelike. I used to think that there was no place quite so nice as Chicago, but I declare, heaven looks just as good to me."

Said a nearby wraith in angry tones, "You poor boob! This isn't heaven; this is hell."

* *

Out of a Thousand Chimneys.

The Jack Elliotts faded away from Chicago years and years ago, but this little quip still is apropos of our poor old of a town that is preparing such handsome garments for herself, quite oblivious of the fact that fine clothes on a dirty body are neither beautiful nor suitable. All the most magnificent architecture in the world will be as nothing if it is to be shrouded in an ever thickening mantle of unconsumed carbon. Michael Angelo's finest sculpture would soon look grotesque and out of place on our widest boulevards in the streaked black and gray coatings that would spread over it in a few years.

What should be one of the city's loveliest adornments, the foliage of Grant park, has long ago been destroyed and made ludicrous by the choking, strangling, scorbutic smoke.

Don't tell me that scorbutic is not the right word; onomatopoetically speaking, it is just the word I want to express what I mean.

Of what use will it be to erect, as is planned, in the outer stretches of Grant park what will be the most beautiful and superb fountain in the world if it is to be befouled, besmirched, and defaced by the city's black vomit?

Out of a thousand chimneys pours Chicago's greatest curse. Has the city halitosis? I should say it had, and all the manufactured disinfectants in St. Louis can't cure it. Only a rigid, unremitting enforcement of what smoke laws we have and the enactment of more efficient ones will avail us if we desire to be an attractive place of residence for people with decent standards of living. To this end the smoke abatement department of the city will have to be provided with a much larger budget and a much bigger working force than any that it has ever had.

Dry cleaners, house decorators, hair shampooers, throat specialists, soapmakers et al. may perhaps disagree with me on the necessity of this purification of the atmosphere. But what they might lose in income in a purified Chicago would be made up to them by the decrease in their own daily living expenses. So here's urging everybody to unite in a clamor against this infliction which shall rise to the top of the tallest chimney and descend to the furnace room of every factory and other offender until the engineers and stokers shall be just as interested as everybody else in ending the present condition.

* *

Art in Chicago.

In spite of this harangue on Chicago's unesthetic qualities this p. p. p. must admit that the little old town goes on developing its art, music, and literature at as great a rate as if it had the vivid skies, the pure air, and classic environments of Athens. One of the most interesting examples of this interest in and knowledge of the rare and beautiful is the Chinese exhibit now going on at the Arts club and which was opened last Wednesday afternoon by a numerously attended reception of the members of the club.

The collection belongs to C. T. Loo of New York, and includes some of the most priceless and remarkable treasures that have ever been brought to Chicago. Rare bronzes, potteries, paintings, statues, fabrics, jewelry, and other objets d'art were arranged about the galleries with the utmost subtlety so that the visitor felt immediately the atmosphere of that most ancient, most intricate, and interesting of civilizations, the Chinese. Beside the Chinese we Americans seem half baked, crude, shallow, like a rollicking little stream beside a deep, dark still mountain tarn. Any one can see to the bottom of the little rivulet. No one can fathom the depths of the mountain tarn.

Some of the most exquisite and beautiful of the exhibits date back to over 3,000 years before Christ. All of them have that inscrutable, mysterious, strange, often grotesque charm which characterizes oriental art as we see it. It excites one's fancy to study such a collection. The mere names for the different periods of Chinese art intrigue the imagination. The Chou, Tang, Ming dynasties must have been wonderful eras of imagination and achievement, to judge from the things that bear their labels today.

The company that was gathered to inspect the exhibit last Wednesday was an unusually cosmopolitan one. Mr. Loo himself was there to show and explain his collection. He is a courteous, dignified, agreeable representative of his race. While I was talking with him, Mr. and Mrs. Adolph Bolm, the well known Russian artists of the dance, joined us. Not far off was Prince Kojo Tovalou-Houenou, son of the king of Dahomey (or is he emperor of this African domain?), a tall, well built, interesting looking African, dusky, with a rather melancholy but extremely intelligent air. He speaks French exquisitely, is a French lawyer; a director of a French periodical called Les Continents. He is president of the "Ligue Universelle Pour La Defense de la Race Noire" (league for the protection of the black race); he is also one of the lecturers at the Sorbonne in Paris, and is one of the striking figures of the French African possessions. He gives illuminating talks on the customs, beliefs, and manner of thinking of his race.

To return for a moment to the Arts club exhibit, never did those charming new rooms look more attractive than they do as a setting for this exotic and remarkable collection. It is a real event in Chicago's art world.

* *

Good Pictures in Schools.

Apropos of matters artistic is the loan portrait exhibit which Mrs. Walter Brewster is getting up for the Chicago Public School Art society. It will open on Jan. 23 in the Chester Johnson galleries, 700 South Michigan avenue, with a reception for which tickets will be sold at $5 per, which will make it a select and swell occasion. There will be a group of can-

[Continued on page two.]



MISS GENEVIEVE CARPENTER. [Moffett Photo.]

MISS THEODORA WINTERBOTHAM. [Raymor Photo.]

MRS. JOHN VINCENT. [Lewis-Smith Photo.]

Three young society women who are known in and out of their own intimate circles as possessing intelligence and charm in a marked degree are Miss Genevieve Carpenter, daughter of the John Alden Carpenters of 700 Rush street; Miss Theodora Winterbotham, daughter of Mr. and Mrs. John H. Winterbotham of 674 Rush street, and Mrs. John A. Vincent of 11 East Division street, who is the former Miss Josephine Myers.

Miss Carpenter is responsible for the designing of many of the costumes worn in the Junior league children's plays, the fourth of which—"The Sleeping Beauty"—opened yesterday morning at the Playhouse.

The engagement of "Dodo" Winterbotham to Shreve C. Badger was announced last month, and the wedding is to take place some time in the near future. Miss Winterbotham and Miss Carpenter, who are cousins (Mrs. Carpenter having been the former Rue Winterbotham), are to attend the wedding in Lexington, Ky., on Saturday of Miss Marjorie Cox of that city to Jay N. Whipple of Evanston.

Mrs. Vincent is of such enterprise that she spends half of her days serving in the capacity of saleswoman in one of the Michigan avenue women's clothing shops and besides finds time to assist in the work in connection with the production of "The Sleeping Beauty."

Those planning Southern or California wardrobes will be delighted with our showing

CHAS·A·STEVENS·&·BROS

Unusual ensemble Suits and smart Dress Wraps for early Spring wear are arriving daily

January Clearance

Sweeping Reductions
Women's and Misses' Smart Frocks
$35

Some at Half Price and Less—Formerly $65 to $95
In many instances there are but one or two of a style and each frock is distinctly a bargain at this price. Afternoon, street, dinner and evening gowns in the materials and colors of fashion.
WOMEN'S—FOURTH FLOOR MISSES'—THIRD FLOOR

Greatly Reduced
Women's & Misses' Dresses
$15 *Formerly up to $35* **$18.50** *Formerly up to $45*
Broken lots of women's and misses' silk and cloth dresses for every day time occasion and also a few evening and dinner dresses at exceptional values.
WOMEN'S—FOURTH FLOOR MISSES'—THIRD FLOOR

Cloth Dresses *for* Misses
$10
Extreme Reductions
Such a great reduction has been made for quick clearance. 75 Misses' smart cloth dresses, twill and wool jersey are offered at this price. Sizes 14, 16, 18.
THIRD FLOOR

To Close!
Misses' Suits
Unusual Values
$29.50
Formerly $75
Excellent quality and good lines, fawn skin, twills, and mixtures—many of these suits are suitable for early spring wear and a few are fur trimmed.
THIRD FLOOR



Canton Crepe with embroidered Coat effect, $45 — *Flat Crepe with pleated insets, $45* — *Crepe de Chine trimmed with new jabot effect, $45* — *Faille, $35* — *Kashmere trimmed with bright colored embroidery, $55*

January Clearance

At Greatly Reduced Prices
Women's and Misses' Winter Coats
Season's Smartest Models
Richly Furred
$55

Our own $75 and $100 Coats
Styles that display the richest models of the season, in fabrics and furs, coats that are warm, coats that are stunning, trimmed with beautiful fur collars, cuffs and sometimes a border.
14 to 18 and 36 to 44
WOMEN'S—FOURTH FLOOR
MISSES'—THIRD FLOOR

50 Women's and Misses' Top Coats
Reduced to
$25
Original Price $35 to $50
THIRD FLOOR—FOURTH FLOOR

Sweaters
$12.50 Values reduced to
$5
Splendid assortment of sweaters in the finest wools, in various models, including pullovers, tea jackets, chappie coats, and golf coats. These are to be had in both light and dark colors.
THIRD FLOOR

The Latest French Style Notes are Evident in this Sale of
Women's and Misses' New Spring Frocks
At Special Prices **$35 $45 $55**

The smartest of the Spring frocks are in this sale, portraying the smartest style tendencies. The Dark, Natural and Pastel colors are Fashion's last word, and the Satins, Kashmer, and Crepe Satins are the most fashionable of fabrics. Another distinctly smart note in fabrics is "prints" and they appear in many different guises. Other interesting new style features are the jabot, the godet, the Chanel pleats, the button down the front frock, a flower Boutonniere in the Paris manner, straight line with narrow pleated flounces at the hem, and scores of others too numerous to mention. The materials and prints in various patterns are Natural, Black, and White, besides the pastel colors. Sizes: 14 to 18, 36 to 44.
WOMEN'S—FOURTH FLOOR MISSES'—THIRD FLOOR

NEWS OF CHICAGO SOCIETY

[Continued from page one.]

vases by Glyn Philpots, including portraits of Mrs. Howard Linn, Mrs. Walter Brewster, Mrs. R. R. McCormick, and Mrs. Waller Borden's daughter. Also a water color portrait of Mrs. William James by John Sargent, the superb Manet portrait of Antonin Proust, portraits by Augustus John, Zuloaga Lautrec, and others.

The committee in charge of the affair includes, besides Mrs. Brewster, Mrs. John A. Carpenter, Mrs. Edward L. Hasler, Mrs. Parmelee McFadden, Mrs. Russell Matthias, Mrs. John Winterbotham, Mrs. Theodore Tieken, and Mrs. Chauncey McCormick, Miss Alice Roullier and Robert Allerton, Arthur Heun, Martin Ryerson, William McKie, and George F. Porter.

The Public School Art society aims to introduce into our schools some knowledge of and love for art by arranging to have good pictures exhibited on the walls of the schools. The society has induced the board of education to provide in each new school building a special room for exhibiting collections of pictures and other works of art, and in many of the classrooms there will be made space adequate to having one or more pictures hung so as to give the children in their formative years something on which to rest their eyes.

The habit of looking at good works of art in time breeds an appreciation for this, in preference to inferior art. The society arranges for traveling exhibits of loan collections which go about from school to school and which have met with an unexpectedly enthusiastic welcome from the children in these schools. It is an interesting idea, and seems to be working out to the advantage of the youth of the city.

* *

Of Matters French.

There are many in Chicago who still cherish the Franco-American entente which was so in the front of our minds a few years ago. Here in Chicago there is even more reason than elsewhere to emphasize our French affiliations. We were discovered by the French in the sixteenth and seventeenth centuries. The first white folk that trod our streets were French missionaries and explorers. So the Alliance Française, the Cercle Français, and the other French societies here have a good reason for being.

It is in the interests of the first named of these societies that Henry Patten is giving a luncheon tomorrow at the Casino to about fifteen or twenty women who have always been interested in matters French. Mr. Patten is honorary president of the Alliance Française. Mrs. George W. Dixon is head of the board of directors, which includes many well known persons. The Alliance is an interesting and thriving enterprise.

* *

E. S. U. Luncheon.

It isn't until you travel across the sea and visit London that you realize the large place the English Speaking union occupies in the minds and hearts of one-half of this great and important lingual union. The headquarters of the society in London at 1 Charing Cross are delightfully central and most attractive. They are a great rendezvous for visiting Americans who are often welcomed there by distinguished Britishers. The latter make it their business to give éclat to this fraternal organization. It was founded shortly after the world war.

That extremely attractive man, Maj. Evelyn Wrench of England, was as much a parent of the organization as any other individual, though Lord Balfour, who was its first president; Maj. George Haven Putnam of New York, William Howard Taft, later chief justice, and the then American ambassador to Great Britain, John W. Davis, were among those deeply interested in founding the enterprise. Chief Justice Taft was first president of the American branch of the E. S. U. Its present head is George W. Wickersham. President of the Chicago branch is Frank H. Scott.

The rapid development of the society is evidenced by the fact that its American membership has grown in two years from 2,500 to 9,000, a membership that is distributed among twenty-six branches, situated in all parts of the country, from Maine to Georgia, and from the Atlantic to the Pacific. The aim of this international organization is to establish a better understanding and to promote a good fellowship among the English speaking democracies that encircle the globe. This it undertakes to do in various ways: by social gatherings, by interesting addresses made by well equipped persons, by carefully organized headquarters in the principal communities in the two countries, and by a personal element which has, in the long run, more effect than anything else.

Visiting Americans in London, especially those who are members of the English Speaking union, have many more opportunities for seeing unusual and interesting places, monuments, and institutions in England than they would have if it weren't for the London headquarters of the union. In the same way, though to a lesser degree, visiting Britishers in this country have many a look in on our country and its customs and manners which they might otherwise lack if there were no American branch of this union.

All this is to preface the announcement that the Chicago branch of the union is soon to have the opportunity of meeting at luncheon and later hearing talk Miss Sarah Wambaugh, a remarkable fellow countrywoman of ours. She has had unusual opportunities to become acquainted with much inside international "dope." She was a member of the secretariat of the league of nations, where she served as expert adviser on questions regarding the administration of the Saar basin and the free city of Dantzig. She has met and talked with many of the great authorities on international politics, men like Lord Cecil, Dr. Benes of Czecho-Slovakia, Mr. Branting of Sweden, Dr. Nansen, Prof. Gilbert Murray, President Cosgrave of the Irish Free State, Henri Jouvenel, and a lot of other wise and experienced men.

The picture of her presents an attractive personality, and she is said to be one of the most persuasive and agreeable speakers of today, so the members of the E. S. U. who can will probably flock to the luncheon which the Chicago branch is giving next Friday afternoon at 12 o'clock in the red room of the Hotel La Salle.

I forgot to say that Miss Wambaugh was the only woman asked to address the members of the Williamstown conference in the summer of 1923.

* *

Visitors of Note.

Some more than usually notable visitors are landing on our shores just now. Thursday Mr. and Mrs. Ernest Poole, both ex-Chicagoites, arrived for a ten day visit with Mrs. Poole's mother, Mrs. John R. Winterbotham, 6 Scott street. Mr. Poole is the well known author, and has made an international reputation from his novels, among the best known of which are "The Harbor," "His Family," and "The Avalanche." Mrs. Poole is a member of the well known Winterbotham family.

Many entertainments in their honor are filling each day's calendar. Mrs. Leverett Thompson and Miss Laura Thompson are giving a dinner at the Casino for them, before the Assembly ball next Friday evening. Miss Mary Waller is entertaining them at luncheon, also at the Casino, tomorrow.

Still other internationally well known folk who are here are the Count and Countess de Jumilhac, who arrived in Chicago yesterday. Countess de Jumilhac was Mrs. Ray Atherton ten years ago, when she and her former husband lived in Chicago and Lake Forest. Mr. and Mrs. A. D. Lasker now live in the house the Athertons built on the corner of Dearborn parkway and Burton place, while the Vaughan Spauldings own and dwell in the one the Athertons erected in Lake Forest overlooking Onwentsia's broad, green golf course.

Both as Mrs. Atherton and as the Countess de Jumilhac, the former Constance Coolidge is always one of the most striking figures and charming personalities of her environment. She radiates imagination, gentleness, originality. She does not seek notoriety, but she is always the central fact in any group of people. Just to meet her jogs the rest of this conventional, conservative, unenterprising old world of ours out of its slow pace.

Even in her manner of coming here she is unique, for, if report be true, she and her husband are on a continental motor tour. They came here by car, and are going on out to the Pacific coast in the same way, returning eastward also, if they keep their schedule, by automobile, to visit Florida en route to New York and thence back to France. The De Jumilhacs are the guests of Mrs. Waller Borden, and they, too, like the Pooles, have a calendar full of social dates.

* *

Bolognesis Are Here.

Chicago's gay and cheerful world welcomed back two of its most popular members last week when Count and Countess Bolognesi returned from their place in northern Wisconsin to visit the countess' mother, Mrs. John Garibaldi of Astor street.

The Bolognesis are for the time retired from diplomatic life and are living in the region lying about Lake Superior, where the count and his brother, Emilio Bolognesi, are exponents of the latest methods of agriculture and raising fine cattle. They turn milk from their herds into all sorts of cheeses, some of them made from recipes that obtained among the Latins in the time of Tiberius and Cicero.

* *

Brings Back Memories.

The news of Mrs. J. Lewis Cochran's marriage to Ellicott Evans last Tuesday in New York was of interest to all of Mrs. Cochran's friends, many of whom remembered Mr. Evans well when he lived in Chicago, several decades ago. He is a member of a well known Buffalo family, and with his brother, James Carey Evans, came here to be the Chicago representatives of the large lake shipping business which had belonged in the Evans family for one or two generations. Those were the days when lake traffic was an important part of the life of the city, before Chicago's industries had outgrown this form of locomotion so that today the passage up and down the river of its commerce has become an intolerable restraint on trade.

The Evans brothers were members of the gay young sporting set at that time. Jamie Evans, as the elder one was always called, married one of the most popular girls of that time, Miss Margaret Erskine, a sister of Albert Erskine of Chicago. Shortly after their marriage the Evanses went to live in Buffalo, where they have reared a family and are today proud grandparents of an increasing progeny. Ellicott Evans moved about the same time, on account of his health, to southern California, where he and Mrs. Ellicott Evans will live—in Pasadena—when they return from their European honeymoon.

* *

Equity Ball Near.

Don't forget the Equity ball, which will be given on Jan. 24 (a Saturday evening) at the First Regiment armory in Michigan avenue at 16th street, and which is for the benefit of the Actors' Equity. There will be a meeting of the floor committee at the University club next Thursday afternoon, when Fletcher Durbin and Stephen Hord will get their cohorts ready for what promises to be the best of this series of annual balls. The actors are planning a program of stunts which will give a snap, a variety, and gayety to the evening not excelled in any other ball of the season. It will be a great show. Be sure to go.

It was too late for record by this p. p. p. when the Pagan ball lights went out yesterday morning, but the expectation was that it was to be the supreme effort in the ball line for some years. I heard many safe and sane business men making preparations to skip all serious financial affairs the day after the ball, trusting to Saturday and Sunday to return to them that clarity of mental faculties for which Chicago business men are renowned. Therefore it is safe to announce beforehand that an enjoyable time was had by all present on Friday night at the Pagan ball in the beautiful setting prepared for it at the Congress hotel.

I myself love fancy dress parties after I get there, but there is a cold, bleak interlude between dressing at home before an admiring audience and getting to the ante-ball dinner, or whatever is the first stage of the ball. This is occupied with explaining to the blasé elevator man why you are decked out like a freak in the dime museum, after which you try to avoid the cool, appraising eye of the taximan. Once arrived at the ball, however, the fantastic becomes the real and everyday life drops out of sight for a few hours.

* *

Looking to the Future.

All the time that balls and other festivities are going on here there is another side to life in Chicago. Do you know of the Association of Housekeeping Centers?

It is an organization that was founded in 1909 by Mrs. Edward Yeomans and Miss Adela Barrett, and its object is to teach the young of alien birth or parentage who have been thrown on our shores by fate and industrial migrations, everything to do with a woman's job: housework, laundry, cleaning, cooking, dietetics, budget making, and kindred matters. The students even include boys in one center, and several classes of grown women are on its roster. It is one of the most constructive philanthropies in Chicago. Given a clean, well ordered house and good, wholesome cooking and many a willful lad, many a restless husband, many a wayward girl would be absent from the list of domestic offenders.

This association has five centers where its splendid classes are carried on by trained teachers: a flat at 905 May street, another at 4850 Bishop street, a third at 1615 Augusta street, a fourth at Chicago Commons, Morgan and Grand avenue, and its fifth station is at Ellen Bates house, 621 West Elm street. Its president is Mrs. James Baum; first and second vice presidents are Miss Adela Barrett and Mrs. Gustavus Swift; secretary, Mrs. Arthur Bissell; treasurer, Mrs. Leeds Mitchell; supervisor, Mrs. Paul Mitchell.

It is mentioned here and now because tomorrow, under the leadership of Mrs. Leeds Mitchell, the society is starting a drive for funds with which to carry on its work the coming year. It is all very well to support institutions to care for the wrecks of this complicated civilization of ours. They have to be taken care of. But the real work, the most sensible, logical, and appealing, are those enterprises which direct their energies towards preparing and equipping the young to step forward on the great highway.

This association is something constructive and of the greatest possible value to the future. And it is to the future that we owe allegiance, though the past must not be overlooked.



MISS VIRGINIA SMITH.

Announcement has been made by Mr. and Mrs. Charles B. Smith of 3314 Sheridan road of the engagement of their daughter, Virginia Margaret, to James Wright Martin, son of Mrs. James Martin of 106 Bellevue place.



MISS HAZEL HEDSTROM.
[Matsene Photo.]

The engagement of Miss Hazel Hedstrom, daughter of Mr. and Mrs. A. E. Hedstrom of Oak Park, to Mourton D. Case, son of Mr. and Mrs. R. M. Case of Cleveland, O., has been announced. The wedding is to take place on Feb. 7. Miss Hedstrom attended the University of Wisconsin and is a member of Pi Beta Phi sorority. Mr. Chase is a Dartmouth man and a member of Delta Kappa Epsilon fraternity.



MRS. A. EUGENE WINEGARD.
[Keehne Photo.]

Mr. and Mrs. Dennis A. Hanagan of Rogers Park announce the marriage of their daughter, Dorothy, to A. Eugene Winegard, son of Mr. and Mrs. A. E. Winegard of New York, which took place on Saturday, Jan. 3, at St. Ignatius church. Miss Mary Elizabeth Hanagan was her sister's maid of honor, and Miss Lenore Wright and Miss Harriet O'Donnell were bridesmaids. Roberta Lyna was flower girl.

WEDDINGS

No wedding or engagement announcement will be published in The Tribune unless it bears the signature, address, and telephone number of a parent, either of the bride or the bridegroom. Announcements should reach the society editor not later than Thursday morning preceding the Sunday they are to be printed.

The marriage of Miss Marjory [illegible] Thompson, daughter of Mr. and Mrs. William Campbell Thompson of 4[illegible] Greenwood avenue, to Paul R. [illegible] will take place on Wednesday evening at the South Shore Country club.

Announcement is made by Walter [illegible] May of the marriage of his daughter, Linda, to Robert E. Norwood. Mr. and Mrs. Norwood are living at 961 Oakwood boulevard.

The marriage is announced of Miss Olive Lucille Thacker, daughter of Mr. and Mrs. George S. Thacker of Maywood, to Donald R. Fromkness of Sioux City, Ia.

Mrs. William J. Conroy of 4719 Washington boulevard announces the marriage of her daughter, Mae Ione, to Joseph Kenneth Cepek. Mr. and Mrs. Cepek will reside at 143 Austin boulevard.

The marriage of Miss Kathleen Marie Muldoon, daughter of Mr. and Mrs. John J. Muldoon of 1237 Carmen avenue, to Thomas Harold Gould, son of Mr. and Mrs. Frank W. Gould of 2[illegible] Wilson avenue, will take place on Jan. 21 at St. Ita's church.

Mrs. William H. Graeme of 4616 Beacon street announces the marriage of her sister, Helen Costain Aitken, to Stryker Dilts of Philadelphia.

[Continued on page four.]

Baby Carriages

Factory Samples

Genuine Reed Hand Woven as Illustrated

SPECIAL, $19.75

In 15 Different Colors

Value 35.00



Genuine corduroy lined. Heavy solid rubber tires, etc. Guaranteed for one year.

SEND FOR FREE CATALOGUE

Illustrating 1925 model baby carriages and strollers at factory prices now on display. Mail orders promptly filled.

Open Sundays Till 1:30 P. M.

Chicago Baby Carriage Co.

Factory
414 N. MORGAN ST.
Near Grand Ave.
Repairing and Refinishing
Monroe 0171-2426

Downtown Salesroom
177 N. STATE ST.
Room 614
Next to Chicago Theatre
State 6383

for Stout Women

Sizes 38 to 56

Lane Bryant

101 N. WABASH AVE.

New York Brooklyn Detroit Paris

January Clearance!



Two examples of the values being offered.

On Sale—Second Floor.

Suede Bolivia, Hudson Seal Collar, $45.00

Imported Frock of Beaded Georgette, $69.00

Workmanship and materials of Highest Quality. Hundreds of styles from the simplest to the most magnificent. Priced to effect immediate clearance. **Second Floor.**

Dresses—$25, $38, $49, $58, $69

Heretofore 39.75, 52.50, 69.50, 85.00, 98.00

Higher Priced Dresses Reduced in Proportion

Coats—$35, $45, $55, $75, $95

Heretofore 54.50, 65.00, 79.50, 110.00; 139.50

Higher Priced Coats Reduced in Proportion

FUR COATS—169.50, $395, $495, $595

Formerly 225.00 to 795.00

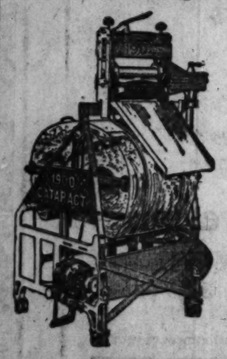
Clearance Sale

OF ALL

Floor Samples, Demonstrators

AND ODD LOTS OF

Electric Washing Machines
Ironing Machines
Vacuum Cleaners



Sale Starts Monday
COME EARLY

A few of the makes on display

Kratz Oscillator
Kratz Cylinder
Kratz Washer and Dryer
Woodrow Cataract
Geyser and Easy
1900 Ironer

Free demonstrations

A. W. KRATZ

24 YEARS IN THIS BUSINESS

Originator of the First Electric Washing Machine
When Better Washers Are Made A. W. Kratz Will Sell Them

3409-11 W. Madison St. Nevada 1450 | 4031 W. Madison St. Van Buren 4000 | 2924 Lincoln Ave. Graceland 5179

Oppenheimer's, 4700 S. Ashland Ave., Fourth Floor
4055 Milwaukee Ave.—Kildare 7548

PETERSEN FURNITURE CO.

ANNOUNCING

JANUARY CLEARANCE SALE

Living Room Suites

A visit to PETERSEN'S does not obligate you. Only by seeing the merchandise itself can you begin to appreciate how unusual an event this is.

Three Pieces **$98.50**



3 Pieces—2-Tone Velour

Full spring construction. Covered with a good grade two tone velour. A large, comfortable suite **98.50**

Three Pieces **CARVED FRAMES $238.50**



3-Piece MOHAIR SUITE

This suite is beautifully designed, well-made throughout, with coil spring construction and carved frame; covered in a choice of mohair. An unusual opportunity to save money.

$238.50

3-Piece Baker Cut VELOUR

Exactly as Illustrated



3-Pc. 'Baker' Cut VELOUR

Carved Frame, Spring Edge Seat, Loose Cushions, Spring Filled

Choice of VELOUR Coverings

Very Special Value at **$153.00**

3 BIG STORES

PETERSEN FURNITURE COMPANY

What PETERSEN Promises PETERSEN Does

1046-1056 BELMONT AVENUE
4135-41 WEST NORTH AVE. **3660-64 IRVING PK. BLVD.**

Stores Open Thursday and Saturday Evenings Until 10 P. M.

Stores Open Thursday and Saturday Evenings Until 10 P. M.

Chicago Women's Clubs Will Ho... School of Meth...

By Kate Webber.

THE Chicago Federation of ...en's organizations, feeling ... must be an amalgamation ... terests in common, better ...ration, elimination of duplicat... work, and the directing of civic ...ems, has completed arrangement... a school of methods, or a club ...tute, to use a familiar phrase, ... held on Jan. 29 and 30 at the Mc... hotel.

The farseeing women of this ... organization are recognizing th... that women have reached the ... in a situation long existent. It ... desire of those in charge to pro... the two days of intensive stud... enlightenment a real way to ma... work of women nonrepeating, a... ly nonfrictional as possible, an... sequently more effective. Mrs. E... S. Bailey, president, and Mrs. ... W. Plummer, general chairma... expecting a record attendance.

The first day will be given ... the subjects of club mechanics ... membership, club affiliations, ... club programs, and objectives ... federation. The morning ses... the second day will cover legis... junior membership, clubhouses, ... general summing up, followed ... publicity luncheon.

Mrs. George T. Palmer, presid... the Illinois Federation of W... Clubs, will speak of the advan... and disadvantages of clubhouses ... John T. Mason will have charge ... subject of legislation, assisted b... Medill McCormick, Mrs. Jame... Morrisson, Mrs. R. Maynard Rea... Samuel Slade, Mrs. William Ha... Cade, and other speakers.

Mrs. Charles J. Trainor will ... on the vital subject of junior m... ship, which is the real road t... petuation of each club's life and ...

The subject of club program ... be presided over by Mrs. Chas ... Clark, with Mrs. Charles Conk... Mrs. Joseph Mayer speaking ... their experiences with paid and ... talent and speakers' bureaus.

Club mechanics will be in cha... Miss Jessie Spafford, and Mrs. L... Brown and Mrs. Maurice H. ... will speak. Mrs. Frederick K. D... be assisted in expounding club ... tion problems by Mrs. E. O. H... Mrs. C. L. Holtzman, Mrs. Ignac... Mrs. W. J. Grotenhuis, and Mrs. ... Stokes. This subject has caused ... controversy in club life and no ... will come in for a large share of ... sion.

Mrs. Jacob Baur will preside ov... finance session, with Mrs. ... Bass, Mrs. Samuel Horner, and ... A. R. E. Wyant as assistant spe...

Club membership, with Mrs. ... W. Hardy presiding, will be c... by Mrs. J. Mare Fowler and M... seph J. Worker, presidents, ... tively, of the sixth and first dis... and Mrs. Alfred C. Tyler.

Mrs. Clarence G. Goodwin, Mrs... Buckingham, Mrs. H. W. Har... Mrs. N. C. McClean, and Mrs. ... Bethness will have charge of th... ject of "Our Objective." Club ... sons and their places in the soci... of club life will be taken care ... Mrs. Harry M. Boon.

Mrs. Thomas Philip Casey, firs... president and program chairm... the Chicago federation, will ... charge of the publicity luncheo... which several speakers of promi... will shed light upon the way ... means of publicity. Mrs. H. F. ... baum is chairman of the pu... department which, in addition t... viding the luncheon program, wi... a discussion at the institute sess...

DOWNTOWN CLUBS

W. E. Burghardt Du Bois w... dress the Chicago Woman's c... Wednesday afternoon upon "A... and Africa." The meetings to ... this week include the followin... morrow at 10 o'clock, membersh... mittee; at 10:30, annual all day ... hold conference; at 10:30, financ... mittee; at 12:30, French salon ... con, followed by program; ... o'clock, bulletin committee; T... at 10 o'clock, regular meeting o... of managers; at 11, Park Ridge ... for girls' committee; Wednesda... o'clock, literary study class; a... directors' committee of art and ... ture department; intermediate ... class at 1 o'clock; advanced ... class, 4 o'clock; Thursday, 9... o'clock, English study class; ... joint luncheon of departments ... cation and philosophy, and ho... public welfare, with Prof. ... Morse Lovett as speaker; Fr... 12:30 o'clock, luncheon meetin... auspices of committee on natio... international affairs, with Yus... rumi as speaker. Special me... legislative committee at 10:30 ... and regular meeting of hous... zoning committee at the sam...

Reduc... PLAYER...

Q...

Word Rolls ...

$...

Order a selecti...

LYON...

Waba...

WOMEN'S CLUB PAGE

Chicago Women's Clubs Will Hold School of Methods

By Kate Webber.

THE Chicago Federation of Women's organizations, feeling there must be an amalgamation of interests in common, better cooperation, elimination of duplication of work, and the directing of civic problems, has completed arrangements for a school of methods, or a club institute, to use a familiar phrase, to be held on Jan. 29 and 30 at the Morrison hotel.

The farseeing women of this great organization are recognizing the fact that women have reached the climax in a situation long existent. It is the desire of those in charge to provide in the two days of intensive study and enlightenment a real way to make the work of women nonrepeating, as nearly nonfrictional as possible, and consequently more effective. Mrs. Edward S. Bailey, president, and Mrs. George W. Plummer, general chairman, are expecting a record attendance.

The first day will be given over to the subjects of club mechanics, club membership, club affiliations, finance, club programs, and objectives of the federation. The morning session of the second day will cover legislation, junior membership, clubhouses, and a general summing up, followed by a publicity luncheon.

Mrs. George T. Palmer, president of the Illinois Federation of Women's Clubs, will speak of the advantages and disadvantages of clubhouses. Mrs. John T. Mason will have charge of the subject of legislation, assisted by Mrs. Medill McCormick, Mrs. James W. Morrison, Mrs. R. Maynard Read, Mrs. Samuel Slade, Mrs. William Harrison Cade, and other speakers.

Mrs. Charles J. Trainor will speak on the vital subject of junior membership, which is the real road to perpetuation of each club's life and work.

The subject of club programs will be presided over by Mrs. Charles S. Clark, with Mrs. Charles Conkey and Mrs. Joseph Mayer speaking from their experiences with paid and home talent and speakers' bureaus.

Club mechanics will be in charge of Miss Jessie Spafford, and Mrs. L. Cass Brown and Mrs. Maurice H. Lieber will speak. Mrs. Frederick K. Dow will be assisted in expounding club affiliation problems by Mrs. E. O. Brooks, Mrs. C. L. Holtzman, Mrs. Ignace Reis, Mrs. W. J. Grotenhuis, and Mrs. A. E. Sykes. This subject has caused much controversy in club life and no doubt will come in for a large share of discussion.

Mrs. Jacob Baur will preside over the finance session, with Mrs. George Bass, Mrs. Samuel Horner, and Mrs. A. R. E. Wyant as assistant speakers.

Club membership, with Mrs. Henry W. Hardy presiding, will be covered by Mrs. J. Marc Fowler and Mrs. Joseph J. Worker, presidents, respectively, of the sixth and first districts, and Mrs. Alfred C. Tyler.

Mrs. Clarence G. Goodwin, Mrs. John Buckingham, Mrs. H. W. Hartough, Mrs. N. C. McClean, and Mrs. C. O. Sethness will have charge of the subject of "Our Objective." Club luncheons and their places in the social side of club life will be taken care of by Mrs. Harry M. Boon.

Mrs. Thomas Philip Casey, first vice president and program chairman of the Chicago federation, will have charge of the publicity luncheon, at which several speakers of prominence will shed light upon the ways and means of publicity. Mrs. H. F. Walbaum is chairman of the publicity department which, in addition to providing the luncheon program, will have a discussion at the institute sessions.

DOWNTOWN CLUBS

W. E. Burghardt Du Bois will address the Chicago Woman's club on Wednesday afternoon upon "America and Africa." The meetings to be held this week include the following: Tomorrow at 10 o'clock, membership committee; at 10:30, annual all day household conference; at 10:30, finance committee; at 12:30, French salon luncheon, followed by program; at 1:30 o'clock, bulletin committee; Tuesday at 10 o'clock, regular meeting of board of managers; at 11, Park Ridge school for girls' committee; Wednesday, at 10 o'clock, literary study class; at 12:30, directors' committee of art and literature department; intermediate French class at 1 o'clock; advanced French class, 4 o'clock; Thursday, at 10:15 o'clock, English study class; at 12:30, joint luncheon of departments of education and philosophy, and home and public welfare, with Prof. Robert Morss Lovett as speaker. Friday at 12:30 o'clock, luncheon meeting under auspices of committee on national and international affairs, with Yuske Tsurumi as speaker. Special meeting of legislative committee at 10:30 o'clock and regular meeting of housing and zoning committee at the same hour.

Today at 3 o'clock there will be the regular Sunday open door hour.

Tomorrow's meetings at the Woman's City club include a social hygiene committee meeting at 10:30 o'clock, a luncheon for the legislative committee at 12:30 o'clock, and a meeting of the business and professional women's unit at 6:30. On Tuesday H. P. Jamish will address the citizenship class. At 11:30 Mrs. Walter F. Dodd will give "The Governor's Share in Legislation." The housing and zoning committee will meet at 12:30 o'clock. At 2 o'clock the Second ward branch will have Mrs Walter H. Buhlig as speaker. On Wednesday the parliamentary law class will convene at 10 o'clock, the Cook county affairs committee at 11:30, and the clean city committee will have luncheon at 12:30. At 2 o'clock Dr. Paul Shorey will address the book review class. There will be a meeting of the education committee at 4 o'clock on Thursday. The young woman's auxiliary will have its lesson in parliamentary law at the usual hour on Friday. There also will be several ward meetings on that day. On Saturday evening the club will have a colonial dinner, followed by a program honoring Benjamin Franklin. The affair will be given in connection with the Benjamin Franklin Society of Chicago, and will include a menu of colonial dishes, stereopticon pictures, and a reading by Mrs. B. F. Langworthy. The club will be open that evening to all members and persons interested in the subject and purpose of the meeting.

The sixth annual conference on household management, which is sponsored by five of the leading women's organizations in the city, will be held all day tomorrow in Recital hall, Fine Arts building. The morning session, beginning at 10:30 o'clock, will include a talk by Col. William N. Pelouze, and a lecture and exhibit by Walter Murray, who will speak on the important relationship of good pictures and well chosen furniture for the home. At the afternoon meeting Dr. Herman Bundesen and Charles Thompson of the University of Illinois will speak. The meetings will be under the auspices of a committee of which Mrs. Wilbur E. Fribley is chairman.

Prof. Walter Dorn will speak on the Dawes plan tomorrow before a luncheon meeting of the international relations committee of the Chicago Woman's aid. On Tuesday the education department will have a tea, at which William Bachrach, superintendent of the continuation schools of the city, will speak. On Wednesday at 10:30 o'clock the legislative class will meet and a meeting of the adolescent child study group will be held at 2 o'clock. Miss Mary E. McDowell will address a luncheon given by the civics and philanthropy department. Prof. Bertram G. Nelson will address the public speaking class at 11 o'clock.

Mrs. Abraham Weiss and Fred Bennstein, president of the Covenant club, will speak before a meeting of the Chicago section, National Council of Jewish Women, which takes place tomorrow at the new quarters of the club, 24 North Dearborn street.

The College club has invited recent college graduates on the accepted list of the club to tea on Friday from 4 until 5:30 o'clock. Mrs. Herbert W. Sanborn will be in charge. At 4:30 Thomas Wood Stevens will speak on "The Theater." Miss Elizabeth Drew of London will give a talk on "Samuel Pepys and the Literature of Gossip" on Saturday at 11 o'clock, after which a special luncheon will be served.

There will be a meeting of the Baron Hirsch Woman's club on Tuesday at 1:30 o'clock, when a musical program will be followed by tea. Guests will be welcome with members.

The education department of the Catholic Woman's league will meet on Saturday afternoon, when Prof. J. Paul Goode will speak and there will be music.

The Musicians Club of Women will present Gitta Gradova in recital tomorrow at 2:30 o'clock, the proceeds to be used in furthering the work of the extension department. This branch of the club's work serves a two-fold purpose in taking music of the highest type to institutions, settlements, and small parks and giving financial help to its young members.

There will be a meeting of the conference of club presidents and program chairmen on Thursday at 10 o'clock in Fullerton hall.

The Chicago Medical Women's club will have a meeting and dinner on Wednesday evening at the Brownleigh hotel.



MRS. WALTER R. HELLER. [Lewis-Smith Photo.]

Mrs. Walter R. Heller is president of the woman's auxiliary to the Jewish Peoples' institute, under the auspices of which a concert will be given next Sunday evening at the Drake, with John Charles Thomas as the soloist. The proceeds will go towards the maintenance of the institute's summer camp at Loon Lake, Ill.

MRS. HUGH R. ADAMS.

The Oak Park center of the Infant Welfare Society of Chicago has completed plans for the annual theatrical benefit, to be held on Wednesday evening at Cohan's Grand. Mrs. Hugh R. Adams, general chairman, will be assisted by Mrs. E. W. McCready, president, and other officers.

MRS. GEORGE W. PLUMMER.

Mrs. George W. Plummer is to preside at a club institute to be held on Jan. 29 and 30 at the Morrison hotel, under the auspices of the Chicago Federation of Women's Organizations. A detailed account of the program and speakers is contained in another column.

MRS. RAYMOND A. RAILTON. [Moffett Photo.]

The third anniversary luncheon and card party given by the women of the San Callisto Social Settlement auxiliary will take place on Tuesday at 12:30 o'clock at the Hotel La Salle. Mrs. Raymond A. Railton, honorary president, is a member of the committee in charge of reservations.

CLUB ETHICS

By Maude Swalm Evans.

"TALKING about club speakers," began the secretary.

"We weren't," teased the member of long standing.

"We are now," insisted the secretary. "It's certainly taking a chance when you let some of them select their own subjects. I heard the other day of one who was invited to talk about whatever she wished at a mothers' club in a poor district. She told the members all about oriental rugs, and advised them not to buy any just yet, while the prices were so high. There's not the least doubt but that her advice will be followed. Most of the women haven't even rag rugs on their floors."

"I know of one who spoke before a club of very wealthy women on 'How to Live on Twenty-eight Cents a Day,'" chuckled the committee chairman.

"I attended a farmers' institute out in the poor soil district last fall," reminisced the secretary, "and listened to a home economics chairman from some city club tell the farmers' wives how to set their tables properly.

"She told them just what plates should be used in serving each course, the various kinds of silver required, and how the different forks and knives and spoons should be placed upon the table. She waxed really eloquent over it.

"During the talk a little woman who looked overworked and worried sat next to me. Her clothes were shabby, and her hands were knotted and red. To tell the truth, most of the women present had the same general appearance.

"When the speaker had finished, my neighbor turned to me, with a bewildered look on her face.

"'I don't see what any one wants of all them knives and forks and plates to oncest,' she said. 'My folks gets along plenty well with just one plate and one knife.'"



MISS BERNICE KATZ. [De Haven Photo.]

Miss Bernice Katz is a member of the committee planning the fifth annual dance of the Englewood Community center, to be held next Sunday evening at the Midway Masonic auditorium.

The Chicago branch of the English Speaking union will give a luncheon on Friday at 12 o'clock at the Hotel La Salle for Miss Sarah Wambaugh, who will speak of her experience at the secretariat of the league of nations.

Past Presidents' day will be observed at this week's meeting of the Tuesday Art and Travel club, the first of the new year.

A program of music and dramatic readings will feature the meeting tomorrow of the Chicago Culture club.

The annual meeting of the Juvenile Service league resulted in the election of the following officers: President, Mrs. Belle Pate; vice presidents, Mrs. J. A. Schmidt, Mrs. Julia Busbey and Mrs. Florence Garside; recording secretary, Mrs. Margaret Milnes; corresponding secretary, Mrs. Mathilda Jockish.

A musical program will feature the meeting of the Renaissance to be held tomorrow afternoon at the Edgewater Beach hotel.

The Illinois joint committee for the ratification of the child labor amendment, publicity committee, will meet on Tuesday at 4 o'clock in room 1732, Stevens building. Mrs. Mark Mears will preside.

A reception, supper, and program will feature a meeting of the Chicago Federation of Girls' clubs, to be held on Tuesday evening at the central branch Y. W. C. A. in commemoration of its sixteenth birthday.

Dr. Arnold Wolfers of Zurich, Switzerland, will speak on "The Youth Movement of Europe" on Friday evening at 8:15 o'clock at central branch Y. W. C. A. The meeting is open to the public.

The woman's organization of the Chicago Retail Druggists' association will hold its annual birthday luncheon on Tuesday at 1 o'clock at the Hotel La Salle. A program will be given.

The annual composition night musicale of the Gamma chapter, Sigma Alpha Iota, will be held on Tuesday evening at 8 o'clock in room 617, Kimball building.

There will a meeting of the Chicago Woman's Ideal club on Thursday morning at 11 o'clock at the Blackstone, followed by luncheon, and an afternoon program in charge of the associate members. The associates also will have luncheon and card party tomorrow at 610 South Michigan avenue.

At the December meeting of the Association of Chicago Bank Women the officers elected were: President, Miss Nina Carter; vice president, Mrs. Eliza Kleinsorge; secretary, Miss Agnes Olson; treasurer, Miss Elizabeth Hermes.

The annual business meeting and election of officers of the Illinois Society of Occupational Therapists will be held on Friday at the Council of Social Agencies, 308 North Michigan avenue.

Officers and promoters of the Rosary College Benefactors' league will have a general meeting on Wednesday at 2 o'clock in vault room No. 59 of the Continental and Commercial bank.

SOUTH SIDE CLUBS

A musicale will be given at the meeting of the Arché club next Friday afternoon, with Mrs. Charles W. Laflin in charge. Prof. Bertram G. Nelson will speak before the literature study class in the morning.

The education department of the Englewood Woman's club will present the program tomorrow morning, when instruction in the purchase and use of meat cuts will be given. At the afternoon session the South Shore players will give the program.

Thomas L. Neweaver will speak on the South Chicago center at the morning meeting of the Ridge Woman's club on Wednesday, with side lights on the work of the Bryn Mawr Woman's club in that connection. A talk on eurythmics will be given at the afternoon session.

Dr. Pasquale Riccardi de Carle will speak before the Washington Park Woman's club tomorrow afternoon.

Principals of schools in the community will speak before the Park Manor Woman's club on Tuesday afternoon.

The drama study class of the Bryn Mawr Woman's club will have charge of the program tomorrow morning. Following luncheon Mrs. James W. Morrisson will speak on "International Relations."

"The Platoon Plan of Elementary Education" will be the subject of debate by members of the education department of the Second district, I. F. W. C., which will meet on Thursday with Mrs. Paul H. Willis.

Mrs. J. C. Rittenhouse of 4901 Woodlawn avenue will be hostess tomorrow at 10:30 o'clock for the annual meeting of the Jackson Park sanitarium-Stockyards Day nursery.

The Children's South Side Free dispensary will hold the monthly meeting tomorrow at 10:30 o'clock at the residence of Mrs. John T. Agar, 5025 Woodlawn avenue.

Walter Murray will speak at the meeting of the art and literature department of the Chicago South club on Tuesday.

Dr. Richard D. Hughes will speak before the art department of the Hamilton Park Woman's club on Tuesday morning, following which the monthly business meeting will be held. Mrs. Percy Skillen will speak in the afternoon. The club will visit the rooms of the Chicago Historical society on Thursday at 12:30 o'clock. On Saturday evening Edmund Vance Cooke will give a program for members of the club and their husbands.

The Hyde Park Travel club will give a delegates' luncheon tomorrow at 12:30 o'clock at the Hyde Park hotel.

A card and dancing party will be given on Friday evening at the new community house by the St. Cyril's Woman's club. Mrs. George Zamzow is chairman.

The conservation, legislation, and education committee of the Second district, I. F. W. C., will give the program before the Chrysolite club on Tuesday.

The Morgan Park Woman's club will hold an all day session tomorrow beginning at 10 o'clock. The speakers will include Miss Esther Dunshee, Miss Marian Schisby, and Joseph Donnelly. There also will be music.

The annual meeting of the woman's auxiliary of the Oakhaven Old People's home will be held on Thursday at 12:30 o'clock at 6625 Stewart avenue Luncheon reservations may be made by calling Englewood 0540.

Oakhaven auxiliary, Woodlawn branch, will meet tomorrow with Mrs. C. C. Whittier, 6025 University avenue.

There will be a meeting of the Wadsworth P. T. A. tomorrow at 2:45 o'clock at the school.

NORTH SIDE CLUBS

There will be a meeting of the Rogers Park Woman's club on Tuesday when a members' luncheon at 12:45 o'clock will be followed by a business meeting. Dr. Andrew Gour will speak at the luncheon on "Physical Perfection Through Activity." Mrs. Charles J. Trainor will lecture before members and guests at 11 o'clock on Tuesday morning on "Selling America."

A dramatic recital and music will feature the program at a general club day meeting of the North End club tomorrow afternoon.

A meeting of the Altrui club of Jefferson Park will be held on Thursday evening at 8:15 o'clock, when a review of the club's work will be presented.

The education department of the Lake View Woman's club will give the program tomorrow morning, with Harriet Thompson as the speaker. At noon Mrs. Louis Myrick will have a paper on Hawaii, and at 2:30 o'clock Mrs. O. M. Shantz will give an illustrated talk on "The Great Smokies and Their People."

The Lake View Musical society will sponsor a concert tomorrow at 3:30 o'clock at the Fortnightly club, 120 Bellevue place. The club also is planning a card party for Thursday afternoon at the Belmont hotel for the benefit of the endowment and memorial fund. Mrs. Edward C. Portman is chairman of arrangements.

Les Matinées Françaises will meet on Wednesday at 10:45 o'clock at 6200 Sheridan road. A discussion of French women in politics will be followed by French games.

The semi-annual meeting of the Edgemere juniors will be held on Tuesday evening at the Edgewater Beach hotel.

Dr. Franklin Bliss Snyder will speak before the literature department meeting of the Albany Park Woman's club tomorrow afternoon.

J. A. Hynes will speak on "The Chemist in the Customs Service" tomorrow evening before the Irving Park Woman's club.

Mrs. E. J. O'Donnell is in charge of the meeting of the Glenola club, to be held on Tuesday at 2 o'clock at the Rogers Park hotel. William Bogan and Donald Robertson will speak and there will be music.

Reciprocity day will be observed at the meeting of the Irving Park Catholic Woman's club on Wednesday, to be held at St. Viator's hall. Mrs. Edward J. Fleming will speak and there will be music.

Mrs. Helen M. Sabin will speak tomorrow afternoon before the Irving Park Sorosis.

Members of the North Shore Woman's club will visit the Juvenile court on Thursday, when Judge Mary Bartelme will address them as to the aims and methods of this branch of the judiciary.

Miss Linna Brissette will be the speaker at the meeting of the Catholic Woman's club of Rogers Park tomorrow afternoon. There also will be music.

A meeting of the Duchesne club will be held today at 3 o'clock at the Convent of the Sacred Heart, 3540 Pine Grove avenue.

The woman's club of the People's church will meet tomorrow afternoon at the Edgewater Beach hotel.

St. Martha's household of the Catholic extension will give its January party on Thursday at 2 o'clock at the Loyola gymnasium. Mrs. Mrthew Betz is chairman.

A meeting of the Knickerbocker P. T. A. will be held on Friday evening, when a program especially interesting to fathers will be given.

The Monroe P. T. A. will celebrate its third anniversary on Tuesday evening in the assembly hall of the school. Dr. J. C. Krafft, president of the Illinois Medical society, will speak, and there will be music.

WEST SIDE CLUBS

The West End Woman's club will have an evening meeting on Tuesday, when an illustrated lecture will be given and there will be music. The club program on Friday afternoon will

[Continued on page eleven.]

Subscribe for The Tribune.

Exceptional
Optical Offer
Actual $12.50 Value
Special This Week at
$6.50

High grade toric lenses ground to fit your eyes for reading or distance, and your choice of 4 of the latest style frames.

Ground in One Bifocal Lens at Reduced Prices

Other Glasses Reasonably Priced from $2.50 Up

Headaches, dizziness, etc. are often caused by neglected eyes. Consult me and I will frankly tell you if you need glasses.

Eyes Examined Thoroughly

DR. A. M. GREFENSON
Optometrist
Sherman Hotel Cor.
102 W. Randolph St.
Phone Dearborn 7429

SAMPLE CLOAK & SUIT SHOP
4th fl. 36 So. STATE ST.
N. AMERICAN BLDG.

$10
SAMPLE DAY!

We have re-grouped many of our higher cost garments and are offering them for tomorrow only at $10.

Coats—Suits—Dresses

SAMPLES
150 DRESSES..... $10
Models for Every Occasion
Values to $40

SAMPLES
50 COATS..... $10
Many Are Fur Trimmed
Values to $40

SAMPLES
30 SUITS..... $10
Exquisite 2 and 3-Piece Models
Values to $40

Sale commences at 8:30 A. M.
ATTEND EARLY!

Starck
Manufacturers
210-212 S. Wabash Ave.
Branch Stores in All Principal Cities of the U. S.

Chicago's Greatest Player-Piano Bargain

FOR NEXT 3 DAYS THIS NEW KENMORE
PLAYER-PIANO Outfit $295
$10 a Month

We will accept your present piano, phonograph or other musical instrument at full present cash value as first payment on this New Player-Piano Outfit and you need pay

No Money Down
then in 30 days commence to pay at the rate of $10.00 per month.

This Player-Piano compares with Player-Pianos sold elsewhere for $600



The above illustration shows the wonderful Kenmore Player-Piano outfit at $295.

FREE
Floor Lamp
Music Cabinet
50 Music Rolls
Combination Player and Piano Bench

New Starck Player-Pianos, $900 to $1,500. Out-of-town customers: Write us. We ship any Piano or Player-Piano any place in the U. S. on free trial. Easy payments.

P. A. Starck Piano Co.
Manufacturers Starck Upright, Grand and Player-Pianos
TWO MAIN STORES IN CHICAGO—BRANCHES IN ALL PRINCIPAL CITIES
210-212 So. Wabash Ave. (Near Adams)
1301 Milwaukee Ave. (Near Paulina)
OPEN EVENINGS

OLSON RUG CO.
1500 to 1520 W. Monroe St.
Only a Few Minutes West of the Loop

4 DAYS ONLY!!
Rug Sale

Below are only a few of the amazing values offered in this special Olson sale. All other sizes, including CARPETING and LINOLEUM, reduced in proportion. Thousands of rugs—including the latest from the country's leading mills—on display. Don't miss this opportunity. It's your chance to save.
Open Thursday Evening Until 10 P. M.

Come to Our Factory
—And Save $10 to $40

$82 Fringed Royal Wiltons
9x12 Ft. Specially Reduced to $56.75



Included are the Finest Worsted Wilton Velvet Rugs

Fringed Wilton Velvets—Axminsters
Woven from carefully picked new wool. Soft, silky pile. One of the greatest Rug values we have ever offered. 9x12 feet.... $28.95

Fine Worsted Wiltons
Durable, exquisite soft and resilient. Seamed or seamless and fringed. It would cost $35 to $40 more to duplicate these. 9x12 feet..... $94.00

Extra Special!
Heavy Axminster Rugs
Woven of fine grade wool yarns. Worth $60. 9x12 feet size.. $39.40
36x63 in..... $6.98
4½x6½ ft..... $13.95
6x9 ft..... $24.00
8¼x10½ ft..... $35.00

CARPETING
Including the choicest hall, stair and room carpeting in scores of beautiful patterns, per yard... $3.25 to $1.20

Reduced Prices!
PLAYER PIANO ROLLS
Q·R·S
TRADE MARK REGISTERED
Word Rolls and Blue Bird Ballads now only
$1.00
Order a selection sent on approval to you
LYON & HEALY
Wabash Ave. at Jackson

CO.
SALE
EN'S does not ob- y seeing the mer- ou begin to appre- n event this is.
one Velour
overed with r. A large, 98.50
238.50
Cut VELOUR
Carved Frame, Spring Edge Seat, Loose Cushions, Spring Filled
Choice of VELOUR Coverings
Stores Open Thursday and Saturday Evenings Until 10 P. M.
CATALOGUE
s and strollers at factory prices y filled.
1:30 P. M.
Carriage Co.
Downtown Salesroom
177 N. STATE ST.
Room 614
Next to Chicago Theatre
State 6383

NEWS OF CHICAGO SOCIETY

[Continued from page two.]

Mr. and Mrs. Albert Klunder of Berwyn announce the marriage of their daughter, Marie, to Ralph R. Telfair Jr., son of Mr. and Mrs. Ralph R. Telfair of Berwyn.

The marriage is announced of Miss Sadelia Sachnoff, daughter of Mr. and Mrs. Jacob Sachnoff of 1539 South Trumbull avenue, to William Leon Abt of Oak Park.

Announcement is made of the marriage of Miss Sylvia Engler, daughter of Mr. and Mrs. S. Engler of 4445 Washington boulevard, to Harold J. Gould of Austin.

The marriage is announced of Miss Annette Emin, daughter of Mr. and Mrs. Isaac Emin of 4938 Champlain avenue, to Eugene C. Kaufman of Oakland, Cal.

Dr. and Mrs. Samuel B. Star of 3059 Logan boulevard announce the marriage of their sister, May, to Joseph Miller of Brooklyn, N. Y.

Announcement is made of the marriage of Miss Lillian Goodman, sister of Mrs. and Mrs. Sol Cohen of 6146 Eberhart avenue, to Julius R. Eichberg, son of Mr. and Mrs. Simon Eichberg of 1343 West 80th street.

Mrs. Elias Epstein of 5109 Kenmore avenue announces the approaching marriage of her daughter, Etta, to Matthew Schero, which is to take place next Sunday at the Covenant club.

The marriage is announced of Miss Jeanette Adler, daughter of Mr. and Mrs. I. L. Adler of 5242 Prairie avenue, to Sam Coren, son of Mr. and Mrs. William Coren of 5813 Calumet avenue, which takes place today.

Announcement is made of the marriage of Miss Pearl Unger, niece of Mr. and Mrs. W. Kaufman of 1163 Milwaukee avenue, to Morris Brandzel, which is to take place this evening.

Mr. and Mrs. Israel Cohen of 5748 Calumet avenue announce the marriage of their daughter, Pearl Celia, to Rabbi Selig Starr.

The marriage is announced of Miss Frieda Braude, daughter of Mr. and Mrs. Emil Braude of 5447 Kenmore avenue, to Alexander C. Mayerson, son of Mr. and Mrs. A. C. Mayerson of 3001 Lawrence avenue.

Announcement is made of the marriage of Miss Mary Friedman, daughter of Mr. and Mrs. I. Friedman of 1613 South Clifton Park avenue, to Otto A. Breman, son of Mr. and Mrs. Leo Breman, which is to take place this evening at the residence of the bride's parents.

Samuel Levy of 1151 Hyde Park boulevard announces the marriage of his daughter, Katherine, to Byron H. Bezark, son of Mr. and Mrs. I. Bezark of the Chicago Beach hotel.

The marriage is announced of Miss Helen Ida Siegel, daughter of Mr. and Mrs. Hyman Siegel of 5404 Indiana avenue, to William Wolf, son of Mrs. S. Wolf of 2431 Smalley court.

Announcement is made of the marriage of Miss Mary Jean Swirsky, daughter of Mr. and Mrs. I. Swirsky of 1803 South Springfield avenue, to Nate Karasik, which is to take place today.

ENGAGEMENTS

Mr. and Mrs. James Neville Elliott of 7813 Cornell avenue announce the engagement of their daughter, Hilda Clayton, to James C. Dorman, son of Capt. and Mrs. O. J. Dorman of 6727 East End avenue.

The engagement is announced of Miss Virginia Kendall, daughter of Mr. and Mrs. D. Roy Kendall of 6340 Normal boulevard, to Charles M. Upham, son of Mr. and Mrs. C. C. Upham of the Southmoor hotel.

Announcement is made of the engagement of Miss Orrel Margaret Stott, daughter of Mr. and Mrs. Alexander C. Stott of 2213 East 70th street, to Harold T. Albrecht, son of Frank T. Albrecht of Merrill, Wis.

Mr. and Mrs. F. L. Van Orman of Evanston announce the engagement of their daughter, Jean, to Charles K. Heck Jr., son of Mr. and Mrs. Charles K. Heck of Evanston.

Announcement is made by Mr. and Mrs. Louis Raike of 900 Margate terrace of the engagement of their daughter, Regina, to Robert S. Striefling of Detroit.

The engagement is announced of Miss Helen Elizabeth Barrett, daughter of Dr. and Mrs. Channing W. Barrett of 619 Deming place, to Edmund Decker Dunlop, son of Mr. and Mrs. Edmund R. Dunlop of Mason City, Ia.

Mr. and Mrs. John F. McCarthy of 5513 Cornell avenue announce the engagement of their daughter, Vivian Margaret, to Jack G. Lawson of Chicago.

Mrs. Thomas Collin Clark of 1424 Judson avenue, Evanston, announce the engagement of her daughter, Margaret Smith Clark, to Geoffrey Rupert Bennett of New York.

The engagement is announced of Miss Hulda Lindvall, daughter of Mrs. Hulda Lindvall of 7811 Marquette avenue, to Carl Swan Nelson, son of Mr. and Mrs. John Nelson of Chicago.



MISS HELEN SHANAHAN.
[Connelley Photo.]

Dr. and Mrs. Benedict F. Shanahan of 221 South Central Park boulevard announce the engagement of their daughter, Helen, to Dr. Matthew J. Riley of Saratoga, N. Y.

Announcement is made by Mr. and Mrs. I. Geiger of 6206 Champlain avenue of the engagement of their daughter, Jennie, to Francis R. Glenner, son of Mr. and Mrs. Jacob Glenner.

The engagement is announced of Miss Virginia Darling Beymer, daughter of Mr. and Mrs. M. C. Beymer of Evanston, to William Palmer Winslow, son of Dr. and Mrs. F. A. Winslow of Detroit.

Announcement is made by Mr. and Mrs. John W. Hickey of Hyde Park of the engagement of their daughter, Rose Helen, to John J. Hubbell, son of Mrs. Rebecca Hubbell of Chicago.

Mr. and Mrs. S. P. Bielby of La Grange announce the engagement of their daughter, Louise Frances, to Charles S. Caldwell of La Grange.

The engagement is announced of Miss Gladys P. Shufeldt, daughter of Mrs. D. A. Shufeldt of 4653 Beacon street, to H. George Vorsheim Jr., son of Mr. and Mrs. H. G. Vorsheim of Oak Park.

Mr. and Mrs. Wilnur T. Emerson of the Windermere hotel announce the engagement of their daughter, Dorothea Elizabeth, to James Middleton Pyott, son of Mr. and Mrs. William C. Pyott of Oak Park.

Announcement is made of the engagement of Miss Edna J. Kugelman, daughter of Mr. and Mrs. Edward Kugelman of 4505 North Whipple street, to Ira C. Wyant, son of Mr. and Mrs. C. E. Wyant of 5416 North Oakley avenue.

Mr. and Mrs. M. Mitteldorfer of Richmond, Va., announce the engagement of their daughter, Mena, to John E. De Wolf Jr., son of Mr. and Mrs. John E. De Wolf of the Drake. The wedding will take place in April.

The engagement is announced of Miss Clare Belva Gage, daughter of Mr. and Mrs. M. H. Gage of Hartford, Conn., to John Woodard of Nashville, Tenn. Miss Gage was graduated from Northwestern university in 1924.

Mr. and Mrs. Charles Haviland of Lake Forest announce the engagement of their daughter, Olive, to James N. Chestnutt, son of W. R. Chestnutt of Chicago.

Mr. and Mrs. Henry Furst Jr. of Wilmette announce the engagement of their daughter, Adela, to Harry Warren Mattison of Minneapolis, Minn.

The engagement is announced of Miss Marguerite Mary Stearns, daughter of Mr. and Mrs. Marcus C. Stearns of Evanston, to George Clinton Cutler of Evanston, son of Edward P. Cutler of Carthage, Ill.

Announcement is made by Mr. and Mrs. William G. Aller of 8250 South Green street of the engagement of their daughter, Betty, to J. Howard Jones Jr., son of Mr. and Mrs. J. Howard Jones of Kenilworth.

Mr. and Mrs. Jose M. Gonzales of 2308 Huron street announce the engagement of their daughter, Vera Jeanette, to Vincent Dougherty, son of Mr. and Mrs. Charles J. Dougherty of Chicago.

The engagement is announced of Miss Dorothy Dodd, daughter of Dr. and Mrs. Oscar Dodd of Evanston, to Dr. E. Mann Hartlett, son of Mrs. Dana B. Hartlett of Chicago.

Announcement is made by Mr. and Mrs. Josiah E. Swanfield of River Forest of the engagement of their daughter, Virginia Alice, to Walter Ralph Brittin, son of Dr. and Mrs. E. H. Brittin of Auburn, Ill.



MISS GLADYS M. TROWBRIDGE.
[Spedding Photo.]

Professor and Mrs. Dic Hector Trowbridge of Oak Park announce the engagement of their daughter, Gladys M., to Hayden R. Mills, son of Mr. and Mrs. Herbert F. Mills of Oak Park. Miss Trowbridge attends the University of Michigan, where she is a member of Kappa Alpha Theta sorority. Mr. Mills was a member of Phi Kappa Psi fraternity at Ann Arbor.

The engagement is announced of Miss Mildred Coddon, daughter of Mr. and Mrs Jacob Coddon of St. Paul, Minn., to Elmer Scharf, son of Mr. and Mrs. Fred Scharf of 4751 North Drake avenue.

Mr. and Mrs. P. Sullivan of 3935 Congress street announce the engagement of their daughter, Frances, to Thomas C. Frei, son of Mr. and Mrs. C. Frei of 1138 Addison street.

Announcement is made of the engagement of Miss Emma Catherine Proteau daughter of Mr. and Mrs. P. Proteau of Oak Park, to Albert L. Schlief of Manistee, Mich.

Mr. and Mrs. J. H. McCarthy of 4806 Washington boulevard announce the engagement of their daughter, Helen Marie, to J. Ellsworth Keeley of Austin.

The engagement is announced of Miss Virginia Warder, daughter of Mr. and Mrs. John B. Warder of 3540 Monroe street, to William Hinton Franks of Chicago.

Announcement is made by Mr. and Mrs. H. E. Pike of 1618 West Adams street of the engagement of their daughter, Mildred Avanelle, to Erich J. Wurzweiler of New York.

Mr. and Mrs. A. Marks of 3319 Washington boulevard announce the engagement of their daughter, Dorothea Helen, to Bernard E. Baer, son of Mr. and Mrs. Leon Baer of 4058 Washington boulevard.

The engagement has been announced of Miss Barbara Sommers, daughter of Mr. and Mrs. M. Sommers of Chicago, to Oscar Gilbert of South Bend, Ind.

Announcement is made of the engagement of Miss Agnes Peterson, daughter of Mr. and Mrs. M. Peterson of 4816 Norna Kimball avenue, to James Cullen Jr., son of Mr. and Mrs. James Cullen of 4535 North Western avenue.

Mrs. Norvil Beeman of 5800 Maryland avenue announces the engagement of her sister, Garnet Knights, to George E. Shaefer of Medina, N. Y.

The engagement is announced of Miss Sara L. Starr, daughter of Mrs. Dorothy Starr of 1610 South Homan avenue, to Irving L. Meyers, son of Mr. and Mrs. Meyer Meyers.

Announcement is made of the engagement of Miss Hazel Florence Rathbun, daughter of Mr. and Mrs. Julia Rathbun of La Grange, to Harry Rell Drew of 4909 Grand boulevard.

Mrs. N. Hoffman of 5164 Michigan avenue announces the engagement of her daughter, Fannie, to Harold A. Moss of Chicago.

The engagement is announced of Miss Margaret A. McCrave, daughter of Mrs. Peter McCrave of 5514 South Union avenue, to William A. Abrams of 7935 South Morgan street.

Announcement is made by David A. Rhydderch of 937 West 68th street of the engagement of his daughter, Dorothy, to Leslie Sandy, son of Mr. and Mrs. Leslie Sandy of 731 North Latrobe avenue.

Mr. and Mrs. Harry Harris of 3830 West Congress street announce the engagement of their daughter, Beatrice, to Benjamin Leopold Silver, son of Mr. and Mrs. L. Silver of 1638 South Hamlin avenue.



MISS CHARLENE BLAKE.
[Matzene Photo.]

Mr. and Mrs. William J. Blake of 6943 Jeffery avenue have announced the engagement of their daughter, Charlene, to John D. Dreier, son of Mr. and Mrs. Charles A. Dreier of 7201 Luella avenue.

The engagement is announced of Miss Ruth Elizabeth Galinsky, daughter of Mr. and Mrs. A. L. Galinsky of Sioux City, Ia., to Harold Lewis Levy, son of Mr. and Mrs. Robert R. Levy of 1380 Hyde Park boulevard.

Announcement is made of the engagement of Miss Helen Plein, daughter of Mr. and Mrs. Charles Plein of Dixon, Ill., to Willard Everett Ilett, son of Mr. and Mrs. H. Ilett of Oak Park.

Mr. and Mrs. Benjamin Goldstein of 1354 North Artesian avenue announce the engagement of their daughter, Etta, to Seymour Sherman, son of Mr. and Mrs. Aaron Sherman of Chicago.

The engagement is announced of Miss Marion Weil, daughter of Mr. and Mrs. Victor Weil of 567 Stratford place, to Clarence Goldman, son of Mr. and Mrs. Adolph Goldman of 5480 Cornell avenue.

Announcement is made of the engagement of Miss Minnie Stone, daughter of Mr. and Mrs. Leo Stone of 3359 Hirsch street, to Sidney N. Levin, son of Mrs. Lena Levin of Austin.

Mr and Mrs. J. Belsky of 1643 South Millard avenue announce the engagement of their daughter, Alice, to Nathan Hecktman, son of Mrs. A. Hecktman of 2109 South Harding avenue.

The engagement is announced of Miss Frances Marion Grosh, daughter of Mr. and Mrs. F. M. Grosh of 7328 Lafayette avenue, to Wesley D. Mitchell, son of Mr. and Mrs. William S. Mitchell of 3732 West 61st place.

Mr. and Mrs. Joseph Leader of 2302 Chicago avenue announce the engagement of their daughter, Anne, to Abe L. Schiff, son of Anshel Schiff of Chicago.

The engagement is announced of Miss Ruth Lenora Isaacson, daughter of Jack Isaacson of 1105 Independence boulevard, to Theodore Cohen of 1372 South Millard avenue.

Announcement is made of the engagement of Miss Shirley Shudnow, daughter of Mr. and Mrs. Hyman S. Shudnow of 1303 South Spaulding avenue, to Max T. Zieff, son of Mrs. Minnie Zieff of Chicago.

Mr. and Mrs. Sam Slatnick of 1618 South Hamlin avenue announce the engagement of their daughter, Rose Cyril, to Philip Carmel, son of Mr. and Mrs. M. Carmel.

The engagement is announced of Miss Anne Maltz, daughter of Mr. and Mrs. Nathan Maltz of 1329 North Artesian avenue, to Isaac J. Schubert of New York.

Announcement is made of the engagement of Miss Lillian Jacobs, daughter of Mr. and Mrs. J. Jacobs of 5669 Ridge avenue, to Daniel H. Cohn, son of Mr. and Mrs. Henry Cohn of 1208 Winnemac avenue.

Mr. and Mrs. Jacob Goldman of 5346 Calumet avenue announce the engagement of their daughter, Irene Shirley, to Julius J. Braveman, son of Mr. and Mrs. A. Braveman of 5248 South Park avenue.

The engagement is announced of Miss Lillian Cohen, daughter of Mr. and Mrs. Louis Cohen of 4508 South Ashland avenue, to Samuel Rabinowitz, son of Aaron Rabinowitz of 729 South Ashland avenue.

Announcement is made of the engagement of Miss Evelyn Cohn, daughter of Mr. and Mrs. Max F. Cohn of Brooklyn, N. Y., to Harold Goodhart, son of Mr. and Mrs. J. J. Goodhart of 6155 South Park avenue.

Mr. and Mrs. B. Goldberg of 1227 Jarvis avenue announce the engagement of their daughter, Evelyn, to David S. Jacobson, son of Mr. and Mrs. I. H. Jacobson of Dubuque, Ia.

The engagement is announced of Miss Beatrice Moses, daughter of Mr. and Mrs. Maurice Moses of 5854 Prairie avenue, to L. Theodore Gottstein, son of Mrs. Mary Gottstein of 6152 Evans avenue.

Announcement is made of the engagement of Miss Frances Edith Mehlman, daughter of Mr. and Mrs. Joseph M. Mehlman of 634 Cornelia avenue, to Alfred G. Swartz, brother of Mr. and Mrs. Louis Berman of 4630 North Drake avenue.

The engagement is announced of Miss Gertrude Steiner, daughter of Mr. and Mrs. George Steiner of 3236 Cullom avenue, to Elvis B. Faith of Chicago.

Announcement is made by Mrs. Rose Passman of 3131 Douglas boulevard of the engagement of her daughter, Lilyan Jean, to Aaron A. Alexander, son of Mr. and Mrs. Jacob Alexander.

Mr. and Mrs. H. Chester of 1920 South Lawndale avenue announce the engagement of their daughter, Mary, to Sidney Bauer, son of Mr. and Mrs. J. Bauer of Chicago.

The engagement is announced of Miss Rebecca Kaplan, daughter of Mr. and Mrs. Samuel Kaplan of 2628 Chicago avenue, to William Lerner, son of Mr. and Mrs. Morris Lerner of Chicago.



MISS JEWEL DOROTHY KAY.
[Raymor Photo.]

Mrs. William Edward Leeds of 631 Addison street announce the engagement of her sister, Miss Jewel Dorothy Kay, to Clement A. Berghoff, son of Mr. and Mrs. Herman J. Berghoff of 1022 Hollywood avenue.

Announcement is made of the engagement of Miss Vera Helen Lund, daughter of Mrs. Ethel Lund of 958 North Robey street, to R. John Berg, son of Mrs. Bertha Berg of 2131 North Kenneth avenue.

Mrs. Annie R. Goodman of 5739 Calumet avenue announces the engagement of her daughter, Rose, to Monroe Weil, son of Mr. and Mrs. Philip Weil of 619 Woodland park.

Announcement is made of the engagement of Miss Betty Lepstein, daughter of Mr. and Mrs. M. Lepstein of Rock Island, Ill., to William Lerner, son of Mr. and Mrs. M. Lerner of 6439 Dante avenue.

FUTURE EVENTS

Gilbert Seldes of New York will lecture on "The Seven Lively Arts" at the Woman's Athletic club on Tuesday morning at 11 o'clock.

The Junior Friends of Art will give a tea in the crystal ballroom of the Blackstone hotel on Tuesday afternoon.

Mrs. Clyde L. Day will entertain at a luncheon on Wednesday for Miss Mary-Anna Beckwith.

The wedding of Miss Lydia Hibbard, daughter of Mr. and Mrs. Frank Hibbard of 1344 Astor street, to John Edmund Holland Jr., son of Mr. and Mrs. John E. Holland of 1224 Astor street, is to take place on Wednesday afternoon at the Hibbard residence. Only a few friends and relatives will be present at the ceremony, but there will be a large reception at 5 o'clock.

The Thursday Morning Reading class will meet this week at the residence of Mrs. Bronson Peck at 1210 North State street.

The English Speaking union announces a luncheon to be given at 12 o'clock on Friday at the Hotel La Salle for Miss Susan Wambaugh. Miss Wambaugh is one of the outstanding authorities on the work of the league of nations.

The Second Assembly ball is to be an event of Friday evening. It is to take place at the Congress hotel, as its predecessor, the First Assembly, did.

Two important society weddings of Saturday afternoon will be that of Miss Anna Marquis, daughter of Dr. George Paul Marquis of 999 Lake Shore drive, to Arthur Dixon III., son of Mr. and Mrs. Thomas Dixon of Oak Park, and that of Miss Helen Hoyne, daughter of Mr. and Mrs. Frank G. Hoyne of Highland Park, to Vincent Healy. The marriage of Miss Marquis is to take place at the Fourth Presbyterian church and will be followed by a reception at Dr. Marquis' apartment; and the Hoyne-Healy nuptials will take place at the Trinity Episcopal church in Highland Park and will be followed by a reception at Cotswold, the Hoyne residence.

PERSONALS

Mrs. Clifton G. Alexander of Highland Park has departed for Cuba to remain until early spring.

Mrs. Harry Payne and her daughter, Miss Muriel Payne, have rented their Highland Park house and are spending the winter in Boston.

Mrs. Frederick W. Peterson of Ann Arbor is visiting in Highland Park, where she resided for many years.

Mr. and Mrs. Herman Schoenfeld of the Hotel Windermere and their daughter, Mrs. Louis Oppenheimer, and her children are to depart tomorrow for a trip to Florida. They are to be away for three months.

Miss Ethel Comstock has come from Lake Forest and is residing at the Ambassador hotel for the winter.

Miss Grace Sollitt, daughter of Mr. and Mrs. Sumner Sollitt of 1200 Judson avenue, has returned to Sweet Briar college, where she is a student.

Mr. and Mrs. W. S. Harvey Jr. of Glencoe, Ill., announce the birth of a daughter on Jan. 5 at St. Francis hospital.

Mr. and Mrs. Frank M. Dooley and their daughter, Miss Tyler Dooley, of 7100 South Shore drive have departed for Miami, Fla.

Miss Carolyn Willard of 823 Hinman avenue, Evanston, has returned from a visit in Michigan City, Ind., where she was the guest of Mr. and Mrs. Richard Ball, former Chicagoans.

Mrs. Lloyd G. Kirkland of 765 Sheridan road, with her daughter and son-in-law, Mr. and Mrs. Anton G. Hoffman, sailed yesterday for a cruise of the Mediterranean. They will return in the summer.

Johnson & Harwood

Semi-Annual Clearance Sale

This spacious daylight store, selling strictly for cash, always leads in value giving!



Kashyra and Beaver, $78 — Kashmana and Squirrel $78 — Fawnskin Cloth and Hudson Seal $78

Fine Quality Coats Reduced to $78

A large group of the most distinctive fur-trimmed coats of this season will be put on sale tomorrow at $78. Smartly designed and of the very best materials. Reductions of one-third to one-half from our previous very moderate cash prices. . . . We advise prompt action.

CLOTHS Kashmana, Kashara, Cuir de Laine, Kermana, Fawnskin, and Jammuna.

COLORS Cranberry, Oxblood, Kaffir, Penny, Cinnabar, Celadon, and Black.

FUR TRIMMINGS Fox, Wolf, Beaver, Jap Mink, and Raccoon.

Fur Coats, Frocks and Ensemble Suits at similar low clearance prices.

Johnson & Harwood INC

37 South Wabash

3rd Floor, N. E. Corner Monroe and Wabash

Established 1875 by E. J. Lehmann

THE FAIR

The Popular Price Store

State, Adams and Dearborn Streets

"Eldredge"

Sewing Machine

Treadle or Electric

Electric Models $31.50 Up



Treadle Models $26.50 Up

A LIFETIME OF SERVICE

A MACHINE that runs so quietly and lightly that sewing becomes a pleasant, untiring diversion. This is especially apparent in operating the electric models in which the motor does all the work except that of guiding.

THE Treadle models are superior to ordinary types and can be sold at a lower price than the electric machine. Many of the machines are enclosed in handsomely finished cases, and when closed serve as a decorative console piece for the home.

Terms As Low As $1 Down

Second Floor.

Mandel Brothers

What is your foot trouble?

Weak and broken down arches?

Weak ankles, corns, callouses, bunions, excessive perspiration? Do your feet ache, pain and tire easily? It makes no difference what your particular trouble is, there is a Dr. Scholl Foot Comfort Appliance or Remedy that will give you immediate and lasting relief. Our foot comfort expert, without charge or obligation, will be glad to give you a free demonstration. You will learn that it is no longer necessary to go through life with weak, painful, broken down feet.

Dr. Scholl's Foot-Eazer quickly and permanently relieves weak and broken down arches, weak ankles and tired, aching feet. Light, comfortable, sanitary. $3.50 per pair.



Fifth Floor.

10¢ Still buys PUTNAM FADELESS DYE

So why pay more?

All Shades and Colors

1. To Tint: Just dip and rinse. Boiling not required.
2. To Dye in fast colors Boil.
3. To Bleach. Use No-Kolor Bleach.

At last it is possible to dye dust garments Light



NO-KOLOR Bleach takes color out of any fabric

NO-KOLOR

New Clothes for Old with PUTNAM FADELESS DYES

SEE COLOR CARD AT YOUR DRUGGIST'S

Write for FREE instructions on new home art of "Tied-and-Dyed"

MONROE DRUG CO. QUINCY, ILLINOIS

GROSSMAN'S

Semi-Annual Sale

Shoes sold by us this season up to $7.85 — now



$2.85



AT ALL STORES.

Owing to the unprecedented demand for these exceptional bargains we have replenished our stocks in all sizes; so that you are certain to find YOUR size in many of the stunning models presented in this sale!





All this season's leathers and fabrics are included . . . turned and welt soles; box, Cuban and Spanish heels. Smart designs that conform to the demand of Fashion.

The styles illustrated above represent only a few of the many hundred models offered in this extraordinary selling event!

LOOP STORE, STATE AND RANDOLPH STS.
(ON THE NORTHEAST CORNER)

4644 SHERIDAN ROAD *1360 MILWAUKEE AVE.* *3252 LINCOLN AVE.* *3353 ROOSEVELT ROAD* *911 EAST 63RD STREET* *6335 S. HALSTED ST.*

ART AND ARTISTS

Japanese Art of Charm and Grace at the Institute



"Cherry Blossoms," by Asaji Yoshida, is in the exhibition of contemporary Japanese art at the Art institute. This exhibit is one of the most interesting to be found just now at the institute. It illustrates the passing of time, even in art manners. The Japanese prints, familiar to all of us, are being supplanted by a new painting, less oriental, more occidental, in nature.

When morning pressed the finger tips
Of day and garlanded the sky
With brilliant streamers, red and gold,
I launched my ships the sea to ply.

I launched my ships upon the sea,
Three ships they were—so fair, so fair—
With all the best I knew in life
I freighted them, and love to spare.

To the warm winds I set their sails,
Their prows set to an unknown shore—
When dreams wipe out the stress of day
Pray God! I see my ships once more.

E. J.

By Eleanor Jewett,

THERE is an exhibition of paintings by contemporary Japanese artists, arranged under the auspices of the Pacific Art association, in one of the rooms of the east wing gallery of the Art institute. It is rather amusing to come upon it after the fresh, vigorous painting of Ufer, who fills his preceding gallery with the breath expanding ozone of our great southwest. The differences between New Mexico and Japan are bridged by no likenesses whatever. In architecture, vegetation, soil, mountains, people, the two are continents apart. For which it is amusing to stand at the door of Japan, or of Taos, and enjoy the other as illustrated on the walls of their respective rooms at the institute.

The Japanese art finds no kinship with the paintings by Leon Kroll. His work smothers it; Bellows art murders it. The nearest approach to linking the contemporary Japanese artists with the artists of the western hemisphere is to put them beside French art. Paul Gauguin and his Tahitian pastorals—I find that opposite the picture of "Sailing Boats" by Nanko Suzuki I have commented "Gauguin in Japanese," so the relationship is obvious even at a cursory first glance at the paintings.

Naturally, as was to be expected, the Japanese work is more or less delicate in nature, refined, exact, and beautiful in detail. The influence of the west has, however, not gone for nothing. Some of the most impressive paintings undoubtedly were done by men influenced by the broader methods, in both treatment and composition, found in European and American art. To cite one prolific Japanese artist, Hiroshi Yoshida, his pictures all have a breadth, depth, and scope utterly un-Japaneselike, if the idea of the early Japanese art is to be maintained as the standard of Japanese art today.

The closest approach found between Taos and Japan, by the way, is seen in a panel, not by Yoshida but by Shinija Watanabe, called "Two Sisters." Transplant the theme to Mexico, and Walter Ufer might very well have painted it. Against the background of a house wall stands a short, stout little girl, in the dress of her country, with a plump, jolly baby slung on her back. The coloring is brilliant but sane; the composition is simple but dramatic. It is one of the best paintings in the exhibit.

"Inland Sea," by Hiroshi Yoshida, to return to the artist whose contribution to the excellence of the exhibit is undeniable, is a poetic composition of boats on a placid water. So poetic is it in tendency that it gave rise to the few verses which head this column.

There are many more pictures by Yoshida to be enjoyed. Something of Troyon is found in his "Pasture," cattle fording a vanished stream. A humorous vein inspired "Chicken," a fascinating panel in which three young birds deplore the height of the brown jar in which, safe from their ravenous beaks, blooms on its stem a single rose of unmatched beauty. "Night after Rain" is a beautiful nocturne; "The Calm of the Night" brings us again in touch with the ships we launched at daybreak. To find spring in Japan is to find Japan in her happiest moment. "The Tenth of April" is one of Yoshida's loveliest landscapes. Still another is "Early Spring in Koshigaya."

Other painters must also meet with recognition. "A Gate of a Temple," by Saichi Udo, is quaint and attractive. For some obscure reason it reminds me immensely of the samplers worked a century or so ago by our great-great-grandmothers. Perhaps its air of neat completeness is responsible for this.

A landscape by Fusetsu Nakamare is delightful. An exquisite painting, a jar with chrysanthemums, by Eizo Okuse, makes an interesting study. To find action, and again a suggestion of the French, but this time the French war artist, look at "The Horse Fair," by Shinzo Kawai, and the other pictures by him along the same theme.

Tatsumi Matsumura offers us a delightful moment with his "Chrysanthemums," in which a winsome child, very fat, in a very tight kimono, is picking flowers in a garden as charming as herself.

"Bamboo Wood," by Shinzo Kawai, is a brilliant green forest of slender lances. Mrs. Fuji Yoshida—there is a sign of modern times and western influence, to find a woman artist, and a married woman, too, featured in an exhibition—has several beautiful paintings hung. One is "The Gateway to Kasugo Shrine" and another bears the beloved title of "Chrysanthemums."

To conclude—and in concluding I acknowledge that I have left out many paintings and names that should have been included—there are also "Kyoto Oharame," by Takamura, and "Tea House in the Country," by Hachiro Nakagawa, that must not be overlooked when you go to enjoy this exhibit.

Before it is forgotten, the H. Amiard Oberteuffer whose exhibit was made mention of in last week's column inadvertently was referred to as Mr. Oberteuffer. It is far otherwise. He is Mrs. Henriette Amiard Oberteuffer and the wife of the George Oberteuffer whose paintings share the same gallery in this Art institute exhibition. Mr. Oberteuffer is a native of Philadelphia; Mrs. Oberteuffer was born in Le Havre, France. Mr. Oberteuffer is now, I am told, an instructor in painting at the Art institute.

Leon Kroll is an obvious painter on exhibit now at the Art institute. In fact, his exhibition is the first you see as you enter the east wing. He is an artist who has received much praise and public appreciation in the last few years. His work is never to be mistaken for that of any one else. He earmarks his canvases.

Here is a case of either heartily liking or disliking. Join the band wagon and rejoice in Leon Kroll, or stand aside austerely and condemn him.

Leon Kroll's paintings are decorative. Some of them tell stories; most of them are dramatic. As a colorist he is worth our closest attention. Take his "Portrait of Mrs. K." The pose is the extreme of awkwardness; the face is the face of a doll, with a twitch to the lip in commemoration of Mona Lisa's cynicism. The dress redeems it all: a gorgeous orange; thick folds from the waist, a lace collar; gray silk stockings and suede slippers; and again and again the wonders of the deep yellow, the orange dress.

"In New York" has a marvelous background. In finest detail the buildings of New York are visioned through a window beside which two little meaningless dolls play their trifling parts in the picture. In "Tulips" again there is opportunity for a burst of gorgeous color. Red and orange, an oasis in a sea of green leaves, the painter has taken advantage of his theme.

The landscapes are dramatic. A lavish use of paint makes them warm and impressive—sometimes they shade dangerously near to being oppressive—and their wealth of fruit and foliage belies the menacing storm that lurks in the clouded background of each canvas. Among the landscapes are "Shady Valley," "Woodstock, November," "Central Park" (the exception to the generality of color. This is as calm and gray and philosophic as a French etching), "Early June," and "The Mountain."

At the Arts club there opened last Wednesday an exhibition of archaic Chinese bronzes, potteries, and paintings from the collection of C. T. Lee of Paris and New York. It will close on Jan. 22.

The lectures given in Fullerton hall this month are as follows: On Tuesday of this week Miss Bessie Bennett, head of the department of decorative art at the institute, will speak on "Interiors and Their Composition"; Tuesday, Jan. 20, concert by members of the Chicago Symphony Quartet; Tuesday, Jan. 27, "The Enjoyment of Color" by Prof. Walter Sergent. The hour has been changed from 2:30 to 4 o'clock.

A number of new courres in various kinds of art instruction to the layman are being started this month at the Art institute. Two series of lectures have been arranged to be given by Hardinge Scholle and Dudley Crafts Watson on the subject of interior decoration. Mr. Scholle's lectures will be given on Mondays at 2:30 o'clock. The second one will be heard tomorrow. His series will be followed by the lectures given in February by Mr. Watson.

On Tuesdays at 12:45 o'clock Charles Fahens Kelley, curator of oriental art, will give a course of six lectures on "A Survey of Oriental Art." His talks started last Tuesday.

On Mondays at 2:30 o'clock Miss Claudia Upton will repeat her course of ten talks on "The Enjoyment of the Visual Arts."

On Tuesdays at 11 o'clock Miss Helen Parker is giving a course on "The Development of Portrait Painting." This will be followed by a series of talks on "The Development of Landscape Painting."

Miss Parker's course of six lectures on "Color" she is repeating by request. The lectures are given on Wednesdays at 11 o'clock.

Every other Friday at 2:30 o'clock, beginning last Friday, Miss Parker will repeat her course on "The Art Centers of Europe."

New Shampoo Keeps Blonde Hair From Darkening

Brings Back Rich Golden Beauty To Darkened Blonde Hair

A new Swedish light hair shampoo has been perfected, which not only keeps blonde hair from darkening—but which actually brings back the true, rich golden beauty to even the most faded, drab and lustreless blonde hair. This new shampoo called Blondex, is a natural product and brings its results in a natural gradual way. Ordinary shampoos often tend to make light hair appear dull, faded and unattractive looking. But Blondex is a special shampoo for light hair only. Blonde hair is always attractive—but when it becomes uncertain in color, dirty-looking, faded, it is far from pleasing. So shampoo your hair this new way, and see how much prettier, lighter, fluffier it is after the very first shampoo. Blondex is highly beneficial to both hair and scalp. Contains no injurious dyes or chemicals. Highly recommended for children's hair. Get Blondex today for small cost, and on positive money back guarantee from all dealers, such as Buck & Rayner, Public Drug Co., Walgreen Co., Economical Drug Co., Davis Drug Co.

GREENE'S

230-234 SO. MICHIGAN BLVD.
Near Jackson Blvd.

High Quality Merchandise *No Exorbitant Prices*

Sensational Clearance of 495 of the Season's Most Exquisite

DRESSES $18



$35 to $50 Values

Every New Style, Every New Material and Trimming —Models for Every Occasion

Prices for such dresses cannot go lower—we have cut the price to the very bottom in order to dispose of these dresses quickly. The materials alone cost more than $18. If you know values and want to save money, attend this sale early tomorrow A. M. Choice of these fabrics:

Bengaline	Flat Crepe	Crepe Satin
Faille Crepes	Georgette	Charmeen
Charmeuse	Flannel	Poiret
Velvets	Silks	Satin
Chiffons	Twill	Lace
	Canton Crepe	Combinations

Chicago's Finest Furs

Miller & Co.

Store Hours 9 A. M. Until 6 P. M.

Two Stores on the Avenue:

Northeast Corner **Michigan at Randolph** —— **620 South Michigan Ave.** Near Blackstone Hotel

January Clearance

Chicago's finest FURS

INVEST your good money in Miller-made Furs **right now** and you'll never regret it. All our finest furs—at both stores—radically reduced in price—**the savings are fully 15% to 55%.** Fur fashions were never so beautiful. To be well attired today a woman must wear furs. This is indeed **THE** opportune time to buy them.



Fine Raccoon Coats
Boyish models; long, silky pelts—**were $295**—January Sale price tomorrow,
$215



White Ermine Coat
Handsome White Fox collar, cuffs, and border—**was $875**—January Sale price tomorrow,
$695

Miller-Made Furs
Fashioned in our own shops—from only the best skins, expertly cured—insure long wear—perfect fit and "hang"—advance style and **100% satisfaction**—two convenient stores on the Avenue to serve you tomorrow — at considerable savings.



Men's Raccoon Coats
Long, hairy pelts; full, generous models. **Were $425.** January Sale price, tomorrow,
$290



Squirrel Coats
With fine Platinum Fox collars, cuffs and borders—**were $900**—January Sale price tomorrow,
$675



Buy Now for Next Winter Save 15% to 55%



Muskrat Coats—Marten Trimmed
Ideal for motoring, shopping, travel—warm, good looking—**regularly $275.** January Sale price,
$195



Including Larger Women's Models

Hudson Seal Coats
Extra quality with mink collar and cuffs (illustrated)—values to $475. January Sale price—tomorrow,
$325



Hudson Seal Coats
Beige squirrel collars and cuffs—**were $350**—January Sale price tomorrow,
$225



Mink Coat
Finely matched skins, Fox collar; smart misses' model—**was $1,500**—January Sale price tomorrow,
$975



Cocoa Ermine Coats
Fox collar, cuffs and border to match—**were $975**—with Mink—January sale price tomorrow,
$795



Muskrat Coats
Fox, Beaver or Fitch collars—**were $225**—January Sale price tomorrow,
$155

Cocoa Caracul Coats
Fox collar, cuffs and border. **Were $550.** January Sale price tomorrow,
$375



Utica Bleached Sheets

Second Floor—No Mail or Phone Orders.

Bleached Utica sheets and pillow cases, special for Monday in the Annual January Sales.

81x90 in. at	72x90 in. at	45x36 in. at	42x36 in. at
1.59	1.55	49c	45c

McCALL PRINTED PATTERNS Never fail to give the desired results, because they are so simple that any woman can use them (Second Floor and Basement)..... 15c to 45c

Lowest Prices Our Chief Attractions

Boston Store

STATE MADISON AND DEARBORN STS.

$2 Full Bleached All Linen Tab Damask,

$2.00 full bleached all linen table damask, offered for Monday at an unusually [illegible] Sales, imported direct from Ireland, full 70 inches wide, guaranteed all pure [illegible] designs to choose from, with napkins to match, made of pure golden flax; a [illegible] row, limit 10 yards to a customer (Second Floor, Center), none delivered (na[illegible]

a special feature in the An[illegible] utiful new floral, spot, and [illegible] sold before for less than [illegible], 21x21 inches, at doz., 3.19

Gum Rubber Aprons, 42c

Main Floor—None Delivered.



Large size heavy quality gum rubber household aprons finished with tape of contrasting colors and wide shoulder straps, in red, jade, delft blue and mulberry; choice at

42c

Men's Initial 'Kerchiefs, 8c

Main Floor—None Delivered.



Men's initialed handkerchiefs, soft finish white cambric, with white or colored initials, seconds of the 15c and 18c qualities; special for tomorrow dozen 89c, or each,

8c

$10 Toric Eye Glasses, $5

Seventh Floor—None Delivered.



Toric lenses ground any shape or size desired and fitted to your eyes complete with latest style shell rimmed spectacle or eyeglass frames—and free examinations by one of our expert optometrists — complete frame, lenses and case, at,

$5

Rogers 26-Pc. Table Service

Main & 8th Fl.—No Mail or Ph. Orders.



1881 Rogers' 26 pc. table service, guaranteed 25 years; hammered silver design; set consists of 6 knives, 6 forks, 6 tablespoons, 6 teaspoons, sugar shell and butter knife; set complete in mahogany finished chest with drawer, at

7.89

$4 Boudoir Lamps, 1.98

Eighth Floor—No Mail or Phone Orders.



Fancy embossed boudoir lamps, cast metal ivory finished base; 7-inch shade decorated with rose and green foliage, with six foot silk cord and attachment plug, $4.00 value at

1.98

Yellow Cling PEACHES

12th Floor—No Mail or Phone Orders.



Yellow Cling peaches, packed by Libby, McNeill & Libby, in pure, heavy syrup, No. 2½ can; special tomorrow at

29c

Tapestry Wall Papers, Roll, 9c

Tenth Floor—No Mail or Phone Orders.



Tapestry wall papers for living and dining rooms, patterns include tapestries and two tone effects in new color combinations; values up to 24c, tomorrow at, roll,

9c

Silk Underwear: January Sale

Third Floor—Center.



Women's radium silk night gowns, strap shoulder, trimmed with Irish crochet lace, fine tucks, ribbon bow, $6 values, Monday at..... 4.48

Envelope chemise, made of radium silk; neat lace edge and rows of hemstitching; in flesh, peach, orchid and nile green; $2.75 value, at only 1.95

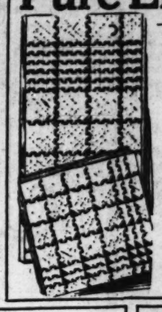
Women's step-ins and bloomers, made of excellent quality crepe de Chine, trimmed with fine lace, choice for tomorrow at..... 2.85

Envelope chemise, made of crepe de chine, tailored or fancy lace yokes, in flesh and peach color, at 2.79

Envelope chemise, made of fine crepe back satin, plain tailored or lace trimmed, in all pretty colors, $5.50 values, at 3.95

Pure Linens: Annual January Sale

Second Floor—Center.



$5.50 all pure linen waffle weave table sets, 52x52-inch hemmed table cloth and six 15x15-inch napkins to match, in pretty blue and white, pink and white, and gold and white checks, a quality which if laundered with care will last a lifetime, special for Monday (one set limit, none delivered) at, set..... 3.48

$5.00 silver bleached, all pure Scotch linen damask, hemstitched table cloths, 64x64 inches; extra heavy homespun quality; floral and spot designs; special for tomorrow (none delivered) at 2.98

59c full bleached, hemstitched, all pure Irish linen huck guest towels, 15x22 inch, with damask border, etc., special at 35c

59c bleached, hemstitched, all pure German linen huck towels, 18x32 inches, with damask border and place for initial, some with colored figure on the hem; limit two dozen (none delivered), at..... 37c

1.10 bleached, hemstitched, all pure German linen huck towels, sizes 18x36-inch, with damask border, tomorrow.. 79c

Surplus Coat and Dress Stock Re[illegible]tman, Inc. (31 N[illegible] ra[illegible])

Discriminating women of Chicago know full well the beauty, [illegible] boulevard) coats and dresses, (who, each season begin with [illegible] which we secured at about 60c on the dollar, will, we feel certain, [illegible] cleverness of the Rena Ha[illegible] w stocks), so this announc[illegible] ing interest very much ou[illegible]



Group 1 Dresses fashioned of Kasha cloth, Charmeen, novelty plaids and flannels, Georgette, satin face Canton and flat crepes. Many fur trimmed, lace collar, beaded, embroidered and braid trimmed in a profusion of colors. Values to $39.50, Monday at $15

Group 2 *Dresses, including late modes of Elizabeth crepe, flat and satin crepes, chiffons and brocaded velvet Kasha cloth, charmeen and many other weaves, in all popular shades, sheer lace, bead and braid trimmed, values to $60; tomorrow only,* $25

Group 3 Evening, street and dinner gowns, of metal cloth, laces, embroidered Elizabeth crepe, brocaded velvet, crepe back satin and flat crepe. Many fur trimmed, fancy braids and studded in Rhinestone, ostrich laces and fancy ribbons. All wanted shades represented. Values from $75 to $200; at..... $35 to $95

Group 1 W[illegible] misses' coats, ma[illegible] sports fabrics, soft finish suede[illegible] plaid lined, with[illegible] many with fur c[illegible] of Wolf, Marmink, Muskrat, Raccoon and seal. Values to $50, at.

Group 2 *Ormondale, [illegible] sa and other [illegible] —all silk lini[illegible] cuffs and ma[illegible] cuffs and bor[illegible] est models ar[illegible] ors; value $95; for tomo[illegible] row at ....*

Group 3 Inc[illegible] in[illegible] and misses, of K[illegible] muna, Cashamar[illegible] sports coating[illegible] trimmed—Pahm[illegible] beaver, fitch, bab[illegible] mer, in black, b[illegible] and cinabar. Val[illegible] $300; at.....

Fashionable Novelty Footwear

Fourth Floor—State Street.



A group of women's attractive low footwear, including pretty strap or opera style slippers, featuring specially the new street pump, "The Stroller" with stage vamp, made of tan calfskin with neat leather bow and elastic underneath, so as not to cut instep.

You'll find newest shades of brown satin, tan calfskin, patent leather, black suede, velvets and dull kidskin.

A beautiful array of cut-outs, a variety of high and low heels, some made over the real French last with high heels; sizes 2½ to 8, values to $6.50, an unusual opportunity indeed, at only.. 3.75 and 4.75

Final clean-up of Women's felt slippers for the chilly mornings. Chinese style Hy-lo or ribbon trimmed with pompon, good elkskin padded soles. Regular values to $1.00, special at..... 59c

Children's lace oxfords and side gore pumps of patent leather and dull calfskin with solid leather soles and rubber heels. They have neat perforations and reinforced shanks; sizes 8½ to 2; regular $3.50 values, special, at..... 2.69

Clearance of Fur Coats

Fifth Floor—State Street.



A group of fur coats, made in the very newest models, all handsomely lined, lengths of 42 to 48 inches — black caracul coats with large collar and cuffs of marten (skunk); American broadtail in gun metal shade with fox collar, cuffs, and border. Also bronze shade trimmed with large crown sable squirrel collar—silver rat coats, trimmed with plum nutria, in panel effect or large mushroom collar of beige squirrel.

Nutria coats in various styles—bronze and cocoa caracul coats trimmed with crown sable, squirrel collar and puff sleeves, or with fox collar and cuffs.

Sheared leopard coat, trimmed with Hudson seal collar, cuffs and border. Panther coat, trimmed with nutria collar, cuffs and border; values up to $400, choice, $198

Sheeting, Sheets, Slips, Etc.

Second Floor—Dearborn Street—No Mail or Phone Orders.



The well known Page bleached sheeting in the three popular widths. Known to all good housekeepers for its wearing and washing qualities.

10/4 at yard	9/4 at. yard,	8/4 at yard
69c	65c	59c

36 inch "Mother's Choice" bleached muslin, splendid quality, no dressing, at, yard..... 19c

36 inch bleached pajama checks for pajamas, etc.; yd.. 16½c

36 inch Queen Anne long cloth, sheer quality; for lingerie, etc.; yard..... 25c

36 inch English longcloth in 10 yard bolts; $2.00 value, at, bolt... 1.22

81x90 inch seamless bleached bed sheets, special at 98c

45x36 inch bleached pillow slips, made of fine quality sheeting, at..... 22c

81x90 in. genuine Dallas bleached sheets; special at 1.49

40 in. "Pepperel E." unbleached sheeting, right width for sheets and slips, at yard..... 25c

36 inch bleached muslin, fine quality; specially reduced to, yard..... 12c

9/4 bleached sheeting, splendid round thread quality at, yd.. 38c

"Special Leader" 10/4, yd.. 59c | 9/4, yd.. 55c

36 inch bleached Indian Head, every yard stamped; special at, yard..... 25c

45 inch bleached pillow tubing, extra fine, heavy quality, at, yard..... 35c

Strafford bleached pillow cases, 42x36 in., excellent quality; 45c value at... 35c

8/4 bleached sheeting. yd.. 49c

Backed by a Week of Most Extraordinary Selling We Continue the Sale of

Wholesale Stock of Curtains, Curtain Materials, [illegible]ery Fabri[illegible]

[illegible] Floor—

It's quite impossible for us to stress too strongly on the importance of this most unusual economy event—a week [illegible] to fully anticipate their needs of curtains, curtain materials and drapery fabrics for the entire spring and summer sea[illegible] are certain that anywh[illegible] again—a sale Possible only because of the Continental Curtain Mills' determination to devote all their time to the [illegible]ng and converting brand[illegible] here are but a few of the many hundreds and hundreds of similarly good values for home furnishers [illegible]bs, apartment hotels, a[illegible]



5,895 filet net curtain panels. All neatly scalloped in neat sectional designs; mostly in the favored ivory tint; size 42 inch by 2¼ yards long; $1.50 qualities; Monday while they last, (Eleventh Floor), ea., 69c

35-in. plain art silk net, in rose, blue, orchid, peach and natural colors, 69c value (Eleventh Floor), yard.. 43c

35-in. chiffon tussah, in solid colors of blue, rose and natural, 48c value (Eleventh Floor), at yard 27c

Nottingham and filet sectional lace panels, 9 inches wide, in white, cream and ecru, values to 85c (Eleventh Floor), at section, 23c 29c 39c

Fine quality heavy scrim curtains, neatly hemmed, white only, values to $1.50 (Eleventh Floor), choice at, pair..... 79c

35 inch lace edge dotted Marquisette, very fine quality in white, 39c quality (Eleventh Floor), yard 25c

Duchess Point Lace Curtains, without doubt the most attractive of all lace curtains. We offer a very attractive assortment worth from $8.50 to $20.00 (Ninth Floor); at pair, 12.45 down to 5.75

80-in. imported fancy Monk's cloth, real $1.50 value (Eleventh Floor), at yard 65c

35-in. colored figured madras, in a choice selection of plain and duplex colors, 69c value (Eleventh Floor), at yard 33c

35-inch Fancy Striped Marquisette and Bordered Scrim, white and ivory, 25c value (Eleventh Floor), at yard 12½c

35-inch Ruffled Marquisette, checked and plain with colored stitching in blue, rose and gold; 29c value (Eleventh Floor), at the yard 16c

Lace Edge Curtains, made of fine quality bobbinet, neatly finished with rickrack braid; worth $2.75 (11th Floor), pr., 1.59

Ruffled Grenadine Curtains. A great variety of choice ruffled curtains in plain white with dots, white with colored dots, also in the barred effects, complete with tie-backs, values to $3.00 (Ninth Floor), pair, 1.98

36-in. mercerized casement cloth, in the natural color, 29c value (Eleventh Floor), yard.. 15c

35-in. colored art silk madras, in blue, rose, gold and mulberry, 89c value (Eleventh Floor), at yard 59c

Fringed Panels; blocked effects, made of fine quality shadow Marquisette, neatly trimmed with assorted style fringes, values to $1.50 (Eleventh Floor), at 85c

Thousands of yards of Remnants, fine marquisette and scrim in blocked and striped effects; values to 25c; (Eleventh Floor), at yard 9c

35 Inch Plain Band Edge Scrim, white only; 15c value (Eleventh Floor), at yard.. 6½c

All-Over Net Curtains. A very choice selection, neatly edged, some in neat panel effects, ivory and ecru tints; well worth $7.48 (Ninth Floor), pair, 4.65

35-in. plain art silk gauze casement cloth, natural and ecru colors, 75c value (Eleventh Floor), at yard 43c

Fringed panel curtains, made of fine quality figured casement net, $1.39 values (Eleventh Floor), at.... 89c

Radium Lace Curtains. Very attractive artificial silk lace curtains, well made and trimmed with 3 inch silk bullion fringe; values up to $10.00 (Ninth Floor), 5.85

36-in. figured casement cloth, check and block patterns, natural color, 59c value (Eleventh Floor), at yard 29c

35-in. figured art silk net pongee color, 85c qualities (Eleventh Floor), at yard 59c

35-in. colored imported crecasement cloth, a very comneat check effect showing of new blue, pink, [illegible]ors and designs, al colors, 69 grades (Eleventh Floor), yard..... 69c

35-in. terry fancy cretonne, desirable pa[illegible] the popular dra- and rich [illegible] colors, 29c value (Eleventh [illegible]venth Floor), yard..... 15c

36-in. figured cae- ment cloth, check and block patterns, natural color, 59c value (Eleventh Floor), at yard 29c

35-in. terry fancy cretonne, desirable pa[illegible] the popular dra- and rich [illegible] colors, 29c value (Eleventh [illegible]venth Floor), yard..... 15c

36-in. impo[illegible] tonne, in a [illegible] or assortm[illegible] qualities [illegible] Floor), at [illegible] yard .....

50-in. natur[illegible] tussah ca[illegible] cloth, in n[illegible] patterns, $[illegible] (Eleventh [illegible] Floor), yar[illegible]

38-Inch White and Ecru Marquisette

9,680 yards plain white and ecru marquisette, a very fine quality that can be adapted for use on any window (Eleventh Floor); well worth 35c, while they last, at, yard,

14c



Dress Goods

Second Floor—State Street.

56 inch all wool needle chene; fine quality with rich silky finish; one of the smart fabrics for spring wear and shown now by all the leading manufacturers for suits and dresses in black and a large assortment of all the newest shades; $4 is the price usually, special for Monday only at, yd. 2.98

56 inch all wool hairline stripes, splendid fine twill cloth with rich satin luster; ideal for spring suits and dresses; in black and navy blue; specially priced for Monday at, yard..... 3.69

56 inch all wool French serge, beautiful quality with closely woven, fine twill, in black and all wanted shades, specially priced for Monday at, yard..... 1.89

Wash Goods

Second Floor—Dearborn Street.

36-inch genuine Scout percale; Indigo blue, gray and light colors; 23c val., yard.... 14½c

32-inch dress gingham, Amoskeag and other makes; plaids, checks and stripes, at, yard..... 18c

36-inch challie in the rich Persian and conventional styles, at, yard.. 15c

Nofade woven and printed madras shirting, at yd. 28c

Mill remnants bloomer sateen, and charmeuse, 32 and 36 inches wide, at yard... 29c

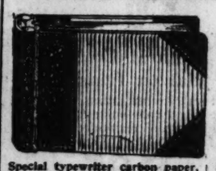
Normandy voiles in a range of colors; 36 inches wide; seconds; 59c val., at yard... 25c

36-inch genuine Windsor plisse crepe, in plain and fancy printings; 39c val., at yd. 25c

36-inch French kimono crepe, beautiful printings; 50c val., at yd. 29c

1925 Office Stationery and Supplies

Seventh Floor—State Street.



Special typewriter carbon paper, hard finish; black only; 100 sheets in box for..... 89c

Loose leaf ledger outfit, consisting of 200 standard double entry ledger sheets 9¼x11½ inches, leatherette A to Z tab index, corduroy ledger binder with leather back and corners; well worth $7.50; complete at..... 6.48

File folders, straight cut, heavy weight, at 89c

Stenographer's note books No. 67, pencil paper; doz. 43c; each..... 5c

File cards, 2x5 inch, ruled or plain, 100 for 10c; 1,000 for..... 73c

Recipe box, 2x3 inch, with recipe or A to Z index and 100 cards, at 59c

Stenographer's note books No. 50, ink paper, center line; dozen 73c; each..... 7c



Yellow second sheets, 8½x11 inches, pkg. of 1,000 for 85c, or 10,000 for..... 4.98

1925 calendar pads and stands, complete at..... 79c

Extra calendar pads for stands at..... 33c

Scratch pads, assorted sizes and colors, at lb..... 12½c

Gem Paper Clips 1000 for 21c or 100 for 5c

Boston box letter files, equipped with A to Z index; dozen 4.95, or each..... 45c

Eagle or Dixon Ticonderoga pencils, the dozen..... 29c

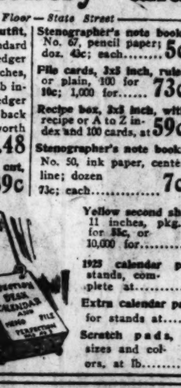
Typewriter ribbons, Carter's Dragon brand, for all makes of typewriters; one or two color record or copy; dozen 6.00; each..... 59c



Arrow Pencil Sharpeners at 59c

Warm Underwear

Third Floor—State Street.



Women's wool mixed union suits, low neck, sleeveless, Dutch neck, elbow, or high neck, long sleeves, ankle length, sizes 36 to 44, at..... 2.98

Women's $1 medium weight cotton union suits, low neck, sleeveless and knee length, sizes 36 and 38, for Monday at 79c

Women's 75c fine cotton bodice style vests, light weight, pink and white, sizes 40 to 44, at..... 55c

Men's heavy wool mixed shirts and drawers, natural color, sizes 34 to 46, Monday at..... 1.59

Men's $1.10 natural and ecru color cotton shirts and drawers, all sizes, at.... 79c

Continuing Our Basement's Mome[illegible]us Sale of

GOWNS

Basement

Women's muslin nightgowns, in white and flesh, honey dew colored trimming; $1.00 value 67c

PAJAMAS

Basement

Men's $2.00 flannelette pajamas, pink and blue stripes, all sizes; choice at 97c

PLASTERS

Basement

Belladonna plasters, regularly 25c; specially priced Monday 12c

Fur Trimme[illegible]

The selling for the first day o[illegible] so again for Monday we offe[illegible] coats at great savings. The[illegible] gardless of values, at 12.97. [illegible] whi[illegible] somethi[illegible] season[illegible] includ[illegible] Pyle, Velsette, Velour, Bolivia, Sand[illegible] In [illegible] and [illegible] trim[illegible] other[illegible] and [illegible] lon, [illegible] beaver, viatka [illegible] All [illegible] crepe, satStyles [illegible]en and [illegible] up to [illegible] again,



Hosiery: Save

Basement

Women's heather mixture hosiery in blue, green, gray and brown—and women's lisle finished cotton outsize hosiery in black and colors.

Fine seamless hose with deep hemmed garter tops and reinforced heels and toes; all sizes; regular 25c and 35c hose; and

Men's medium weight fine mercerized lisle hose, in colors and black, double soles and heels, seconds of 35c qualities, and children's 50c wool hose, ¾ and ¾ lengths, fancy heather mixtures with fancy rolled tops; exceptional values; choice, 12½c

Dress Goods

Basement

Mill remnants wool mixed dress goods, including dress and suiting serges, French serges, crepe cloths, pencil striped suitings, 36 to 41 inches wide, lengths to 6 yards; $1.10 values at, the yard 77c

Boys' Knickers

Basement



Boys' corduroy knickerbockers, extra strongly made, heavy taped seams, double stitched; will give excellent wear. Sizes 8 to 16 yrs.; choice at 87c

Aluminum Coffee Percolators, Panel Design, 79c

Eighth Floor



Marion electric heater, large copper reflector; makes the chilly corners warm and cozy, at..... 4.95

Aluminum mincers or noodle cutters, at..... 43c

6-pc. aluminum kitchen set, consisting of spoons, cake turner, etc., at set.. 98c



3-piece Wear Ever aluminum sauce pans, 1½, 2 and 2½ quart; set of 3 special at..... 1.95

Wear Ever aluminum covers to fit sauce pans; set of 3 at 69c

Hot Point electric irons, guaranteed heating element, at..... 4.98



2-quart Wear Ever aluminum rice boilers at 1.95

Wear Ever aluminum seamless tea kettle, tight fitting cover, adjustable bail handle, at.... 3.25



Oval aluminum roasting pans, seamless and self basting; large at 1.89; medium at 1.79; small at..... 1.19



Round brass bird cages, with brass wire seed guard and footed base, special at 3.29

Harz Mountain canaries; all in full song, tomorrow at 5.29

Large No. 9 copper wash boiler with copper bottom, stationary wood handles.... 3.98



Detroit Jewel gas range, white enamel trimmed, white legs, door panels, trays, oven top and shelf, large oven and broiler, requires no blackening (connected free). 54.98

Gas legs, made of terra cotta cement; 3-stick style, special: 20 inch size at ..... 5.48; 18 inch size at ..... 4.48; 16 inch size at 3.98

Longcloth

Basement

36-inch genuine longcloth, excellent quality, used for making lingerie etc.; the 10 yard bolt at 85c

Flannels

Basement

Fancy outing flannels; neat stripes in light colorings, medium weight, soft fleece—for pajamas, nightgowns, etc; 12c qualities (no mail or phone orders), at yard 11½c

Children's [illegible] glove[illegible] hand[illegible] ul[illegible]

$1.87 [illegible]

[illegible] gauntlet [illegible]nd brown

57c

36-inch Fancy Cretonne [illegible] one of the choicest selec[illegible] tions we have ever displaye[illegible] —in all the latest colorings [illegible] suitable for drapes an[illegible] slipovers; values up to $1.[illegible] (Ninth Floor), at, yard, 59c

ed All Linen Tab

r Monday at an unusually to
wide, guaranteed all pure lin
made of pure golden flax; a
Center), none delivered (nap

Damask, Yd. 1.15

special feature in the Annual January
utiful new floral, spot, and conventional
sold before for less than $2.00, tomor-
, 21x21 inches, at doz., 3.19), at, yd., 1.15.

PHOTOGRAPHS Twelve 4½x7-inch photos in folders and one 11x14-inch enlarged portrait (two proofs submitted), special for Monday (Seventh Floor—Dearborn Street), at..... 3.48

Lowest Prices Our Chief Attractions

Boston Store

STATE MADISON AND DEARBORN STS.

40 In. $4 Faille Bengaline, Yd.

One of the most fashionable of all dress silks today is the popular 40-inch Faille Bengaline, suitable for spring wear, fine corded weave, rich silk and wool, drapes gracefully. The fashionable spring colors, including new rust shades, midnight blue, navy, copen, greens, new browns, powder blue, old coral and black, regular $4 value, special for Monday (Second Floor, State Street) at, yard..... 2.79

Dress Stock Re tman, Inc. (317 to 323 No. Michigan Blvd.) About 60c on the $

now full well the beauty, or cleverness of the Rena Hartman, Inc. (317 to 323 North Michigan
, each season begin with entir stocks), so this announcement of the sale of their surlus stocks,
e dollar, will, we feel certain, ing interest very much out of the ordinary.

Dresses fashioned lk, Charmeen, nov- and flannels, Geor- ace Canton and flat y fur trimmed, lace d, embroidered and d in n of es to nday **$15**



2 Dresses, including late Elizabeth crepe, in crepes, chiffons ded velvet Kasha rmeen and many es, in all popular er lace, bead and med, $60; only, **$25**

Evening, street and dinner gowns, of laces, embroidered epe, brocaded velvet, satin and flat crepe rimmed, fancy braids in Rhinestone, ostrich cy ribbons. All wanted sented. Values from .... $35 to $95

Group 1 Women's and misses' coats, made of imported sports fabrics, Lustrosa and soft finish suede cloth, silk and plaid lined, with fur collars and many with fur collars and cuffs of Wolf, Marmink, Muskrat, Raccoon and seal. Values to $50, at **$25**



Group 2 *Women's and misses' coats of Ormondale, Mokine, Lustrosa and other popular weaves—all silk lined, collars and cuffs and many with collar, cuffs and borders of fur, latest models and popular colors; value to $95; for tomorrow at .....* **$45**

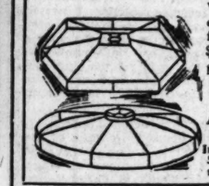
Group 3 Included are coats in sizes for women and misses, of Kasha cloth, Jammuna, Cashamana and imported sports coatings, all elaborately trimmed—Pahmi, seal, kit fox, beaver, fitch, baby fox and Krimmer, in black, brown, cranberry and cinabar. Values from $110 to $300; at..... $55 to $150

For the Making of Lamp Shades

Sixth Floor—Center

Fine imported beaded fringe suitable for lamp and drop light shades, in beautiful combination colors; 6 and 8 inches wide, pointed and scalloped edge, at one-third regular price, yard..... 2.59

Beautiful floral beaded fringe; black background with American Beauty rose design; specially priced at, yard... 3.98



Wire lamp shade frames, plenty of wanted styles for table and floor lamps; values up to $2.00, for Monday at only.. 15c

New imported beaded fringe, amber color; 6 in. at yard, 1.29; 5 in. at yard, 58c; 4 in. at yard, 39c; 3 in. at yard 69c

Art silk fringe, 4 in., yard, 39c; 5 in., yard, 49c; 6 in., yard..... 59c

Imported antique gold tassels, 4 and 5 inches long, 39c values, tomorrow at 19c



Imported rosebud trimmings, worth 65c; choice for Monday at, the yard..... 35c

These Rug Values are a Treat

Ninth Floor

9x12 ft. extra heavy quality Wilton velvet rugs, woven in one solid piece with fringed ends; a wide selection of designs and colorings in desirable Chinese and oriental effects; ordinarily sold up to $50; at.. 35.98



9x12 ft. extra heavy quality seamless Axminster rugs, woven of best grade wool carpet yarns, with deep, silk pile, insuring years of wear and satisfaction; values to $47.50; tomorrow at..... 34.98

New Process floor covering, made of best grade felt, chemically waterproofed; a wide range of patterns in new block and tile effects; regularly 75c is the price; special for tomorrow (no mail or phone orders filled, bring room measurements), choice at the square yard..... 54c

9x12-foot seamless wool velvet rugs; made of best grade wool carpet yarns; the patterns and color combinations will harmonize with most any decorative scheme. Regular $35.00 values. Special for Monday at 25.98

9x12 ft. seamless tapestry Brussels rugs, woven closely and firmly with all worsted surface, a wide selection of allover and medallion effects, regularly $25, at..... 18.98

Irish Linen Dish Toweling

Second Floor—None Delivered

Imported all pure Irish linen checked glass or dish toweling, 16½ inches wide, large or small size blue or red checks—absorbent quality that will not lint—29c quality, at, yd., 17c



Mercerized Sateen, Yd., 29c

Second Floor—None Delivered

Lining sateens in wide range of the desirable colors; odd lots, discontinued lines and slight seconds of 59c qualities; for Monday, yard, 29c



Pattern Hats Less Than Half

Sixth Floor—State Street

Model hats which are masterpieces of the creative genius of leading milliners such as Hylands, Bel-Art and many others. Summery hats for the Southland and for California's sunlit beaches. Modes for immediate wear here.

Modes to match the gown, the scarf, shawl or parasol. Every hat a mirror of loveliness and distinctive charm.

Lacy straws, Milans, Leghorns, Neapolitans, Bangkok, Hair, Ribbon, Taffeta, Faille Silk, Felts. Many combinations of fabric and straw. Embroidered, flower trimmed, lace and ribbon trimmed hats. Pastel tints, wood tints, flower and jewel tints, sea and sky tints. Many in black. Values to $25.00, at 4.50 6.50 to $15



Annual Nemo January Corset Special

Third Floor—Dearborn Street

A tried and true self-reducer is this famous Nemo Self-Reducing Corset that has been worn by heavier women with gratifying results for over two decades, now so successfully designed for the average size figure. A gentle massage melts the fat so that it can be absorbed and burned up by the system. The figure lines are beautified and an attractive trimness results. This model style No. 355 will fit a great variety of figures. Low bust and comfortable. Sizes 26 to 38, at..... 3.50



"Carol" Netherall Gracefulness, slenderness — that's what women of today crave, and that's what they need to wear the straight-line frocks in vogue. Light boning in front gives control over the abdomen yet doesn't bind or restrict. Elastic sections in back make the garment very comfortable and give correct support. Sizes to 46 bust measurement, at..... $3

We Continue Sale of Continental Curtain Mills' (115 South Market St.) Entire $300,000

Materials, ery Fabrics at 62½c on the $: 9th and 11th Floors

nomy event—a week of t selling the curtain world has ever thought possible proves that conclusively — and so today we urge every reader e spring and summer seas are certain that anywhere near such low prices, such phenomenal values, such well nigh endless varieties will not be had te all their time to the m g and converting branches and of our ability to use so huge a stock in its entirety based upon the lowness of the price— alues for home furnishers bs, apartment hotels, and all large institutions this great purchase provides so lavishly for you to choose from.

a. figured case- nt cloth, check d block patterns, tural color, 59c lue (Eleventh or), at 29c

a. figured art silk pongee color, qualities (Eleventh Floor), yard 59c

35-in. terry c. fancy cretonne, desirable pat the popular dra- and rich c colors, 29c value (Eleventh Floor), yard.. or), yard.. 15c

35-in. colored c. imported cre-casement cl ne, a very com- neat check de showing of new blue, pink, and ors and designs, al colors, 65c 9 grades (Eleventh Floor), (Eleventh Floor), yard.. yard 69c

36-in. imported cre-tonne, in a huge color assortment, 89c qualities (Eleventh Floor), at 39c

50-in. natural color tussah casement cloth, in neat check patterns, $1.50 value (Eleventh Floor), yard.. 89c

White ruffled marquis-ette curtains, complete with tie backs, $1.00 values (Eleventh Floor), at pair 59c

Dotted Swiss voile ruffled curtains, complete with tie backs, $2.25 value (Eleventh Floor), at, pair..... 1.39

Three piece scrim Dutch sets, in white only, 89c value (Eleventh Floor), at set 59c

35-in. ruffled scrim, in neat check designs, colored ruffle, stitching in rose, blue and gold, 39c qualities (Eleventh Floor), yard.. 23c

35-in. colored dotted marquisette, in cluster and pin dots, rose and blue, 39c value (Eleventh Floor), yard.. 23c

35-in. marquisette, in neat stripes and checked effects, ivory and white, 39c value (Eleventh Floor), yard.. 25c

All over Nottingham lace curtains, in assorted patterns, 2¼ and 2½ yards long, white and ivory, $1.69 values (Eleventh Floor), at 98c

35-in. cretonnes, an extra heavy quality, 59c value (Eleventh Floor), at 27c

35 inch Fancy Voile in white and ecru, suitable for casement curtains, 48c value (Eleventh Floor), yd., 25c

35 inch Fancy Voile, in blue checks with dots, extra fine quality, fully worth 48c (Eleventh Floor), yard, 29c

40 inch Heavy Tuscan Net so popular for bedspreads and fancy work, 85c value (Eleventh Floor), yard, 45c

36-in. Point d'esprit, in white only, well worth 75c (Eleventh Floor), at, yard, 35c

Chenev's 80-inch Silk Gauze. Known in every home and by every woman as a regular $3.00 value; choice of assorted colors; tomorrow (Ninth Floor), at yd., 1.00



680 pairs ruffled Point d'esprit curtains in white only; well made, complete with tie backs; no curtain decorates a window more than a Point d'esprit. While they last (Eleventh Floor), at, the pair, 1.95

White and rquisette

white and ecru ery fine quality apted for use (Eleventh orth 35c, at, yard,



36-inch Colored Voiles. A very choice assortment which are so much in demand at the present time, all in the wanted colors; worth regularly 59c (Ninth Floor), at yard, 33c

36-Inch Curtain Swiss

15,875 yards 36 inch white curtain Swiss, in dots and figures; every housewife knows curtain Swiss as the most useful of all curtain materials (Eleventh Floor); 25c value, yard, 12½c

36-inch Fancy Cretonne in one of the choicest selections we have ever displayed—in all the latest colorings, suitable for drapes and slipovers; values up to $1.00 (Ninth Floor), at, yard, 59c

31-inch Imported Cretonnes. In this lot we display a very large assortment of designs and colors, all new and up-to-date; values to $1.50 (Ninth Floor), at yd., 75c

35 inch Checked and Bordered Fancy Marquisette, in white and ivory tints; 29c value (Eleventh Floor), at, yard 15c

48 inch extra heavy quality Mercerized Marquisette, white and ivory tints, 59c value (Eleventh Floor), at, yard 39c

35 inch Colored Dot Swiss, made of very fine quality Swiss in rose, blue and lavender pin dot effects; 59c value (Eleventh Floor), at, yard 33c

45-inch Vpsock Sunfast Casement; one of the most practical and popular drapery fabrics in use today, in sand and natural colors, usually sold for $1.00 (Ninth Floor), at yard, 2.39

25 inch Colored Dotted Curtain Swiss; very fine quality; 35c value (Eleventh Floor), at, yard 18c

35 inch White Dotted Swiss Voile; extra fine quality; 39c value (Eleventh Floor), at, yard 23c

35 inch Colored Ring Dot fancy Marquisette with white ground; worth 48c; (Eleventh Floor), yard 29c

25 inch Printed Marquisette in verdure effects; 25c values (Eleventh Floor), at, yard, 10c

50-inch Silk Damask. A very attractive showing of 51 silk and silk qualities used extensively for drapery and upholstery purposes; choice colorings and designs, 50 inches; values up to $12.50 (Ninth Floor), at yard, 6.75—4.75

Drug Store

Seventh Floor—No Mail or Phone Orders

Pure white Mineral Oil, pint 67c

20 Mule Team Borax, 5 lb. pkg. 51c

Witch Hazel, double distilled, quart..... 49c

Horlick Malted Milk, hospital size..... 2.68

Quinine Pills, 100 in bottle, 2 grain 69c

Scott's Emulsion, $1.20 size, Vick's Vapo Rub, 35c size.. 23c

Trusses, Etc.

Seventh Floor—State Street

Abdominal belt, three piece, $2.25 grades, at 98c

Fine silk abdominal supporters, lace in back; sizes 34 to 48; regular $12 grades, at... 6.98

Marshall rupture appliance elastic truss, sizes 34 to 42, at..... 2.98

Egyptian thread abdominal supporters, back lace; sizes 34 to 46, 3.49

Private Fitting Room—Man and Woman Attendant.

Hair Switches

Seventh Floor—No Mail or Phone Orders

Hair switches, separate stems, second quality, no gray: 24-inch, 2½ oz., at.. 4.95; 22-inch, 2-oz., at.. 3.95

Natural curly hair switches, separate stems, first quality, no gray: 24-inch, 2 oz., at.. 9.95; 22-inch, 1¾-oz., at.. 7.45; 20-inch, 1¾-oz., at.. 6.45; 18-inch, 1½-oz., at.. 4.95

Frances waves, natural shades, 18.95

Frances waves, gray, at 23.95

New Coronet braids for the bobbed head, second quality hair, at.. 5.95

Water dressed all around transformations; all shades, at... 4.95



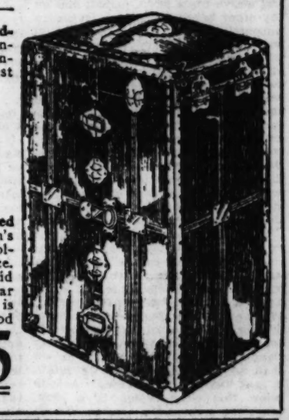
La Wardrobe Trunk Purchase

Seventh Floor—Dearborn Street

A special purchase of 200 full size wardrobe trunks from a prominent trunk manufacturer at a sharp reduction before inventory which means quite the best offering of the season.

Full size round edge wardrobe trunks, body made of three-ply veneer, wood covered and bound with genuine hard vulcanized fibre; metal re-inforced panels, making a real five-ply construction trunk, lined throughout with fine grade cretonne.

Open bulge top, velvet faced and equipped with full set of hangers for both men's and women's garments and large follower board to keep clothes in place. Drawers are all metal channeled; solid wood construction. Patent locking bar which locks drawers while trunk is open; brassed hardware and good spring lock. Size 22½x22x42½ inch; regular $45.00 value. Specially priced at only 27.95



23-Pc. China TEA SETS

Eighth Floor—No Mail or Phone Orders

23-piece china tea sets, in solid colors, pink, blue and amber; iridescent luster finish, black line decoration and black handles; set consists of teapot, sugar bowl, creamer, 6 cups and saucers, and 6 plates, $7.50 values, at 4.75



Lehn & Fink's Aspirin, 25c

Seventh Floor—None Delivered

Lehn & Fink's original 5 grain genuine Aspirin tablets, special for tomorrow, 100 in bottle 25c



Springer Ironing Boards

Eighth Floor—No Mail or Phone Orders



Springer ironing boards; firm and rigid; will not warp, made of kiln dried lumber; $3.49 value, choice tomorrow at 2.19

Wisconsin POTATOES

12th Floor—No Phone Orders

Fancy Wisconsin Rural potatoes; round, white, clean stock, mealy cooking and good keepers; the 60lb. bu. sack 95c



Lifebuoy Health Soap

Basement—None Delivered

Lifebuoy health soap (limit 1 doz. special f tomorrow at 12 Bars 59c



ent's Mome us Sale of Women's and Misses' $25

Fur Trimme oats at 12.97

The selling for the first day of so again for Monday we offer coats at great savings. The gardless of values, at 12.97.





whim somely season including *Pyio, Velvette, Velour, Blocked Suedette* In brow and bl tractive others and minkett lon, beaver, viatka All new crepe, in de C and sh misse $25.00; choice 17

with silk ve, satin Styles en and up to again,

COOKIES Basement

Crispo cookies—cocoa-nut bars—vanilla wafers (limit 5 lbs.—none delivered), at, lb..... 16c

UNDERWEAR Basement

Men's natural color merino shirts and drawers; sizes 34 to 46, at..... 97c

CORSETS Basement

$2.50 and $3 corsets for stout women, splendid qualities in sizes to 40; special at 1.87

Dress Silks

Basement

Pure silk crepe de Chines, 39 in. wide; rich, lustrous, soft clinging quality, 30 popular shades; regularly 95c; yard.. 77c

Silk warp Canton crepes, heavy pebbly crepe weave, light and dark colors; $2.25 values, yard..... 1.57

Toweling, Etc.

Basement

Mill remnants celebrated Stevens' crash toweling, all linen, in lengths from two to six yards; wonderful wearing quality; very absorbent; worth up to 39c, tomorrow, while 3,000 yards last, at, yard..... 17c

$2.25 silver bleached union linen damask table cloths, sizes 63x63 inches, floral and spot designs; heavy, serviceable quality; special tomorrow at 1.37

Footwear

Basement

2,000 pairs misses' high calfskin shoes, for school and skating, all with oak leather soles and heels; sizes 8½ to 2, well worth $1.89, for Monday, at..... 97c

Little men's high shoes, made of brown calfskin, Blucher style, oak leather soles, all with rubber heels attached, sizes 9½ to 13½; regular $2.00 values, at... 1.17



$1.87 Chemise, 1.37

Basement

Woman's crepe de Chine envelope chemise, a good assortment of lace trimmed yokes, shirring and ribbon bows, all pretty shades, at 1.37

Congoleum Rugs

Basement

9x10½ foot genuine Congoleum rugs, chemically waterproofed; will lie flat without tacking, good selection of patterns and colorings; $15.50 usually, but slight imperfections make them special at 7.48

Plate Glass Mirrors

Seventh Floor—Dearborn Street

Three opening heavy plate glass mirror, etched design in end plates, as illustrated above, popular finish frames, size over all 18x53 inches; others ask $12.50 for similar qualities; priced for tomorrow at 7.95







Handsome three opening mirrors, heavy plate glass, mitered ends, attractive ornamental tops; finished in popular Italian blue effects; size over all 19x53 inches; $18.50 values, tomorrow at 11.95

Heavy plate glass mirror, ornamented tops, popular finished, frames size over all 19x51 inches, for Monday only..... 3.85

Sugar

Fine granulated with $2.00 grocery order (flour, soap, meats and advertised peaches, potatoes and malt and hops not included) .....

Twelfth Floor

10 Lbs., 53c

Coffee Fresh Roasted Breakfast Blend, 3 lbs.. 1.35

Old Mexican Chili peppers, lb..... 49c

Vanilla Cookies, Sawyer's, 3 regular 15c packages ... 32c

Peas Lakeside selected, tender, Early June, 3 cans 63c

Tomatoes Ripe, solid pack, No. 2½ can 21c

Salmon Alaska pink, 1 pound tall can 18c

Pancake or buckwheat flour, McKenzie, two packages 29c

Corn Syrup, 1½ lb. can, 3 for 32c

Herring Finest Norwegian imported, oval can..... 15c

Macaroni or spaghetti, Cream Quality, 3 pkgs. 29c

Corn Starch Cream Quality, 1 lb. pkg. 10c

Bayle's prepared horse radish mustard, 3 jars 29c

Raisins Fancy bleached Sultana, pound 21c

Hams Swift's Premium, finest, mild sugar cured, whole or half, lb... 24c

La Swiss Bohemian Malt and Hops, Set, 53c

Twelfth Floor

La Swiss Bohemian malt, made by L. Schlosser & Co., and package of new hops; both for..... Buy it by the case of ..... 12 sets for 6.19 53c



Furniture Is Very Reasonably Priced for Monday

Tenth Floor



High back fancy frame chair with tapestry covered spring seat and upholstered back; $40 value; special tomorrow at 27.98



Solid mahogany table, 26 inches in diameter; hexagon top; turned legs, curved cross stretchers; a very useful table, 17.98



Wing chair, massive size, tassels on arms, covered with selection of velours; loose Nachmann spring cushions, $40 value, special at..... 32.98



Solid mahogany and cane wing rocker or chair; well finished and very comfortable; others ask $25; special Monday at 17.48



Simmons walnut finish square tubing steel bed, beautifully designed, ornamented with cast medallions; dull rubbed to a rich, soft finish; best quality throughout—in full, three-quarter and twin sizes. $30.00 values. Special for Monday at..... 18.75

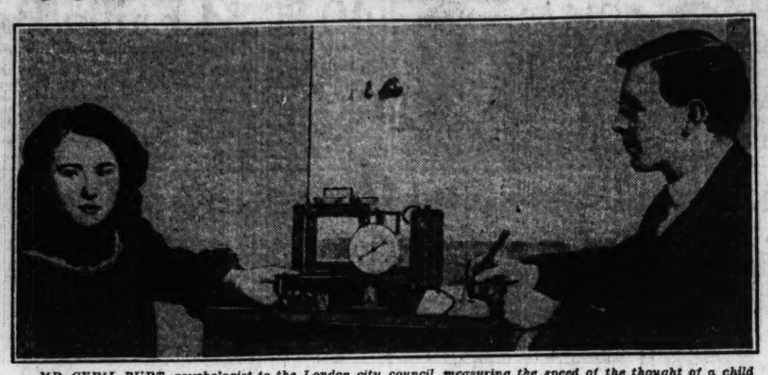
150 Brandywein Inner-tuft mattresses, excellent ticking; good quality all cotton felt. $30.00 values at 18.75



THE OUTLINE OF SCIENCE

Edited by Prof. J. Arthur Thomson

THE NEW PSYCHOLOGY.



MR. CYRIL BURT, psychologist to the London city council, measuring the speed of the thought of a child with a chronoscope to two-hundredths of a second.

IT is something of a paradox that the most difficult thing the mind finds to master is the mind itself.

In recent years science has applied itself to the problem with a new keenness; much attention has been given to the special study of the mind of the child, and valuable results have been obtained from the study of animal behavior. In particular there have been many investigators at work on what has become known as the new psychology, which concerns itself largely with abnormal mental phenomena and subconscious operations — that part of mental activity which lies beyond the region of normal consciousness.

Practically all the recent work in psychology has gone to show that there are elements in our minds of which we are unconscious, and that these elements often take a greater share in shaping our behavior than do the elements of which we are directly aware. The conception of the human mind has, in fact, undergone a profound change; it is revealed as a larger and more complicated affair than we had supposed, and we now see that what we had taken to be the mind, is, in reality, a superficial although very valuable part of man's total mind.

It is not the province of psychology to explain what mind is; that belongs to the region of philosophy. Still, the great problem which holds an interest for us is concerned with the relation that exists between mind and body. Is mind independent and distinct from the body, or is it merely "an activity of the brain cells, a product of nerve stimulation"?

* *

Mind and Matter.

Men have argued endlessly on the relation of mind and matter. To discuss, even briefly, the various theories —and there are many—would take a volume.

What the precise connection between mind and body is, no one, as yet, has been able to say with any degree of certainty. On the mechanistic view, as it may be called, the mind is a direct product of the brain, and has no separate independent existence. Every act of intelligence, every mental activity, is due to a physiological mechanism. Every thought is the result of chemical or mechanical changes in the brain; an "idea" is but an explosion or discharge of the brain cell, an emotion is an activity of the brain bursting into flame; every feeling of love, aspiration, or fear can be explained as due to purely physical changes which produce the vapor of thought, or the aroma of virtue.

Another view is that mind is a separate existence. The relation of the mind to body is, on this view, frequently held to be one of parallelism: the two series, mental and physical, are independent of each other, each runs its own course, "as two railway trains running side by side on a double track, or two rays of light projected toward the same infinitely distant point, run parallel with one another in time and space." There is no cross effect from one to the other; each is a closed system, with its own laws. When consistently held, this view does not carry us much farther than the first view; each point in the mental series must have its counterpart in the physical series; the laws that are established for the physical must also account for the psychical events.

A third view is Animism, the soul theory, the belief that there is an individual mind in each living animal body; that between the mind and its organism a vital relationship holds; that the life processes are both mental and physical; that the directing force in evolution is to be found in the minds of the individual organisms, the urge of feeling in the lower, the increasing strength of emotion and will, with the widening scope of interest and of thought, in the higher organisms. Many arguments can be brought forward both for and against this theory, but we cannot discuss these here.

* *

Mental Processes.

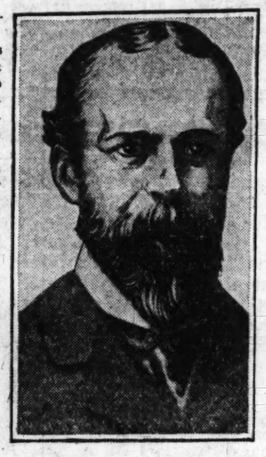
Psychology is the science of the mind, or more strictly, let us say, it is the science of the behavior of living things; it includes the study of consciousness.

In the sense that the brain receives all those nervous impulses that result in consciousness, it would be true to say that the brain is the seat of consciousness. But that does not provide a solution of the problem of the origin of consciousness.

No one doubts that consciousness has a material substratum, but the problem of the relation between the mental state and the molecular movements on nervous matter is as far from solution as in the days when little was known of the physiology of the nervous system. The old fashioned method was to assign to the mind certain so-called faculties — perception, conception, imagination, reason, will—to explain the operations which they denote. The mind has not its will here, its conscience there, and its reason somewhere else; it reasons, wills, and is conscientious as a whole. Thought, feeling and will do not lie side by side, as it were, like stones in a mosaic, any of which could be removed without destroying the rest; they rather resemble the functions of the body, none of which are possible without the cooperation of all the others.*

Another way to describe mental activity was to regard every idea as capable of existing in two conditions, or forms; on the one hand, it might be a conscious idea, or exist in consciousness; consciousness being spoken of as an illuminated chamber into which ideas enter in turn, to be lit up and active for a short period; and on the other hand, it might exist as an unconscious idea in the memory, a sort of Hades or dim underworld to which each idea, or its ghost, returns after its brief exposure to the light of consciousness; there to await and to seize any opportunity of emerging again into light and life. Within this underworld ideas remain linked together in complex groupings. The whole assembly of ideas, thus linked in the obscurity of memory, constitutes the structure of the mind; and mental activity consists in each idea dragging up after it into the light whatever ideas are linked or associated with it.†

When we come to the mind proper we may, using a purely pictorial analogy, regard it as consisting of three layers. The top layer we may call the region of the conscious life. It is, as it were, a vividly illuminated region, where everything that goes on is clearly seen. It is to this region that we normally refer when we seek the explanation of our conduct, and, as we shall see, the explanations we obtain in that way are often wrong. A little below this clear region is a semi-conscious region, a region which can become accessible to us by effort. It is in this region, for instance, that the information which is not present to our minds, but which we can remember, may be considered to be stored. Sometimes the contents of this region can be exhumed only by considerable effort, sometimes a slight stimulus is sufficient. Beneath this layer, again, lies the region of the unconscious, and this region is, normally, quite inaccessible to our conscious mind. The description we have given is, of course, figurative, since we cannot suppose that the mind occupies space. But this division into layers is helpful in enabling us to understand the modern theories of the mind. The unconscious is the seat of the mental elements associated with the great primary instincts, and it is the great source of psychic energy.



THE LATE PROF. WILLIAM JAMES, professor of psychology at Harvard and investigator of psychic phenomena in America.
[L. E. A. Photo.]

Of the activities going on in it we have no direct knowledge; we can infer something, however, as we shall see later, from observation, and more especially, according to some authorities, from dreams. The unconscious is the very basis of the psychic life of the individual.

* *

Importance of Complexes.

Mental phenomena never occur singly, but always in some complex combination or another. It will help us in understanding the nature of the mind to consider it as a network of mental elements. Every mental element, every idea as we say, which comes into the conscious mind, calls up others. There are associations of ideas, to use the language of the older psychologists. It is because ideas are associated that we are able to go about our daily lives. If no ideas suggested any others, or if others were suggested purely at haphazard, we should never be able even to cross the road. A number of mental elements associated together so as to form some more or less loosely knit system is called a complex. To some men, for instance, the sight or sound of a typewriter may always, or usually, suggest to them an office; the smell of a certain flower may always bring back some early experience, and so on. Associations of this kind—associations of ideas, as it were —are called complexes. We may think, if we like, of ideas forming groups, and the whole of the contents of the mind as made up of groups of ideas—complexes. Further, complexes vary enormously in the emotional energy associated with them. Besides the great number of minor complexes brought about by a man's education, the nature of his work, and so on, there are so-called universal complexes. These are the complexes which center round the three great primary instincts, or groups of instincts, and they are known as the sex complex, the ego complex, and the herd complex.

Complexes which directly center round a great primary instinct such as sex are associated with a great fund of emotional energy. The actual mental elements present in the sex complex of any particular man, besides depending on inherited characteristics, depend also on his personal history. The ego complex, associated with the primary instincts of nutrition and self-preservation, has most of its elements beneath the conscious level; and the same may be said of the herd complex, which depends upon the gregarious instinct in man, and which plays an enormously important part in his life, as we shall see.

Amongst the three great universal complexes the ego complex is the oldest and most profound. This is the complex with which is associated man's recognition of "his self." This powerful complex may give rise to all sorts of unpleasant manifestations, to various exhibitions of greed and of the desire of self-aggrandisement; but it also gives rise to some of the most beneficent of man's activities. Amongst these we may mention the desire for construction, for the making of something which is a personal achievement, whether it be a house, a poem, or a system of philosophy. The desire to construct has certainly been one of the most potent factors in human advancement.

* *

The Herd Complex.

The second great universal complex is the herd complex, and this, as we have already said, depends upon the fact that man is gregarious. We do not know at what point in man's development he first developed the gregarious instinct. It must have been quite early, however, that man began to live in association with his fellows. The advantages bestowed by gregariousness are obvious. But the instinct of gregariousness brings with it certain consequences which are of the utmost importance in the psychic life of man. This instinct brings with it great suggestibility. The individual, as a member of the herd, must be very suggestible to impulses coming from the herd, in order to act in harmony with it. He must be able to yield unquestioning obedience to the voice of the herd. In the case of man his rational faculty, combined with his suggestibility as a gregarious animal, leads to the most diversified manifestations. The great bulk of man's opinions are in reality strictly non-rational, and are products purely of herd-suggestion; but that does not prevent him rationalizing them. Many of them he does not trouble to rationalize. They appear to him "obvious" —as obvious as that good food is desirable; they come with instinctive force. The moral code in force in a community furnishes a set of beliefs of this kind. This set of beliefs changes from time to time and from country to country, but whatever set of beliefs may be in vogue in any particular community at any particular time is "obviously" right.

* *

Two Main Types.

We cannot consider in detail the manifestations of the three great groups of primary instincts, but we may discuss, for a moment, two types, in one or other of which nearly every human being can be classed. These two types of human beings are called by Mr. Trotter the stable and unstable types.

The stable type is the type which is often described as forming the backbone of the country. A man of this kind is energetic, strong willed, and full of settled convictions. He is perfectly at home with the laws and traditions of the community of which he is a member. His aims are of the kind that the community as a whole can understand and approve, and he is steadfast in his pursuit of them. He has decided views on moral questions, and on political and any other subjects. He is never in doubt as to what is right and what is wrong.

The great drawback to this type is its insensitiveness to experience: it is incapable of surveying any question from an entirely fresh standpoint. Indeed, it is apt to regard the searching questioning of accepted and established things, such as a code of moralities or a system of politics, as either foolish or wicked or both. Great changes in current practice and ideas, however desirable such changes may be, cannot be effected by the class of people—and it predominates in numbers—which has the strong prevailing gregarious instinct—in other words, in which the herd-complex is strongly engrained.

The unstable type has qualities almost exactly opposite to those of the stable type. Thus, a man of this type has few settled convictions, although he may have plenty of enthusiasms. He can easily be won to a new cause, and he as easily falls away therefrom. He may undertake a number of projects, but it is unlikely he will persist with any one of them long enough to carry it to a successful conclusion. He has what is called a weak will, and he can by no means accept the ruling of the community on all questions. His great positive merit is his sensitiveness to experience, and, indeed, it is from this that all his trouble springs.

[Continued on page ten.]



Color it New with "Diamond Dyes"

Just Dip to Tint or Boil to Dye Garments, Draperies, – Everything!

Beautiful home dyeing and tinting is guaranteed with Diamond Dyes. Just dip in cold water to tint soft, delicate shades, or boil to dye rich, permanent colors. Each 15-cent package contains directions so simple any woman can dye or tint lingerie, silks, ribbons, skirts, waists, dresses, coats, stockings, sweaters, draperies, coverings, hangings, everything new.

Don't risk your material in poor dye that streaks, spots, fades, or runs. Buy "Diamond Dyes"—no other kind—and tell your druggist whether the material you wish to color is wool or silk, or whether it is linen, cotton, or mixed goods.



H. H. Keith Luggage

Everything at Wholesale Prices

Stevens Building

17 N. State St. Room 1312

Full sized wardrobe trunk, made of 3-ply wood veneer lumber; hard vulcanized fiber covered; cretonne lined; locking device, shoe box, laundry bag; open plush top; all hand riveted; bottom drawer fitted with removable hat form. Size 43x22x21; complete set of hangers for lady or man. Price,



$21.75

Other Trunks from $15 to $69

Mail Orders Filled

ADVERTISE IN THE TRIBUNE

THE STORE OF YEAR-ROUND VALUES

Rosenthal's

31 S. STATE STREET NEAR MONROE

Sensational Savings

In the January Clearance

Sale of FURS

This Clearance marks the **greatest savings** and most **phenomenal values** of the year. Larger selections, stunning styles and quality furs characterize this event, plus the added assurance of the Rosenthal **guarantee** of **satisfaction.**



SPECIAL FEATURES IN THIS WEEK'S SALE

Silver muskrat coats with full chin collars and puff sleeves, with contrasting collars and cuffs; $250.00 values, reduced to $175.00

Dark natural muskrat coats with diagonally worked skins, smartly made, $135.00 values for $98.50

Hudson seal coats, unusually trimmed with cocoa viatka squirrel or fox; smart styles; $300.00 values, reduced to $225.00

Muskrat coats, made of narrow split peltries, beautifully trimmed with large fox collars. Formerly sold for $225.00, January Clearance price, $155.00

Cocoa caracul coats, smart straight line coats with large fox collars and cuffs, some bordered; $500.00 values, reduced for January Clearance to $265.00

Raccoon coats, large full sizes, made of dark select skins; $335.00 value, January Clearance price, $255.00

Hudson seal coats, beautifully trimmed with pointed or taupe fox collar and cuffs, smart new styles, reduced from $550.00 to $335.00

Cocoa Jap ermine coats, beautifully cocoa (dyed from white) fox trimmed on collar and cuffs. Formerly sold for $600.00, reduced for January Clearance to $395.00

Finest quality Hudson seal coats, beautifully made, with large genuine kolinsky collar and cuffs, $600.00 values for $345.00

Kolinsky dyed fitch coats, made of finely selected peltries. Formerly sold for $500.00, January Clearance price, $345.00

Genuine cocoa ermine coats, beautifully made and fox trimmed; some bordered. Formerly sold for $900.00. Reduced to $645.00

Silver muskrat and sheared leopard coats with red fox collar, cuffs and borders. Formerly sold for $275.00. January Clearance, $195.00

Clearance of Jacquettes

Sheared leopards, scotch moles, silver muskrats, in smart styles, values up to $225.00, January Clearance price, at..... $125.00

Clearance of Men's Raccoons

Men's dark, heavy quality raccoon coats, January Clearance price $315.00

Chokers for Spring

Dark, choice skins of stone martens, unusual values at..... $29.50

Brown fox chokers, choice skins, $50.00 values at..... $29.50

Cocoa, white platinum and blue (dyed from white Foxes), January Clearance price..... $59.50

Cloth COATS

Latest shades, elaborately trimmed with caracul, natural and blended squirrel, ringtail and Australian opossum, kit fox, beaver, krimmer, and Jap mink.

$45.00 Values to $95.00 | $59.50 Values to $125.00 | $89.50 Values to $175.00

DRESSES

Smart new frocks for street, afternoon, dinner, evening, and party wear. Hundreds of unusual models—every material and color—at startling reductions.

$15.00 Values to $29.75 | $25.00 Values to $42.50 | $39.75 Values to $69.50

Special Introduction Sale

Of New and Advanced Styles and Materials of Up-to-Date Drapes and Curtains from Our Workrooms to You.



An exceptionally attractive and well made Cretonne Drapery Set of absolutely fast color and heavy grade cretonne in the new verdure and Gobelin designs. Like illustration above. Drape has a 52-inch valance with a double ruffle; 1 pair of split width sides 2½ yards long, finished at bottom with ruffle and 1 pair of tie-backs to match, all hemmed and headed ready to hang. Made to sell at $2.25 a set. For this sale only at the special introduction price of only 1.45 *a set*



For this sale only, made of high luster casement silk, plain or brocaded. Fancy embroidered finish; ruffled and headed, ready to hang; one-half width sides; one pair tie-backs and 52-inch fancy valance. Made to sell regularly at $3.65; for this sale only at the special introduction price of only 2.95 *a complete set*



A very dainty and attractive Ruffled Curtain Set, made of the new shadow lace; a high class ruffled curtain. Full double stitched ruffles have (they're so much in vogue) colored mercerized embroidered edges as rose, blue, gold, orchid, pink or all white. Double ruffle valance is 54 inches wide, curtains are 30 inches wide each, and are 2½ yards long; all hemmed and headed, ready to hang. One pair of ruffled tie-backs to match. Regular price of this curtain set is $2.50. For this sale only at the special introduction price of only 1.95 *a set*

This Special Introduction Sale for Monday, Tuesday and Wednesday Only

Come in—look around and shop. You are always welcome whether you buy or not.

Mail Orders Promptly Filled

Chicago Drapery and Curtain House

1135 Belmont Avenue

Corner Clifton Ave. Wellington 3129

THE DEVONSHIRE

6334 Sheridan Road



A Charming Home At Half Your Present Rent

Own your own apartment in the Devonshire —an ideal environment in an exclusive section. Purchase plan makes payments cheaper than rent—learn the advantages of a home here. Booklet on request.

BUILDING PHONE: SHELDRAKE 3344

KRENN & DATO

Exclusive Agents for Mrs. Rockefeller McCormick Properties

Rockefeller Block, 936 N. Michigan Ave.

Opposite the Drake Hotel Telephone SUPERIOR 7046

Subdividers Builders Leasing Sales

Property Management and Insurance

Bedell

STATE STREET CORNER MONROE



Annual Spring Dress Event

Charge Accounts Solicited

REMARKABLE SALE—MONDAY—Over 200 New

SPRING DRESSES

Hundreds of the Most Delightful Spring Models—Crisp and Fresh from Their Wrappings—Developed in Every New Fashion Note of the Spring Season

The Loveliest Fabrics Are Used—Satin Crepes, Satin Cantons, Crepes de Chine, Beaded Georgettes, Daintily Trimmed with Ostrich, Laces, Beading and Embroideries.

$18

Every New Color in the Most Attractive Variations—Crimson, Jade, Almond Green, Lacquer Red, Delft Blue, Shell Pink, and Dainty Soft Shades for Evening Wear.

$39.75, $35 and $29.75 Values!

EVERY DRESS A NEW SPRING MODEL

The models illustrated will convince you that the styles are delightfully new and different. There are hundreds more, daintily trimmed and exquisitely fashioned of the loveliest silks, satins and crepes. The woman who is always just in advance of the mode will buy several of these smart frocks—for immediate and later spring wear.

BEDELL—DRESS SALON—ENTIRE THIRD FLOOR

STREET, AFTERNOON AND EVENING MODELS

TOMORROW—MONDAY—Our Greatest

COAT CLEARANCE

Absolutely Sacrificing Coats of the Most Elegant Quality, with Gorgeous Fur Trimmings, at a Fraction of Former Prices

Luxurious Furs of Beaver, Squirrel, Lynx, Fox, Opossum, and Seal Are Used in Gorgeous Big Collars, Cuffs, and Deep Borders and Bandings.

$48

Elegant Fabrics and Abundance of Furs. Striking Models that Will Be Fashionable Next Winter. A Marvelous Money-Saving Opportunity!

$99.75, $85.75 and $65 Values!

The quality of fur trimming, and the lavish use of it in collars, cuffs and borders, instantly establish these coats of elegant quality. There is a richness about every model that is astounding at this low price. They are the styles that will be worn next winter, and many women will purchase with that in mind.

BEDELL—COAT SALON—ENTIRE FOURTH FLOOR

HIGHER PRICED COATS REDUCED!

Lavishly fur trimmed are these handsome coats—so rich in fabric and fur and so elegantly tailored! High grade models at fraction of former cost!

$59 $79 $99

Every Coat Originally Priced $150, $195, $225, $250, $295 and Up to $395

ONE-FOURTH OFF!

EMBARRASSED MOMENTS—BUM STUFF



ACTIVITIES OF WOMEN THE WORLD OVER

Recent statistics show that there are more than 1,700 women preachers in the United States.

More than 800 women are engaged in the exporting and importing business in the United States.

At the age of 77 Mrs. Annie Besant recently journeyed from London to Amsterdam by airplane.

There are thirty-eight national women's organizations in this country affiliated with the International Council of Women.

At the age of 90, Mrs. Juliette Adams, frequently called the George Eliot of France, is still active with her pen.

Miss Inez M. Pugh of the United States veterans' bureau, is probably the most interviewed woman in Washington, D. C.

No woman in Tripoli is considered beautiful unless she is a heavyweight, weighing at least twice as much as the average American woman.

Miss Linnie Cooper, a sheepherder in Fresno county, Cal., recently purchased the jail at Firebaigh and will remodel it for a home.

Anna Held, daughter of the famous French actress, is one of the latest recruits among the stage folk to go into business. She operates a beauty parlor in New York City.

Alaska has eight women's clubs with a combined membership of 250.

Though she is only 16, Miss Helen Filiebrown of Plymouth, Mass., acted as cattle judge at the recent Marshfield fair.

The Portia Law school in Boston has the distinction of being the only law school maintained exclusively for women in the United States.

More than 250 women are practicing law in New York, being 10 per cent of the total number of women lawyers in the United States.

Besides being accorded the distinction of being one of the most beautiful actresses on the French stage, Mlle. Gabrielle Dorsiat is also a successful dress designer.

Mrs. Walter White of Lancaster, O., claims to have baked 20,000 pies in the last twenty years, having served her husband with pie every day during that period.

Mrs. Elizabeth Brooks of Bridgeton, N. J., who recently celebrated her ninety-first birthday, boasts of having read the Bible through every year during the last twenty-five.

Lady Buckmaster, wife of the ex-Lord Chancellor of England, strongly supports a spread of general knowledge of home dressmaking and home cooking, even among the rich.

Columbia university has opened the door to another "trained walk in life for women under the outlined curriculum of "training course for labor inspectors."

Miss Mabel Green of London, who has been blind from birth, recently took down a 40,000 word book in Braille shorthand and then transcribed it.

The title of "oldest telephone girl in New England" has been bestowed upon Mrs. Lois Dyer of Ashfield, Mass. Now past 80, she handles several hundred calls each day.

The National Association of German Housewives is demanding the enactment of a law making obligatory training in housekeeping for all girls finishing the common schools.

Mother Mary Dever has been a member of the Salvation Army in Philadelphia for a period of thirty-one years.

THE OUTLINE OF SCIENCE

Edited by Prof. J. Arthur Thomson.

[Continued from page eight.]

He is always changing his mind because he is always open to fresh impressions. He is, usually, the intellectual superior of the stable type, although the stable type often despises him. But each type has its great disadvantage, and neither represents the matter is forgotten simply because what a human being could and should be.

* *

Conflicts.

The fact that different complexes may be incompatible with one another leads us to the important question of conflict. A perfectly healthy mind is a mind which has established complete harmony between its different complexes. But the perfectly healthy mind, in this sense, is rare; we usually find that several of a man's complexes are incompatible with one another, and on those occasions when more than one are aroused there is conflict between them. Thus it may often happen that a man's selfish desires, those springing perhaps from his ego complex or his sex complex, conflict with the moral code of the community, a code which has great weight with him because it is associated with his herd complex. Such conflicts are favorite themes for novelists: the father torn between patriotism and his love for his son; the intending monk torn between his religion and his love of his family; the man torn between an illicit love passion and his sense of morality. Conflict plays a prominent part in the psychic life of most people, and it leads to very important consequences. For the conflict must be settled, and there are two important ways of settling it. There is the method of rationalisation. One of the conflicting complexes is allowed to triumph, but not consciously. Reasons are invented for the resultant action which have nothing to do with its psychic causes, but which prevent the man from feeling "ashamed" as we say. Thus a primitive brutal desire for revenge may be disguised as justice. An exhibition of ruthless greed—as in some unscrupulous business deal, for instance—will be explained by pointing out that it is for the good of the community that its most efficient citizens should come to the top, and so with other conflicts.

Another important method of settling a painful conflict is by repression of one of its factors. It is this method which has been chiefly studied by Freud, and he has succeeded in showing how great its importance is. A man decides completely to ignore one of the conflicting complexes—he puts it out of his mind. But, as Freud has shown, the ignored complex is not thereby destroyed. It is repressed into the unconscious, but it is still energetic and may manifest its existence in a number of ways, ranging from certain phenomena of forgetfulness down to hysteria and insanity. It may happen for instance, that the repressed complex leads to a certain kind of forgetfulness, a forgetfulness of those things with which it is associated. A man may forget an appointment from which he anticipated something unpleasant he may foget the existence of unpaid bills. Such cases are cases of active forgetting, and are to be distinguished from cases of passive forgetting, where it made little impression on the mind A slip in speaking or writing may sometimes testify to a repressed complex; the substituted word corresponding to a wish, but a repressed wish, of the speaker or writer, as when the president of the Austrian lower house announced that the sitting was closed when he should have said it was opened, the reason being that he privately expected no good from the sitting and would have liked it closed.



THE THINKER.—From a statue by Rodin.
[Bulloz Photo.]

*F. S. Granger, "Psychology." †William McDougall, "Psychology."
[Copyright: 1923, By G. P. Putnam's Sons.]

LOFTIS BROS. & CO. ESTD 1858

The Old Reliable Credit Jewelers—Largest in the World
SECOND FLOOR, 108 N. STATE STREET
Other Chicago Stores: 834 E. 63d St.; 1238 Milwaukee Ave. 215 W. Randolph St.; 332 S. Halsted St. Also Stores in Leading Cities

DIAMONDS CASH or CREDIT — WATCHES CASH or CREDIT

JANUARY CLEARANCE SALE

Wonderful bargains in broken lines and odd pieces going at Clearance prices. Extra special values in Toilet Sets and Dutch Silverware. Terms as low as

$1.00 a Week—No Money Down

These Rings are Solid 18-K White Gold. Diamonds Are Blue White, of Beautiful Luster and Brilliancy.



White Gold Wrist Watch



New Wing Rectangular Wrist Watch. Case is solid 14-k White Gold, set with one Sapphire in each wing. High grade 17-Jewel movement. Silk ribbon wrist band with Solid White Gold clasp..... $55

$1.25 A WEEK
Diamond Set Wrist Watches at All Prices

Elgin Watch
High Grade Gold Filled
Open face, screw back and front, dustproof. 15 Jewels. Guaranteed 25 years.
$23.50
50c a Week
FREE—Beautiful Ribbon Waldemar Chain, with gold-filled slide, given FREE with each Watch.

Watch Our Store Windows for Special Bargains
Watches repaired; all work guaranteed. Diamonds remounted; old jewelry repaired or remodeled. Designs and estimates for special orders furnished free.
Open Daily Till 9 P. M.; Saturday Till 9:30 Call or write for Catalog 92S. Phone Central 1920 and salesman will call

MATERNITY

LANE BRYANT Maternity Garments are the latest adaptations of the mode—the same styles all fashionable women wear—**with additional hidden details**—and subtle touches which make every garment **figure concealing** during the entire maternity period. No need of alterations later.

Maternity
SILK DRESSES
Special at
$18.50



Tucked Crepe de Chine, Lace Jabot, $18.50

LANE BRYANT Maternity Apparel enables Mothers-to-be to enjoy normal outdoor exercise and social activities without fear of embarrassment or discomfort, because condition is concealed. Promotes Health.

Maternity Dresses, 13.95 to 98.50
Maternity Coats, 16.95 to 85.00

And the Famous Lane Bryant
MATERNITY CORSETS



are built with a perfect knowledge of the true maternity figure's requirements.
Retain Stylish Figure
Relieve Fatigue
Support abdomen and vital organs, preventing injury to mother and child.
3.95 to 12.50

LAYETTES
BABY'S FIRST CLOTHES
Everything Needed
76 Pieces, 24.95
36 Pieces, 9.95

Maternity Infant Circular on request
Lane Bryant
101 N. Wabash Ave.—at Wash.

Schaye Sample Shop

Sample Coats-Dresses 1/2 off

Tomorrow morning at 9 o'clock every sample Fall and Winter garment in the house goes on sale at half price. Regardless of loss to us, we are determined to make a clean sweep, and have so reduced prices that this sale offers the biggest values in Chicago.
Be sure to get off at the 8th Floor

Salesmen's Samples are the Finest in Style & Quality



EVERY GARMENT 50% Off

Fur Trim'd Coats *Entire Stock Reduced 1/2*

Coats of the newest **styles**—of all **popular fabrics** and **colorings**—of most **luxurious fur trimmings.** Women who know fine coats will find values that will make them doubt their own eyes.

$100 Coats NOW	$75.00 Coats NOW	$65.00 Coats NOW	$39.50 Coats NOW
$50	$37.50	$32.50	$19.75

Dresses *Sacrificed at Half Price*

Season's most favored dresses. **New styles! New materials! Attractive trimmings!** All sizes. Suitable for every occasion—street, party or evening wear.

$49.50 Dresses	$35.00 Dresses	$25.00 Dresses	$15.00 Dresses
$24.75	$17.50	$12.50	$7.50

Higher Priced Garments Reduced One-Half

NO C. O. D.'S
NO REFUNDS
NO EXCHANGES

Remember—8th Floor North American Bldg.

SCHAYE SAMPLE SHOP
North American Bldg. 36 So. State St.
8th FLOOR

NEUTRODYNE—*for Clearness*



For realism in Radio
NEUTRODYNE
has set the standard

A 'CELLIST on the concert stage is a 'cellist in your living-room, when you have a Neutrodyne Radio Receiver. As vividly as though he were there before you in the flesh. You can feel him draw his bow across the strings, as Schubert's "Serenade" vibrates your very soul.

Without a word of exaggeration; without the slightest stretch of the imagination, the original rendition is brought to you with such fidelity of tone and feeling, you imagine you could reach out and *touch* the artist if you liked! Such is the marvelous *Tonal Quality* of Neutrodyne.

"Name your station"

Pick your program right out of the newspaper, and the Neutrodyne will pick it right out of the air. Such *Selectivity!* Neutrodyne cuts right through what you *don't* want, to get exactly what you *want*. Simply set the dials at predetermined numbers, and in floats the program—provided that station is on the air. And you can get that same station, night after night, at the same dial-setting.

If *Distance* lends enchantment, you need a Neutrodyne. For the Neutrodyne is unexcelled for long-distance reception, no matter how many powerful local stations stand between. Be assured, if *anybody* can tune-in anything, anywhere, *you* can with a Neutrodyne. Summing up, Neutrodyne has everything you want in radio and nothing you *don't* want—such as cat-calls and other "zoo noises." Uses either wet or dry batteries, and either outside or inside aerial.

Neutrodyne followed broadcasting

Neutrodyne was developed in 1922, *after* modern broadcasting was established. The three other major receiving systems were invented *previous* to broadcasting. They were made first for dot-and-dash code (radio telegraphy) and adapted later to broadcasting. Neutrodyne was specifically designed to receive the broadcasting of music and speeches. It did not have to be "adapted."

In order to protect the public from fraudulent Neutrodynes, the Hazeltine Corporation was formed, and Professor Hazeltine entrusted his great idea to just fourteen hand-picked, licensed manufacturers. These fourteen radio builders are grouped into one association, known as the Independent Radio Manufacturers, Incorporated. No other manufacturers may use the genuine Neutrodyne principle! Look for the Neutrodyne label on the set you buy.

If it hasn't this label, it isn't a Neutrodyne. It is there for your protection.

LICENSED BY INDEPENDENT RADIO MANUFACTURERS, INC. NEUTRODYNE HAZELTINE PATS. NOS. 1450,080 AND 1468,228 DAT. MARCH 27, 1923 AND APRIL 1, 1924 REG. U.S. PAT. OFF. OTHER PATENTS PENDING

NEUTRODYNE
Perfected Radio

HAZELTINE CORPORATION *(Sole Owner of Neutrodyne Patents and Trade-marks)*
INDEPENDENT RADIO MANUFACTURERS, Inc. *(Exclusive Licensee of Hazeltine Corporation)*

Comprising the following firms

AMERICAN RADIO & RESEARCH CORP.
F. A. D. ANDREA, Inc.
CARLOYD ELECTRIC & RADIO CO.
EAGLE RADIO COMPANY
FREED-EISEMANN RADIO CORPORATION
GAROD CORPORATION
GILFILLAN RADIO CORPORATION
HOWARD MANUFACTURING COMPANY, Inc.
KING-HINNERS RADIO CO.
WM. J. MURDOCK CO.
STROMBERG-CARLSON TELEPHONE MFG. CO.
R. E. THOMPSON MFG. COMPANY
WARE RADIO CORPORATION
THE WORKRITE MFG. COMPANY

TIS
& CO. ESTD 1858
—Largest in the World
STATE STREET
1238 Milwaukee Ave.
Also Stores in Leading Cities
WATCHES
CASH or CREDIT
ANCE SALE
dd pieces going at Clearance
Sets and Dutch Silverware.
Money Down
Gold. Diamonds Are
ter and Brilliancy.
"Norma" Diamond Ring
$37.50
$1.00 A WEEK
in Watch
Grade Gold Filled
ase, screw back and
ntproof. 15 Jewels.
ted 25 years,
$23.50
0c a Week
—Beautiful Ribbon
ar Chain, with gold-
de, given FREE with
atch.
or Special Bargains
ds remounted; old jewelry repaired
special orders furnished from.
ail or write for Catalog 923. Phone
entral 1020 and salesman will call.
NE
ured, if any-
re, you can
utrodyne has
nothing you
other "zoo
atteries, and
dcasting
after modern
e other major
ous to broad-
and-dash code
er to broad-
designed to
speeches. It
m fraudulent
oration was
fessor Hazel-
great idea to
hand-picked,
turers. These
builders are
e association,
Independent
turers, Incor-
her manufac-
the genuine
nciple! Look
dyne label on
NE
rade-marks)
Corporation)
TELEPHONE
G. COMPANY
RATION
G. COMPANY

News of the CHICAGO WOMEN'S CLUBS

[Continued from page three.]

include a program of dramatic readings and dancing. The junior auxiliary will meet on Saturday at 2 o'clock.

The west side W. C. T. U. will meet with the Cook county organization at a "School of Methods" on Friday at 10 o'clock at the Austin Methodist Episcopal church.

The art and literature department will have charge of the meeting of the Austin Woman's club tomorrow. Oliver Dennett Grover will speak on "Venice," and there will be music.

Reciprocity day will be observed by the Millard Avenue Woman's club on Friday afternoon, with the music department in charge.

SUBURBAN CLUBS

Mrs. James W. Morrisson will speak on "Pending Legislation Which Concerns Women" on Friday before the Berwyn Woman's club. The civics and philanthropy department will hold its annual business meeting preceding the general session and there also will be a brief program by club members.

The board of managers of the Chicago Heights Woman's club will meet on Tuesday at 9:30 o'clock with Mrs. E. G. Klingler. A general meeting of the club will be held on Wednesday afternoon. The art and literature department will begin a study of Illinois at its meeting on Thursday at 10 o'clock at the public library.

The education department of the Woman's club of Hinsdale will have a luncheon on Tuesday, when Miss Judith Waller and Prof. J. N. Harkens will speak on phases of radio.

Mrs. A. M. Garrison will be hostess on Friday afternoon for a meeting of the art and travel department of the Western Springs Woman's club.

A member of the staff of the Speedway hospital will address the meeting of the Congress Park Woman's club on Tuesday afternoon.

There will be a meeting of the fine arts department of the Wheaton Woman's Department club on Tuesday afternoon, the subject being "The Art Colonies of the United States."

What's Wrong Here?



Answer below.

THE BEST JOKE I EVER HEARD

What is the best joke you ever heard? If you'll write it out and it is published, $1 will be paid. No manuscripts returned. Address Best Jokes Editor, The Sunday Tribune, Chicago.

No Wonder.

Traveler—I often wondered why the English were such tea hounds.

Friend—Yes?

Traveler—Yeah, but I know now. I had some of their coffee. H. L.

Approved.

The Scotsman, away on his annual vacation, was head over heels in love with a certain young girl he left behind him. At last he could stand the suspense no longer, and, going to the telegraph office, he at once sent off a telegram asking her if she would marry him. That happened in the morning, and he spent the entire day in the office waiting for a reply. Late in the evening a call came through accepting him.

"If I were you," said the operator, when at last he was leaving, "I should think twice before I'd marry a girl who kept me waiting all day for an answer."

"Na, na," retorted the Scot. "The girl who waits for the reduced night rates is the lass for me." J. W.

Told by an Orator.

"What's a orator, Rastus?"

"Don't you know?" replied Rastus in surprise. "Well, I'll tell you what a orator is. If you was to walk up to a ordinary pusson and ask him how much was two and two, he'd say 'four,' but if you was to ask one of us orators how much is two and two, he'd say, 'When in de co'se of human events it becomes necessary to take de numeral of de second denomination and add it to de figger 2, I says unto you, and I says it without fear of successful contradiction, dat de result will invari'bly be four. Dat's a orator." F. Y.

ANSWER TO WHAT'S WRONG HERE

There are still, thank providence, women who can be offended by indelicacies. Never presume to use them as a form of wit where you are doubtful of their reception.

Traveling Light.

Tom—What two animals carried the least into the ark?

James—The fox and the cock—only a brush and comb between them. W. B.

JAEGER

House Robes of Camel Hair

JAEGER finely tailored house gowns of soft imported Camel Hair are particularly appreciated by those whose desire to be well-groomed extends even to their lounging moments.

FOR MEN

Men's robes with shawl collars, deep pockets, plain or edged with silk and with silk girdle to match.

$38.50 to $59.00

FOR WOMEN

Warm dressing gowns of cozy Camel Hair, modish in line and trimming, in various styles—plain, or trimmed with heavy silk or braid.

$47.00 to $58.00

Jaeger also offers a complete selection of House Gowns for children in sizes 1 to 16 years.

We will gladly fill your order by mail if you do not find it convenient to visit one of our stores.



222 North Michigan Avenue
CHICAGO
New York Boston Philadelphia Palm Beach Chicago San Francisco

Jaeger—Specialists in Apparel of Fine Wool

The galleries, *a suite of high class interiors, merit your attention.* Ninth floor.

Mandel Brothers



300 oriental rugs

Average size 3.6x5.7 feet **17.50**

Favored weaves in beautiful shades of rose, mahogany and deep tinctured red. Their patterns, too, blend remarkably well with modern homes.

Clearance of domestic rugs

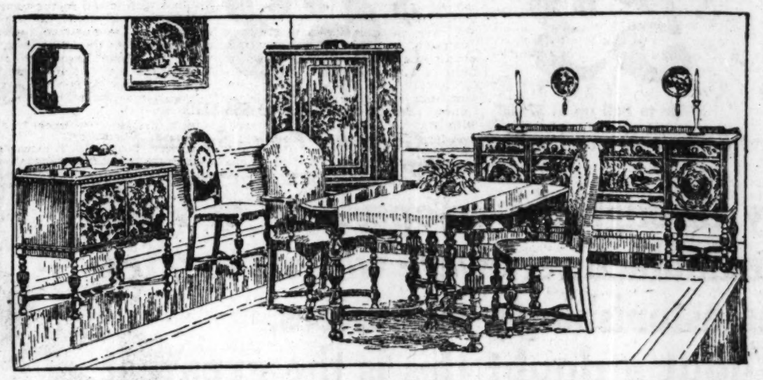
Well known weaves from manufacturers of national reputation. Some are slightly shade...—others discontinued patterns.

9x12-ft. Hartford saxonys, $99
9x12-ft. royal wiltons . . $66
9x12-ft. seamless wilton velvets, 32.50
8.3x10.6-ft. seamless wilton velvets, $30

Eighth floor.

Dining room furniture

Special purchase—factory surplus
—offered at about half regular prices



Spanish renaissance suite, 10 pieces, $495

Onlays of contrasting woods heighten the charm of the burl walnut surfaces. Sturdily constructed with massive, carved legs and graceful stretchers. Table extends to 8 feet; 72-inch buffet, china cabinet with latticed door, service cabinet, five high-back chairs and arm chair, tapestry covered, as sketched above. Table and chairs only, $239.

At equally notable savings are these:

10-piece burl walnut suite; with all-over fringed, mohair covered chairs 490.50

7-piece decorated walnut breakfast suite..... $151

10-piece Sheraton dining suite of walnut with burl surfaces and hair cloth covered chairs..... $312

7-piece walnut suite with tapestry covered chairs.. 119.50

10-piece Hepplewhite suite with 4 spindle back chairs.. $498

7-piece Hepplewhite suite of walnut; tapestry covered chair seats 126.50

10-piece crotched mahogany dining suite; 72-inch buffet.. $895

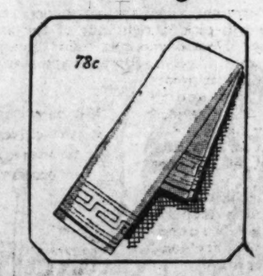
10-piece Renaissance walnut suite with curly maple overlay; tapestry covered chairs..... $205

66-inch walnut buffet; Italian design $95

Queen Anne walnut china cabinet $35

Furniture floor—the seventh.

The January sale of linens



Imported all-linen huck towels, 78c

Woven of fine yarns; satin damask borders; hemstitched; full-bleached. 20x35 inches. Sketched.

Turkish bath towels, 36c

Woven to give long service; ends hemmed; full-bleached; pink or blue border. 19x39 inches.

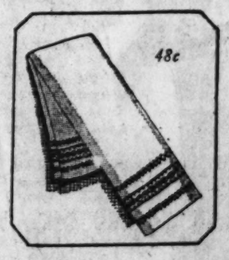
Large bath towels, 62c

Of snowy bleach; double thread terry weave, plain white border. A heavy towel which gives excellent service. 23x48 inches. Illustrated below.



Turkish bath towels, 45c

Double thread terry weave, with high nap, of fine quality cotton; absorbs freely. Plain white, corded ends; 21x43 inches.



Linen huck towels, 48c

Pure white bleach; woven closely, and sure to give long wear; red or blue border; ends hemmed, 19x35 inches. Sketched.

Linen huck towels, 58c

Close firm weave absorbs freely. Floral damask borders. Ends hemstitched. 18x34 inches. *Second floor, State.*

Charming patterns for hooked rugs

and competent instruction given free

Some of the delightful old designs of Pilgrim hooked rugs have come down to us today. These patterns, showing exact colors, are reproduced on a suitable canvas in sizes 26x34, 28x44, 29x48, and 30x54 inches.

Quaint Pilgrim patterns for hooked rugs $1 and 1.50

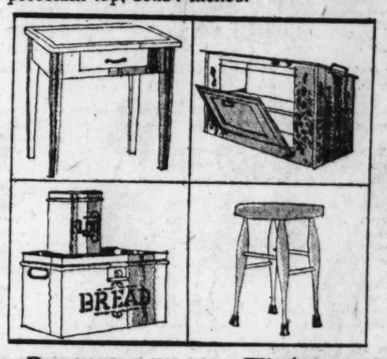
Wool rug yarns specially prepared for making hooked rugs are 35c a skein.



Art Needlework Section, third floor.

White enamel finish
Kitchen tables, 6.45

Substantially made of selected lumber; taper legs, spacious cutlery drawer. White porcelain top, 18x24 inches.



Pantry sets, five pieces, 2.35

White enameled tin; bread box with hinge cover, sugar, flour, tea and coffee canisters.

Window refrigerators, 2.45

Made of galvanized iron, 23x13x12 inches; with convenient drop door and one shelf.

Bath room stools, 1.45

White enameled, firmly constructed, and rubber bumpers which prevent slipping.

All refrigerators have been reduced 20% to 33⅓% for immediate clearance.

Sixth floor.

Clearance of mirrors
—discontinued styles greatly reduced



Mirrors, $15

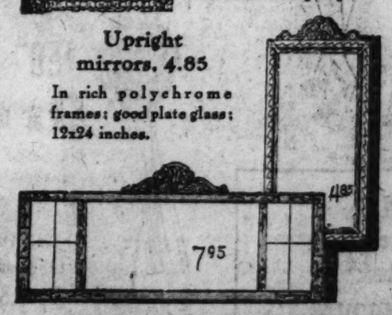
These are very special.

Upright mirrors, 12.50

Very attractively framed; 18½x30 inches. Thirty panel mirrors included in this group.

Upright mirrors, 4.85

In rich polychrome frames; good plate glass; 12x24 inches.



Three-panel mirrors, 7.95

With polychrome frames; suitable for over mantel, davenport and consoles. *Sixth floor.*

During January:
Ready made frames, 25% off.
Made-to-order frames, 20% off.

Panel curtains —of rayon



Lustrous curtains with deep fringe. In favored pongee shade. Two sizes. Ready for use:

35 inches wide
2¼ yards long
3.25 each

48 inches wide
2¼ yards long
4.15 each

38-inch, artificial-silk-mixed casement cloth; smooth finish; 58c yard. *Eighth floor.*

100-piece dinner sets, **23.50**



One of America's best makes; semi-porcelain; desirable shapes; border decoration; gold edge and gold traced handles; full service for twelve persons.

Imported earthenware tea pots, 75c

Rich brown color, with black decoration; 6-cup capacity. *Sixth floor.*

Cheese and cracker dishes, $1



Clear crystal glass; 10-inch size; neatly hand engraved with 28 panels and 4 flowers. *Sixth floor.*

Metal smokers' stands, 95c



The stands are in antique green finish, with two cigar rests, match box holder and glass ash tray. *Sixth floor.*

Bridge lamp shade, 4.50



Georgette shades, silk lined, ruching trimmed; 2 shapes.

Boudoir lamp base, 1.50

Seamless glass base; silk cord; push button, socket and two-piece plug. *Sixth floor.*

This sale offers—
The greatest values,
The best selection,
The very best service.

CHAS·A·STEVENS·&·BROS

DAYLIGHT BASEMENT

Extra Floor Space and extra Salespeople to assure you prompt attention.



Tomorrow, Promptly at 8:30 A. M., We Will Launch a Tremendous JANUARY SALE of

1500 New Fur Trimmed Coats

Featured in five big groups at ridiculously low prices

$23 Made to Sell up to $39.50

$33 Made to Sell up to $49.50

$43 Made to Sell up to $59.50

$53 Made to Sell up to $75.00

$63 Made to Sell up to $85-$110

Smart Styles—Exquisite Linings—Gorgeous Furs—Splendid Workmanship



Only through the co-operation of leading manufacturers were we able to offer these astonishingly low prices.

Without a doubt this is the greatest COLLECTION of coats ever assembled.

Every garment is of the usual Stevens' Quality.

The unlimited assortment of styles, colors, materials and furs offers such wonderful chances for selection that everyone should find what they desire in this very low range of prices. Many one-of-a-kind styles.

FURS:

Black Wolf	Sealine	Australian	Opossum
Natural Wolf	Beaver	Brown Fox	
Brown Wolf	Viatka Squirrel	Caracul	Marmot
Marmink	Natural Squirrel	Muskrat	

Sizes for Women and Misses

MATERIALS:

Veldyne	Suedette
Bolivia	Feltex
Lustrosa	Velmoure
Veluria	Charmovel

Mokine



COLORS:

Rust	Brown
Black	Gray
Penny	Saddle
Taupe	Henna

Cranberry

ON SALE—DAYLIGHT BASEMENT

KODAK II

PART 10

Chicago Sunday Tribune.

THE WORLD'S GREATEST NEWSPAPER

WANT ADS

JANUARY 11, 1925.

Space and people to prompt at-



DEATH NOTICES

Will Be Found on Page 10, Part 1

INDEX TO CLASSIFIED ADVERTISEMENTS.

	Part.
Arts and Antiques	12
Auction Sales	19
Automobiles—	
Gasoline	18, 19
Electric Vehicles	19
Trucks	19
Wanted	19
Accessories and Repairing	19
Storage	19
Tires	19
Credits	19
To Rent and Wanted	19
Trucks to Rent and Wanted	19
Trades and Exchange	19
Bicycles and Motorcycles	19
Billiards and Bowling	13
Board and Lodging	8
Board and Room Wanted	8
Boats, Yachts, etc	19
Books and Magazines	20
Building Material	19
Business Chances	20
Business Chances Wanted	20
Business Service	20
Cleaning, Personal	20
Cameras and Optical Goods	6
Castoff Clothing	20
Correspondence	Part 1, Page 10
Clothing, Furs, etc	6
Club and Association Memberships	6
Coupons to Let and Wanted	20
Dancing Schools	6
Dogs, Birds, Poultry, etc	21
Dressmaking and Millinery	7
Electric Fixtures	6
Financial	21
Garages	19
Help Wanted—Male	2, 3, 4, 5, 6
Help Wanted—Female	6, 7
Home Workers' Service	6
Horses and Carriages	19
Hotels	9
Household Goods	21, 22
Household Goods Wanted	22
Instruction	6
Jewelry, Watches, etc	12
Land Information	17
Leaseholds	21
Lost and Found	1
Light and Heavy Manufacturing	20
Loans—Personal Property	17
Lost and Found	1
Machinery and Tools	21
Miscellaneous	19
Motorcycles and Bicycles	19
Mortgages	19
Motorcycles and Bicycles	19
Musical and Dramatic	6
Musical Instruments	1
Office Devices	7
Office Furniture and Service	1
Patents, Patent Attorneys	12
Pensions	12
Personal	1
Plumbing, Heating, Fixtures	1
Postage Stamps, Coins, etc	12
Printing, Lettering, Binding	1
Printing Machinery and Supplies	7
Real Estate—	
Auction	12
Apartments	13, 13, 14
Business Property	14, 15
Country	14, 15
Vacant	15
Manufacturing Property	15
Out of Austin	15
Suburban	15, 16
Calumet District	16
North Property	16
Other Cities	16
Property	16, 17
Wanted	17
For Exchange	17
Rooms and Board Wanted	8
Radios and Supplies	1
Roommates	8
Rugs and Carpets Cleaned	20
Sales	12
Safes—Marshall	20
Situations Wanted	2
Stocks and Bonds	21
Store and Office Fixtures	20
Storage	19
To Rent—	
Flats	8, 9
Houses	9
Flats	9, 10, 11
Rooms	11, 12
Offices and Stores	12
Manufacturing Property	12
Out of Cities	12
Hotels	9
Floors and Lofts	12
Garages	19
Farms	17
To Lease and Wanted to Lease	17
Trunks, Bags, Suitcases	6, 7
Typewriters and Supplies	12
Transportation	Part 1, Page 10
Vacuum Cleaners and Cleaning	7
Wanted—To Rent	9, 11, 12

HOME WORKERS' SERVICES.

UPHOLSTERING and FURNITURE REPAIRING; reasonable; good workmanship; reference. Phone, make to order high grade upholstered furniture. We call in any part of the city. H. WERNER, 3241 N. Halsted. Graceland 2180.

South Side Slip Cover Co.

Special 3 pc. set $12.50; other materials reduced; work guar. We go all over. 20 yrs. S. Karpen Bros. Sartnaw 3655. Went. 6727.

HIGH GRADE FURNITURE MFG. upholstering, repairing, refinishing, caning of antique work; prices reas. Diversey 8698. Superior Wood Products Co., 548 Webster-av.

SLIP COVERS—NEW ALL COLORS; $10; also 3 piece set in Belgian stripe, $15. Phone Sunnyside 4245 or Lincoln 2911.

CHAIR RECANER — WILLIAM DURHAM; called for and returned. Dvrsy. 6510.

LET ME MAKE YOUR DRAPERIES, cushions and bed spreads. Went. 3240.

PLAIN SEWING, DRAPES, CURTAINS. Slip covers, slips. Dvrsy. 4135, 5-6 p. m.

TYPING AT HOME—LEGAL AND REAL ESTATE experience. Sheldrake 9581.

CLUB AND ASS'N MEMBERSHIP.

MEMBERSHIP NORTH SIDE GOLF CLUB for cash; state best price and particulars. Address X 230, Tribune.

AN INTERESTING GIFT EACH WEEK with cultured women. Address X 233, Tribune.

MEMBERSHIP CALUMET COUNTRY CLUB. Address C P 502, Tribune.

PENSIONS.

ACTS OF JUNE 5, 1920: SEPT. 1, 1922, Mexican Spanish-Philippine soldiers, sailors, and their widows and children. JOHN MILTON B. STEVENS, Atty., 637 F-st., Washington, D. C. Estab. 1864.

TERMS OF SUBSCRIPTION OF THE TRIBUNE

Orders for mail subscriptions must be accompanied by remittance to cover.

Rates in Illinois (outside of Chicago), Indiana, Iowa, Michigan, and Wisconsin:

Daily, without Sunday, one year, $5.00; six months, $2.50; three months, $1.25; two months, $1.00; one month, 50c.

Daily, with Sunday, one year, $12.50; six months, $6.25; three months, $3.15.

Sunday only, one year, $7.50; one month, $1.00.

Rates for subscriptions in postal zones 3 and 4 (measured from Chicago) outside of Illinois, Iowa, Indiana, Michigan, and Wisconsin:

Daily, without Sunday, one year, $7.50; one month, $1.00.

Daily and Sunday, one year, $7.50; one month, $1.00.

Daily and Sunday, one year, $15.00; one month, $2.00

Rates for subscriptions in zones 5, 6, 7, and 8 (measured from Chicago), Canada, Mexico, and foreign:

Daily without Sunday, one year, $15.00; one month, $1.50.

Sunday only, one year, $7.50; one month, $1.00.

Daily and Sunday, one year, $19.50; one month, $2.50.

Give office address in full, including name and state. Remit by express money order, draft, or in registered letter at our risk if The Tribune Company, Publishers, 7 South Dearborn street, Chicago.

We cannot be responsible for currency sent through the mails.

Before making to take The Tribune by carrier may order it by postal card or telephone Central 0100. When delivery is irregular complaint.

All unsolicited manuscripts, articles, letters and pictures sent to The Tribune are sent at the owner's risk, and The Tribune Company expressly repudiates any liability or responsibility for their safe custody or return.

DOMESTIC POSTAGE—One cent to each 8-cent pages or part thereof.

NOTE—Package rate quoted above applies only to complete papers. When parts are sent separately it costs two cents.

NOTE—The laws of the postal department are strict and newspapers insufficiently prepaid cannot be forwarded.

MEMBER OF THE ASSOCIATED PRESS.

The Associated Press is exclusively entitled to the use for republication of all news dispatches credited to it or not otherwise credited to this paper, and also to the local news published herein.

All rights of republication of special dispatches herein also are reserved.

LOST AND FOUND.

TO LOSERS.

When you advertise a lost article in The Tribune your advertisement receives the benefit of free listing in The Tribune Public Service Bureau at 11 S. Dearborn-st. for a period of two months. Such service facilitates the recovery of lost articles. Advertise.

TO FINDERS.

If you have found a cat or dog, a pocketbook, jewelry or fur, and cannot locate the owner through the "Lost and Found" adds in today's Tribune, call and go through the "Lost and Found" index at the PUBLIC SERVICE BUREAU, 11 S. Dearborn-st.

BEADED BAG—LOST—SILVER AND BLUE. Dec. 26. Checker cab; reward. 5849 N. Maplewood-av. Sunnyside 9004.

BRACELET—LOST—29 DIAMONDS. PLATINUM, between Continental Commercial Bank and Arcade Bldg., 220 S. Michigan. Liberal reward. Wabash 8220.

BONDS—LOST OR STOLEN—1 MICHIGAN Ave. Building Bond No. D 55, dated May 18, 1920; Schwartz Building Bonds, Nos. 9, 10, and 11; Alcazar Apartment Bonds Nos. D 26, D 27, dated October 30, 1922, issued by Central Trust Company; also Patterson Building Bond No. 28, Folder Document. Write with Fred Piotke, 129 N. Dearborn-st. Will pay reward. No questions asked.

BRIEF CASE—LOST—AURORA & ELGIN train bet. Elmhurst and Wheaton. Fri.; contents valuable to owner. Reward. Elmhurst Motor Co. Ph. Elmhurst 348.

CAT — LOST — NOV. 5, GRAY AND black striped, male; big reward. Address Duer, 1428 N. Clark-st.

COLLAR — LOST — BROWN SHEPHERD; name Rex; South Shore district; reward. Call Hyde Park 1110.

COLLIE—LOST — YOUNG DARK BROWN and white, Vic, Palmer and Leclaire. Answers to "Dollie." Reward. Spaulding 1199.

DIAMOND LOOP—LOST—SMALL, PART OF earring. Thursday night, Friar's Inn, north of Pearson-st. Reward. TODDS SHOP, 30 N. Michigan-av.

DOG — LOST — GERMAN POLICE, MALE, black and tan; bad twitch left fr. leg; slight left hind leg; under special treatment from Germany; will not recover unless treated; peculiar disposition, not to be trusted; name Kai, rev. Dvrsy. Drexel 4668.

DOG — LOST—IN KENWOOD: MALE AIREdale, answering to name Hunter; wearing small leather collar with nameplate attached. Finder please communicate with A. R. Frank, 4556 Woodlawn-av. Oakland 2542. Reward.

DOG—LOST — BOSTON TERRIER, WHITE head, paws and tipped tail; children's pet. Lib. reward. Call Sunnyside 1257. 907 Lafayette-pkwy.

DOGS—LOST—LIBERAL REWARD FOR RETURN of 2 German police dogs; answer to name of Rex and Asler. Phone University 7115, or 1045 Judson-av., Evanston.

DOG—LOST—BROWN AND WHITE SETter; answer to name Rover; Roscoe and Sheridan-rd. Reward. 417 Roscoe-st. Well 8821.

DOG—LOST—JAN. 8, RED SPANIEL PUP, 4 months old, sick, suitable reward. JOHN GAVIN, 44 E. Walton-pl.

DOG—LOST—SMALL WHITE, BLACK SPOT on eye and back. Reward. 2121 N. Aversav. Ph. Albany 6638.

DOG—LOST—COLLIE, LARGE, SABLE AND white male. Bare spot on back. Family pet. 1620 Hood-av. Lincoln Shel. 6683.

DOG—LOST—WHITE COLLIE PUP, BROWN ears, brown spot on back. Answers to Lex. Finder call Vincennes 6996. Talk reward.

DOOR — LOST — OF WINTON SEDAN; painted two shades of gray; monogram B. M. Reward. Ravens. 0181. Monday.

DOG—LOST—BLACK AND WHITE COLLIE. Reward. 6007 S. Troy-st.

ENVELOPE—LOST—WITH TURNER MFG. Co. name printed, containing $100 in bills. Reward. Call Lawndale 2428 Monday.

GLASSES — LOST — SHELL RIM, IN brown leather Aimer Coe case. Thurs. a. m. at 55th and Ogden cars. 33d and Mich.-av. or on bus. Phone Republic 0063.

GLASSES — LOST — SHELL, RIMMED, straight bows; Wed. Humb. 4215.

LOST—IRISH SETTER, BROWN, 3657 Southport-av. Graceland 9157.

OPERA GLASSES—LOST—WED., BETWEEN 5:30 and 7 p. m., Jackson and Austin-blvd. bus; engrvd. Dors. Rew. Euclid 9274 or Sup. 7187.

PAPERS AND PHOTOGRAPHS—LOST—ON Evanston L. Pk. Brewer & Smith, Central 7890, or Rogers Park 5107. Reward.

PATENT PAPERS—LOST—ON ENGLEWOOD exp. train, Fri. G. HOFFMAN, Wabash 2066. Lec. 134. Reward.

PEARL PIN—LOST—SAT. NIGHT; REward. 5610 Dorchester-av. Midway 1628.

PIN—LOST—A PLATINUM CIRCLE PIN, set with diamonds. At the Auditorium Theater or Yellow taxicab, on Jan. 6; a reward of $100 will be paid for the return of same to the cashier of the Drake Hotel.

PIN — LOST — PLATINUM, TRIANGULAR, open work; diamond setting; three pendant pearls; liberal reward. Del. L. 1748.

PURSE—LOST—BROWN LEATHER, BY working woman. Ph. Lincoln 5871.

RING—LOST—DIAMOND, MAN'S GOLD and platinum setting. Thurs. bet. 4352 Roosevelt-rd. and 134 S. Hamlin-av. Liberal reward if returned to 4352 Roosevelt-rd. Kenwood 2237.

RING—LOST—WHITE SHRINE; CROSS SET with diamonds in onyx; New Year's eve. on way to or at Edgewater Beach hotel; keepsake; lib. reward. Call Highland Pk. 315.

RING — LOST — SOL. DIAMOND, WHITE gold. Jan. 8, on Lake Pk. and Ridge. 6111 Hyde Pk.-blvd. Rm. A-A. Rew. H. P. 0530.

RING — LOST — DIAMOND, 1 SETTING, plain gold; broken at bottom; reward. Prospect 2787.

RING—LOST—MAN'S HEAVY SEAL, WITH diamond, on No. Side Intra Urban car. Jap letters. Keepsake. Rew. Frank. 1170.

SPECTACLES—LOST—RAY, BUS, JAN. 8, by working woman. Reward. Sunny. 4635.

WATCH—LOST—NEAR CLARK AND DIVISION, Rav. L. Sat. Reward. Call Ravens. 7315.

SUITCASE—LOST—BROWN, JAN. 8, ABOUT 4:40 p. m., on Redvale, Chicago-av. car, or Washington-blvd. bus. Inside, girl's, baby's wearing apparel and family washing; liberal reward. Bill WELSH. Office phone Haym. 9010. Res., Berwyn 2064-R.

VANITY CASE—LOST—WILL PARTY WHO picked up, containing old watch, sewing case, glasses, and $10, return same to 1600 S. Mich. Reward. No ques. asked. Address X 369, Tribune.

VANITY CASE—LOST—STERLING SILVER, with "Pat" monogram in "Yellow," Jan. 3 1853 Oak-av., Evanston. Univ. 1673.

WATCH—LOST—ON PEARL CHAIN, OPEN face, diamond and sapphire setting, bet. the train and street, Sat. W. depot. Reward. 4735 Drexel-blvd. 2d.

WATCH—LOST—ELGIN, WITH BLACK SILK watch fob, gold ornaments. 1619 Vine-st. Reward.

WATCH—LOST—OCTAGON SHAPE MAN'S watch, Elgin movement. Thur. or Fri.; reward. Calumet 6777.

WATCH—LOST—GOLD WRIST IN LOOP; monogramed C. A.; rew. Ken.5600. Apt.318.

WEDDING RING—LOST—DIAMOND SET. Engraved R. A. F. N. R. Reward. Address C M 201, Tribune.

WRISTWATCH—LOST—LIGHT EMBROIDered ribbon, on or near Lake-st. L. or N. bound Wells-st. car to Clark-st. Friday eve. RAYSON. Phone Lincoln 4840.

WRIST WATCH—LOST—BLACK GLASS FACE. Reward. 6007 S. Troy-st.

WRIST WATCH—LOST—SQUARE GREEN gold, initials on back, M. J. C. Gift. Keepsake. Reward. Ph. Mdw. 7212 or State 2763.

WRISTWATCH—LOST—LADY'S. IN LOOP; monogram E. M. B. keepsake; liberal reward. Ph. Euclid 9664-J.

WRIST WATCH—LOST—FRI. ABOUT 4:30, bet. Mandel's jwly. and Field's jwly. via Wash. and Wabash's on Wash. Rew. Div. 3409.

WRIST WATCH—LOST—LADY'S GOLD, NE. 67th-st. and Stony Island-av. Dec. 29. Reward. C. A. FORD, Southmoor Hotel.

PERSONAL.

PERSONAL—LADY WISHES WOMAN WITH reference to share compartment to Los Angeles; leaving Chicago, Tuesday night, January 13th. Telephone Mrs. Raymond E. Lake, 1556 Hayes-av., Sheldrake 7890.

PERSONAL—OWNERS OF ARGYLE BLDG. Corp. bonds will learn something to their interest by communicating to the address below. JOSEPH JAY MILLER & CO., 109 N. Dearborn-st.

PERSONAL — BARNES-EVELYN COMfort: am at Hotel Atlantic for few days attending fruit shippers' convention; would like to see you. C. E. Knifton.

PERSONAL—ANY ONE KNOWING THE ADdress of Miss Margery [Dolly] Wellington, formerly of Rockford, and recently of 1427 N. Dearborn, address Y 171, Tribune.

PERSONAL—IF GOODS OF ARTIE HOFFman and H. T. Lauser are not called for within 5 days they will be sold for charges. A. Jackson, 4801 Lake Pk.-av.

PERSONAL—AFTER JAN. 10, I WILL NOT be responsible for any debts contracted by any one but myself. C. W. SANDSTROM.

PERSONAL—MRS. CRANDALL ON CORnelia-av. last year, or anyone knowing her address, pls. Mrs. Shelton. Sun. 1028.

PERSONAL—I WILL NOT BE RESPONSIble for any debts contracted by any one but myself. David L. Martin, 29 S. Adams-st.

PERSONAL—MAN DRIVING TO FLORIDA open, wants 3 men to join, share expenses; refs. Edgewater 8327.

PERSONAL—WANT TO ADOPT A NEWLY born baby boy; very good home. Address A M 4, Tribune.

PERSONAL — DRIVING TO FLORIDA, closed car, wants man to share expenses; references. Address Y 445, Tribune.

PERSONAL—IS THERE SOCIETY OF ENGlish war brides in Chicago? If not let's form one. Call Se. Sh. 7396.

PERSONAL—GYPSE: NOTE REC'D. NO change. Hope well. Love. MARIE.

PERSONAL—GLADYS: I HAVE NEWS for you. Call us Aunt Julia.

MISCELLANEOUS.

WANTED—3 TONS GAL. SCRAP, 20 AND 22 g., cut 1½ in. by 12 in. or longer. 510 W. 73d Surn-st. Dearborn 1863.

MUSICAL INSTRUMENTS.

Pianos and Players.

Bissell-Weisert Co.

IMPORTANT for Bargain Hunters

Our decision to discontinue the sale of Upright Pianos offers an opportunity never before equaled to secure an Upright Piano of standing for the price ordinarily asked for the cheaper grades of Pianos. Commencing tomorrow [Monday] we will place on sale our entire stock of NEW Uprights, including such eminent makes as

CHICKERING,
KRAKAUER BROTHERS,
MILTON,

and others of recognized quality, at reductions ranging from 25% to 40% from usual prices.

At the same time we will place on sale a number of standard Grands and Uprights and Player Uprights taken in exchange during the holidays at very low prices. This lot comprises such makes as:

Steinway, Weber,
Mason & Hamlin,
Krakauer Brothers.
Knabe, Everett,
Chickering

and other prominent makes.

Also during this sale we will offer at a great reduction several Ampico Uprights and Grands which have been used for demonstrating purposes only—in the Chickering and Marshall & Wendell makes.

Prices on used Uprights from $75 upwards.

Prices on used Grands from $300 upwards.

During this sale we will allow unusually liberal installment terms.

Bissell-Weisert Co.
26 S. MICHIGAN-AV.

GRAND, UPRIGHT AND PLAYER PIANOS. ANNUAL JANUARY CLEARANCE SALE OF USED INSTRUMENTS. BIG PRICE REDUCTIONS.

PIANOS.

Hallet & Davis	$ 65.00
Chicago Music Co	75.00
Gilbert & Co	85.00
Smith & Barnes	85.00
Schultz	100.00
Washburn	125.00
Schulz	150.00
Decker & Son	175.00
Sterling	195.00
Conover	210.00
Kimball	225.00
Mason & Hamlin	225.00
Adam Schaaf	250.00
Steinway	275.00

PLAYER-PIANOS.

Leland	$350.00
Wurlitzer Concertone	375.00
Howard	385.00
Orpheus	395.00
Steinway Sons	495.00
Adam Schaaf	500.00

GRAND PIANOS.

Apartment size Art Grand	$550.00
Steinway & Sons (Parlor Grand)	600.00
Adam Schaaf	800.00
W. D. Chase (parlor size)	850.00

SPECIAL EASY PAYMENTS FOR JANUARY.
ADAM SCHAAF.
31d-2321 S. Wabash-av.

STEGER'S

GREAT FACTORY PIANO SALE. AMAZING VALUES.

Reductions from $125 to $350.
NO MONEY DOWN—30 DAYS' FREE TRIAL.
Used Bargains.
UPRIGHT PIANOS—$95, $137, $45, $80, $115, and up.
GRAND PIANOS—$235, $365, $458, $549 and up.
88 NOTE PLAYER PIANOS—$149, $170, $215, $278, and $350.
PHONOGRAPHS — $14, $23, $37 $40 $47.50 and up.
TERMS: $1.00 per week and up.
Visit our Radio Dept. Zenith, Operola, and Radiola Sets at lowest prices.
STEGER & SONS PIANO MFG. CO.,
Northwest corner Wabash and Jackson.

WANTED—USED MASON & HAMLIN GRAND.

Will pay spot cash for used Mason & Hamlin Grand; state price desired, how long used, where and where can be seen. Address T H 393, Tribune.

NEW BABY GRAND.

Taken in trade from a dealer; worth $550; for quick sale, $350.
THOMPSON U'NETTE PIANO CO.,
Seeley 7730. 2652 W. Lake.

CHASE BABY GRAND PIANO—
1 yr. old; will sell for $350; half cash, half to responsible party. Call today, Sunday until 4 p. m. or Monday until 9 p. m. A. B. C. STORAGE HOUSE, 1646 W. Madison-st. Ph. Seeley 6284.

USED UPRIGHT, $35

$5 down, $5 a month.
RALPH B. WAITE PIANO CO.,
218 S. Wabash-av.
FOURTH FLOOR. OVER "BRENTANO'S."

WE HAVE BARGAINS IN USED PLAYER pianos from $225 to $350. Also hand played pianos. 100 to select from. Your choice, $100.
SCHULTZ PIANO CO.,
2275 W. Madison-st. at Oakley-blvd.

Used U'Nette Player Grand.

Has been reconditioned; $750.
THOMPSON U'NETTE PIANO CO.,
Seeley 7730. 2652 W. Lake.

$850 PLAYER, $135.

delivered, ½ cash, incl. bench, scarf, cab. 90 rolls. Call before 8:30 p. m. tomorrow. 2322 Madison, nr. Western. Storage.

3 APARTMENT SIZE GRAND PIANOS; brown mahogany; look like new; save $265 to $325; payments. Wade-Twichell Co., 311 S. Wabash-av. Harrison 8051. Open evenings.

APARTMENT SIZE CHICKERING, DULL brown mahogany; looks like new; $365; payments. Wade-Twichell Co., 311 S. Wabash-av. Harrison 8051. Open evenings.

WANTED—TO BUY—STEINWAY, MASON & Hamlin, Chickering, Knabe Grand for cash; giv price; no dealers. Address A O 612, Tribune.

KIMBALL GRAND, MEDIUM SIZE, BROWN mahogany; splendid tone; $450; terms. Wade-Twichell Co., 311 S. Wabash-av. Harrison 8051. Open evenings.

SLIGHTLY USED A B CHASE GRAND, 6 ft. pr.; beautiful red mahog. Wond. tone; excel. cond. Renier. 545 Main-st., Dubuque, Iowa.

RENT A PIANO, $3 MONTHLY; ALSO Grands. Players; if you buy later apply rent. Chicago Rental Shop, 339 S. Wabash. Room 309, cor. Van Buren. Harr. 8727.

HIGH GRADE KIMBALL PLAYER PIANO will sell for $155, and 90 rolls of music; reg. price $1,000; terms $10 per mo. 36 S. State-st. Rm. 1224. Carl Anderson.

PIANOS RENTED— $3 MONTHLY.
TO CAREFUL PARTIES.
218 S. Wabash-av. Room 610 McClurg Bldg.
RALPH C. BRANCH. Phone Harrison 6761.

BABY GRAND, USED SIX MONTHS, MAHP. S. Miller; $265 cash. GARFIELD PARK STORAGE HOUSE, 3111 Madison. Open Sunday.

FOR SALE—AT ONCE, FOR GOOD REASON, player piano as good as new; 75 rolls, bench, cabinet and scarf, all for $120. 2918 Milwaukee-av., 1st.

CHICKERING GRAND, SATIN MAHOGANY, fine tone, $750; payments. Wade-Twichell Co., 311 S. Wabash-av. Harrison 8051. Open evenings.

STEINWAY GRAND, GOOD TONE, $485; payments. Wade-Twichell Co., 311 S. Wabash-av. Harrison 8051. Open evenings.

FOR SALE—BEAUTY. DARK MAH., SATIN finish Baldwin piano; almost new; wonderful barg. Ph. Ardmore 3301. 2-5; no deal.

BUSH-GERTZ BABY GRAND. LIKE NEW. $185 cash. Call Sunday. FAIRFIELD PR. STORAGE HOUSE, 3111 Madison.

UPRIGHT PIANO, 1 PLAYER PIANO, IN excel. cond., to cover storage charges. 3246 N. Halsted-st.

BEAUTIFUL BABY GRAND, ART MAH. case, good as new; big bargain; terms if desired. 216 S. Wabash. Room 202.

PRACTICALLY NEW ALL WALNUT PLAYer piano, a big bargain; must sell at once. LEDEREN, 639 Wrightwood-av. Diversey 4888.

FOR SALE—NEW YORK STULTZ & BAUER upright piano; bargain if taken at once. Phone Hyde Park 0717.

STEINWAY USED BABY GRAND; WILL sell or rent Mon. or Tues., 12 to 4 p. m. Wholesale room, 309-339 So. Wabash-av.

PIANOLA PIANO, WITH OVER 100 ROLLS. $125. Edgewater 1815.

BEAUTIFUL BABY GRAND PIANO, CHEAP. 1958 Larrabee, corner Center.

UPRIGHT STEINWAY PIANO TO SELL OR rent at once. Lake View 1390.

BABY GRAND ELLINGTON, GOOD COND. $250. 921 Kimball Hall. Wabash 5780.

MUSICAL INSTRUMENTS.

Pianos and Players.

CLOSING OUT SALE!
USED PIANOS.

THESE PIANOS WE RECOMMEND AS GOOD INSTRUMENTS.
We guarantee and stand behind them, but have greatly REDUCED PRICES to sell QUICKLY.

UPRIGHTS,

$95, $135, $165, $185, $235, $285.
Choice of Mahogany, Oak, or Walnut Cases. Some STRICTLY MODERN, LIKE NEW.

PLAYERS,

$345, $465, $495, $550.
These are BRAND NEW, but reduced from $650, $650, up to $900. Slightly shop worn.

GRANDS,

$385, $495, $585, $685, $785.
REMEMBER THESE ARE USED GRANDS, which we RECOMMEND. Some sold originally as high as $1,600. Some have only been used a year or so and are STRICTLY MODERN. Others are older styles, but fine in tone and action.
In order for all to find it convenient to PURCHASE NOW on this sale we make
TERMS AS LOW AS
NOTHING DOWN.
36 MONTH TIME.

RALPH B.
WAITE PIANO CO.
GRAND PIANOS A SPECIALTY.
FOURTH FLOOR,
218 S. WABASH-AV.
Entrance Room 408, over BRENTANO'S.
PHONE Harrison 0924 for evening appt.

SOLD ON EASY TERMS!

IVERS & POND upright; rosewood case; tone and action fair. Special..... $ 75
ERNEST GABLER upright; walnut case; excellent for student. Special..... 100
NEW ENGLAND upright; mahogany case; good tone and action. Special.. 150
KIMBALL upright, mahogany case; in excellent condition..... 215
HALLET & DAVIS upright; rosewood case; very special value..... 200
VOSE & SONS upright; mahogany case; fine action; tone and action excellent. Special clearing price..... 250
WASHBURN upright; mahogany case; fine tone and action; plain design. Special at..... 265
CHICKERING BROS. upright; fine tone; mahogany case of late pattern. Special at..... 295
LYON & HEALY upright; walnut case; beautifully figured; tone and action perfect. Special..... 395
STEINWAY upright; walnut case; like new as regards tone and action. Special at..... 425
BRAMBACH grand; mahogany case; like new. An opportunity to obtain a beautiful little grand..... 595
LYON & HEALY apartment grand; mahogany case; beautiful tone and perfect action. Very special at..... 700
STEINWAY grand; baby grand size; perfect as to tone and mechanism. See this unusual value..... $1,400

LYON & HEALY,
Wabash-av. at Jackson-blvd.

USED GRAND $185

VERY LATEST STYLE. Brown Mahogany Case. Looks LIKE NEW. Not over 3 years old. Cost $1,385 cash plus cost of delivery to your home.
RALPH B. WAITE PIANO CO., 4th flr., 218 S. Wabash-av. Over "BRENTANO'S."

USED PLAYER PIANO $125

FULL 88 NOTE PLAIN MAHOGANY CASE. 50 ROLLS AND BENCH FREE.
RALPH B. WAITE PIANO CO.,
Grand Pianos a Specialty.
FOURTH FLOOR, 218 S. WABASH-AV.

HARDMAN PIANO.

Exceptional bargain in slightly used upright; to be had at attractive discount.

The Hardman piano is the official piano of the Metropolitan Grand Opera company and is on exhibition and sale in Chicago and Northern Illinois only at the music rooms of the

CABLE PIANO CO.,
WABASH AND JACKSON.

25 UPRIGHTS, RECONDITIONED; LOOK and sound like new; Conover, Mason Hamlin, Steinway, Vose & Son, Twichell, Farrand, Steger, Singer, and others, $25 to $175; payments $2 to $5 per month. Wade-Twichell Co., 311 S. Wabash-av. Harrison 8051. Open evenings.

BARGAINS IN USED PIANOS AND PHONOgraphs; new and used Victrolas; terms. DAVIDSON TALKING MACHINE SHOP, 234 S. Wabash. Harr. 3765.

PRACTICALLY NEW! BARGAIN AT $35. Wm. Franke, 2706 Francis-pl. Hum. 6025.

FOR SALE—GOOD UPRIGHT PIANO; $50. Ph. Bel. 2456. 2518 N. Rockwell.

BEAUTIFUL MAHOG. PIANO; 200 ROLLS; cabinet; cheap. Address Y 76, Tribune.

FOR SALE—UPRIGHT PLAYER PIANO, $350 value; will sell cheap; first floor. 3945 N. Western-av. Lincoln 4108.

Talking Machines.

BIG STORAGE SALE VICTORS, BRUNswicks, Sonoras, Pathes, Drakes, and others; some with combination radio, albums, and records free; storage charges $20 and up. Open Sunday to 9 p. m.
West S. Storage & Trans. Co.,
2819 W. 5th-av., near Madison and California. Also 4815 W. Chicago-av., nr. Cicero.

SONORA AND CHENEY.

THE TWO BEST PHONOGRAPHS MADE. Buy a standard make. Only Sonora and Cheney dealer in Republic Bldg. Terms.
F. S. SPOFFORD, 7th floor, 209 S. State.

PUBLIC SALE

of all storage phonographs, standard makes, $20 up; Bristol's Storage Co., 3313 W. Madison-st. Open Sun. till 9:30 p. m.

BRAND NEW GENUINE VICTOR & BRUNswick combinations reduced for quick sale; also surplus Victor consoles, new ¼ price. Wilson Broadway Music Co., 1142 Wilson-av.

EDISON, THE NEW QUEEN ANNE CONSOLE PHOnograph, inc. 28 records, sell for ¼ its value; in BURKE'S STORAGE, 4008 W. Madison-st Kedzie 0785.

$20 BUYS PORTABLE PHONOGRAPH with latest records. Morgan, 443 S. Dearborn.

COMB. PHONO. AND RADIO, CHEAP. Basement, 3007 Washington-blvd.

EDISON DIAMOND DISK CHIPPENDALE, 100 selections; very attr. price. Ard. 3693.

Wind, String, Etc.
Inventory Clearance Sale.

Saxophones, Banjoes,
Clarinets, Trumpets, Etc.
reduced to close out for new merchandise. Many wonderful bargains.
CHICAGO MUSICAL INSTRUMENT CO.,
214 S. Wabash-av. (BEST BLDG.) 4th flr.

ORCHESTRA VIOLIN.

Old German violin, Strad. beautiful tone, 3 bows, fine new plush lined case cost $25; great instrument for orchestra; will send express C. O. D. with free trial.
TUNICA, 1110 N. Clark. Lincoln 6284.

B FLAT CONN SAXOPHONE, LOW PITCH, hand burnished gold, hand engraved, pearl keys, in case, nearly new; cost more than $300; will sell for $175 cash; must be seen to be appreciated. Dorchester 0573.

COMPARATIVELY NEW GOLD PLATED Conn cornet, case. E flat, with case. Call Columbus 6084.

FOR SALE—TENOR BANJO, OR EXCHANGE for wardrobe trunk. Edgr. 6925.

SAXOPHONES BANJOS — LESSONS FREE If bought at Christensens 20 E. Jackson.

CLARINET, ALTO E FLAT; KOHLERT'S like new; wonderful bargain. Drex. 7246.

GENUINE NICOLAS LUPOT VIOLIN, 1824, perfect condition. Rogers Park 10309.

100 YR. OLD ITAL. VIOLIN, WITH BOW and bargain. 3058 Madison.

BARGAIN—OLD [KLOTZ] VIOLIN AND case, $20. 3d fl., 1300 N. Wells-st.

PARCEL POST AND EXPRESS.

Meadowland Farm Sausage.

Absolutely pure pork sausage, 5 lbs. $1.85; 10 lbs., $3.50, postpaid. C. B. SHOESMITH, Leon, Ill.

BLACK WALNUTS OR BUTTERNUTS, $1.60 peck. Jumbo Hickory nuts, $1.50 peck. 5 pounds Maple Sugar, $2.09. 10 pound can $4.00. Prices for second zone. E. B. ROSS, Route A, Monroe, Wis.

CIGARS BY MAIL ORDER.
Hand made long filler Havana and Sumatra wrapper. Price $3.75 per 100 postpaid. Will ship C. O. D. Blue Grass Cigar Co., P. O. Box 423, Owensboro, Ky.

EGGS—GUAR. LAID TODAY. SHIPPED TO-morrow; 3-6-12 doz., 80c, postage prepaid. Glan-Y-Afon Farms, Glen Ellyn, Ill.

STRICTLY FRESH EGGS, 4 DOZ., $2.70; 30 doz., $17.75, prepaid; satisfaction guar. O. Dobris, 1 Bristol, Ind.

STRICTLY FRESH EGGS, 30 DOZ. CASE, $16; half case, $8.25; express prepaid. Ardell Poultry Farms, Eldorado, Neb.

FRESH EGGS ALWAYS 2c PER DOZ. LESS than Chgo. wholesale price of extras, in 30 doz. case lots postpaid. Bogda's Horicon, Wis.

SEND MONEY ORDER FOR $1.25; RECEIVE 1 doz. fresh farm eggs. Ed Desort, Pontiac, Ill.

RADIOS AND SUPPLIES.

YOU CAN BUY RADIO OUTFITS BEST FROM BASS.
Authorized Sales and Service on the world's finest sets.
Why waste time with unknown or doubtful sets.

Atwater Kent.
De Forest.
Grebe Synchrophase.
Freed-Eisemann.
Operadio.
Crosley.
Radiola.

Free installation. Money back guarantee. Liberal terms.
BASS CAMERA COMPANY.
109 N. Dearborn-st. State 7410.

NEUTRODYNE FANS:

Bring your troubles to us. Sets neutralized and rewired at small expense. Real sets built with your old parts.

THE ARROW RADIO CO.
Rm. 3, 1575 Ogden-av., near Madison.

BRING IN YOUR OLD RADIO SET, REgardless of make or condition, and receive a big factory allowance toward the purchase of our new 5 tube high-powered long-distance radio set. You save up to $125 during this 3 day sale. Open Sundays and evenings. Linxem & Davis Mfg. Co., 6229 Broadway.

ZENITH.

Complete with tubes and bat

SAFETY FILM

WANTED—MALE HELP.

Stores and Offices.

BOOKKEEPER.

...counts receivable. Must be experienced, ... penman, capable, accurate, rapid worker. Must have experience on comptometer or ...ing machine. Starting salary $35 per ...k. Give phone number together with ad... ...ces than be easily reached. Address ... 220, Tribune.

...OKKEEPER—THOROUGHLY FAMILIAR ...th accounting principles and practice; ...portunity for young man who has had ...counting course to get practical experi... ...ire advancement; man with statistical ex... ...ience preferred. Permanent position; ... age, experience and salary. Address ... 170, Tribune.

...OKKEEPER—MAN, 30 TO 35 YEARS ...d; now employed but willing to broad... ...activities by associating himself with ... young and growing wholesale firm where ...work will embrace other duties than ...ely keeping books; all replies treated ...fidence and no inquiries will be made ...nection is made. Address C E 382, Tribune.

BOOKKEEPER.

...ho can operate typewriter, for contractor's ...ce outside experience on building ...ction work desirable; Protestant Gentile ...wer by letter, giving age, experience and ...ary expected. HUSAK & ROOT, 529 S. ...ifornia-av.

BKPR.-STENO.

...thoroughly capable and competent. Must ...e at least 5 to 8 years' exp. and thoroughly ...able ref... Excellent opp. for man. Speak ...ie M. ROSENTHAL, Edgewater Beach ...tel.

...OKKEEPER AND CASHIER—WITH FOOD ...experienced, authorized dealer. Northside ...01. Mr. Gwaltney.

...OKKEEPER—TO TAKE CHARGE OF ...mall wholesale and retail state agency; ...nality, and experience. Address D 91 Fifth ...

...OKKEEPER—EXPERIENCED IN RENTAL ...typewriting, etc., for North Side real estate ...ce; must be clean cut and industrious. ...ress A E 92, Tribune.

...OKKEEPER—IN WHOLESALE DRY ...oods house, capable of handling complete ...l state acct., salary, experience. Address ...1 D 51, Tribune.

...OKKEEPER CONTRS EXP., PERM. ...tate age, exp., sal. Address X 267, Tribune.

...Y—OR YOUNG MAN—WHO WANTS ...dvertising; willing to start at $15 ...r week; Mr. STEELE & CO., 201 S. Ontario-st.

...—OVER 16: BEST REFS. HART, ALY ...E. Monroe.

...SHIEN AND BOOKKEEPER — FULLY ...mpetent, who can operate typewriter; ...ference; state salary. Address B 16 ...l. Tribune.

CIGAR MAN.

...store having a rapidly expanding busi... ...requires a young man capable of manag... ...clerical assistants. Address in own ... ...ence necessary; state age and experi... ...ence preferred. Permanent position ... ...ire advancement; man with statistical ex... ...perience

WANTED—MALE HELP.
Salesmen, Solicitors, Etc.

AN EXCEPTIONAL SALESMAN.

We want the highest type specialty salesmen. For a man who can qualify our proposition is the best possible to secure. An interview will convince you. Apply Monday, 10 to 12 and 2 to 4. Mr. Combs, Brevoort Hotel.

AN OPPORTUNITY

for 3 men with record of results to call on automotive trade with products now in great demand; advertising campaign started; exceptional opportunity and future for right man. Out of town salesmen write Mr. Ingram, 110 N. 31st-st.

ANY GOOD SALESMEN

can sell our line of letterheads, envelopes, and specialties to business houses; printing experience not necessary; very attractive proposition; good repeaters steady income. Write fully.
WM. KUPPER PRINTING CO.,
606 S. Dearborn-st.

ASSISTANT.

Busy executive requires services of active and capable man to assist in closing sales. Liberal compensation if you can handle the work. Call Monday, 10 a. m. to 8 p. m.
MR. LUNDERGAN,
ROOM 919,
77 W. WASHINGTON-ST.

ATTENTION,
EX-WALKER SALESMEN!

We started several of our old men last week on the best proposition we ever had. There are a few more openings. Come in and talk it over today. Mon. 441 Monadnock Bldg., 9:30 to 11:30.

ATTENTION!

We can use 2 men who have the capacity for hard work and are looking for an opportunity to get out of the rut. Monday, Rm. 518, 167 N. State-st. The Fuller Brush Co.

ATTORNEY.

I can offer a good proposition to any attorney who has lived in Chicago all least 2 years. It will not interfere with your practice, but have possibilities of increasing your income from $5,000 to $10,000 per year. Address B P 71, Tribune.

AUTOMOBILE SALESMAN.

We have an opening in our Commercial Car Department for one man with successful selling experience. Our line of Dodge Bros. Commercial Cars and Graham Bros. trucks covers everything up to 2 ton capacity, or practically 90% of the trucking requirements. Our proposition offers you a real opportunity for a profitable and permanent connection. For particulars see MR. HARWOOD, Dashiell Motor Co., 2542 Michigan-av.

AUTOMOBILE SALESMEN — WITH OR without experience, to sell the new model Chevrolet; plenty of leads; prospects list; start now and get ready for the Chicago Auto Show. UPTOWN CHEVROLET CO., 4811 Broadway. Sunnyside 8888.

AUTO INSURANCE

Solicitors; opportunity for energetic, clean cut and experienced men. Booth at auto show —prospects plenty. M. J. Cleary-LYON & HEALY Bldg., 64 E. Michigan-av.

AUTOMOBILE SALESMEN—TO SELL FLINT cars, attractive proposition to the right men. South Shore Flint Co., 7456-58 Stony Island-av.

AUTOMOBILE SALESMEN.

2 good men to sell Nash cars. Mr. Manning, 7212 S. Halsted-st.

AUTO TOOL SALESMAN.

We want a high powered salesman with real ability to sell a well established line of automobile wrenches to garage and repair shops, auto supply dealers, hardware stores, and industrials; the line is the leader in its field and we will make a real proposition in the way of salary and commission to a real salesman; state present connections, age, married or single, and employer. Address P C 109, Tribune.

AUTOMOBILE SALESMEN.

Regular commissions paid any one selling one or more cars for us in Cook county. We handle new cars, also used cars; real live makes; also used cars; real live makes; also used cars; real this again and seriously think you are in position to.
MORTGAGE broker and dealer,
Edgewater 5895. 5045 Broadway.

AUTO SUPPLY SALESMAN.

Experience selling dealers and garages in Ill., Mich., and Ind.; must have record proving real ability; mfr. with estab. products has opening which offers exceptional opportunity; salary basis; expenses to start. Call Albany 4004 for appointment.

AUTOMOBILE SALESMEN.

I would like to hear from 3 of the best automobile salesmen in Chicago who know the city and have lived here all their life; state qualifications fully. For those who qualify I can offer a proposition with $10,000 per year. Address G O 85, Tribune.

Automobile Salesman.

The Hudson Motor Co. of Ill. has opening in their Evanston branch for a salesman. Must possess real sales ability and initiative. The right man will have a big future in this worker. Apply Monday a. m. or by appointment. 1820 Ridge-av., Evanston.

AUTOMOBILE SALESMAN.

THE NEW JEWETT

Is this year's buy; we offer a car can use as experienced, successful salesman.
MARTIN J. O'BRIEN CO.,
1410 Michigan-av. Harrison 6000.

AUTOMOBILE SALESMEN.

A Michigan-av. Distributor can use 3 high grade salesmen of the energetic type, with plenty of aggressiveness. To 1926 man a profitable connection will be offered. MR. LEIGH, 2309 S. Michigan-av.

AUTOMOBILE SALESMEN.

with one of the largest Ford agencies in Chicago. Our proposition offers you a real opportunity for profitable and permanent connection. Address A C 425, Tribune.

AUTOMOTIVE ACCESSORIES SALESMAN—
An well known manufacturer has Central West territory to offer salesman calling on hardware and accessories jobbers. An A1 side line. Nationally advertised. Quick sales. Address C E 189, Tribune.

Automobile Salesman.

High grade man to sell used cars. Big money for man who will work hard. See used Car Mgr. Smith-Sauer Motor Co., 2430 Michigan-av.

AUTOMOBILE SALESMEN

To sell Ford cars; 3 men needed to complete our organization; $5,000-$10,000 per year. No experience necessary. MR. BYRNES, 2525 S. Michigan-av.

AUTOMOBILE SALESMEN.

2 good men to sell Nash cars. Mr. Manning, 7212 S. Halsted-st.

AUTO SALESMAN—FOR A VERY LARGE territory. Page and Jewett Dealer, Ph. La Grange 1528.

BANK SPECIALTY SALESMAN—
High grade man, now selling to banks, to sell as side line or on full time absolutely new and entirely different advertising and window or lobby display service. Also biggest innovation in years in new type home savings banks. Fully tested as to sales merits. Experience and familiarity with home savings banks desirable; unusually attractive opportunity. Address C E 386, Tribune.

BEST CLOTHING OFFER.
Work Direct for Factory.
New 1925 Selling Plan.
Make $100 or More Weekly.

Sell the best UNION MADE Utility Clothing manufactured. Satisfaction guaranteed. We pay you all commissions. Suits sell for $18.50; your commission, $4.50. Overcoats, $4.50; your commission, $1.25. Slip-overs, $12.50; your commission, $4. Prompt delivery. Write or wire for fine selling outfit. General Service Clothing Co. (Manufacturers), 4222 Lincoln-av., Chicago.

BOHEMIAN SALESMAN.

Excellent opportunity for educated, Bohemian salesman to represent one of the largest first mortgage real estate gold bond companies; must be well known in Bohemian circles; salary and commission. Address C E 311, Tribune.

BOOK SALESMEN.

High pressure, for simplified system of business accounting. Liberal commission. 1100 Majestic Bldg.

A
BOND SALESMAN.

Not necessarily experienced, to work list of good prospects and learn to sell high grade first mortgage 6% gold bonds secured by 3 story apartment buildings located in best sections of city. This is a real opportunity for a young man with the necessary qualifications. He must be about 25, of good appearance, convincing talker, aggressive and a willing worker. With these qualifications his future in this business is assured.
Apply Mr. Wells,
RITCHIE BOND & MORTGAGE COMPANY,
5 S. La Salle-st., Chicago.

WANTED—MALE HELP.
Salesmen, Solicitors, Etc.

BIG MONEY,
$7,000 to $40,000.

Our records show that 80% of our men earned over $7,000 in 1924; many over $15,000, and one over $40,000. Our policy of selling only property which will move fast at right prices is making big money for our boys.

Three new subdivisions totaling over $1,500,000 in sales are now being made ready for the market, with big advertising campaign to follow. Experience not as essential as willingness to follow instructions and work. Only men with A1 references considered. See Dept. Mgr., 630 First Nat'l Bank Building.
OLIVER SALINGER & CO.

BUCKS.

Yes, we want to pass you lots of bucks. They will make life more enjoyable, and your success is assured if you can sell the Alemo.
Ask us about it.
ALEXANDER INDUSTRIES,
413 MONADNOCK BLOCK.

BUILDING MATERIAL
OR
INSULATION SALESMEN.

Men with clean records and sales standing. Must have sold lumber dealers. Permanent position. Straight salary and expenses, with splendid opportunity for advancement. Address D N 251, Tribune.

CALENDAR AND NOVELTY SALESMEN—Side line; big commissions; now is the time to start. Call for W. GORMALLA, 209 S. La Salle-st., Room 402, for interview on Monday only.

CAN YOU FILL THIS
POSITION?

HERE IS ONE OF THE BEST POSITIONS IN CHICAGO, AND IT PAYS PLENTY OF MONEY.

One of Chicago's largest and most substantial firms, doing millions in volume annually, has 3 positions open in their City Sales Department. The remuneration is large enough to attract steady, reliable, and thoroughly successful salesmen.

Our line is not difficult to sell, well advertised, and offers an extraordinary opportunity for the future. We pride ourselves on the type of men we employ, and believe they are among the highest paid in Chicago. These positions must be filled immediately.

Apply at our
GENERAL OFFICE, 11th Flr.
16 S. MICHIGAN-AV.

CANDY SALESMEN—EXPERIENCED, FOR Chicago and west. Write fully re exp. rel. "TAYLOR-MADE" CHOCOLATE CHIPS. Battle Creek, Mich.

CANDY SALESMEN—WELL ESTAB. CONfectionery line in Ill., Mich., Minn., Wis., Mo., and Ky. Beaux Arts Candy Co., 2455 Archer-av., Chicago, Ill.

CANDY SPECIALTY MEN — WITH CARS, to sell best bar; salary. 1407 Milwaukee-st.

CANVASSERS — OPPORTUNITY IN MIDdle West to represent high class New York trade paper. Part time proposition for lawyer sitting and tuning. Men who can approach largest and better class of firms. Good, reliable, up to date. Lists of prospects furnished. Write, wire or phone F. W. HAWLEY, 15 Park Row, New York.

CAR FURNISHED.

Become a city salesman. We need several men for North, Northwest, and West Side territories. Experience is not necessary, as we prefer to train our men. New product now being formed gives wonderful opportunity for large and steady earnings; get into sales work under competent field managers. Beginner must be satisfied with moderate weekly drawing account to assured real workers. Closed car furnished for business purposes without charge. Call Monday 10 a. m. to 2 p. m.
MR. ELLIOTT,
ROOM 918,
77 W. WASHINGTON-ST.

CHICAGO SALESMEN.

National organization wants live men to call on small merchants; the satisfied customers who earn $50 to $150 weekly will find this a very attractive proposition. Phone Wabash 0900, ask for City Sales Department.

CHICAGO MANUFACTURER OF SPECIALTIES sold to residences, public and private buildings, desires to form connection with live wire experienced in establishing crews of canvassers. Appointing dealers, etc. Article sells on demonstration; orders in big demand; city and nonseasonable. Office, telephone, and warehouse space furnished to extent necessary. Must finance himself to extent of merchandise taken out; exclusive territory state of Illinois when qualified. Address D P 252, Tribune.

CITY SALESMAN—THOROUGHLY EXPERIenced with canvasser or similar line, who has following among retail hardware trade; salary and commission; give full particulars in first letter as to past employment, yearly sales, etc. Address A L 96, Tribune.

Collectors and Solicitors.

Old est. life insurance co. wants reliable men to collect and solicit industrial and ordinary life insurance; guaranteed salary and liberal commission on new business; must reside on south side and furn. good refs. Address R W Beesford, 6245 Normal Blvd., stating age and qualifications.

COLLECTORS — 2, FOR COMBINATION sales and collection work; straight commission, averaging $50 per week. Must be experienced collector. 20 E. Jackson, R. 701.

COOPED UP MEN

who know Chicago. Steady outdoor work which pays on an average of $35 per week and offers a good future. We teach you our business and how to drive an automobile. Openings on the South, North, and West Sides. Come in and learn about this proposition in the city for men who are willing to work. Apply 9 a. m. at Keller Co., Rm. 311, 6 N. La Salle-st., or 27 E. 31st-st.

CONTRACT SALESMAN

for hotel and apartment contract business, general furnishings and equipment department of well established concern; exceptional opportunity for high grade man. Address C E 125, Tribune.

COULD YOU USE
$250 EXTRA A MONTH?

Your spare time costs you nothing and may be worth more than $250 a month to us. This is not a small proposition, and if you are the right man it will lead to a $10,000 a year job.

Apply in person, evenings only, from 6 to 8:30. MR. FRIEND, Room 830 First Nat. Bank Bldg.

Crew Mgrs. and Salesmen

for city and out of town work, something new and different; little competition; selling household necessity on installment plan for largest local Co. in world. Proven lines making from $45 to $100 weekly. See Mr. Hopkins, 123 W. Madison, 4th floor, Afternoons only.

DAILY PAY IN ADVANCE.

Unlimited earnings taking orders for Crane & Chine Lingerie and Hosiery. Direct to Consumer.

SPECIAL ADDED FEATURE

The World's Greatest "7 in 1" Wonder Hat. Exclusive U. S. Distributors.
THE BONDE CO.,
19 S. Wells-st., Rm. 609.

WANTED—MALE HELP.
Salesmen, Solicitors, Etc.

DISPLAY CARD SALESMAN

Or salesman with experience in finished lines, with taste and ability to sell. Chicago territory held $10,000 this year. Entire territory has been established 3 years, and now netting about $6,000; full list of customers, including some of largest concerns in U. S.; full co-operation; liberal commission; increasing income from recurring; exclusive territory; large pulp and paper concern in Ohio; car furnished; permanent position to right man with ability to interview large buyers and with proven reputation considered; give full details in first letter as to past employment, yearly sales, etc. Address A L 96, Tribune.

DISTRICT SALESMAN.

Experienced man to introduce line of finest all wool suits at $18.75 (in the men of your town. This is an exceptional opportunity for the right man. If you are reliable and responsible and can furnish satisfactory references let me hear from you at once. Address Sales Manager, WILLIAM C. HARTLETT, INC., 850 W. Adams-st., Chicago.

DISTRICT SALES MANAGER—FOR SPECialty line pharmaceuticals sold to doctors. Our men average $150 a week and we pay every Tuesday night. Give experience, age, and qualifications in first letter. GEO. A. BERON & CO., 1100 Coca Cola Bldg., Kansas City, Mo.

DRUG STORE SPECIALTY

Salesmen, to sell live specialty line; big repeaters; permanent, profitable connection for producers. Write fully.
THE SHIRLEY CO.,
909 S. Dearborn-st.

Earn While
You Learn.

FREE
INSTRUCTION

BIG MONEY
SELLING
REAL
ESTATE.

MEN AND WOMEN WITH LITTLE EXPERIENCE ARE MAKING REAL MONEY BY PUTTING OUR WONDERFUL PROPOSITION BEFORE THE PEOPLE OF CHICAGO.

Men
and
Women,
Make Your
Evenings
Profitable.

If you are otherwise employed you can still take up this pleasant work.

We have arranged a short series of lectures to be delivered by a leading authorities on Real Estate.

You may attend without any obligation and you will find these lectures very instructive.

Wednesday
and
Friday Evenings.

Register now for this short course. Send in your name and address or phone or come in to see Mr. J. W. ELLIS, Director of Sales.

Central 8867.

NORTH SIDE
REALTY
CO.,
CHICAGO TEMPLE BLDG.
77 W. Washington-st.

EARN EXTRA MONEY.

SOLICIT SIGNATURES FOR ALLEY PAVING. CALL OR TELEPHONE EVENINGS. NO MONEY TO COLLECT. EASY AND PLEASANT WORK. $50 MONTHLY. CALL 9 A. M. TO 7 P. M. ROOM 1610, 160 N. LA SALLE-ST.

ELECTRICAL SALESMAN

By wholesale electrical supply house, for Illinois territory. Must be a worker. Others need not apply. State age, experience and salary expected. Address C N 103, Tribune.

ENAMEL AND TINWARE SALESMAN—TO sell old, complete standard line for Chicago and near by states. Address, giving full details of experience and pull, Y 359, Tribune.

Energetic Young Men.

We pay a guaranteed salary and bonus to start. We teach you to sell, and help you make a success. Very bright future for ambitious, capable persons. Young men. Dept. 2, 14 Boor, 107 S. Clinton.

Estab. Toilet Goods Mfr.

Can use 4 clean cut young salesmen; exp. pref. See Mr. Harrison, Rm. 1515 Capitol Bldg., 5 to 8 Sunday.

EXCLUSIVE TERRITORY, IN CHGO. AND suburbs, for live wire furniture specialty. Big returns; prompt settlements. Call Mon. p. m. MONDLATT, 414 S. Wells-st.

EXECUTIVE
WITH
SALES ABILITY.

Large corporation has an opening for a clean-cut, aggressive man between 25 and 40 in their sales department.

Must be well educated, make a good appearance, and have the respect and friendship of his associates. Should also be able to present a high class proposition convincingly and possess enough moral courage to be able to close it. Applicant who can show a record of previous success with high grade investment securities, and who is desirous of investing his earnings for this year. Only one with these qualifications need apply. All replies will be held in strict confidence. Address C E 123, Tribune.

EXPERIENCED SALESMEN

by large manufacturer, to sell advertised line of farm equipment to lumber, hardware and employment dealers in middle west territories. Liberal salary and commission. Should be able to provide own car. We want only seasoned salesmen who can show successful sales records. Your first letter should give details of experience and previous connections. Address C O 455, Tribune.

FASTEST SELLING ADVERTISING THERMometer calendar combination; 17c; metal back, three colors. Unconditional guarantee. Money making sideline. Newton Mfg. Co., Dept. A, Newton, Ia.

FREE
COURSE
IN SALESMANSHIP.

The oldest and most thoroughly established Real Estate Firm in the City of Chicago offer a course in Real Estate Salesmanship free of charge to 30 salesmen. This firm exists entirely on the sales of their salesmen in this manner. The possibilities for those who complete the course and succeed in the work are almost unlimited. The course embraces Real Estate Values in every section of Chicago and suburbs, Financial conditions that affect Real Estate Values, the future growth of Chicago and effect on values. Also how to sell property, how to list property, how to interest property owners in Chicago. You will be notified of the first meeting. Your letter of application will be kept strictly confidential. Address T H 304, Tribune.

WANTED—MALE HELP.
Salesmen, Solicitors, Etc.
Experienced Salesmen.

Excellent opportunity with large, old established house; state age and experience. Address C M 268, Tribune.

FACTORY
REPRESENTATIVE.

Established sales organization calling on cosmetic manufacturers in Chicago district to represent large manufacturers of High Grade Powder Compact and Rouge Boxes, all sizes, all finishes. Please give references in first letter.
THE BRIDGEPORT
ROLLING MILLS, INC.,
Bridgeport, Conn.

FOREIGN SPEAKING
REAL ESTATE MEN.
JEWISH—GERMAN
ITALIAN—POLISH
GREEK—BOHEMIAN

can earn $100 or more per week with us. We will help you to close your deals; experience not necessary. Apply
NORTH SIDE REALTY CO.,
Rm. 713, 77 W. Washington-st.

FOREIGN SPEAKING.

The biggest opener, rest crew bad; the best prop. in Chicago; $20 to $40 a day easily earned; B. S. men prof. L. 220, 167 N. State.

FURNITURE SALESMAN—MEN; MUST BE A-No. 1 man, capable of earning $5,000-$7,500 yearly. See Mr. D. D. Salvaris, Grand Rapids Furniture Co., 220 S. Wabash.

GENERAL
SALES MANAGER
FOR SUBDIVIDER.

We have an opening for a man who has made a success selling Chicago and Suburban property. Only the man who has the ability to organize and supervise necessary to handle aggressively a sales force of 10 special salesmen is our prospective organizer. Our present men receive highest commissions and bonuses. We are selling choice properties in and around Chicago. We show a record of previous success with high grade investment subdividers, and who is desirous of investing his earnings for this year. Only one with these qualifications need apply. All replies will be held in strict confidence. Address C M 123, Tribune.

GENTLEMAN—SOLICITOR FOR DECORATing concern; must have experience and references. Address D P 72, Tribune.

Greatest Organization
of Its Kind in the World

needs several real workers to travel; unusually fascinating work; nothing to sell or demonstrate; no samples to carry; $150 to $200 per week easily made calling on merchants, physicians and business men. Permanent position. 3408 S. Michigan-av. Take bus to door.

HARD HITTING SALESMEN.
$100 TO $500 WEEKLY.
DRAWING ACCOUNT—
LEADS.

Two wonderful properties, one high class residential near lake, the other highly desirable, unexpired lease and rigs for quick and financial service gives purchaser. With our new plan of selling this will prove to be successful. LAWRENCE P. ROMANO & CO., 10 S. La Salle-st., Room 1020-4.

HARDWARE SALESMAN.

Experienced man with car to call on city and suburban retail hardware trade; state age, references, and experience. Address S J 186, Tribune.

HELP! HELP!
I NEED AT ONCE
FOREIGN

speaking men above the average in appearance and ability, well dressed, to call on cafes, to assist me in selling real estate on the Northwest Side. Big money to be made and pleasant work. Call at once. Quick promotion to experienced men of ability. Call Suite 1016, 56 S. State-st.

HIGH GRADE SALESMAN.

Wanted—A man of unquestioned character to sell our complete catalogue service of printing and binding service to jobbers of mill supplies, hardware and other allied lines. The salesman must have so thorough a knowledge of the sources of the goods handled by jobbers that he can put over a real selection of goods with each jobber; printing experience is not essential, but practical knowledge of lithography and of the jobbing business important; a wide acquaintance among jobbers and their purchasing agents, hardware, electrical or paint supply jobbers also of value. There will be much travelling; a man who can show a record of repeat orders from our present customers, as our work in this line has for a good many years been the best in the United States. This is a good permanent connection; other things being equal, we prefer a resident of Chicago; write in full detail in confidence, giving full details as to age, education, married or single, present and past employers, and salary expected. Quick. Inquiry Department, 301 DONNELLEY & SONS CO., 731 Plymouth-st., Chicago, Ill.

HOW TO SELL REAL
ESTATE.

A CLASS CONDUCTED BY

WM. H. BRITIGAN
PERSONALLY.

This is men who want to grow—who want to learn—who want to work.

An unusual opportunity is offered for you to learn salesmanship under the personal direction of Wm. H. Britigan, one of the most successful high grade subdivider in Chicago.

This is an opportunity for just ordinary men—people to complete our sales organization. They will receive an intensive course of training, consisting of a class conducted personally by Wm. H. Britigan, who has developed thousands of successful salesmen along what are now salesmanship and management principles.

This organization has marketed over eighty additions and has grown so rapidly that sales have increased substantially in value from $15,000 per month in 1923 to sales from 1 to 1-of $25,000,000 worth of real estate—and every dollar of this business a booster for the Britigan organization.

Our men make money because they can show a record of profit to the owners that has never been equaled. Many of our men have been with us for ten years.

For eleven years this is an unusual opportunity. The course of training is taken under Mr. Britigan will be worth thousands of dollars to those who get it.

Whether you have ever sold real estate before or not, this offer is considered that will bring good results. Apply between 10 a. m. and 5 p. m. Monday, 447 First National Bank Building.
THE WM. H. BRITIGAN
REALTY ASSOCIATION.

INVESTMENT SALESMAN.

One of the largest investment houses in Chicago, with offices in all the principal cities listed on the Chicago stock exchanges, is enlarging its city sales force. The man we want is one desirous of establishing himself; must be willing to start on a moderate income; previous experience desired but not essential; must have a clean record; there is an opportunity for a permanent connection with a growing organization. Mr. Walker, Room 1118, 72 W. Monroe-st.

I WANT
FOUR MEN
WHO NEED $500.

Any real salesman should earn the above figure in 1 week's time. Our big commission plan will make this possible. Call 1 to 5 p. m. only. E. O. Sheets & Co., 2230 Conway Bldg.

WANTED—MALE HELP.
Salesmen, Solicitors, Etc.

IF YOU WANT TO MAKE
1925 YOUR BANNER YEAR
JOIN THE ARTHUR DUNAS
ORGANIZATION.
FACTS:
WE ARE OPENING THREE NEW NORTH AND NORTHWEST SUBDIVISIONS.
WE FURNISH LEADS AND CO-OPERATION.
WE RECOGNIZE
EXECUTIVE ABILITY.

EXPERIENCED OR INEXPERIENCED MAN OR WOMAN, THE SCOPE OF WORK TO OUR METHOD OF HANDLING MAKES IT POSSIBLE FOR ANY INTELLIGENT PERSON TO MAKE MONEY AT SELLING. THE MANAGER WITH ARTHUR DUNAS CO. MAKING $1,000 A MONTH HAS SHOWN AN INCREASE OF NEARLY 50% OVER THE PRECEDING YEAR. FOR THOSE MEN WHO TAKE THEIR BUSINESS SERIOUSLY, WE HAVE AN OPENING THAT WITH PROPER EFFORT AND SUCCESS WE WILL ARRANGE TO ADVANCE THEM TO HIGHER POSITIONS. COME IN AND SEE US OR WRITE, AND BE CONVINCED YOURSELF. ASK FOR MR. JESS, GENERAL MANAGER, ARTHUR DUNAS CO., ROOM 518, 77 W. WASHINGTON-ST.

IF YOU ARE A PRODUCING TAILORING salesman, wanting exceptional line with large quantity, write Weil, Kaye & Weil Publishing Co., Cincinnati, O.; give references.

JUNIOR SALESMEN.

We are going to school 10 men for our sales department. If you are desirous of learning salesmanship and will be satisfied with no less than $35 per week to start, call at 1 p. m. today, apply Monday, 215 W. Randolph-st., 7th floor, MR. KRAMER.

MAN — YOUNG, WITH H. S. EDUCATION, some knowledge of real estate, for office work; steady; straight salary. Save is a real opportunity. Phone Dearborn 8111 after 9:30 only.

LACE SALESMEN.

Large New York lace house with sales offices and stock in Chicago requires the services of an experienced lace salesman to call on the department stores and retail trade of Chicago. Also a salesman to call on cutting up trade; applicants must know the lines they have standing with the trade; liberal proposition to right party; state details. Address A L 57, Tribune.

LIVE WIRE SALESMEN.

Here is your opportunity if you desire to get into what is generally your own business; experience helpful but not necessary; we teach you; you can earn $75 to $125 weekly from the very start, selling the biggest line of nationally advertised toilet goods; profits on each sale; $50 all wool fabrics, selling from $25 to $45; $15 silk shirts, $6.50; guaranteed; Proficiency can work up to district managership. Call or write for full particulars about your territory. Apply 1 to 5 p. m. today, 1107 Republic Bldg., 209 S. State-st.

LIVE WIRE SALESMEN.

Here is your opportunity if you desire to get into what is generally your own business; experience helpful but not necessary; we teach you; you can earn $75 to $125 weekly from the very start, selling the biggest line of nationally advertised toilet goods; profits on each sale; $50 all wool fabrics, selling from $25 to $45; $15 silk shirts, $6.50; guaranteed; Proficiency can work up to district managership. Call or write for full particulars about your territory. Apply 1 to 5 p. m. today, 1107 Republic Bldg., 209 S. State-st.

LOOP REAL ESTATE FIRM

One of the most active and best known offers an opportunity for a young man with sales experience to join a downtown renting organization. Splendid connection and advancement. Applicant must have personality and pleasing appearance. Write, giving experience, qualifications, age and salary expected. Address C M 154, Tribune.

MAN—AMBITIOUS, PLEASING PERSONality to represent large mfg. selling union trade. $1,000 to $2,000 per month. Opportunity for capable man to establish permanent business with earnings $5,000 to $6,000 a year. Personal interview only. To fill out furnish good character references and one of at least 20 years of age. Write B. J. HARVEY, 847 W. 79, Chicago.

MAN—A LARGE MANUFACTURERS DEsires to make connection with men to handle their products in territory as follows: Ky., Tenn., Mich., Ohio, and Wis.; net right party $8,000 annually; must be responsible; for interview call Room 1107, Sherman Hotel, Chicago. Interview by appointment only.

MAN—YOUNG, WITH SOME ACCOUNTING experience, to join high class sales organization as junior salesman; excellent opportunity for right man; must be willing to start with a larger company in a fast growing industry. In reply give details of your experience, age, education, and present salary. Address C F 326, Tribune.

MAN—RELIABLE IN EVERY LOCALITY, to handle advertising specialty to house to house; sample and circular distribution. Big profits. Year round work. Write quickly, enclosing stamp for details. Distributing Manager, RALSTON, 5153 N. Clark-st., Chicago, Ill.

MAN WITH CAR

to sell "wear ever" to house to house through leads (not house to house); pos. perm.; advancement on merit. Call before noon, 1640 Conway Bldg.

MAN — SINGLE, GENTILE, TO TRAVEL with me and sell; leave city immediately; experience unnecessary; $250 per month salary and commission; see Sales Manager, Room 606, 6 N. Michigan-av.

MAN—OF GOOD EDUCATION LIVING OUT of city, to travel; $40 a wk. and expenses. Write J. Alexander Morgan Pays It.

MEN—BRILLIANT SALESMEN TO CARRY new stock; appoint agents. Exclusive territory. New sanitary device. Merrick Corporation, Rochester, N.Y.

MEAT SALESMAN

To sell fresh meats to hotels and restaurants; for wholesale market. Must be acquainted in the trade. Right man can write his own ticket. Write stating all particulars, including phone number. Address C O 264, Tribune.

MEN.

We have a position for you if you are not afraid of yourself.

This offer is to men in any walk of life who really want to accomplish something. We train you in our work, co-operate and assist you. For any making proposition does not matter what your past experience has been. If you want to make money write to Mr. Russell, Hotel Sherman, Chicago, and prepare yourself to be classed as a successful business man. Come in and see us.

We want to find the honest, ambitious fellow and build him up. That should appeal to you enough to investigate this. A small salary to start. Apply 10 a. m. only.
RM. 201, 168 N. MICHIGAN.

MEN—
$175 TO $200 PER MONTH,
EXPENSES AND COMMISSION.

$5,000 possible the first year; only three territories left; an old reliable manufacturer, nationally advertised, bringing out a new product, needs two men for Illinois and one for northern Iowa to call on furniture and hardware dealers; a young man not only able to sell dealers but to see that the goods are properly installed; will be given full information in first interview. Apply 10 to 12 A. M. J. R. Latta, 197 Reed-st., Milwaukee, Wis.

MEN—IMMEDIATELY, EVERYWHERE, TO sell garages, tire shops, taxi companies, etc.; splendid new line of tire chains; positive need for putting new links into skid chains. Just what they need and what they want. Priced low, at $12.50 per set; sells quickly; $20 to $30 a day easy. Act quick. This is the season. Address BRADLY, 225 W. Huron-st., Chicago.

MEN—OPPORTUNITY OF THE WORD TIME describes our proposition to district managers, crew managers, and salesmen who would join our rapidly growing organization; we want some to sell lingerie direct to wearer, and go into business for yourself. Call or write. 1107 Republic Bldg., 209 S. State-st. Mr. Gilmore.

MEN—WOULD $5,000 TO $5,000 YEARLY interest you? We are paying that for pleasant outdoor work, selling guaranteed trees, shrubs, roses, etc. Commission weekly or new up-to-date methods. BROWN BROS. CO., Rochester, N. Y. Growers since 1850.

MEN—TO SELL DEPENDABLE FRUIT trees and shrubbery; big demand; complete co-operation; commission paid weekly. Write Williams Nursery, Box 1, Portland, Ore.

MEN—WITH FORD IN EVERY LOCALITY; steady work; sell handsome steel guns with wheels for 50c per week. Write quick. Established. Daniel Mfg. Co., Detroit, Mich.

MILLINERY SALESMAN

for State-st. Wonderful opportunity for young man who is now employed or has been employed on a hat floor of some of the big jobbing houses. Heyman Co., 19 S. Wabash.

MR. A. V. W. WAS ALLOTTED IND. LAST week. He made $900 his first four days.

A TREMENDOUS DEMAND

for 100% pure, unfermented grape juice makes Welch's Plan from the world's largest and E. W. Welch Grape Juice Co., the natural selling question in the country; thousands of people completely won by the editorials of the big daily papers throughout the country commend this unfermented grape juice for home use; thousands of people daily for home use. Today you can start 1925 right and read a harvest to a pure food product; we have a complete plan of co-operation to either full or spare time salesmen; we give you a choice of territory in Chicago, Ill., Mo., Ind., Ky., Ohio, Mich., Wis., Va., Can., Colo., Ia., Kan., Neb., Okla., Tex., Cal., Ore., Wash., Mont., Wyo., Ariz., Utah, Idaho, N. M., Nev., Minn., N. D., S. D., Del., Md., D. C., W. Va., Pa., N. Y., N. J., Conn., R. I., Mass., Vt., N. H., Me. Write today for full particulars. Welch Grape Juice Co., Westfield, N. Y.

MEN.

We have a position for you if you are not afraid of yourself.

This offer is to men in any walk of life who really want to accomplish something. We train you in our work, co-operate and assist you. For any making proposition does not matter what your past experience has been. If you want to make money write to Mr. Russell, Hotel Sherman, Chicago, and prepare yourself to be classed as a successful business man. Come in and see us.

We want to find the honest, ambitious fellow and build him up. That should appeal to you enough to investigate this. A small salary to start. Apply 10 a. m. only.
RM. 201, 168 N. MICHIGAN.

MEN—
$175 TO $200 PER MONTH,
EXPENSES AND COMMISSION.

$5,000 possible the first year; only three territories left; an old reliable manufacturer, nationally advertised, bringing out a new product, needs two men for Illinois and one for northern Iowa to call on furniture and hardware dealers; a young man not only able to sell dealers but to see that the goods are properly installed; will be given full information in first interview. Apply 10 to 12 A. M. J. R. Latta, 197 Reed-st., Milwaukee, Wis.

MEN—IMMEDIATELY, EVERYWHERE, TO sell garages, tire shops, taxi companies, etc.; splendid new line of tire chains; positive need for putting new links into skid chains. Just what they need and what they want. Priced low, at $12.50 per set; sells quickly; $20 to $30 a day easy. Act quick. This is the season. Address BRADLY, 225 W. Huron-st., Chicago.

MEN—YOUNG, WITH SOME ACCOUNTING experience, to join high class sales organization as junior salesman; excellent opportunity for right man; must be willing to start with a larger company in a fast growing industry. In reply give details of your experience, age, education, and present salary. Address C F 326, Tribune.

MAN—RELIABLE IN EVERY LOCALITY, to handle advertising specialty to house to house; sample and circular distribution. Big profits. Year round work. Write quickly, enclosing stamp for details. Distributing Manager, RALSTON, 5153 N. Clark-st., Chicago, Ill.

MAN WITH CAR

to sell "wear ever" to house to house through leads (not house to house); pos. perm.; advancement on merit. Call before noon, 1640 Conway Bldg.

MAN — SINGLE, GENTILE, TO TRAVEL with me and sell; leave city immediately; experience unnecessary; $250 per month salary and commission; see Sales Manager, Room 606, 6 N. Michigan-av.

MAN—OF GOOD EDUCATION LIVING OUT of city, to travel; $40 a wk. and expenses. Write J. Alexander Morgan Pays It.

MEN—BRILLIANT SALESMEN TO CARRY new stock; appoint agents. Exclusive territory. New sanitary device. Merrick Corporation, Rochester, N.Y.

MEAT SALESMAN

To sell fresh meats to hotels and restaurants; for wholesale market. Must be acquainted in the trade. Right man can write his own ticket. Write stating all particulars, including phone number. Address C O 264, Tribune.

MEN.

We have a position for you if you are not afraid of yourself.

This offer is to men in any walk of life who really want to accomplish something. We train you in our work, co-operate and assist you. For any making proposition does not matter what your past experience has been. If you want to make money write to Mr. Russell, Hotel Sherman, Chicago, and prepare yourself to be classed as a successful business man. Come in and see us.

We want to find the honest, ambitious fellow and build him up. That should appeal to you enough to investigate this. A small salary to start. Apply 10 a. m. only.
RM. 201, 168 N. MICHIGAN.

MEN—
$175 TO $200 PER MONTH,
EXPENSES AND COMMISSION.

$5,000 possible the first year; only three territories left; an old reliable manufacturer, nationally advertised, bringing out a new product, needs two men for Illinois and one for northern Iowa to call on furniture and hardware dealers; a young man not only able to sell dealers but to see that the goods are properly installed; will be given full information in first interview. Apply 10 to 12 A. M. J. R. Latta, 197 Reed-st., Milwaukee, Wis.

MEN—IMMEDIATELY, EVERYWHERE, TO sell garages, tire shops, taxi companies, etc.; splendid new line of tire chains; positive need for putting new links into skid chains. Just what they need and what they want. Priced low, at $12.50 per set; sells quickly; $20 to $30 a day easy. Act quick. This is the season. Address BRADLY, 225 W. Huron-st., Chicago.

MAN—YOUNG, WITH SOME ACCOUNTING experience, to join high class sales organization as junior salesman; excellent opportunity for right man; must be willing to start with a larger company in a fast growing industry. In reply give details of your experience, age, education, and present salary. Address C F 326, Tribune.

MAN—RELIABLE IN EVERY LOCALITY, to handle advertising specialty to house to house; sample and circular distribution. Big profits. Year round work. Write quickly, enclosing stamp for details. Distributing Manager, RALSTON, 5153 N. Clark-st., Chicago, Ill.

MAN WITH CAR

to sell "wear ever" to house to house through leads (not house to house); pos. perm.; advancement on merit. Call before noon, 1640 Conway Bldg.

MAN — SINGLE, GENTILE, TO TRAVEL with me and sell; leave city immediately; experience unnecessary; $250 per month salary and commission; see Sales Manager, Room 606, 6 N. Michigan-av.

MAN—OF GOOD EDUCATION LIVING OUT of city, to travel; $40 a wk. and expenses. Write J. Alexander Morgan Pays It.

MEN—BRILLIANT SALESMEN TO CARRY new stock; appoint agents. Exclusive territory. New sanitary device. Merrick Corporation, Rochester, N.Y.

MEAT SALESMAN

To sell fresh meats to hotels and restaurants; for wholesale market. Must be acquainted in the trade. Right man can write his own ticket. Write stating all particulars, including phone number. Address C O 264, Tribune.

MEN.

We have a position for you if you are not afraid of yourself.

This offer is to men in any walk of life who really want to accomplish something. We train you in our work, co-operate and assist you. For any making proposition does not matter what your past experience has been. If you want to make money write to M

WANTED—MALE HELP.
Salesmen, Solicitors, Etc.

SALESMAN WANTED.
High Grade Specialty.
We have an immediate opening for a high grade specialty salesman to handle a widely known, nationally advertised product.
We will give this man (1) an exclusive territory after qualifying, (2) intensive co-operation from the factory, (3) furnish him with leads, (4) allow him a liberal commission on initial orders and re-orders which will insure an excellent, ever increasing income.
It will be necessary for this man to make a deposit of $250 while taking a four weeks' course of training at the factory under the finest efficiency engineers in the country. After then this deposit will be returned.
This opportunity will appeal to the man who wants a permanent, well paying position of unlimited future. If you are interested phone or write GEO. H. RINGER at the Belmont Hotel, Bittersweet 2100.

SALESMEN.
ALARY AND COMMISSION, INCLUDING PROFIT SHARING.
[illegible] only a few years ago, and [illegible] work and knowledge of selling, is now the largest individual producer in Chicago (13 20 to 150 new customers [illegible]), with 25 of these concerns from [illegible] banks and insurance companies, has opening for 5 men to be trained [illegible] success by following instructions [illegible] and co-operation. Unusual [illegible] to explain our attractive salary, bonus, [illegible] firm can equal. Call 123 W. Madison-st., Room 518, 5th floor. Gledhill.

SALESMEN—REAL ESTATE.
[illegible] now opening on Devon-av. at Paulina, one of the peppiest subdivisions now being [illegible] $1,850, price including [illegible] water, gas, [illegible] with no interest on deferred payments. [illegible] are now going in. Foundations [illegible] for early spring building.
[illegible] a chance [illegible] $10,000 [illegible] be given away free on this [illegible] you beat it! This is fast [illegible] measure deal. We want only 10 [illegible] class men, who will be given a real [illegible] for a managerial position, who [illegible] and married preferred. Call [illegible] personal interview between 9 a.m. and 5 p.m. to-day. WOODLEY, Room 313, 6 N. Michigan-av.

SALESMEN—WE HAVE AN ATTRACTIVE proposition for clean cut, practical salesmen who have had at least two years' experience selling [illegible] manufacturing confectioners, ice cream manufacturers, bottlers, bakers, etc., and who can produce. Advise age, [illegible] married or single, by whom employed last ten years, territory covered. If your letter is satisfactory you will be given an interview. Address Extract & Preserving Co., 2815 Southport-av., 8d Louis, Mo.

SALESMEN.
Chicago mfr. of ladies' [illegible] for salesmen of ability for Wisconsin, Missouri, Illinois, Arkansas, Oklahoma, Wyoming, and California. Only experienced men considered; new spring line ready; no selling to others. Liberal commission; confidential. Address D P 77 Tribune.

SALESMAN.
Old established manufacturing concern of tires traveling representative for permanent position; must have some knowledge of tires; only state age, experience, salary expected, single, and salary expected. Address C B 158 Tribune.

SALESMEN.
Here is an opportunity to earn a job to [illegible] selling something entirely different; plenty of prospects; pleasant conditions; favorable to our business not stock or [illegible] to state. Phone Harrison 3344 Monday, 9 to 12 noon. Ask for extension direct.

SALESMEN—A NEW YORK LACE IMPORTING and wash goods house is open for a representative for the Michigan and Wisconsin; also one for Indiana and Illinois. Collection in the right party opening a line that is commanding attention and showing the trade would be considered. Address J 85, Tribune.

SALESMEN—WHO REALLY ARE SERIOUS in wanting to earn $150 wk. and will follow my instructions. You are just the man. Let me send my help. I'll prove it to you. The firm pays the advertising; get started now. You will thank me later.
H. LATTE, 4040 Lake-av., 210 S. Dearborn-st.

SALESMEN
[illegible] ability, to sell well established high grade line to retail jewelers and department stores; to travel central and southern states; general territory; exceptional opportunity for live A1 reference. Address D F 127 Tribune.

SALESMEN—LARGE N. Y. MFGR. OF MOTOR [illegible] extensive line of cutlery, tools and leather goods specialties, wants salesmen; [illegible] record, for Mo., Kas., Neb. and Ia.; liberal com. basis; opportunity for [illegible] minded young men; state age, etc. Address C E 66, Tribune.

SALESMEN—WHO WILL FOLLOW MY INstructions can make $75 wk.; pleasant work; no call on leads. Apply Monday, hours 9 to 11 a.m. W. H. WANDLASS, Room 10 S. Dearborn-st.

SALESMAN—ONE THOROUGHLY FAMILIar with the electrical dealers trade for the territory [illegible] handling some well known selling lighting fixtures; state experience and full details in your reply. Box 2, The James Bldg., New York.

SALESMAN — FOR CENTRAL AND SOUTHern Illinois, to sell a snappy line of [illegible] shoes ranging in prices from $4 to $7; we give references; commission basis; state territory. E. B. PIERENBROCK & SON, Dubuque, Iowa.

SALESMAN

To sell well known food product to retail [illegible] Chicago; exceptional opportunity for the right man. Address C 7 Tribune.

SALESMAN — FOR BRASS AND ALUMInum castings; 1st class; must be familiar with the trade; salary and commission. Reply stating business experience. Address B P 45, Tribune.

SALESMAN—EXPERIENCED SASH AND door, to call on architects and planing mills throughout Illinois, Indiana, Iowa, Michigan and Missouri; state age, experience and salary expected. Address F 70, Tribune.

SALESMAN—EXPERIENCED TRAVELING CEmral states, on comm. basis, sell much needed auto. necessities. Ans. letter only, stating age, etc. F. W. McNEELY, Lasalle-st. 44 Leland-av.

SALESMEN

To sell Ford cars; drawing account and [illegible] BATHRICK-LOUTIT, INC., 6454 N. Western-av., Sheidrake 9400.

SALESMEN — ROOMS AND HOUSES; STEADY pleasant work; must be neat and well dressed; no experience necessary; if you can't start will satisfy you apply to W. Adams, Room 406.

SALESMAN—HYDE PARK REAL ESTATE office; experienced preferred; faculties will be [illegible] Hyde Park property; sales location; phone for appt. O'HERN-FREAR CO., 1351 Hyde Park-blvd. Hyde Park 7000.

SALESMEN—EXP., HIGH PRESSURE TO sell clock signs; good commissions. Apply 9 a.m.-11 a.m. BILTMORE ELEC. SIGN CO., 9023 Ogden-av.

SALESMEN—MEN EXP. IN FLOOR MAINtenance work preferred, but not essential what you make depends upon your ability. Write fully. Address D E 347, Tribune.

SALESMEN—STATE AND DISTRICT, TO sell popular priced line of accessories to [illegible] dealers; exceptional money maker. Write I. M. Gross Co., Prospect, West. Write I. M. Gross Co., Prospect.

SALESMEN—HYLLOCK AUTOMATIC POCket knife, by old estab. firm; comp. line; [illegible] required for samples. COTTER & CO., 110 Lafayette-st. New York City.

SALESMEN—SELLING HARDWARE, DRUGgists and allied lines; TO DEALERS WHERE WINDOW [illegible] is a side line; substantial commission. Windowcraft Dragery Co., 323 Superior-st., Cleveland.

SALESMAN—FIRST CLASS, ONE FAMILIar with battery supplies to travel in Northern Illinois; salary and commission. Address C E 142 Tribune.

SALESMEN — INDIVIDUAL STOCK SALESman, honest and reliable, for a growing concern; well developed corporation. Address C E 58, Tribune.

SALESMAN—BAKERS' SUPPLIES; FULL line, estab. Chicago route; well known [illegible] large house; state experience and give [illegible] Address D 207, Tribune.

SALESMAN—MANUFACTURER HAS OPENing for man with ability to sell; must have car. Apply 518 W. 75th-st.

SALESMAN — BUILDING MATERIALS; good proposition; state full particulars in your reply. Address D 245, Tribune.

SALESMEN—LIFE, COMM. ELEC. experience; side line; est. tr. LESTON, 186 La Salle-st.

SALESMAN—GROCERY TRADE; GOOD side line. Address Y-572, Tribune.

WANTED—MALE HELP.
Salesmen, Solicitors, Etc.

SALESMEN FOR BRANCH MANAGERS.

One of the oldest and most reputable manufacturers of warm air furnaces desires high grade salesmen to manage its branch offices in and around Chicago. This is an unusual opportunity for honest man of ability to make a connection that will prove profitable and permanent. The men we want must have a thorough knowledge of warm air furnace business, also good daily selling. When we find such a man we will virtually set him up in business, give him a drawing account, and at the end of the year give him a share of the retail profits.

This is an opportunity for a man who now is in an unprofitable job, who is not properly stimulated, and still not the commercial drifter type. The men we want are now probably employed and between 30 and 40 years of age.

In your reply outline your sales experience, your education, and any other qualifications. Correspondence will be held in strict confidence.

ADDRESS
T E 139 TRIBUNE.

SALESMAN — FOR ONE OF our best territories; trained and successful salesman in hardware specialties. Our extensive line of tools has been recognized as standard for twenty-five years and affords an unusual money earning opportunity. Write
THE VILLAGE
BLACKSMITH FOLKS,
Watertown, Wis.

SALES MANAGER'S OPPORTUNITY.

Established corporation will appoint a sales manager in each of the following cities: Wis., Ia., Mich., Fla., and Texas. Our product enjoys a freedom of competition, industry more essential than exp. Big earnings. Applicant must be financially responsible and able to give bond. Personal interview with general sales mgr. may be had by calling personally or writing. Factory branch, 2332 So. Mich. or loop office, 1017 Hartford Bldg., 8 So. Dearborn.

SALESMAN.

Large N. Y. cotton converting house, having wonderful line of dress fabrics and other materials at right prices, wants an active representative for Chicago; commission basis; wonderful opportunity for right party. Address Box 31, 258 W. 23-st., New York.

SALESMEN — AN OLD CALIFORNIA winery wants producers to sell California pure grape juice in Chicago and to cover central and southern states; must be honest and reliable, with ability to earn $2000 to $3,000 per month following live leads from business men, consumers. Comm. proposition; we pay daily when necessary. Reference, good appearance, and personality essential. Address C M 304, Tribune.

SALESMEN.

Large New York manufacturing and importing house [illegible] lamps, shades, chinaware, [illegible] requires salesman as representative in Chicago; unusual opportunity for active, aggressive man with successful sales record to connect with well established firm; write or phone number and fullest details of past and qualifications. Address A L 21, Tribune.

Salesmen—Quick Action.

DO YOU WANT MONEY NOW?
The Music Maker is a phonograph; retail $75 to $100; best value anywhere; plays standard Brunswick, Victor, etc., 10 inch records; plays as loud and sounds as good as big, expensive machine; selling plan, $5 down, $5 per week; 5% commission, and will pay you $50 bonus weekly for averaging 4 orders per day. Call or write The Music Maker, 235 S. Halsted-st., or Phone Boulevard 3855.

SALESMEN—OR EX-MERCHANTS; CHANCE for 2 to start 1925 right with big, responsible firm; unequaled invention now ready; suits all competition in shade; permanent connection; exclusive territory. Thousands of prospects waiting. Commissions $50 to $200 per sale. Experience unnecessary. Write fully for reply. L. M. RICHTER, 70th and Colfax, CLEVELAND, O.

SALESMAN
By New York Manufacturer.
One salesman for territories in
Hardware or Stationery
and Department Stores from Duluth to Kansas City and St. Louis, including Chicago; established trade; permanent position. Write fully, stating age. Address D 2, Tribune.

SALESMEN—TO REPRESENT STANDARD medical books to physicians only; we have just issued and now have in preparation many new books that are meeting with unprecedented favor; successful books mean successful salesmen; good income, agreeable occupation, excellent opportunity for advancement; investigate when you have proven your ability. Address with fullest details and business reference, The Blakiston Co., Philadelphia, Pa.

SALESMEN—INTRODUCE WORLD'S GREATest Specialty. Wonderful new $15 ADDING MACHINE. Work equals $300 machine. Automatic. Sells like wildfire. Subtracts, Multiplies. Lightning speed. Errors impossible. 5 year guarantee. Tremendous demand everywhere. Experience unnecessary. Salesmen! Free trial offer. Write quick. Lightning Calculator Co., Dept. 218, Grand Rapids, Mich.

SALESMEN—GET THIS!
NAVALITE, the new matchless electric cigar lighter, 110 volts, sells for only $2.25 and has big commissions. Two dollar demonstration closes the sale. Every smoker a prospect. Experience not needed, we train you. Write today for full particulars. Special territory. Address C E 66, Tribune.

SALESMEN—WHO WILL FOLLOW MY INstructions can make $75 wk.; pleasant work; new men can make $75 wk.; pleasant work; no call on leads. Apply Monday, hours 9 to 11 a.m. W. H. WANDLASS, Room 10 S. Dearborn-st.

SALESMAN—ONE THOROUGHLY FAMILiar with the electrical dealers trade for the territory [illegible] handling some well known selling lighting fixtures; state experience and full details in your reply. Box 2, The James Bldg., New York.

SALESMAN — FOR CENTRAL AND SOUTHern Illinois, to sell a snappy line of [illegible] shoes ranging in prices from $4 to $7; we give references; commission basis; state territory. E. B. PIERENBROCK & SON, Dubuque, Iowa.

SALESMAN

To sell well known food product to retail [illegible] Chicago; exceptional opportunity for the right man. Address C 7 Tribune.

SALESMAN — FOR BRASS AND ALUMInum castings; 1st class; must be familiar with the trade; salary and commission. Reply stating business experience. Address B P 45, Tribune.

SALESMAN—EXPERIENCED SASH AND door, to call on architects and planing mills throughout Illinois, Indiana, Iowa, Michigan and Missouri; state age, experience and salary expected. Address F 70, Tribune.

SALESMAN—EXPERIENCED TRAVELING CEntral states, on comm. basis, sell much needed auto. necessities. Ans. letter only, stating age, etc. F. W. McNEELY, Lasalle-st. 44 Leland-av.

SALESMEN

To sell Ford cars; drawing account and [illegible] BATHRICK-LOUTIT, INC., 6454 N. Western-av., Sheidrake 9400.

SALESMEN — ROOMS AND HOUSES; STEADY pleasant work; must be neat and well dressed; no experience necessary; if you can't start will satisfy you apply to W. Adams, Room 406.

SALESMAN—HYDE PARK REAL ESTATE office; experienced preferred; faculties will be [illegible] Hyde Park property; sales location; phone for appt. O'HERN-FREAR CO., 1351 Hyde Park-blvd. Hyde Park 7000.

SALESMEN—EXP., HIGH PRESSURE TO sell clock signs; good commissions. Apply 9 a.m.-11 a.m. BILTMORE ELEC. SIGN CO., 9023 Ogden-av.

SALESMEN—MEN EXP. IN FLOOR MAINtenance work preferred, but not essential what you make depends upon your ability. Write fully. Address D E 347, Tribune.

SALESMEN—STATE AND DISTRICT, TO sell popular priced line of accessories to [illegible] dealers; exceptional money maker. Write I. M. Gross Co., Prospect, West. Write I. M. Gross Co., Prospect.

SALESMEN—HYLLOCK AUTOMATIC POCket knife, by old estab. firm; comp. line; [illegible] required for samples. COTTER & CO., 110 Lafayette-st. New York City.

SALESMEN—SELLING HARDWARE, DRUGgists and allied lines; TO DEALERS WHERE WINDOW [illegible] is a side line; substantial commission. Windowcraft Dragery Co., 323 Superior-st., Cleveland.

SALESMAN—FIRST CLASS, ONE FAMILiar with battery supplies to travel in Northern Illinois; salary and commission. Address C E 142 Tribune.

SALESMEN — INDIVIDUAL STOCK SALESman, honest and reliable, for a growing concern; well developed corporation. Address C E 58, Tribune.

SALESMEN—BAKERS' SUPPLIES; FULL line, estab. Chicago route; well known [illegible] large house; state experience and give [illegible] Address D 207, Tribune.

SALESMAN—MANUFACTURER HAS OPENing for man with ability to sell; must have car. Apply 518 W. 75th-st.

SALESMAN — BUILDING MATERIALS; good proposition; state full particulars in your reply. Address D 245, Tribune.

SALESMEN—LIFE, COMM. ELEC. experience; side line; est. tr. LESTON, 186 La Salle-st.

SALESMAN—GROCERY TRADE; GOOD side line. Address Y-572, Tribune.

WANTED—MALE HELP.
Salesmen, Solicitors, Etc.

SALESMAN.
$10,000 OPPORTUNITY.

A well established concern, highly rated, with a seven-acre plant, covering an entire city block, and with offices in Chicago, conducting a nation-wide publicity business, desires, to negotiate with a

Native-born American.
Married.
Age 35 to 50.
Education—High school or its equivalent.
Experience—3 years' specialty; read: selling at least $3,000 yearly on commission.

We prefer a man with dependents, but who is free to travel. The first trip will cover about four weeks.

If you can fill these requirements you are invited to write us in confidence, giving all information you think will be helpful in convincing us that you are the man we want.

Appointments may be made on short notice, so please include telephone number.
Address A L 11, Tribune.

SALESMAN — HAVING ACquaintance with physicians and hospitals in Chicago and nearby territory; experience selling physicians' and hospital supplies desirable. Call State 2162 for appointment. Ask for Mr. Ginn.

SALESMEN—WE HAVE OPENINGS FOR thoroughly experienced live wire salesmen to sell high class shoe stores our Anklebone Flares applied line; combination ankle and arch support; results from which are so satisfactory that we will undertake a money back guarantee. An attractive proposition for the retailer, and the right men will be liberally taken care of. Please do not apply unless you can deliver and mean business; give full business history and references in your application. Knowledge of shoe and ankle trouble is an asset. Can be carried as side line. Write THE ANKLEBONE COMPANY, INC., Lexington, Ky.

SALESMAN

to call on grocers, meat markets, delicatessens, confectioneries; proposition is given to the man who has had experience in selling real estate, insurance, piano, cash registers, refrigerators, typewriters, or high class specialties; strictly commission basis; must have car and be able to furnish first class references. The man I select will have my continued assistance. Address Mr. Allen Dee, 902 S. Michigan.

SALESMEN—LIVE REPRESENTATIVES IN each oil jobbing center as local managers to sell the Save Gas pump to jobbers and individuals. A real pump that can be attached to gasoline drum. Lowest priced real service pump on the market. Big money and a permanent business for good men; territory closing rapidly. Write, wire, or phone for details. FRANK KANE, Mgr., 601 Fisher Bldg. Harrison 8944.

SALESMEN.

Knit goods experience or kindred line, with following, to represent us. Main or side line. Several desirable territories open. Commission basis. Apply by letter or phone for interview.
ROYAL KNITTING MILLS,
2007 S. California. Crawford 2400.

SALESMEN—SEVERAL MEN FAMILIAR with auto accessories for temporary work selling large assortment of automobile ignition parts to the trade in Indiana, Ohio, and Michigan, at bargain prices by manufacturer closing out line. Good liberal commission arrangement. Mr. PAUL R. BRADLEY, 445 W. Erie-st.

SALESMEN.

$6,000 a year; you can make selling A. B. C. It is recognized as the leading oil burner. Unusual co-operation given you. If you can produce, see Mr. Lauger, Sales Manager, 221 N. Michigan-av.

SALESMAN — HAVING AC-
quaintance with physicians and hospitals in Chicago and nearby territory; experience selling physicians' and hospital supplies desirable. Call State 2162 for appointment. Ask for Mr. Ginn.

SALESMEN—WE HAVE OPENINGS FOR thoroughly experienced live wire salesmen to sell high class shoe stores our Anklebone Flares applied line; combination ankle and arch support; results from which are so satisfactory that we will undertake a money back guarantee. An attractive proposition for the retailer, and the right men will be liberally taken care of. Please do not apply unless you can deliver and mean business; give full business history and references in your application. Knowledge of shoe and ankle trouble is an asset. Can be carried as side line. Write THE ANKLEBONE COMPANY, INC., Lexington, Ky.

SALESMAN

to call on grocers, meat markets, delicatessens, confectioneries; proposition is given to the man who has had experience in selling real estate, insurance, piano, cash registers, refrigerators, typewriters, or high class specialties; strictly commission basis; must have car and be able to furnish first class references. The man I select will have my continued assistance. Address Mr. Allen Dee, 902 S. Michigan.

SALESMEN—LIVE REPRESENTATIVES IN each oil jobbing center as local managers to sell the Save Gas pump to jobbers and individuals. A real pump that can be attached to gasoline drum. Lowest priced real service pump on the market. Big money and a permanent business for good men; territory closing rapidly. Write, wire, or phone for details. FRANK KANE, Mgr., 601 Fisher Bldg. Harrison 8944.

SALESMEN.

Knit goods experience or kindred line, with following, to represent us. Main or side line. Several desirable territories open. Commission basis. Apply by letter or phone for interview.
ROYAL KNITTING MILLS,
2007 S. California. Crawford 2400.

SALESMEN—SEVERAL MEN FAMILIAR with auto accessories for temporary work selling large assortment of automobile ignition parts to the trade in Indiana, Ohio, and Michigan, at bargain prices by manufacturer closing out line. Good liberal commission arrangement. Mr. PAUL R. BRADLEY, 445 W. Erie-st.

SALESMEN.

$6,000 a year; you can make selling A. B. C. It is recognized as the leading oil burner. Unusual co-operation given you. If you can produce, see Mr. Lauger, Sales Manager, 221 N. Michigan-av.

SALESMAN — HAVING AC-
quaintance with physicians and hospitals in Chicago and nearby territory; experience selling physicians' and hospital supplies desirable. Call State 2162 for appointment. Ask for Mr. Ginn.

SALESMEN—WE HAVE OPENINGS FOR thoroughly experienced live wire salesmen to sell high class shoe stores our Anklebone Flares applied line; combination ankle and arch support; results from which are so satisfactory that we will undertake a money back guarantee. An attractive proposition for the retailer, and the right men will be liberally taken care of. Please do not apply unless you can deliver and mean business; give full business history and references in your application. Knowledge of shoe and ankle trouble is an asset. Can be carried as side line. Write THE ANKLEBONE COMPANY, INC., Lexington, Ky.

SALESMAN

to call on grocers, meat markets, delicatessens, confectioneries; proposition is given to the man who has had experience in selling real estate, insurance, piano, cash registers, refrigerators, typewriters, or high class specialties; strictly commission basis; must have car and be able to furnish first class references. The man I select will have my continued assistance. Address Mr. Allen Dee, 902 S. Michigan.

SALESMEN—LIVE REPRESENTATIVES IN each oil jobbing center as local managers to sell the Save Gas pump to jobbers and individuals. A real pump that can be attached to gasoline drum. Lowest priced real service pump on the market. Big money and a permanent business for good men; territory closing rapidly. Write, wire, or phone for details. FRANK KANE, Mgr., 601 Fisher Bldg. Harrison 8944.

SALESMEN.

Knit goods experience or kindred line, with following, to represent us. Main or side line. Several desirable territories open. Commission basis. Apply by letter or phone for interview.
ROYAL KNITTING MILLS,
2007 S. California. Crawford 2400.

SALESMEN—SEVERAL MEN FAMILIAR with auto accessories for temporary work selling large assortment of automobile ignition parts to the trade in Indiana, Ohio, and Michigan, at bargain prices by manufacturer closing out line. Good liberal commission arrangement. Mr. PAUL R. BRADLEY, 445 W. Erie-st.

SALESMEN.

$6,000 a year; you can make selling A. B. C. It is recognized as the leading oil burner. Unusual co-operation given you. If you can produce, see Mr. Lauger, Sales Manager, 221 N. Michigan-av.

SALESMEN—TO SELL AJAX CHEMICAL Fire Engines on wheels, and our complete line of various types of hand fire extinguishers, etc. A worker who can sell only two engines a week can average $5,000 in commissions annually, and earn considerable extra money on sales of small extinguishers and sundries. Cover as much of this state as practical by following up with personal calls; our heavy mail advertising campaign to factories, mills, lumber yards, warehouses, garages, hospitals, towns and village fire departments. Liberal commission basis; proposition on full standard line. Improved Underwriters' used by Standard Oil Co., U. S. Steel Co., General Motors, and Government. We furnish sales manuals; no capital required. Ajax Fire Engine Works, 888 Third-av., Brooklyn, N. Y.

SALES MANAGER

experienced in handling force of specialty salesmen. Man we want must be able to recruit big men and must know how to make them work and produce. Would like a man with tailoring or clothing experience though this is not necessary. Must have experience in handling hosiery, brush, household appliance or book salesmen or any other house-to-home, high-earnings proposition to be acceptable. Write at once and tell us all about yourself, your experience and salary required. Address B P 5, Tribune.

SALESMEN.
SALES MANAGERS.

who can sell attractive Niles Center property. A few blocks to Edgebrook. Northwestern Elevated road, and 1 block to bus; at the right price. Costly leads furnished. We pay the highest commissions and bonuses. If you want the full benefit of our efforts come in and see what our proposition is.
METROPOLITAN REALTY CO.,
Room 820, 110 S. Dearborn-st.

SALESMEN—BY LARGE CORPORATION, 3, for additional territories being opened in Central Illinois, Southern Indiana, and Western Wisconsin, calling on retail and wholesale grocer trade. Our product is established and widely advertised and backed by an organization with which every opportunity exists for advancement. Must be dependable, willing worker, able to follow instructions. References must stand rigid investigation. When replying give experience and age. All information held strictly confidential. Address C E 156, Tribune.

SALESMEN—EXP., TO SELL fruits, veg., and poultry to hotels, hosp., and inst.; must have trade. Address C O 437, Tribune.

SALESMAN

who can quickly become district sales manager for highly developed technical training oil burner; $6,000 to $15,000 a year. Must be good book, encyclopedia, insurance, or I. C. S. experience preferable. Clean, bondable, and producing record required. Address C O B 336, Tribune.

SALESMEN — EVERYBODYS' BUGS ARE [illegible] they're our patented fur closer; sells at every home. Saves work. Saves rugs. Sells for $5.50. Good commission. Exclusive territory. If you qualify, we furnish every house in the block return sample and get your deposit money. Address Sales Manager, 1501 Roxbury-st., Kansas City, Mo.

SALESMAN—IF YOU ARE AN EXPERIenced automobile salesman and wish to connect with an established firm in Chicago, handling Hudson and Essex cars, write us full particulars about yourself. This is an opportunity to join a company fog a live wire. Address C E 103, Tribune.

SALESMAN

For a retail Piano sales room; can use a man that has been successful in the retail furniture or other household lines; liberal terms of commission. See Mr. Newman, Smith Piano Co., 214 S. Wabash-av.

SALESMAN—TO WORK SMALL TOWNS and rural districts. Prefer man with auto, well acquainted in own community. Opportunity for hard worker to establish business paying $5,000 and upward per month. Stetson Oil Co., Desk 5, 2010 E. 102d-st., Cleveland O.

SALESMEN — STARTLING NEW INVENtion! Representatives wanted everywhere. Every auto owner needs and buys; $10 to $25 daily; 100% profit. Sample and offer, $25. Money refunded when sample returned. Quick. Standard Specialties Co., 1817 Vermont, Toledo, Ohio.

SALESMEN—WE HAVE AN OPENING FOR two real men, finest agency quarters in Chicago. Our method enables you to build a permanent business. Apply personally at THE EQUITABLE LIFE OF N. Y., 734 Straus Bldg., Mr. Weimann.

SALESMAN—ESTABLISHED HOSIERY MANufacturer desires experienced representation retail trade, commission basis, Nebraska, Iowa, Dakotas, Oklahoma, Texas available. Apply fully. Manufacturer, 418 Appletree-st., Philadelphia.

SALESMEN

WONDER METAL MENDS aluminum, granite, all cooking utensils, auto radiators, engine heads, water pipes, soft metal. Applied with hot iron. Mends while heated. Never melts. Full size, 35c. Sales people wid, Thrift Sales Co., Denver, Colo.

SALESMEN—FOR OASOLINE FOR OIL; WHO have sold to owners; man with car preferred. 1229 N. Clark. Sup. 8699. Only live wires need apply. Exclusive territory given outside Chicago.

SALESMEN—WE PUT OUT A VERY HIGH class line sold to garage trade. Need five good salesmen with car. Ill. territory complete. Only liberal, paid promptly. Address Y 226, Tribune.

SALESMEN—BIG PAY PLACING RADIO agencies our special plan guaranteeing dealers' sales. Two sales daily pay $50, with commissions on repeat orders. Knockout of radio impressive. Box 303, Iowa City, Ia.

SALESMAN—TO REPRESENT LARGE MANufacturer of razor strops; acquainted with wholesale drug and hardware trade; commission basis. Gem Leather Goods Co., Milwaukee, Wis.

SALES MANAGERS—TEN OF YOUR MEN selling guaranteed Dame Fashion Hose will net you $7,000 a year; protected territory; prompt shipments. Dame Fashion Hose Co., Scarlgre, Inc., 221 4th-av., New York.

SALESMAN—LIVE WIRE; CAN MAKE $30 per day selling a combination, collection and delivery service throughout the state of Michigan. Give full particulars and references in first letter. Address A L 19 Tribune.

SALESMEN—THE WONDER INVESTMENT of the age; easy seller; big commission; leads furnished. T. M. & P., 59 E. Van Buren, Room 810.

SALESMAN—A BROADWAY SALESHOOM—if you have had selling experience in any line and think you can sell automobiles, address B 144, Tribune.

SALESMEN—FOR DETROIT, INDIANAPOlis, Chicago, for popular soda fountain syrup. Give reference, salary desired. ROY FOWLER, 17 N. La Salle-st., Chicago.

SALESMAN—EXPERIENCED SELLING AUto. garage, accessory dealer or jobber; established salary $90 weekly plus comm. All Nu Products Co., 101 Roxbury, Boston, Mass.

SALESMAN—TO CARRY COMP. STOVE AS side line in territory outside of Chicago; interesting proposition. 2934 Armitage-av.

SALESMEN—$150 MONTH AND EXPENSES selling cigars; exp. not necessary, send self-addressed envelope for information. NATIONAL CIGAR CO., High Point, N. C.

SALESMAN—LINGERIE AND DRESSES IS our line. Most attractively priced on the market. Phone Albany 8048 today or address 1128 N. Wells.

SALESMEN — RELIABLE MEN, SELL shrubs, trees, roses; experience not required; weekly pay; permanent; experience unnecessary. Write Nursery Supt., Rochester, N. Y.

SALESMAN—WALL PAPER PAINT; FOR Northern Illinois; salary $1,800; with advancement if you make good. Mention age and experience. Address B P 37, Tribune.

SALESMEN — $7.50 SALES TO MEN; chants net you $20 daily. Layers Systems, 1503 Sheffield-av., Chicago.

SALESMEN—WITH CARS TO SELL HIGH class auto specialty; big money for right men. Address A 314, Tribune.

CONDUCTORS—LOOK—BIG PROF. to work on special sales. 1712 S. Wells.

SALESMAN — FOR NEW RADIO STORE, Chicago Office. R. 509, 320 S. Franklin-st.

SALESMEN—TO SELL AJAX CHEMICAL Fire Engines on wheels, and our complete line of various types of hand fire extinguishers, etc. A worker who can sell only two engines a week can average $5,000 in commissions annually, and earn considerable extra money on sales of small extinguishers and sundries. Cover as much of this state as practical by following up with personal calls; our heavy mail advertising campaign to factories, mills, lumber yards, warehouses, garages, hospitals, towns and village fire departments. Liberal commission basis; proposition on full standard line. Improved Underwriters' used by Standard Oil Co., U. S. Steel Co., General Motors, and Government. We furnish sales manuals; no capital required. Ajax Fire Engine Works, 888 Third-av., Brooklyn, N. Y.

SALES MANAGER

experienced in handling force of specialty salesmen. Man we want must be able to recruit big men and must know how to make them work and produce. Would like a man with tailoring or clothing experience though this is not necessary. Must have experience in handling hosiery, brush, household appliance or book salesmen or any other house-to-home, high-earnings proposition to be acceptable. Write at once and tell us all about yourself, your experience and salary required. Address B P 5, Tribune.

SALESMEN.
SALES MANAGERS.

who can sell attractive Niles Center property. A few blocks to Edgebrook. Northwestern Elevated road, and 1 block to bus; at the right price. Costly leads furnished. We pay the highest commissions and bonuses. If you want the full benefit of our efforts come in and see what our proposition is.
METROPOLITAN REALTY CO.,
Room 820, 110 S. Dearborn-st.

SALESMEN—BY LARGE CORPORATION, 3, for additional territories being opened in Central Illinois, Southern Indiana, and Western Wisconsin, calling on retail and wholesale grocer trade. Our product is established and widely advertised and backed by an organization with which every opportunity exists for advancement. Must be dependable, willing worker, able to follow instructions. References must stand rigid investigation. When replying give experience and age. All information held strictly confidential. Address C E 156, Tribune.

SALESMEN—EXP., TO SELL fruits, veg., and poultry to hotels, hosp., and inst.; must have trade. Address C O 437, Tribune.

SALESMAN

who can quickly become district sales manager for highly developed technical training oil burner; $6,000 to $15,000 a year. Must be good book, encyclopedia, insurance, or I. C. S. experience preferable. Clean, bondable, and producing record required. Address C O B 336, Tribune.

SALESMEN — EVERYBODYS' BUGS ARE [illegible] they're our patented fur closer; sells at every home. Saves work. Saves rugs. Sells for $5.50. Good commission. Exclusive territory. If you qualify, we furnish every house in the block return sample and get your deposit money. Address Sales Manager, 1501 Roxbury-st., Kansas City, Mo.

SALESMAN—IF YOU ARE AN EXPERIenced automobile salesman and wish to connect with an established firm in Chicago, handling Hudson and Essex cars, write us full particulars about yourself. This is an opportunity to join a company fog a live wire. Address C E 103, Tribune.

SALESMAN

For a retail Piano sales room; can use a man that has been successful in the retail furniture or other household lines; liberal terms of commission. See Mr. Newman, Smith Piano Co., 214 S. Wabash-av.

SALESMAN—TO WORK SMALL TOWNS and rural districts. Prefer man with auto, well acquainted in own community. Opportunity for hard worker to establish business paying $5,000 and upward per month. Stetson Oil Co., Desk 5, 2010 E. 102d-st., Cleveland O.

SALESMEN — STARTLING NEW INVENtion! Representatives wanted everywhere. Every auto owner needs and buys; $10 to $25 daily; 100% profit. Sample and offer, $25. Money refunded when sample returned. Quick. Standard Specialties Co., 1817 Vermont, Toledo, Ohio.

SALESMEN — WE HAVE AN OPENING FOR two real men, finest agency quarters in Chicago. Our method enables you to build a permanent business. Apply personally at THE EQUITABLE LIFE OF N. Y., 734 Straus Bldg., Mr. Weimann.

SALESMAN—ESTABLISHED HOSIERY MANufacturer desires experienced representation retail trade, commission basis, Nebraska, Iowa, Dakotas, Oklahoma, Texas available. Apply fully. Manufacturer, 418 Appletree-st., Philadelphia.

SALESMEN

WONDER METAL MENDS aluminum, granite, all cooking utensils, auto radiators, engine heads, water pipes, soft metal. Applied with hot iron. Mends while heated. Never melts. Full size, 35c. Sales people wid, Thrift Sales Co., Denver, Colo.

SALESMEN—FOR OASOLINE FOR OIL; WHO have sold to owners; man with car preferred. 1229 N. Clark. Sup. 8699. Only live wires need apply. Exclusive territory given outside Chicago.

SALESMEN—WE PUT OUT A VERY HIGH class line sold to garage trade. Need five good salesmen with car. Ill. territory complete. Only liberal, paid promptly. Address Y 226, Tribune.

SALESMEN—BIG PAY PLACING RADIO agencies our special plan guaranteeing dealers' sales. Two sales daily pay $50, with commissions on repeat orders. Knockout of radio impressive. Box 303, Iowa City, Ia.

SALESMAN—TO REPRESENT LARGE MANufacturer of razor strops; acquainted with wholesale drug and hardware trade; commission basis. Gem Leather Goods Co., Milwaukee, Wis.

SALES MANAGERS—TEN OF YOUR MEN selling guaranteed Dame Fashion Hose will net you $7,000 a year; protected territory; prompt shipments. Dame Fashion Hose Co., Scarlgre, Inc., 221 4th-av., New York.

SALESMAN—LIVE WIRE; CAN MAKE $30 per day selling a combination, collection and delivery service throughout the state of Michigan. Give full particulars and references in first letter. Address A L 19 Tribune.

SALESMEN—THE WONDER INVESTMENT of the age; easy seller; big commission; leads furnished. T. M. & P., 59 E. Van Buren, Room 810.

SALESMAN—A BROADWAY SALESHOOM—if you have had selling experience in any line and think you can sell automobiles, address B 144, Tribune.

SALESMEN—FOR DETROIT, INDIANAPOlis, Chicago, for popular soda fountain syrup. Give reference, salary desired. ROY FOWLER, 17 N. La Salle-st., Chicago.

SALESMAN—EXPERIENCED SELLING AUto. garage, accessory dealer or jobber; established salary $90 weekly plus comm. All Nu Products Co., 101 Roxbury, Boston, Mass.

SALESMAN—TO CARRY COMP. STOVE AS side line in territory outside of Chicago; interesting proposition. 2934 Armitage-av.

SALESMEN—$150 MONTH AND EXPENSES selling cigars; exp. not necessary, send self-addressed envelope for information. NATIONAL CIGAR CO., High Point, N. C.

SALESMAN—LINGERIE AND DRESSES IS our line. Most attractively priced on the market. Phone Albany 8048 today or address 1128 N. Wells.

SALESMEN — RELIABLE MEN, SELL shrubs, trees, roses; experience not required; weekly pay; permanent; experience unnecessary. Write Nursery Supt., Rochester, N. Y.

SALESMAN—WALL PAPER PAINT; FOR Northern Illinois; salary $1,800; with advancement if you make good. Mention age and experience. Address B P 37, Tribune.

SALESMEN — $7.50 SALES TO MEN; chants net you $20 daily. Layers Systems, 1503 Sheffield-av., Chicago.

SALESMEN—WITH CARS TO SELL HIGH class auto specialty; big money for right men. Address A 314, Tribune.

CONDUCTORS—LOOK—BIG PROF. to work on special sales. 1712 S. Wells.

SALESMAN — FOR NEW RADIO STORE, Chicago Office. R. 509, 320 S. Franklin-st.

WANTED—MALE HELP.
Salesmen, Solicitors, Etc.

SALESMEN AND
SALES MANAGERS.

WANTED—MALE HELP.

Agents.

THE CLOTHING INDUSTRY

is the second largest business in the country. Men have made fortunes in it. So can you if you go into it right. We'll put you into it right without one penny of expense to you and supply everything you need to clear from $100 to $200 a week right from the start. This is a wonderful opportunity for the right man. If you think you are that man, write at once. Address Dept. 613, Woodward Chicago, Inc., 844 W. Adams-st., Chicago.

TAILORING OR RAINCOAT AGENTS—FREE—RAINCOAT—FREE.
Beginning now; suits made to measure, $23.50; with raincoat FREE. Our line of ready making $75.00 to $150.00 weekly on this new plan. Also big raincoat sellers, $7.95. Satisfied customers everywhere. Commissions paid daily; biggest outfit now ready. Get busy. Offer will soon be withdrawn. Applicants must live outside Chicago.
ELLIOTT BRADLEY, INC.
241 W. Van Buren, Dept. 543, Chicago.

IF I SEND YOU
A SUIT
made in the latest style from the finest goods, will you keep it, wear it, and show it to your friends as a sample of my sensational $20.50 suits guaranteed regular $50 values? Could you use $3 an hour for a little spare time? If so, write me at once for my wonderful proposition. Just write your name and address on a card and mail to Dept. 354, A. M. WARD, 852 W. Adams-st., Chicago.

AGENTS—$14.70 DAILY EXPERIENCE: start the New Year right introducing new 1925 insured hosiery for men, women, children; styles. Write for terms. Guarantee 7 months; you need no capital or experience; we teach you; you show samples we furnish, take orders; we deliver and collect, or you can deliver, suit yourself; your pay daily; credit given; even spare time will pay you big; premiums; silverware and big introductory sales easy; monthly bonus extra. Macco-Chee Textile Co., Dept. 5725, Cincinnati, Ohio.

AGENTS — DISTRIBUTORS, MEN AND women, Dr. Lawton's famous reducing garment for men and women is a tremendous seller with universal appeal; no experience or capital necessary; collect your large commission at time of sale; demonstrating means sale on sight; easy to make $8 to $20 daily; write today for selling plan. DR. THOMAS LAWTON, Dept. 25, 19 W. 70th-st., New York City.

AGENTS — DISTRIBUTORS, MEN AND women; RADIO PACK the hot water bar without hot water; tremendous repeater with universal appeal; no experience or capital needed. Collect your large commission as deposit. Demonstration makes sure sales. No brick to make $10 to $20 daily. Write today for selling plans. Radio Pack Co., Inc., Dept. 109, 132 W. 42d-st., New York city.

DIAMOND RIVAL DISCOVERED! AT LAST! Amazing blue white Rajah Gem astounds jewelry world! Deceives experts! Beautiful simple cases free! $1.00 week! Introductory these beautiful stones! The greatest fall and winter proposition ever offered! Secure jewelry line! Big profits! No investment! Write quick! Write quick! RAJAH DIAMOND CO., Department 90, Salisbury, N. C.

$75 A WEEK—MAN OR WOMAN WITH AMbition and industry, to distribute Rawleigh's household products to steady users; several openings in nearby cities now open; we train and help you so you can make up to $100 a week or more; no experience necessary; pleasant, profitable work; write us. Write today. W. T. RAWLEIGH CO., Dept. I. L., 1453 Freeport, Ill.

NEW $75-$100 A WEEK EASY NEW WAY—Just show women the lovely Janalene Dress. They come to your address and often sell 3 or 4 a house. Big profits. FREE Sales Portfolio. Write at once for amazing plan. No experience needed. Address Janalene, Inc., 546 S. Meridian-st., Dept. A, Indianapolis, Indiana.

AGENTS — MAKE BIG MONEY SELLING Madison "Better-Made" Shirts direct from our factory to wearer; over one million satisfied wearers; easily sold on our liberal guarantee required; many earn $100 to $150 weekly; territory now being allotted; wonderful opportunity; write for free sample line now. Madison Mills, 560 Broadway, New York.

EMMA KABLE MONEY MAKER—BIG FREE sample line of nationally advertised Emma Kable "Better-Made" Dresses sold through stores for years. Now you can take orders direct. Many fast selling features. Fashion dress book. Big demand waiting. Commissions paid daily. Write quick for FREE outfit. EMMA KABLE CORP., Dept. 4-A, Cincinnati, Ohio.

AGENTS—EXCLUSIVE TERRITORY AVAILable for our famous "Sistine Chapel Soloists" phonograph records; only records of their kind in existence; 10-inch gold embossed album retail $10. Fast seller; every Catholic and music lover buys. ROME CO., 800 Fisk Bldg., New York.

AGENTS—MAKE $15 UP DAILY SELLING men's shirts for old established manufacturer [1858] direct to wearer; fine fabrics; guaranteed products; easily sold; commission in advance; we deliver and collect; complete outfit free. A. FOWLER SHIRT CO., 156 E. 42d-st., New York.

MAN—IN EACH TOWN TO PLACE AUTO parts, reflectors, bath fixtures, silver mirrors, refinish beds, chandeliers by new method; $10 daily. Get in a money making business. No materials, capital or experience. Outfits furnished; write today. GUNMETAL CO., 24 Oil, Decatur, Ill.

SHE DARE FASHION HOSE—RATHER show it. It sells on sight. The unmatched low prices insure value to customers and profits for you. Largest commissions. 100% repeat sales. Write us for your bank book's gain. Searidge, Inc., 221 Fourth-av., New York.

GO INTO CRISPETTE BUSINESS; EVERY body likes crispettes; you can make a lot of money; no canvassing; pocket profits $2.00 to $3.000 in four months. We start you; write for facts. LONG-EAKINS, 2078 Highland, Springfield, Ohio.

NEW SPARK PLUG INVENTION, THE BEACON Lite; visible flash from each explosion in cylinders, big saving in fuel on sights; write today for special proposition.
CENTRAL PETROLEUM CO.,
5116 Century Blvd., Cleveland, O.

WONDERFUL INVENTION ELIMINATES needles for phonographs; preserves records; abolishes scratching. Day's supply in pocket; 250 play; every phonograph owner requested. Application by mail only. Everplay, McClurg Bldg., Chicago.

AGENTS—SAM-E LAUNDRY TABLETS, THE old reliable money maker for live agents; millions sold; 200% profit; sales waiting for you; clothes washed, spotless, clean in 10 minutes without rubbing. Free samples. SAM-E Company, 7-35 W. Franklin, Chicago.

THE PAYING BUSINESS TODAY IS SELLing groceries, paints, radio sets, and automobile tires and accessories direct to consumers; put you in this business; no capital or experience necessary. Write
HITCHCOCK-HILL CO., Dept. 250, Chicago.

AGENTS—MEN, WOMEN, GREATEST money harvest ever offered; represent 3-in-1 World's only Hot Water Bottle, Icebag, Fountain Syringe; sells like wildfire; astonishing offer. Lobl Mfg. Co., Middleboro, Mass.

BUILD SPLENDID BUSINESS OF YOUR own; sell 25-40% profit; 300 styles; make your number and name plates, signs, medal lions. Write for particulars. SIMPLEX UTILITY CO., Dept. 67, 1133 Broadway, N. Y.

AGENTS—MAKE $16 DAY AND FREE AUtomobile with patented aluminum cutlery set; $2 hour part time; no canvassing; sells itself; write orders. We deliver and collect; samples furnished. JENNINGS MFG. CO., Room 215, Dayton, Ohio.

$50 DAILY! SELLING AUTO INVENTION, $3; all cars. Free newspaper display advertising over your name as agent; assures success; 67% total test shows immediate millionaire increased 63%! Wonderful opportunity. Territory going fast! Phillo Manufacturing, St. Louis, Mo.

MEN—YOU CAN LEARN $10 DAILY WITH our casual or exp. plating radiators, bedsteads, stoves, tableware, refinishing beds, chandeliers, all different; no capital required; we furn.; will prove it. William Decie Lab-oratories, 1125 Broadway, New York.

AGENTS — INSURANCE—10 HIGH GRADE producers on general agents' contracts, to sell the best health and accident policies on the market. Write, wire, or call. Bankers' Casualty Co., First National Bank Building, Springfield, Ill.

SELL YOUR OWN LINE; WE MAKE SPECialties beauty preparations and polishes with your name on each. Write for particulars. BENEDICT & CO., 641 S. Wells-st., Chicago, Ill.

AGENTS—TO ADVERTISE OUR GOODS AND distribute free samples to consumers; $90 a week; write for full particulars. AMERICAN PRODUCTS CO., 2901 American Bldg., Cincinnati, O.

AGENTS—SELL TWO SHIRTS FOR PRICE of one. Walton Duplex shirts are reversible. Make $15-$25 daily. We deliver, collect. Write for "Your Opportunity." WALTON-DUPLEX CO., Brooks Bldg., Chicago.

AMBITIOUS MEN AND WOMEN CAN EARN from $35 to $100 per week selling our household necessities; free advertising; protected territory. Write International Distributors, Memphis, Tenn.

AGENTS — MAKE BIG MONEY SELLING latest and greatest sensation. Be first in your territory. Write today. Rose Mfg. Co., 59 W. Hubbard, Chicago.

UNIVERSAL SELF PRICING SETS FAST for stores, etc.; liberal comm. Pocket samples. Harrison Mfg. Co., Box 606, Spring Valley, O.

SELL BOOKS BY MAIL—HIGH COMMISSION making circulars at one-fourth cost; enormous profits on sales; particulars free. R. O. Ellis & Co., 5 Dearborn, Chicago.

50C PROFIT ON 50C SALE—ROYAL KNIFE and Scissor Sharpener; money back guarantee; lasts for years. WHITE SPECIALTY MFG. CO., Dept. 207, Detroit, Michigan.

NEW AMAZING SELLER! $5 [JEWELRY] Sample case free! Sensational! Different! No room to tell our story here. Write quick! EDWIN EARLE, Salisbury, N. C.

NEW WONDERFUL SELLER—36c PROFIT every 50c dollar sales. Sells on sight. Means unnecessary. No competition. Sample 25c. Mission Co., 519 N. Halsted, Chicago, Ill.

GET OUR FREE SAMPLE CASE—TOILET articles, Perfumes and Specialties; wonderfully profitable. LaDerma Co., Dept. 114, Main and Wood, Dayton, Ky.

SPOT-ON-IZ-A-BUN—COOKED TOGETHER by a new machine; enormously popular and profitable. Cost 2c, sells 10c. Talbot Mfg. Co., St. Louis, Mo.

WE START YOU WITHOUT A DOLLAR—Soaps, Extracts, Perfumes, Toilet Goods. Experience unnecessary. Carnation Co., Dept. 301, St. Louis, Mo.

AMAZING STYLISH SHOES: LARGE CASH commissions; instructive; popular priced $3.85-$4.85 sheet action; quick repeaters; quick, Style-Arch Shoes, Dept. K-2, Cincinnati.

STOP—DAILY GRIND MONEY! RESIDENCE Sign Letters, Auto Lettering Outfit; startplate free. Quick Sprinkle, Plater, 150, Marion, Ind.

QUICK SELLING OFFICE SPECIALTY; LOW price, big comm. Agents, Salesmen, Sales Agencies, clean up. No competition. Write Sales-master Co., Box 494, Cedar Rapids, Iowa.

MAKE MONEY SILVERING MIRRORS, automobile, radiators, tableware, outfits, paints. Free Sprinkle, Plater, 150, Marion, Ind.

WANTED—MALE HELP.

Agents.

AGENTS—BEST SELLER: JEM RUBBER repair for tires and tubes; surprising; cannibalizes as a saving of over $60 per set; put it on cold. It vulcanizes itself in two minutes, and is guaranteed to last the life of the tire or tube; sells to every auto owner and accessory dealer. For particulars how to make big money; sample 25c. JEM MFG. CO., Amazon Rubber Co., Philadelphia, Pa., Dept. 8.

MAKE BIG MONEY SELLING WONDERFUL line of silk lingerie direct from mill to consumer. Side undertwear going big; also wonderful garments. New features and right kind of advertising make ours easiest selling line on market. Big opportunity. Write first in your community to get the agency. Write today for our liberal proposition. Pamela Mills, Pikeville, Ky.

AGENTS—TO SELL THE "FLOSHY," BIG seat specialty on the market. Big advertising campaign now on in newspapers. Elevated cars and stations. Every man, woman and child a prospect. No competition. City territory open. Full co-operation. Outside agents write for details. DALLAS MFG. CO., Room 1010 Hearst Bldg., 326 W. Madison-st., Chicago.

START YOUR NEW YEAR RIGHT. GET into business for yourself; no experience necessary; supply your friends and neighbors with established line of 250 everyday necessities. Big profits; line brings double profits. Liberal territory. Write for samples and particulars. Dept. CY-15, FUEST & THOMAS, Freeport, Ill.

AGENTS—QUICK PROFITS ASSURED; $250 per week possible selling improved Vacuum cleaner; no electric cords, no motors to get out of order; does same work as most expensive electric machines; housewives convinced by single demonstration; best seller in years. Write quick for territory and particulars. The Marvel Co., Department 51, Hammond, Ind.

MEN — SELL NEUTRALITY, AMERICA'S greatest opportunity, 5 cents straight; equals most 10 centers; fast sales; big comm.; repeats. E. Plauto Cigar Co., Cincinnati.

Miscellaneous.

OLD ESTABLISHED FIRM OFFERS OPPORTUNITY TO FOREIGN SPEAKING MEN—NO EXPERIENCE NECESSARY.

$75 per week and up can be earned your first week with us; we will assist you in every way to make big money. Come Monday evening, 7:30 sharp.
RM. 500, 720 N. MICHIGAN.

A MAN
between the ages of 20 and 36 to learn piano salesmanship; experience necessary. Must be able to speak Polish or Lithuanian. Work consists of canvassing home to house and following trade furnished. Must not object to some evening work. Prefer man living South. Salary, commission, car expense. Apply all day and evening at Mr. Armitage.
STORY & CLARK PIANO COMPANY,
11418 S. Michigan-av., Roseland.

EARN
$40.00 A WEEK
Working 2 or 3 evenings a week. I want 10 special agents in Chicago. Will teach them from 4 to 6 hours a week working evenings and I will teach them a business that offers them a permanent, profitable income after a while learning. State your qualifications fully in first letter. Address T H 205, Tribune.

WE HAVE AN OPENING FOR AN AMBItious man, willing to work hard and appearance, willing to work hard and consistently. Remuneration is in direct proportion to the quantity of your efforts and the good liberal scale of any firm in the same line of business. No other legitimate business offers equal knowledge of the goods important. We want man capable of handling all details of collecting bills, buying, correspondence, and the arranging of goods in the catalogue. This is a real, permanent opening with an old established house of the highest financial advantage. Reply fully in first letter in confidence. Address C H 209, Tribune.

$50 TO $100 A WEEK.
MEN OVER 45 YEARS OLD.
Something out of the ordinary in real estate, Chicago, for order man who can work five or more hours daily. Prefer men with some experience in real estate conversancy in building, insurance, bookselling, or similar lines. We support you and close your business. See J. H. KENNEDY, R. 630, 70 W. Monroe-st., 9:30 to 2, 6:30 to 8 p. m.

MEN WITH CLOSED CARS.
Need 4 men with their own closed cars to drive our customers from home to station or property on Sunday or weekdays; must be well mannered; here is opportunity to make $30 to $50 extra. See me Tuesday between 11 and 1. No Ford, Overlands, or Chevrolets. See Mr. Ford or Mr. De Witt, Sales Managers.
ARTHUR T. McINTOSH & CO.,
Rm. 837, 160 N. La Salle-st., Chicago.

MEN—YOUNG, LARGE SALES AND ADVERtising organization wants young men under 25 to train for future executive positions; rent and advertising positions; salary while learning with good future; give full information and telephone. Box C 463, Tribune.

MAN — MIDDLE AGED OR ELDERLY, RE-sponsible, competent run small office, do some selling, some typewriting, take charge stock; work light. Pay $25 start; salary moderate. In replying give telephone. Address A L 16, Tribune.

BOOKKEEPERS AND ACCOUNTANTS—Earn money during spare time; $25 to $40 per week; well worked out plan for building permanent business of your own; no outfit to buy. Address Associated Accountants, 77 W. Washington, Chicago.

MAN—OF MIDDLE AGE; MUST HAVE business experience; wonderful opportunity to connect with a large manufacturing concern; must be of neat appearance and come well recommended. Apply MR. ELLENBERG, 843 W. Adams.

MEN—SEVERAL HIGH GRADE, FOR PROmotional work with property owners; evening work; prefer men with insurance and real estate exp.; large returns to workers. Apply bet. 11-1. Room 705, 139 N. Clark-st. Ask for Mr. Cutler.

Experienced, Steady Washer
Night man, garage, white. Apply before 7 p. m. 332 Linden-av., end of elevated, Wilmette.

Help Wanted with Investment.
MANAGER—FOR LOOP RETAIL STORE; long established business; applicant must have $5,000 for one-third interest. Address C E 315, Tribune.

Employment Agencies.

TECHNICAL SOCIETY SERVICE—
Location—Chicago or vicinity.
Engr., field-draft., paving-sewerage, $200; R. R. struct. concr. design, $175-$240; de-sign crushing mchy., $200; struct. arch. checker, $275-300; elect. engr. power plt. design, some field, $200-225; detailer, struct. fdn. exp. for R. R., $250; elect. engr. design, est. with some sales, $300; many others.

OUT OF TOWN.
C. E. prepare paving-municipal bids for contractor, $300; E. E. design, tests, trouble shoot in mines, $250; mech. engr. road mchy. $125-180; elev. and convey., $225-275; transformer draft., design paint, open mech. draft. casting draft., $200; mech. engr. mos., $200; bridge bascule, $275; struct. designers, high class squad chiefs, hydroelect. or dft. engr., $300; power plt. line layout, $200; R. R. shop mchy. layout draft., $200; detail draft., shop mchy. layout, $175; car designer, underframe truck constr. open. Many others.
ASSOCIATION EMPLOYMENT, 63 E. Adams.

MEN—EXPERIENCED ONLY.
Superintendent and Manager, Penn. company machine and foundry experience ..... $6,000 yr.
Cost Clerk and Estimator, metal mfr. $225
5 Structural Draftsmen ..... $175-$275 mo.
2 Architectural Draftsmen ..... $40-$75 wk.
Mechanical Foundry Superintendent ..... $5,000 yr.
Traveling Accountant ..... $200 plus expenses
Chemist, paints, laquers, enamels, location open ..... $200-$300 mo.
7 Mechanical Draftsmen ..... $150-$275 mo.
3 Tool and Die Designers and Draftsmen ..... $175-$225 mo.
H. H. HARRISON & CO.
A Reputation for the Best.
19 S. La Salle-st. Suite 807.

O'SHEA WANTS TODAY:
Advertising Manager, Dept. Store Exp.
Out of city. Position open to start immediately. Applicant should be 35 years or over and have several years exp. as such. Office open at 2 p. m.; $7,500 year.
O'SHEA EMPLOYMENT SYSTEM,
64 E. Jackson-blvd. Suite 306.

LET'S GO NOW—TODAY.
Disc. Pur. open ..... $5,000: 2 Feed Sales Mgrs. ..... $6,000: Stock Salesmen, Fla., 2 C. P. A. ..... $250: Credits and Adjustments, $150-$200; Radio Promo. samples; best, $75-$100. Secy., $150; Oil, $125; Sec'y Sales, $40; Exchange, $32.50; Radio, $30; CLERK Jr., $20; Sec'y, $17.50. Office Boy, $15; Errand Boy, $17; Clearing Hse. Teller, $100; Bank Teller, $175; Bank Teller, $150.
BUSINESS MEN'S CLEARING HOUSE,
509 S. State-st. 614 Republic Bldg.

REALIZE YOUR POWER THROUGH OUR POWERFUL SERVICE.
The biggest men in the country come to us for their most important help; we find out what we are. Hundreds of splendid openings from the beginner up to a $25,000 sales mgr. Costs absolutely nothing to talk it over. Let's get this big contract which is built FOR YOU. Why wait?
BUSINESS MEN'S CLEARING HOUSE,
509 S. State-st. 614 Republic Bldg.

AUTO WASHERS [31, $40 WK.], FLOOR men, $35; combination floor men and washer, $37.50; 3 young men to learn garage business; also other good jobs in garage help. Chicago Garage Owners' Exchange, 309 La Salle, Rm. 103.

TRADE SCHOOLS.

$200 TO $400
per month and more earned by dental laboratory experts.
NO EDUCATIONAL REQUIREMENTS.
NO BOOKS.
NO CLASSES. LEARN BY DOING.
How to make crowns, bridges, etc., for dentists. Well paying, uncrowded class of work. We assist you to employment so you can earn while you learn. Our system is instruction. Easy terms. 30 day trial plan protects you. Come in and see our students at work. Write or phone for FREE BOOK No. 52. McCARRIE SCHOOL OF MECHANICAL DENTISTRY, 1338 S. Michigan-av. Calumet 3422.

HERE'S YOUR CHANCE
to learn auto painting, the one uncrowded, year round trade paying big wages. Our old established shops are full of the world's finest cars and our experts will show you, one or eve. by letting you do the actual operations on customers' high grade jobs. Low rates. Terms.

We Guarantee You $20-$40
a week while learning if unemployed.
CHICAGO AUTO REFINISHING WORKS,
2332 S. Michigan. Phone Calumet 5374.

LEARN DAY OR EVENING CLASS
BRICKLAYING
A Complete Teaching, $55.
EASY WEEKLY PAYMENTS, $2-$5 WK.
BLUEPRINT READING AND ESTIMATING AND ALL TOOLS FREE WITH COURSE.
Chicago Bricklaying School,
2331 S. Wabash-av.

BOOKKEEPERS WANTED TO PREPARE as government income tax auditors; frequent examinations are held under civil service to fill positions in the income tax unit as junior, senior and traveling auditors; starting salaries $60 weekly up to $4,500 yearly; we coach bookkeepers in a few weeks to pass these examinations and they are coached up to the time you take them; entire cost, if course is completed, $20; no more. Write for free information about next examination; explain. Room 70, Federal Revenue Institute, Washington, D. C.

Learn Watchmaking
EARN $40 TO $90 A WEEK.
I will make you an Expert Watchmaker, Engraver, and Jeweler in few months by mail or evening classes. Learn on actual work with standard tools. Earn while you learn. Get my profit sharing plan. Position secured. Ask for Catalog 3-D.
CHICAGO SCHOOL OF WATCHMAKING,
4044 Lincoln-av. Ph. Ravenswood 7833.

EARN MONEY AT HOME—YOU CAN EARN $2 to $3 an hour in your spare time writing show cards. No canvassing. We instruct you by our new simple directograph system, supply you with work and pay you cash each week. Write today for full particulars and free booklet. WEST ADVERTISING SERVICE, Limited, 253 Colborne Bldg., Toronto, Canada.

BE A BRICKLAYER. ATTEND A SCHOOL interested in increasing the number of bricklayers. Only seven months and for $100 standard pays $100. Nicest class is cut months for which student pays $60. This association helps students get work after they complete course. Send for catalog. Associated Building Employers of Michigan, 111 A. B. F. Building, Grand Rapids, Mich.

PAPER HANGING,
Steam, Scene and Pictorial Painting, Showcard writing, window backgrounds. Life class Mon., Wed., Fri. evenings.
Superior Sign School
2127 S. Wabash. Calumet 5090.

EARN $35 TO $125 A WEEK—
Learn motion picture, commercial and portrait photography; 3 to 6 months' course; day or night; free catalog. New York Institute of Photography, 630 S. Wabash-av.

WANTED—MALE HELP.

Miscellaneous.

COMPILER—HARDWARE AND MILL SUPply catalogue compiler; inside position with large printing firm specializing in the compiling of catalogues for jobbers of mill supplies, tools, hardware, etc. Thorough practical knowledge of the goods important. We want man capable of handling all details of collecting data, layout, editing, arranging, compilation, handling correspondence, and the arranging of goods in the catalogue. This is a real, permanent opening with an old established house of the highest financial advantage. Reply fully in first letter in confidence. Address C H 209, Tribune.

$50 to $100 A WEEK.
MEN OVER 45 YEARS OLD.
Something out of the ordinary in real estate, Chicago, for order man who can work five or more hours daily. Prefer men with some experience in real estate conversancy in building, insurance, bookselling, or similar lines. We support you and close your business. See J. H. KENNEDY, R. 630, 70 W. Monroe-st., 9:30 to 2, 6:30 to 8 p. m.

MEN WITH CLOSED CARS.
Need 4 men with their own closed cars to drive our customers from home to station or property on Sunday or weekdays; must be well mannered; here is opportunity to make $30 to $50 extra. See me Tuesday between 11 and 1. No Ford, Overlands, or Chevrolets. See Mr. Ford or Mr. De Witt, Sales Managers.
ARTHUR T. McINTOSH & CO.,
Rm. 837, 160 N. La Salle-st., Chicago.

MEN—YOUNG, LARGE SALES AND ADVERtising organization wants young men under 25 to train for future executive positions; rent and advertising positions; salary while learning with good future; give full information and telephone. Box C 463, Tribune.

MAN — MIDDLE AGED OR ELDERLY, RE-sponsible, competent run small office, do some selling, some typewriting, take charge stock; work light. Pay $25 start; salary moderate. In replying give telephone. Address A L 16, Tribune.

BOOKKEEPERS AND ACCOUNTANTS—Earn money during spare time; $25 to $40 per week; well worked out plan for building permanent business of your own; no outfit to buy. Address Associated Accountants, 77 W. Washington, Chicago.

MAN—OF MIDDLE AGE; MUST HAVE business experience; wonderful opportunity to connect with a large manufacturing concern; must be of neat appearance and come well recommended. Apply MR. ELLENBERG, 843 W. Adams.

MEN—SEVERAL HIGH GRADE, FOR PROmotional work with property owners; evening work; prefer men with insurance and real estate exp.; large returns to workers. Apply bet. 11-1. Room 705, 139 N. Clark-st. Ask for Mr. Cutler.

Experienced, Steady Washer
Night man, garage, white. Apply before 7 p. m. 332 Linden-av., end of elevated, Wilmette.

Help Wanted with Investment.
MANAGER—FOR LOOP RETAIL STORE; long established business; applicant must have $5,000 for one-third interest. Address C E 315, Tribune.

Employment Agencies.

TECHNICAL SOCIETY SERVICE—
Location—Chicago or vicinity.
Engr., field-draft., paving-sewerage, $200; R. R. struct. concr. design, $175-$240; design crushing mchy., $200; struct. arch. checker, $275-300; elect. engr. power plt. design, some field, $200-225; detailer, struct. fdn. exp. for R. R., $250; elect. engr. design, est. with some sales, $300; many others.

OUT OF TOWN.
C. E. prepare paving-municipal bids for contractor, $300; E. E. design, tests, trouble shoot in mines, $250; mech. engr. road mchy, $125-180; elev. and convey., $225-275; transformer draft., design paint, open mech. draft. casting draft., $200; mech. engr. mos., $200; bridge bascule, $275; struct. designers, high class squad chiefs, hydroelect. or dft. engr., $300; power plt. line layout, $200; R. R. shop mchy. layout draft., $200; detail draft., shop mchy. layout, $175; car designer, underframe truck constr. open. Many others.
ASSOCIATION EMPLOYMENT, 63 E. Adams.

MEN—EXPERIENCED ONLY.
Superintendent and Manager, Penn. company machine and foundry experience ..... $6,000 yr.
Cost Clerk and Estimator, metal mfr. $225
5 Structural Draftsmen ..... $175-$275 mo.
2 Architectural Draftsmen ..... $40-$75 wk.
Mechanical Foundry Superintendent ..... $5,000 yr.
Traveling Accountant ..... $200 plus expenses
Chemist, paints, laquers, enamels, location open ..... $200-$300 mo.
7 Mechanical Draftsmen ..... $150-$275 mo.
3 Tool and Die Designers and Draftsmen ..... $175-$225 mo.
H. H. HARRISON & CO.
A Reputation for the Best.
19 S. La Salle-st. Suite 807.

O'SHEA WANTS TODAY:
Advertising Manager, Dept. Store Exp.
Out of city. Position open to start immediately. Applicant should be 35 years or over and have several years exp. as such. Office open at 2 p. m.; $7,500 year.
O'SHEA EMPLOYMENT SYSTEM,
64 E. Jackson-blvd. Suite 306.

LET'S GO NOW—TODAY.
Disc. Pur. open ..... $5,000: 2 Feed Sales Mgrs. ..... $6,000: Stock Salesmen, Fla., 2 C. P. A. ..... $250: Credits and Adjustments, $150-$200; Radio Promo. samples; best, $75-$100. Secy., $150; Oil, $125; Sec'y Sales, $40; Exchange, $32.50; Radio, $30; CLERK Jr., $20; Sec'y, $17.50. Office Boy, $15; Errand Boy, $17; Clearing Hse. Teller, $100; Bank Teller, $175; Bank Teller, $150.
BUSINESS MEN'S CLEARING HOUSE,
509 S. State-st. 614 Republic Bldg.

AUTO WASHERS [31, $40 WK.], FLOOR men, $35; combination floor men and washer, $37.50; 3 young men to learn garage business; also other good jobs in garage help. Chicago Garage Owners' Exchange, 309 La Salle, Rm. 103.

TRADE SCHOOLS.

$200 TO $400
per month and more earned by dental laboratory experts.
NO EDUCATIONAL REQUIREMENTS.
NO BOOKS.
NO CLASSES. LEARN BY DOING.
How to make crowns, bridges, etc., for dentists. Well paying, uncrowded class of work. We assist you to employment so you can earn while you learn. Our system is instruction. Easy terms. 30 day trial plan protects you. Come in and see our students at work. Write or phone for FREE BOOK No. 52. McCARRIE SCHOOL OF MECHANICAL DENTISTRY, 1338 S. Michigan-av. Calumet 3422.

HERE'S YOUR CHANCE
to learn auto painting, the one uncrowded, year round trade paying big wages. Our old established shops are full of the world's finest cars and our experts will show you, one or eve. by letting you do the actual operations on customers' high grade jobs. Low rates. Terms.

We Guarantee You $20-$40
a week while learning if unemployed.
CHICAGO AUTO REFINISHING WORKS,
2332 S. Michigan. Phone Calumet 5374.
LEARN DAY OR EVENING CLASS

BRICKLAYING
A Complete Teaching, $55.
EASY WEEKLY PAYMENTS, $2-$5 WK.
BLUEPRINT READING AND ESTIMATING AND ALL TOOLS FREE WITH COURSE.
Chicago Bricklaying School,
2331 S. Wabash-av.

BOOKKEEPERS WANTED TO PREPARE as government income tax auditors; frequent examinations are held under civil service to fill positions in the income tax unit as junior, senior and traveling auditors; starting salaries $60 weekly up to $4,500 yearly; we coach bookkeepers in a few weeks to pass these examinations and they are coached up to the time you take them; entire cost, if course is completed, $20; no more. Write for free information about next examination; explain. Room 70, Federal Revenue Institute, Washington, D. C.

Learn Watchmaking
EARN $40 TO $90 A WEEK.
I will make you an Expert Watchmaker, Engraver, and Jeweler in few months by mail or evening classes. Learn on actual work with standard tools. Earn while you learn. Get my profit sharing plan. Position secured. Ask for Catalog 3-D.
CHICAGO SCHOOL OF WATCHMAKING,
4044 Lincoln-av. Ph. Ravenswood 7833.

EARN MONEY AT HOME—YOU CAN EARN $2 to $3 an hour in your spare time writing show cards. No canvassing. We instruct you by our new simple directograph system, supply you with work and pay you cash each week. Write today for full particulars and free booklet. WEST ADVERTISING SERVICE, Limited, 253 Colborne Bldg., Toronto, Canada.

BE A BRICKLAYER. ATTEND A SCHOOL interested in increasing the number of bricklayers. Only seven months and for $100 standard pays $100. Nicest class is cut months for which student pays $60. This association helps students get work after they complete course. Send for catalog. Associated Building Employers of Michigan, 111 A. B. F. Building, Grand Rapids, Mich.

PAPER HANGING,
Steam, Scene and Pictorial Painting, Showcard writing, window backgrounds. Life class Mon., Wed., Fri. evenings.
Superior Sign School
2127 S. Wabash. Calumet 5090.

EARN $35 TO $125 A WEEK—
Learn motion picture, commercial and portrait photography; 3 to 6 months' course; day or night; free catalog. New York Institute of Photography, 630 S. Wabash-av.

TRADE SCHOOLS.

GET BUSY TODAY
Start the New Year
by learning a good trade at the School with a reputation for placing students in a position to earn from $50 to $100 a week.
Hundreds of jobs will be waiting for you by March; it will prepare you for one of them if you
START NOW
I have made a study of teaching men and boys these professions for the past
23 YEARS
and employ experts only with years of practical knowledge; these men will give their years of experience to you at small cost in
A FEW WEEKS
of your spare time; come and see the students at work, talk to them, hear what they have to say, watch them learning
SIGN PAINTING,
PICTORIAL PAINTING,
AUTO PAINTING,
INTERIOR DECORATING,
HOUSE PAINTING,
PAPER HANGING,
SHOW CARD WRITING,
GRAINING AND
MARBLING.
Open every day from 8:30 to 5. Monday, Wednesday and Friday evenings until 8:30. Bring or mail this coupon for
Special New Year Offer
MR. HARRY GLICK, PRES.
Chicago Painting School,
148-150 WEST AUSTIN-AV.
I am interested in your special offer and desire a free catalog.
Name .....
Address .....

MEN—HOTELS NEED TRAINED MEN; NATion-wide demand for trained people in hotels clubs, restaurants, cafeterias, and tearooms; big salaries; now is the psychological time of this country; thousands of new, big hotels and dining places will open this year. Secure position to prepare for one of these positions.
Liberal pay, quick promotions; fine living and pleasant surroundings—these are but a few of the things you will enjoy in the trained hotel executive. The Lewis intensive training course prepares you in a few weeks' time for entrance to any of these positions now holding preferred positions in the best and biggest hotels in Chicago and New York City; also clubs, hotels, clubs, and restaurants everywhere. Many now operate their own establishments. Course of study is indorsed by the nationally known hotel owners and managers—executives drawing $10,000 to $50,000 a year.
Get into this rich, uncrowded field, and enjoy big success. Get out of the humdrum of routine work into a field that teems with opportunity, diversion, and human interest. Complete course and service costs no more but a few cents a day. Free registration in our Employment Bureau included. Our "money-back" guarantee gives you absolute protection. Free illustrated book "YOUR BIG OPPORTUNITY" fully explains all. Send for it now.
LEWIS HOTEL TRAINING SCHOOLS,
Desk 713. Washington, D. C.

MEN WANTED
FOR ELECTRICAL JOBS.
$50 PER WEEK UP.
SHORT TRADE AT COYER
prepares you for big pay job. You don't need education or experience.
PRACTICAL WORK ON TREMENDOUS OUTLAY OF ELECTRICAL MACHINERY.
ENLARGED COURSE.
SPECIAL OFFER.
Call or write today.
Free Auto and Radio Courses Now.
Call Any Day or Evening.
MON., TUES., FRI. EVENING.
Or write or phone for BIG FREE BOOK.
Office open Sunday from 9:30 a. m. to 4 p. m.

COYNE
ELECTRICAL SCHOOL
1320 W. Harrison-st. Monroe 6780.

DON'T SAY YOU NEVER HAD THE CHANCE TO LEARN A TRADE. HERE IS YOUR GOLDEN OPPORTUNITY. BE A PRACTICAL BRICKLAYER.
Big demand for bricklayers the year around.
Earn $12 to $16 Per Day
ENROLL NOW. START TODAY.
GRADUATE MARCH 15.
Let Chicago's largest and finest equipped bricklaying school, backed by 30 yrs.' experience, help you to practical conditions. Steam heated school; new brick and new buildings for work.
NO BOOKS. NO CLASSES. INDIVIDUAL INSTRUCTION.
BLUEPRINT READING AND ESTIMATING FREE WITH COURSE.
EASY WEEKLY PAYMENTS.
AMERICAN BUILDING TRADES SCHOOLS.
We have no branches.
4241 W. HARRISON-ST. KEDZIE 8688.

An Opportunity
is now open for a few ambitious men to train for location as automotive electricians. Under our plan you can obtain this knowledge at terms that any man can well afford. Your training includes practical work on customers' cars in our large battery and autoelectrical service station. Garage men and auto mechanics will find this of interesting, as they realize the value this training will be to them. Our equipment is of the latest and our instructors are the best available. If you are now employed, phone us and we will be glad to make an appointment either day or evening, as investigation will convince you that our terms are the most reasonable and our plan of instruction the best.
CALL. WRITE. PHONE.
Auto-Electrical Engineers, Inc.,
6731 SHERIDAN-RD. BOG. PK. 7043.

MEN
Learn Modern Barbering
This Clean Profession
Pays Big Money
You can equip yourself for this pleasant work in short course—Day or night.
Our System enables you to earn while you learn—go quickly step from low pay into big pay—to be an expert in bobbing, marcelling, mechanical massage, electric hair cutting, scientific face and scalp treatments, salesmanship, shop ethics, etc. Our catalog tells you how you can get this training.
Send for it now, or write.
MOLER BARBER COLLEGE,
105 S. Wells-st.

PRACTICAL AUTOMOBILE INSTRUCTION.
JOBS OPEN AUTO MECH. AND CHAUF. Come ready to start; let Chicago's most reliable school help you to success. With our special personal supervision system you will learn in few weeks how to handle the big job; our teaching is simple and practical and is unrivaled, covering all makes of cars and trucks; electrical and ignition; job while learning; day and evening classes, also teach driving. Licenses free.
Federal Auto Engineering,
1507 Madison-st. Haymarket 1990.

Do You Want to Be an Auto Mechanic?
Let us teach you the automobile business under actual working conditions in our practical shops. Only school in Chicago with real Steam heated school; new brick and new buildings for work.
NO BOOKS. NO CLASSES. INDIVIDUAL INSTRUCTION.
Let Chicago's largest and finest equipped bricklaying school, backed by 30 yrs.' experience, help you to practical conditions.
BLUEPRINT READING AND ESTIMATING FREE WITH COURSE.
EASY WEEKLY PAYMENTS.
AMERICAN BUILDING TRADES SCHOOLS.
We have no branches.
4241 W. HARRISON-ST. KEDZIE 8688.

An Opportunity
is now open for a few ambitious men to train for location as automotive electricians. Under our plan you can obtain this knowled

WANTED—FEMALE HELP.
Stores and Offices.
STENOGRAPHER — WIT
secretarial experience,
act as assistant to executiv
Gentile only; permanent po
sition. Address B P 65, Trib
une.

STENOGRAPHER
who can write a good letter without dic
tion; knowledge of simple embroidery
crochet is desirable but not essential
swering letters; excellent opportunity
woman who is conscientious and adapt
give experience, age and previous salary
dress C M 517, Tribune.

STENOGRAPHER—ATTRACTIVE POSITIO
for refined and earnest young lady; age
26; Gentile; single; must be competent
manent; short hours; good transportati
responsible manufacturer; middle west
give phone, education, nationality, a
previous employment, and references
when available. Address D E 402, Tribune.

STENOGRAPHER.
Must understand writing furniture bus
ment collection letters; state age, educa
references, and salary desired. Address
82, Tribune.

STENOGRAPHER.
Must be rapid and accurate, with kno
edge of cashiering and bookkeeping; k
residential and transient hotel; state
perience, references, and salary. Addre
260, Tribune.

STENOGRAPHER—YOUNG WOMAN; N
necessarily experienced in rapid dic
but interested for advancement; general
assistance to secretary of manufacturi
railway supply company near Canal st
tion. Metropolitan District. Answer
hand. Address C E 187, Tribune.

STENOGRAPHER
To young lady of exceptional ability
initiative. Sc. Side corp. offers po
tion as secretary. Write fully. Reply
confidential. Address D E 407, Tribune.

STENO—EXCELLENT OPPORTUNITY
develop into secretarial position. Most
attractive in appearance, bright, pleas
personality. Above average type. Good
to right party. State age, educ., exp.
sal. expected. Address C E 397, Tribune.

STENOGRAPHER — EXPERIENCED,
permanent position; must have
office experience and live convenient to
rovolitan L or West Side carline; state
age, experience and salary desired.
CE 396, Tribune.

STENOGRAPHER—IN FINANCIAL OFFICE
with at least one year's practical
ence; neatness and accuracy required;
must be willing to work evenings. Address
D T 93, Tribune.

STENO.-SECY. — 35-40 YEARS OF AG
thoroughly experienced; very good s
tail; must be at least 5 years a
graduate; state age, education, experi
and salary expected. Address C E
Tribune.

STENO. AND BOOKKEEPER —, INSTAL
man; house or home office exp.; small
loop; perm. pos.; state age, exp. and
lution; give ref.; must live at home.
cago C M 394, Tribune.

STENOGRAPHER — COMPETENT; YOU
also operate ediphone part time; good
opportunity; pleasant surroundings. State
education and salary desired. Address D
344, Tribune.

STENO.—AGE 20-25, GENTILE; IN W
Side loop office with Mich.-ave. exposure
take dictation rapidly, transcribe accurat
and do neat work; sal. $115 mo. Addre
C E 274, Tribune.

STENOGRAPHER
who can also marcel and manicure; positio
is in loop; permanent; references require
Address C N 438, Tribune.

STENOGRAPHER - SECRETARY — HIG
school graduate with at least 2 years' e
perience in architect's or contractor's offi
preferred; permanent position; good salary
1 mile from loop. Address C O 464, Tribune.

STENOGRAPHER.
College or H. S. grad., exp., rapid, capable
good figure for correspondence and tabu
lications. Address B O 351, Tribune.

STENO., GENL. CLERK—FOR AUTO AGC
Southwest Side; rapid promotion w
ability proved; state age, education, exp
ences, salary. Address X 203, Tribune.

STENOGRAPHER-GENERAL, OFFICE—
perienced; small office North Side;
good opportunity. State age, exp. salary
sired. Address D S 314, Tribune.

STENOGRAPHER-BOOKKEEPER WITH KN
must have experience; sal. to start $2
wk.; opportunity. Call Room 510 Ma
Bldg. Monday morning.

STENOGRAPHER
with secretarial experience. Apply in pe
EUREKA TEA CO., 1200 W. 35th-st.

STENOGRAPHER — EXP.; MUST BE CA
pable of handling large volume of
prefer one exp. in textile or technical fi
Address D N 258, Tribune.

STENOGRAPHER—NEAT AND ACCURA
for broker's office; hours 9 to 5; expe
nce essential; state salary; give phone nu
ber. Address Y 577, Tribune.

STENOGRAPHER.
Experienced. Salary $25. State qualifi
tions. Address D T 100, Tribune.

STENOGRAPHER-SWITCHBOARD OP
tor—Experienced for South Side real e
office; state age, salary and experience.
dress M K 548, Tribune.

STENO.—EXP. CAPABLE OF WRI
own letters; some knowledge of bookk
ing; salary to start $25; rapid advance
MORRIS LEVY & CO., 1237 S. Kostner-av.

STENOGRAPHER
familiar with office details. GULBRAN
CO., 3232 W. Chicago-av.

STENOGRAPHER — FOR CONTRACTI
office; preferably experienced in
allied lines; salary $110 per month. Addr
C E 104, Tribune.

STENOGRAPHER
Who is willing to assist in modeling; per
position. 134 S. Market-st., 4th floor.

STENO.-TYPIST—EXPERIENCED; CAPABLE
of doing statistical work. Address in y
writing, stating age, experience, etc.,
erences required. Address D Y 98, Tribune.

STENOGRAPHER — YOUNG GIRL FOR
exp., small office; hrs. 9 to 5. Sat. 9
salary $16 to $18 to start. UNIVERSA
LAMP CO., 1020 S. Wabash.

STENOGRAPHER — MUST ALSO KN
exp. in clerical work; good appe
state age, nationality, ref. and salary e
pected. Address D S 353, Tribune.

STENOGRAPHER—LOOP LUMBER CO
bookkeep. helpful; permanent; $18 to
start. State age, qualifications and pla
Address D S 322, Tribune.

STENOGRAPHER—EXPERIENCED; STA
age, reference, salary and phone numb
Address C M 236, Tribune.

STENOGRAPHER — ACCURATE;
working conditions. Bleadon Furn. C
213 S. Peoria-st.

STENOGRAPHER—ABOUT 1 YEAR'S EX
who would like chance to learn dictaph
Apply R. 1746, 208 S. Dearborn.

STENOGRAPHER-CORRESPONDENT — U
versity education; Loop office; state ex
perience and salary. Address C P 311, Tribune.

STENOGRAPHER—EXPERIENCED.
Biofood Corp., Riverside, Ill.

STENOGRAPHER—FOR HYDE PK. REA
estate office. Mr. Pither. Atlantic 4007.

SWITCHBOARD
operator and typist; conscientious wom
State age, salary desired and telephone. A
dress F J 522, Tribune.

SWITCHBOARD OPERATOR—ALSO SO
filing work; agreeable working conditio
reply, give experience and salary expe
Address T 286, Tribune.

SWITCHBOARD OPERATOR AND TYPIST
Experienced handling public and giving i
formation; N. Side factory; general
Bell & Howell Co., 1801 Larchmont-av.

SWITCHBOARD OPERATOR—MUST HA
good experience on plug board; West Si
Jewish preferred; starting salary $22. Ad
dress D N 255, Tribune.

SWITCHBOARD OPR.-TYPIST—MAIL A
office; half days; give sal., ref., exp. A
dress X 460, Tribune.

SWITCHBOARD OPERATOR-TYPIST—
State age, references and salary expect
Address D S 114, Tribune.

STENOGRAPHER—NEAT AND ACCURA
for broker's office; hours 9 to 5; expe
nce essential; state salary; give phone nu
ber. Address Y 577, Tribune.

STENOGRAPHER.
Experienced. Salary $25. State qualifi
tions. Address D T 100, Tribune.

STENOGRAPHER-SWITCHBOARD OP
tor—Experienced for South Side real e
office; state age, salary and experience.
dress M K 548, Tribune.

STENO.—EXP. CAPABLE OF WRI
own letters; some knowledge of bookk
ing; salary to start $25; rapid advance
MORRIS LEVY & CO., 1237 S. Kostner-av.

STENOGRAPHER
familiar with office details. GULBRAN
CO., 3232 W. Chicago-av.

STENOGRAPHER — FOR CONTRACTI
office; preferably experienced in
allied lines; salary $110 per month. Addr
C E 104, Tribune.

STENOGRAPHER
Who is willing to assist in modeling; per
position. 134 S. Market-st., 4th floor.

STENO.-TYPIST—EXPERIENCED; CAPABLE
of doing statistical work. Address in y
writing, stating age, experience, etc.,
erences required. Address D Y 98, Tribune.

STENOGRAPHER — YOUNG GIRL FOR
exp., small office; hrs. 9 to 5. Sat. 9
salary $16 to $18 to start. UNIVERSA
LAMP CO., 1020 S. Wabash.

STENOGRAPHER — MUST ALSO KN
exp. in clerical work; good appe
state age, nationality, ref. and salary e
pected. Address D S 353, Tribune.

STENOGRAPHER—LOOP LUMBER CO
bookkeep. helpful; permanent; $18 to
start. State age, qualifications and pla
Address D S 322, Tribune.

STENOGRAPHER—EXPERIENCED; STA
age, reference, salary and phone numb
Address C M 236, Tribune.

STENOGRAPHER — ACCURATE;
working conditions. Bleadon Furn. C
213 S. Peoria-st.

STENOGRAPHER—ABOUT 1 YEAR'S EX
who would like chance to learn dictaph
Apply R. 1746, 208 S. Dearborn.

STENOGRAPHER-CORRESPONDENT — U
versity education; Loop office; state ex
perience and salary. Address C P 311, Tribune.

STENOGRAPHER—EXPERIENCED.
Biofood Corp., Riverside, Ill.

STENOGRAPHER—FOR HYDE PK. REA
estate office. Mr. Pither. Atlantic 4007.

SWITCHBOARD
operator and typist; conscientious wom
State age, salary desired and telephone. A
dress F J 522, Tribune.

SWITCHBOARD OPERATOR—ALSO SO
filing work; agreeable working conditio
reply, give experience and salary expe
Address T 286, Tribune.

SWITCHBOARD OPERATOR AND TYPIST
Experienced handling public and giving i
formation; N. Side factory; general
Bell & Howell Co., 1801 Larchmont-av.

SWITCHBOARD OPERATOR—MUST HA
good experience on plug board; West Si
Jewish preferred; starting salary $22. Ad
dress D N 255, Tribune.

SWITCHBOARD OPR.-TYPIST—MAIL A
office; half days; give sal., ref., exp. A
dress X 460, Tribune.

SWITCHBOARD OPERATOR-TYPIST—
State age, references and salary expect
Address D S 114, Tribune.

TELEPHONE OPERATOR
AND FILE CLERK
For permanent position on West Si
State age, experience and salary. Addr
C F 301, Tribune.

TELEPHONE OPERATOR
Competent young lady; permanent positi
on busy switchboard; state age.
PRINTING PRODUCERS CORP.,
Polk-st. near Clark-st.

TOILET GOODS
SALESWOMAN.
We have an opening for
experienced saleswoman o
toilet goods and sundrie
Steady position, attracti
salary to competent party.
L. KLEIN,
Halsted, 14th, and Liberty.

TYPIST.
Exp. rapid operator in order dept. sm
office; gentile. State age, ref. phone, addr
ess. Address C P 206, Tribune.

TYPIST.
experienced and accurate; small office; wr
not surroundings. THE ALLEN A. CO.,
W. Jackson-blvd.

TYPIST,
Experienced and accurate, for productio
department. Apply Mr. Perazzo, Americ
Fiber Mfg. Co., 2725 S. Halsted.

TYPIST — EXPERIENCED, RAPID OPE
ator in order dept.; small office; west Si
five age, reference, salary.
Tribune.

TYPIST—FOR LARGE SOUTH SIDE MF
concern; nr. L and bus; state age, exp
ences and salary to start. Address D O
Tribune.

TYPIST—IN TRADE SCHOOL, 3 NIGH
a week. Near Lawrence and Western. A
dress Y 216, Tribune.

TYPIST AND GENERAL OFFICE CLERK
Experienced in typewriting machine and
COOK ELECTRIC CO., 2703 Southport-av.

TYPIST—SPEED AND ACCURACY MUST
with state age and experience. Addr
C E 94, Tribune.

WANTED—FEMALE HELP.
Stores and Offices.
TYPISTS, EXPERT.
$25 TO $35 PER WEEK.
We need several typists who consider them
selves experts. Those who qualify will be
trained to cut fiber stencils on L. C. Smith
typewriters. Our liberal salary and bonus
plan makes it possible to earn $35 per
week. Apply at once. OLSON RUG
CO., 1900-1920 W. Monroe.

TYPISTS.
High school graduates preferred; we want
high grade young women who qualify will
operate on typewriter; must be industrious
and permanent; none others need apply.
LA SALLE EXTENSION UNIVERSITY,
4049 S. Michigan-av.

TYPIST
Experienced in check writing; permanent
position; good references. Apply Room 740,
64 E. Jackson-blvd.
LYON & HEALY, INC.

TYPISTS—LOOP BANK.
Girls enjoy typewriter operators preferred;
good starting salary and opportunity for ad-
vancement. Apply Monday 8:30 a. m. Mr.
Roth, 3d floor, 134 S. La Salle.

TYPIST—DICTATING EXPERIENCE.
Biofood Co., Riverside, Ill.

GIRL — WITH SOME KNOWLEDGE OF
printing business; not over 25 years of
age; for permanent clerical position; must
have four year high school graduate and good
at figures; state age, education and experi-
ence. Address C E 182, Tribune.

WOMAN — HARD WORKER, PLEASANT,
clean physician's office; learn to give elec-
tric treatments; some typing; pays $15 to
$15 a day. Fair Pay Press, 161 W. Harri-
son.

YOUNG LADIES.
If you have had one or more years' exper-
ience handling follow-up work on mail order
installment accounts, we can give you steady
employment with executive salary; attrac-
tive office; free luncheon in building serves
meals at cost price.
SPIEGEL, MAY, STERN CO.,
3915 Wentworth-av.

YOUNG LADY,
Experienced in factory cost work, job ticket
distribution, pay roll work, etc.; must be
conscientious, accurate, neatly state
age, experience and salary desired.
CE 395, Tribune.

STENOGRAPHER—IN FINANCIAL OFFICE
with at least one year's practical experi-
ence; neatness and accuracy required;
must be willing to work evenings. Address A C
D T 93, Tribune.

STENO.-SECY. — 35-40 YEARS OF AG
thoroughly experienced; very good s
tail; must be at least 5 years a
graduate; state age, education, experi
and salary expected. Address C E
Tribune.

STENO. AND BOOKKEEPER —, INSTAL
man; house or home office exp.; small
loop; perm. pos.; state age, exp. and
lution; give ref.; must live at home.
cago C M 394, Tribune.

STENOGRAPHER COMPETENT; YOU
also operate ediphone part time; good
opportunity; pleasant surroundings. State
education and salary desired. Address D
344, Tribune.

STENO.—AGE 20-25, GENTILE; IN W
Side loop office with Mich.-ave. exposure
take dictation rapidly, transcribe accurat
and do neat work; sal. $115 mo. Addre
C E 274, Tribune.

STENOGRAPHER
who can also marcel and manicure; positio
is in loop; permanent; references require
Address C N 438, Tribune.

STENOGRAPHER - SECRETARY — HIG
school graduate with at least 2 years' e
perience in architect's or contractor's offi
preferred; permanent position; good salary
1 mile from loop. Address C O 464, Tribune.

STENOGRAPHER.
College or H. S. grad., exp., rapid, capable
good figure for correspondence and tabu
lications. Address B O 351, Tribune.

STENO., GENL. CLERK—FOR AUTO AGC
Southwest Side; rapid promotion w
ability proved; state age, education, exp
ences, salary. Address X 203, Tribune.

STENOGRAPHER-GENERAL, OFFICE—
perienced; small office North Side;
good opportunity. State age, exp. salary
sired. Address D S 314, Tribune.

STENOGRAPHER WITH KNOWLEDGE
must have experience; sal. to start $2
wk.; opportunity. Call Room 510 Ma
Bldg. Monday morning.

STENOGRAPHER
with secretarial experience. Apply in pe
EUREKA TEA CO., 1200 W. 35th-st.

STENOGRAPHER — EXP.; MUST BE CA
pable of handling large volume of
prefer one exp. in textile or technical fi
Address D N 258, Tribune.

STENOGRAPHER—NEAT AND ACCURA
for broker's office; hours 9 to 5; expe
nce essential; state salary; give phone nu
ber. Address Y 577, Tribune.

STENOGRAPHER.
Must be rapid and accurate, with kno
edge of cashiering and bookkeeping; k
residential and transient hotel; state
perience, references, and salary. Addr
260, Tribune.

STENOGRAPHER—YOUNG WOMAN; N
necessarily experienced in rapid dic
but interested for advancement; general
assistance to secretary of manufacturi
railway supply company near Canal st
tion. Metropolitan District. Answer
hand. Address C E 187, Tribune.

STENOGRAPHER
To young lady of exceptional ability
initiative. So. Side corp. offers po
tion as secretary. Write fully. Reply
confidential. Address D E 407, Tribune.

STENO—EXCELLENT OPPORTUNITY
develop into secretarial position. Most
attractive in appearance, bright, pleas
personality. Above average type. Good
to right party. State age, educ., exp.
sal. expected. Address C E 397, Tribune.

STENOGRAPHER — EXPERIENCED,
permanent position; must have
office experience and live convenient to
rovolitan L or West Side carline; state
age, experience and salary desired.
CE 396, Tribune.

STENOGRAPHER—IN FINANCIAL OFFICE
with at least one year's practical experi-
ence; neatness and accuracy required;
must be willing to work evenings. Address
D T 93, Tribune.

STENO.-SECY. — 35-40 YEARS OF AG
thoroughly experienced; very good s
tail; must be at least 5 years a
graduate; state age, education, experi
and salary expected. Address C E
Tribune.

STENO. AND BOOKKEEPER —, INSTAL
man; house or home office exp.; small
loop; perm. pos.; state age, exp. and
lution; give ref.; must live at home.
cago C M 394, Tribune.

STENOGRAPHER COMPETENT; YOU
also operate ediphone part time; good
opportunity; pleasant surroundings. State
education and salary desired. Address D
344, Tribune.

STENO.—AGE 20-25, GENTILE; IN W
Side loop office with Mich.-ave. exposure
take dictation rapidly, transcribe accurat
and do neat work; sal. $115 mo. Addre
C E 274, Tribune.

STENOGRAPHER
who can also marcel and manicure; positio
is in loop; permanent; references require
Address C N 438, Tribune.

STENOGRAPHER - SECRETARY — HIG
school graduate with at least 2 years' e
perience in architect's or contractor's offi
preferred; permanent position; good salary
1 mile from loop. Address C O 464, Tribune.

STENOGRAPHER.
College or H. S. grad., exp., rapid, capable
good figure for correspondence and tabu
lications. Address B O 351, Tribune.

STENO., GENL. CLERK—FOR AUTO AGC
Southwest Side; rapid promotion w
ability proved; state age, education, exp
ences, salary. Address X 203, Tribune.

STENOGRAPHER-GENERAL, OFFICE—
perienced; small office North Side;
good opportunity. State age, exp. salary
sired. Address D S 314, Tribune.

STENOGRAPHER WITH KNOWLEDGE
must have experience; sal. to start $2
wk.; opportunity. Call Room 510 Ma
Bldg. Monday morning.

STENOGRAPHER
with secretarial experience. Apply in pe
EUREKA TEA CO., 1200 W. 35th-st.

STENOGRAPHER — EXP.; MUST BE CA
pable of handling large volume of
prefer one exp. in textile or technical fi
Address D N 258, Tribune.

STENOGRAPHER—NEAT AND ACCURA
for broker's office; hours 9 to 5; expe
nce essential; state salary; give phone nu
ber. Address Y 577, Tribune.

STENOGRAPHER.
Experienced. Salary $25. State qualifi
tions. Address D T 100, Tribune.

STENOGRAPHER-SWITCHBOARD OP
tor—Experienced for South Side real e
office; state age, salary and experience.
dress M K 548, Tribune.

STENO.—EXP. CAPABLE OF WRI
own letters; some knowledge of bookk
ing; salary to start $25; rapid advance
MORRIS LEVY & CO., 1237 S. Kostner-av.

STENOGRAPHER
familiar with office details. GULBRAN
CO., 3232 W. Chicago-av.

STENOGRAPHER — FOR CONTRACTI
office; preferably experienced in
allied lines; salary $110 per month. Addr
C E 104, Tribune.

STENOGRAPHER
Who is willing to assist in modeling; per
position. 134 S. Market-st., 4th floor.

STENO.-TYPIST—EXPERIENCED; CAPABLE
of doing statistical work. Address in y
writing, stating age, experience, etc.,
erences required. Address D Y 98, Tribune.

STENOGRAPHER — YOUNG GIRL FOR
exp., small office; hrs. 9 to 5. Sat. 9
salary $16 to $18 to start. UNIVERSA
LAMP CO., 1020 S. Wabash.

STENOGRAPHER — MUST ALSO KN
exp. in clerical work; good appe
state age, nationality, ref. and salary e
pected. Address D S 353, Tribune.

STENOGRAPHER—LOOP LUMBER CO
bookkeep. helpful; permanent; $18 to
start. State age, qualifications and pla
Address D S 322, Tribune.

STENOGRAPHER—EXPERIENCED; STA
age, reference, salary and phone numb
Address C M 236, Tribune.

STENOGRAPHER — ACCURATE;
working conditions. Bleadon Furn. C
213 S. Peoria-st.

STENOGRAPHER—ABOUT 1 YEAR'S EX
who would like chance to learn dictaph
Apply R. 1746, 208 S. Dearborn.

STENOGRAPHER-CORRESPONDENT — U
versity education; Loop office; state ex
perience and salary. Address C P 311, Tribune.

STENOGRAPHER—EXPERIENCED.
Biofood Corp., Riverside, Ill.

STENOGRAPHER—FOR HYDE PK. REA
estate office. Mr. Pither. Atlantic 4007.

SWITCHBOARD
operator and typist; conscientious wom
State age, salary desired and telephone. A
dress F J 522, Tribune.

SWITCHBOARD OPERATOR—ALSO SO
filing work; agreeable working conditio
reply, give experience and salary expe
Address T 286, Tribune.

SWITCHBOARD OPERATOR AND TYPIST
Experienced handling public and giving i
formation; N. Side factory; general
Bell & Howell Co., 1801 Larchmont-av.

SWITCHBOARD OPERATOR—MUST HA
good experience on plug board; West Si
Jewish preferred; starting salary $22. Ad
dress D N 255, Tribune.

SWITCHBOARD OPR.-TYPIST—MAIL A
office; half days; give sal., ref., exp. A
dress X 460, Tribune.

SWITCHBOARD OPERATOR-TYPIST—
State age, references and salary expect
Address D S 114, Tribune.

TELEPHONE OPERATOR
AND FILE CLERK
For permanent position on West Si
State age, experience and salary. Addr
C F 301, Tribune.

TELEPHONE OPERATOR
Competent young lady; permanent positi
on busy switchboard; state age.
PRINTING PRODUCERS CORP.,
Polk-st. near Clark-st.

TOILET GOODS
SALESWOMAN.
We have an opening for
experienced saleswoman o
toilet goods and sundrie
Steady position, attracti
salary to competent party.
L. KLEIN,
Halsted, 14th, and Liberty.

TYPIST.
Exp. rapid operator in order dept. sm
office; gentile. State age, ref. phone, addr
ess. Address C P 206, Tribune.

TYPIST.
experienced and accurate; small office; wr
not surroundings. THE ALLEN A. CO.,
W. Jackson-blvd.

TYPIST,
Experienced and accurate, for productio
department. Apply Mr. Perazzo, Americ
Fiber Mfg. Co., 2725 S. Halsted.

TYPIST — EXPERIENCED, RAPID OPE
ator in order dept.; small office; west Si
five age, reference, salary.
Tribune.

TYPIST—FOR LARGE SOUTH SIDE MF
concern; nr. L and bus; state age, exp
ences and salary to start. Address D O
Tribune.

TYPIST—IN TRADE SCHOOL, 3 NIGH
a week. Near Lawrence and Western. A
dress Y 216, Tribune.

TYPIST AND GENERAL OFFICE CLERK
Experienced in typewriting machine and
COOK ELECTRIC CO., 2703 Southport-av.

TYPIST—SPEED AND ACCURACY MUST
with state age and experience. Addr
C E 94, Tribune.

WANTED—FEMALE HELP.
Stores and Offices.
TYPISTS, EXPERT.
$25 TO $35 PER WEEK.
We need several typists who consider them
selves experts. Those who qualify will be
trained to cut fiber stencils on L. C. Smith
typewriters. Our liberal salary and bonus
plan makes it possible to earn $35 per
week. Apply at once. OLSON RUG
CO., 1900-1920 W. Monroe.

TYPISTS.
High school graduates preferred; we want
high grade young women who qualify will
operate on typewriter; must be industrious
and permanent; none others need apply.
LA SALLE EXTENSION UNIVERSITY,
4049 S. Michigan-av.

TYPIST
Experienced in check writing; permanent
position; good references. Apply Room 740,
64 E. Jackson-blvd.
LYON & HEALY, INC.

TYPISTS—LOOP BANK.
Girls enjoy typewriter operators preferred;
good starting salary and opportunity for ad-
vancement. Apply Monday 8:30 a. m. Mr.
Roth, 3d floor, 134 S. La Salle.

TYPIST—DICTATING EXPERIENCE.
Biofood Co., Riverside, Ill.

GIRL — WITH SOME KNOWLEDGE OF
printing business; not over 25 years of
age; for permanent clerical position; must
have four year high school graduate and good
at figures; state age, education and experi-
ence. Address C E 182, Tribune.

WOMAN — HARD WORKER, PLEASANT,
clean physician's office; learn to give elec-
tric treatments; some typing; pays $15 to
$15 a day. Fair Pay Press, 161 W. Harri-
son.

YOUNG LADIES.
If you have had one or more years' exper-
ience handling follow-up work on mail order
installment accounts, we can give you steady
employment with executive salary; attrac-
tive office; free luncheon in building serves
meals at cost price.
SPIEGEL, MAY, STERN CO.,
3915 Wentworth-av.

YOUNG LADY,
Experienced in factory cost work, job ticket
distribution, pay roll work, etc.; must be
conscientious, accurate, neatly state
age, experience and salary desired.
CE 395, Tribune.

YOUNG WOMEN
with some experience to wait on tables in
our candy shops in the Loop. Permanent
position; high wages. Apply Monday
10 a. m.

DE MET'S,
General Office, 229 N. State-st., between
South Water and Lake-sts.

YOUNG WOMAN
to assist department manager in store and
office work; must have some knowledge of
stenography.

STOP & SHOP,
16 N. Michigan-av.

YOUNG LADY
stenographer-clerk. Reply in own handwrit-
ing, stating qualifications, if any, experi-
ence, age and salary expected. Address A C
272, Tribune.

YOUNG GIRL FOR SMALL OFFICE—MUST
understand typewriter and stenography;
will train good possibilities. $18 to start.
MILLER NOVELTY CO.

Executives and Managers,
MATURE WOMEN,
Experienced in Meeting
people, to assist executive; this position re-
quires no former specialty; call in person, 10
letters, 10 a. m. to 2 p. m. Suite 1001, 105
West Monroe-st. Mr. Herbert.

WOMEN — AN EXCEPTION DEPARTMENT
store has excellent opportunities for two
women of refinement and pleasing person-
ality; is one as assistant buyer in the ready-
to-wear department, and the other as assist-
ant buyer in the stationery and gift depart-
ment. Reply to JOHN M. SINCLAIR, Merchan-
dise Mgr., LORD'S, Evanston, Ill.

BUYER AND MANAGER — FOR LADIES'
ready to wear department; must be live,
up to the minute merchandiser and believe
that volume can be done at a profit. Give
age, references, whether married or single,
and salary expected first letter. Address
JAMES V. P. THE WM. HARRIS DRY
GOODS CO., Saginaw, Mich.

STENOGRAPHER-TYPIST — MEDICAL
office; hours 9 to 5; Saturday 9 to 1; $90
month. Medical Bureau, Field Annex.

Factory and Trades.
AIR BRUSH ARTIST,
Experienced. C. M. S., 6615 Cottage
Grove.

ALTERATION WOMAN—EXP. ON DRESSES;
permanent; $35.
P. P. VOGUE, 2316 E. 71st-st. Fair. 2009.

ARTIST,
for water coloring on photos. C. M. S., 6615
Cottage Grove.

ARTISTS — GLACE PARCHMENT SHADES
Apply 1500 Diversey Parkway, Lincoln
6301 W. 47th-st.

ARTISTS—EXPERIENCED ON COMBE
cial work; good pay. 5 to 6:30.
BEADERS—HOME WORK; WE TEACH BE
ginners; furn. wk. Op. 9 p. m., Sun. 901,
2753 West North-av.

BEADERS—HOME WORK; WE TEACH BE
ginners; furn. work. 202 S. Clark, R. 405.

CANDY WRAPPERS.
Neat girls and women to
learn to wrap Baby Ruth
candy bars; a special piece
work rate paid while learn-
ing; steady positions and
good compensation awaits
those who can qualify.
CURTISS CANDY CO.,
3145 N. Halsted-st.

CHIROPODIST, ALSO ELECTROLYSIS EX-
pert, loop fee, or will rent space any beauty
line. Address C E 219, Tribune.

COIL WINDERS.
Experienced on automatic and hand ma-
chines; steady work; good wages.
RAULAND MFG. CO., 2650 Coyne-st.

COLOR ARTISTS.
Girls to color commercial
photographs; experienced
only need apply. STADLER
PHOTOGRAPHING, 1322 So.
Wabash-av.

CUTTER—FOR SILK LAMP SHADES; EXP.
one who can take charge of small factory.
Address Y 534, Tribune.

DESIGNER,
Thoroughly experienced on women's wash
dresses; excellent opening for capable woman.
THE PRINCESS GARMENT CO.,
Cincinnati, O.

DESIGNER,
Male or female; A1, steady position for
right party. Address D S 345, Tribune.

DRAPERS ON SOFT AND
TAILORED GOWNS.
FINISHERS.
CROCHET BEADERS.
HAND EMBROIDERERS.
Experienced, for high grade
dressmaking establishment.
Steady positions; good pay.
BLUM'S
Rm. 508, 624 S. Michigan-av

DRAPER AND FINISHER—EXPERIENCED
on ladies' dresses; steady work; must have
factory experience. PHILLIPS & GAUSS,
1320 Milwaukee-av.

DRAPER AND FINISHER — EXPERIENCED
only. Room 585 Cooper-Carlton Hotel, Hyde
Park and 53d-st.

DRESSMAKER.
Experienced woman to take
complete charge of high
grade dressmaking depart-
ment employing about 50
girls. Must have a very com-
plete knowledge of dress-
making in every detail.
Good salary. State refer-
ences in detail. All replies
treated confidentially. Ad-
dress C M 516, Tribune.

DRESSMAKER—AND EMBROIDERER; EXP.
Mme. Hosse, 20 E. Washington-st.

Envelope Machine Operators.
We need a few more Smithe plunger ma-
chine operators. Guarantee and bonus. Ap-
ply GAW, O'HARA ENVELOPE CO., 500
S. Sangamon.

EXPERIENCED
TRIMMERS,
MAKERS.
Piece work. We guarantee best prices,
honest counting and plenty of work. Apply
Miss Bartel.

CHICAGO MERCANTILE CO.,
150 N. MICHIGAN-AV.

EXPERIENCED MILLINERY
operators. DRAKE MILLI-
NERY CO., 12 N. Michigan.
Central 6271.

WANTED—FEMALE HELP.
Factory and Trades.
EXAMINERS
On high class ladies' dresses. Apply NAT.
BLOUSE CO., 327 S. Market.

FINISHERS — EXPERT ON HIGH CLASS
gowns and coats. 675 N. Michigan-av.

FITTER.
Experienced, high grade
woman accustomed to fitting
gowns for the most critical
clientele. Splendid opportu-
nity to one who can qualify.
State references. All replies
confidential. Address Y J
898, Tribune.

FITTER—FIRST CLASS, ON DRESSES, OR
coat only; state last position. Address C E
119, Tribune.

FORELADY,
experienced, for our Lud-
ington, Mich., work shirt
factory; must give refer-
ences and experience. Apply
HOMEL SHIRT MFG. CO.,
Grand Haven, Mich.

FORELADY—FOR MILLI-
nery workroom, to take
charge of the trimming room.
Permanent position.
HEYMAN CO., 19 S. Wabash.

FORELADY—COMPETENT; TO TAKE FULL
charge of floor in mfg. plant. Must be
able to handle help. J. W. JOHNSON CO.,
1237 Macadam-pl., Wood and Harrison-sts.

FOREWOMAN—FOLDING BOX AND PAPER
pail factory; quick and able to handle girls.
Address K 119, Tribune.

GIRLS,
Experienced artificial flower machine
branches; to work nights. THE DOERR
SPACER CO., 810 S. Wabash-av., ask for
Mr. Mende.

GIRLS—50,
Over 17 years of age, to wrap and pack
candy; good health a necessity. Apply
BUNTE BROTHERS,
2301-09 W. Franklin-blvd.

GIRLS
to learn millinery trade. Apply in person.
UNITED HAT WORKS,
12 N. Michigan-av., 6th Floor.

GIRLS
To make sample cards; easy work. Call
between 10-11 daily. National Merchandise
Co., 222 S. Clark-st.

GIRL—EXPERIENCED GOLD AND SILVER
stamper; GOOD PAY. Apply Rm. 450, 508
S. Dearborn.

GIRLS — SMALL PART ASSEMBLING.
ELECTRICAL LABORATORY,
1501 Roscoe-st. Graceland 5000.

GIRL—TO MODEL AND ASSIST IN SHOP
room for dress manufacturer. Address O E
121, Tribune.

GIRLS—EXPERIENCED IN PICKING UP
cards on inserting, piece work. Apply
609 W. Lake-st., 3d floor.

GIRLS AND WOMEN — FOR INSERTING
catalogues; must be experienced. Apply
2d floor, 2040 W. Van Buren.

GIRLS FOR WRAPPING SMALL PARCEL
post; packing, shipping, novelty house.
Phillip-Simons Mfg. Co., 317 W. Adams.

GIRL—FOR PRIVATE PRINT SHOP. FOLD-
ing work. Rm. 725, 326 S. Clark.

GIRL—TO LEARN BEAUTY WORK. GRACE
land 4105.

GIRLS—FOR LIGHT RADIO ASSEMBLING.
BELA, 2206 Cottage Grove-av.

HEMSTITCHERS,
Experienced on Greene. Apply NAT. RIB-
BACK CO., 327 S. Market.

INFANT NURSE.
Experienced; white; permanent position.
6735 Oakley. Mrs. Wm. Healy.

Inserters, Stampers—Exp.
Piece work; big pay; steady. B. 977, 538
S. Clark-st.

MACHINE OPERATOR—FOR MILLINERY
business. WHINROP'S CO., 60 E. Ran-
dolph-st.

MAKERS AND COPYISTS
Experienced on hand made hats. HART-
ROBERTS CO., 20 E. Randolph-st.

MANICURIST — EXP. BARBER SHOP.: EXP.
Rm. 99338 Sherman House.

MARCELLER
to demonstrate beauty marcel waver in Chi-
cago and elsewhere. Mr. White, 2, 1224, 203
S. State-st. Address C E 426, Tribune.

MARCELLER AND ALL AROUND OPERA-
tor—With N. Side following, for shop in
Edgewater; percentage basis; salary or will
rent space. Address C E 403, Tribune.

MARCELLER—WITH LOOP FOLLOWING,
or will rent space. Address C P 408,
Tribune.

MARCELLER — EXPERT, WITH NORTH
Side following. 4601 Kenmore, 2d floor.

MARCELLER—ALL AROUND OPERATOR
wanted for small Colonial Beauty Shop.
Call 6-8 p. m. 4144 Lincoln Pk.

MILLINERY DESIGNER—ON
ladies' popular priced
trimmed hats; wonderful
opportunities for right per-
son. HEYMAN CO., 19 S.
Wabash.

MILLINERS.
Experienced trimmers and
copyists on high class hand
made hats.
D. B. FISK & CO.,
225 N. Wabash-av.

MILLINERY MAKERS.
Experienced. Good pay;
light, airy workroom.
RICHARD HAT CO.,
6th floor, 12 N. Michigan.

MILLINERS — CAPABLE
Day work and piece work;
best pay; steady positions.
LOUIE MILLER & CO.,
316 N. Michigan-av.

MILLINERY STOCK GIRL—
Experienced; must be able
to sew. Apply at once.
W. H. TAYLOR, INC.,
30 S. Michigan-av.

MILLINERY MAKERS
and copyists, on hand made hats. Apply
at once.
GRAND TRIMMED HAT CO.,
20 E. Randolph.

MILLINERY COPYIST.
Must be thoroughly experienced; plea
work; congenial working conditions; daylight
workroom. CONSOLIDATED MILLINERY
CO., 30 S. Wabash.

MILLINERY STRAW
Operators, experienced on ladies' hats;
steady positions for good workers. Proskauer
Cone Co., 5th Floor, 159 N. Wabash.

MILLINERY WORKERS,
Experienced straw operators. A few ma-
chines open. Good wages assured. Apply
at once, 232 S. Throop-st.

MILLINERY COPYISTS.
Experienced on high class hats; good pay.
Rm. 606 Ward Bldg., 12 N. Michigan-av.

MILLINERY OPERATORS,
Come ready to work; work work only.
HART-ROBERTS CO., Room 502, 20 E. Ran-
dolph.

MILLINERY DESIGNER
Experienced on popular priced hats. LA
MODE HAT WORKS, 222 N. Wabash.

MILLINERY MACHINE
Operator experienced on high class hats.
Rm. 606 Ward Bldg., 12 N. Michigan-av.

MILLINERY MAKERS
and copyists; also maker for designers' tables.
WAGNER-GARRICK CO., 62 E. Lake-st.

MILLINERY MAKERS
and copyists, send. Come at once. Royal
Hat Co., 68 E. Randolph-st., 4th floor.

MILLINERY MAKERS
And copyists; good pay; steady positions.
GEORGE A. CO., 308 N. Michigan.

MILLINERY MAKERS.
Experienced copyists on hand made hats.
Artistic Hat Works Inc., 56 E. Randolph-st.

MILLINERY TRIMMERS
On specially priced trimmed hats. Apply at
once. LEVEN BROS. CO., 530 S. Throop.

MILLINERY COPYISTS AND MAKERS —
Yearly positions

TO RENT—ROOMS—CENTRAL.

Y. M. C. A. HOTEL—WABASH-AV., AT 31st-st. 700, 80c and $1 per night. Clean and comfortable rooms. Convenient down town location.

TO RENT—ROOMS—SOUTH.

BENNETT, 7030—TO RENT—PRI. RES. OFFers A1 acc. for 1-2; meals opt.; 1 C., 18 min. city; garage. Hyde Park 5304.

BERKELEY, 4117, COR.—TO RENT—2 LG. rms., frt., pvt., kitchen, refs. 2 adults. Kea. 1.; maid service; $7 pn. Oakland 0064.

BLACKSTONE, 6106—TO RENT—LGE., LT. frt. rm., lge. closet, lavatory; 2 blks. I. C., L. Surf.; 1-2, with or without board.

BLACKSTONE-AV., 5136—TO RENT—CHOICE room, single or double; twin beds; attrac. home; best transportation.

BLACKSTONE, 6207, 2D—TO RENT—FRT. rms.; clothes closet; exc. heat.; nr. I. C., L.; cheap.

BLACKSTONE, 5714—TO RENT—ATTRAC. front, sgl. dbl. beds; in home of young couples mess; nr. U. of C. bus, I. C. at 57th-st.

BLACKSTONE, 4944, 2D—TO RENT—LGT. fk. rm., newly furn.; reas. Kenwood 5543.

BLACKSTONE, 6549, 1ST—TO RENT—OUTside rm., $6; all trans. Dorchester 0147.

BLACKSTONE, 5037—TO RENT—ALL OUTside rms.; r. w.; bd. opt.; also 4 rm. flat. ; BLACKSTONE, 4920—TO RENT—LGE. SM. ; twin beds; priv. lav.; reas.; C. exp., bus.

BLACKSTONE, 5427—TO RENT—LGE., FRT. r., with or 2 or 4; r. other rms. Pk. 8-10.

BLACKSTONE, 5412—TO RENT—ROOM, attractive, warm, quiet, priv. home; nr. I. C.

BLACKSTONE, 5327, 3D S—TO RENT—LGE. sunny rm., 2 beds; trans. $4 and $5 per wk.

BLACKSTONE, 5412—TO RENT—ROOM, attractive, warm, quiet, priv. home; nr. I. C.

CALUMET, 5823, 2D—TO RENT—PLEAS. fur. rm.; exc. opt. or 2 ladies; kit. priv. Englewood 4807.

CALUMET, 5746—TO RENT—2 LGE. FURN. rms., gents; nr. 58th I. Normal 5542.

CALUMET, 5343—TO RENT—LGE. SUNNY connect. bath, suit. 2 gents. Drexel 4064.

CALUMET, 5401, 1ST—TO RENT—COZY FT. rm.; cor. apt.; 55th L. bus. Wash. pk.; $7.

CALUMET, 5807, 2D—TO RENT—LARGE warm r.; pri. fam.; 1 or 2 gents. Nor. 7502.

CHAMPLAIN, 5155—TO RENT—SLPG. RM. for ladies or marr. cpl. Englewood 0385.

CHAPIN, 5210, 2D—TO RENT—RM. SUIT. 1 or 2; teacher or bus. woman; pri. fam. home priv.; ex. trans. Fair. 6369.

CORNELL-AV., 5413—TO RENT—SINGLE or double rm.; $5.50 week. $6.50 week. Call Sat. or Sun. after 2 p. m.; ref. req.

CORNELL-AV., 5510—TO RENT—LARGE, new r. furn. outside rms. in-a-dor beds, priv. bath; quiet. Hotel, Fairfax 5400.

CORNELL-AV., 5510 — TO RENT—LARGE, newly furn. outside rms.; in-a-dor beds; priv. bath. Corner 55th. Fairfax 5400.

CORNELL, 5151—TO RENT—LGT. WARM sgl. dbl. rms., r. w., $5 up; I. C. bus, sur.

CORNELL-55TH—TO RENT—READ. 2 RM. apt., beds, bus, mess, pri. $6.50 pr. Pk. 0249.

CORNELL, 5340, 3D—TO RENT—NICE, well fur. r.; pri. fm.; beau. loc.; I. C. bus.

COTTAGE GROVE, 5014—TO RENT—LIGHT room, close; $5-$6. Hyde Park 0579.

COTTAGE GROVE, 4834, 3D—TO RENT—Attr. furn. frt. rm.; $5; gent. Drex. 1476.

COTTAGE GROVE-AV., 4834, 2D APT.—TO RENT—Attr. lge. rm. 2; 1 adult. Drex. 6156.

DOBSON, 8008—TO RENT—LGE. LT. RM., well fur. shower bath; surf. I. C.; reas.

DORCHESTER AND 62D, 1ST FLOOR — TO RENT—Front room; within blocks I. C. & surface, Dorchester 10383.

DORCHESTER-AV., 5014, 3D—TO RENT—Single, priv. bath, lt. clothes closet; no exp.; 2 car bus, surface; $30 mo. MacKenzie.

DORCHESTER, 5537—TO RENT—1 OR 2 bright fr. rms.; priv. home. Pk. 3647.

DORCHESTER, 4824, 3D—TO RENT—LIGHT warm rm.; bus, pec.; I. C. surf. Drex. 7176.

DORCHESTER, 4827—TO RENT—DOUBLE sunny rm.; gents; $5. Kenwood 1731.

DORCHESTER, 5213, 2D—TO RENT—PLEASant rm. for 1 or 2 bus. people; ex. trans. Dorchester 2464.

DORCHESTER, 5457, 1ST—TO RENT—1-2 bus. men; lge. r.; pri. home; no other rms.

DORCHESTER, 5648—TO RENT—RM., BATH, girls; pri. home; refs. exch.; 1 C. car.

DORCHESTER, 5457—TO RENT—PLEASant rm.; good trans. H. P. 0488.

DREXEL-BLVD., 4639—TO RENT—BEAUT. frt. rm., priv. bath, dress. rm.; also eff. sgl. rm.; 2 blks. I. C. Oakland 0249.

DREXEL-AV., 5559—TO RENT—FRT. RM., break. opt.; 2 or 3 gents. Fairfax 6666.

DREXEL, 4730—TO RENT—DES. WARM rms.; twin beds; exch.; 1 C. car. Oak. 8415.

DREXEL-AV., 6139, 3D—TO RENT—LGE. frt. rm., pri. fm.; li. surf., bus. Reas. Blair.

DREXEL, 4238—TO RENT—FRT. RM. WITH kitchen privileges; adults. Oak. 8329.

EAST END-AV., 6719—TO RENT—NICELY furn. rm., priv. exc. trans. Fair. 6519.

EAST END AND 75TH —TO RENT—LGE. priv. bath, $35. Fairfax 7636.

EAST VIEW PK., 5442, 2D—TO RENT—LG rm., bath adj.; twin beds; 2 lge. closets; cr 2 gents; suitable boys; pri. home. H. P. dist.; all trans. Dorch. 6854.

EBERHADT, 6209, 1ST—TO RENT—NICE lge. rm., pri.; gd. tran.; Jewish. Exc.3039.

Ellis-av., 3535. Doug. 7100.

Cosy warm rms., all comforts of your own, home comfort prefer. rm. $35 mo. Also kitchenette, serv. day and night. Ph. in all rms. 1. C. and surf., 3 min. loop.

ELLIS-AV., 4300—TO RENT—LGE., MODN frt. rm., pri. fam.; near I. C. bus, li. and surf.; $5. Greenough, at 53. Oakland 2723.

ELLIS, 4454—TO RENT—LGE. SUNNY FT. front rm.; well furn. private family; exc. trans.; Protestant. Hyde Park 2645.

ELLIS-AV., 3500, 3D FLOOR, APT. 10—TO Rent—Room; exceptional; pleasant; at reasonable price.

ELLIS, 6446, 2D—TO RENT—SGL. OR DBL. large, sunny rms.; good trans. Pk. 8636.

ELLIS, 4442—TO RENT—BUS. WOM. HAS room for 2 girls; twin beds. Au. 3244.

ELLIS, 6349, 1ST—TO RENT—AIRY RM., twin beds; all trans. Pk. 8636.

ELLIS, 5485—TO RENT—LG. FRT. RM., priv. res., mar. cpl., emp., or 2 gents.; reas.

EVANS, 8237—TO RENT—LG. OUTSIDE room, 1 or 2; Dan. prv. 8376.

EVERETT, 5519, 1ST N.—TO RENT—BEAU. comf. rm., adj. bth.; 1-3 adlts. emp.; ex. tr.

FIFTY-SIXTH-ST. E., 366—TO RENT—3 rooms, use of kitch. and din. rm.; one other roomer; $45 a mo. Tel. Normal 1508.

FIFTY-SIXTH-ST. E., 328—TO RENT—LG. frt. room, 2 or 3 gents; board if desired; new furn., ref. Nor. 8472. Sun. or eve.; FIFTY-FIFTH, E., 1451, FLAT 6—TO RENT —1 or 2 frt. rms. in des. loc., nr. I. C. surf. bus. board opt.

FIFTY-SEVENTH-ST., E. 141, 1ST — TO rent—2 clean, cozy rm.; cheap; I. C. ; reference. Hyde Park 2645.

FIFTY-EIGHTH-ST., E. 125—TO RENT—LG. frt. bdrm., suit 2 gents; bachelor apt.; gd. trans. Englewood 4210 or Midway 8290.

FIFTY-FIFTH-ST., E. 1357—TO RENT—Lge. pleas. rm., sgl. or dbl., for ladies; nr. I. C. bus, surf.; reas. H. P. 0125.

FIFTY-SIXTH-ST., E. 115—TO RENT—LG. FR. rm., suit. 1 kit. priv. Call Sun. or wk. da. eve.

FIFTY-THIRD, E., 1403, 2D APT.—TO RENT —Front room; within block I. C., L. surface, Dorchester 10383.

FIFTY-FIFTH, E., 1415—TO RENT—LG. FR. room, suit. 1 or 2; 3D—TO RENT—Single, priv. bath, lt. clothes closet; so. exp.; 2 car bus, surf.; $30 mo. MacKenzie.

FIFTY-FIFTH-ST., E., 1357—TO RENT—2 bright fr. rms.; priv. home. H. P. 3647.

DORCHESTER, 4824, 3D—TO RENT—LIGHT warm rm.; bus, pec.; I. C. surf. Drex. 7176.

DORCHESTER, 4827—TO RENT—DOUBLE sunny rm.; gents; $5. Kenwood 1731.

DORCHESTER, 5213, 2D—TO RENT—PLEASant rm. for 1 or 2 bus. people; ex. trans. Dorchester 2464.

DORCHESTER, 5457, 1ST—TO RENT—LGE. bus. men; lge. r.; pri. home; no other rms.

DORCHESTER, 5648—TO RENT—RM., BATH, girls; pri. home; refs. exch.; 1 C. car.

DORCHESTER, 5457—TO RENT—PLEASant rm.; good trans. H. P. 0488.

DREXEL-BLVD., 4639—TO RENT—BEAUT. frt. rm., priv. bath, dress. rm.; also eff. sgl. rm.; 2 blks. I. C. Oakland 0249.

DREXEL-AV., 5559—TO RENT—FRT. RM., break. opt.; 2 or 3 gents. Fairfax 6666.

DREXEL, 4730—TO RENT—DES. WARM rms.; twin beds; exch.; 1 C. car. Oak. 8415.

DREXEL-AV., 6139, 3D—TO RENT—LGE. frt. rm., pri. fm.; li. surf., bus. Reas. Blair.

DREXEL, 4238—TO RENT—FRT. RM. WITH kitchen privileges; adults. Oak. 8329.

EAST END-AV., 6719—TO RENT—NICELY furn. rm., priv. exc. trans. Fair. 6519.

EAST END AND 75TH —TO RENT—LGE. priv. bath, $35. Fairfax 7636.

EAST VIEW PK., 5442, 2D—TO RENT—LG rm., bath adj.; twin beds; 2 lge. closets; cr 2 gents; suitable boys; pri. home. H. P. dist.; all trans. Dorch. 6854.

EBERHADT, 6209, 1ST—TO RENT—NICE lge. rm., pri.; gd. tran.; Jewish. Exc.3039.

Ellis-av., 3535. Doug. 7100.

Cosy warm rms., all comforts of your own, home comfort prefer. rm. $35 mo. Also kitchenette, serv. day and night. Ph. in all rms. 1. C. and surf., 3 min. loop.

ELLIS-AV., 4300—TO RENT—LGE., MODN frt. rm., pri. fam.; near I. C. bus, li. and surf.; $5. Greenough, at 53. Oakland 2723.

ELLIS, 4454—TO RENT—LGE. SUNNY FT. front rm.; well furn. private family; exc. trans.; Protestant. Hyde Park 2645.

ELLIS-AV., 3500, 3D FLOOR, APT. 10—TO Rent—Room; exceptional; pleasant; at reasonable price.

ELLIS, 6446, 2D—TO RENT—SGL. OR DBL. large, sunny rms.; good trans. Pk. 8636.

ELLIS, 4442—TO RENT—BUS. WOM. HAS room for 2 girls; twin beds. Au. 3244.

ELLIS, 6349, 1ST—TO RENT—AIRY RM., twin beds; all trans. Pk. 8636.

ELLIS, 5485—TO RENT—LG. FRT. RM., priv. res., mar. cpl., emp., or 2 gents.; reas.

EVANS, 8237—TO RENT—LG. OUTSIDE room, 1 or 2; Dan. prv. 8376.

EVERETT, 5519, 1ST N.—TO RENT—BEAU. comf. rm., adj. bth.; 1-3 adlts. emp.; ex. tr.

FIFTY-SIXTH-ST., E., 366—TO RENT—3 rooms, use of kitch. and din. rm.; one other roomer; $45 a mo. Tel. Normal 1508.

FIFTY-SIXTH-ST., E., 328—TO RENT—LG. frt. room, 2 or 3 gents; board if desired; new furn., ref. Nor. 8472. Sun. or eve.; FIFTY-FIFTH, E., 1451, FLAT 6—TO RENT —1 or 2 frt. rms. in des. loc., nr. I. C. surf. bus. board opt.

FIFTY-SEVENTH-ST., E. 141, 1ST — TO rent—2 clean, cozy rm.; cheap; I. C. ; reference. Hyde Park 2645.

FIFTY-EIGHTH-ST., E. 125—TO RENT—LG. frt. bdrm., suit 2 gents; bachelor apt.; gd. trans. Englewood 4210 or Midway 8290.

FIFTY-FIFTH-ST., E. 1357—TO RENT—Lge. pleas. rm., sgl. or dbl., for ladies; nr. I. C. bus, surf.; reas. H. P. 0125.

FIFTY-SIXTH-ST., E., 115—TO RENT—LG. FR. rm., suit. 1 kit. priv. Call Sun. or wk. da. eve.

FIFTY-THIRD, E., 1403, 2D APT.—TO RENT —Front room; within block I. C., L. surface, Dorchester 10383.

FIFTY-FIFTH, E., 1415—TO RENT—LG. FR. room, suit 2; 3D—TO RENT—Single, priv. bath, lt. clothes closet; so. exp.; 2 car bus, surf.; $30 mo. MacKenzie.

FIFTY-FOUR

TO RENT—HOUSEKEEPING ROOMS.

North Side.

WARE, W., 16—TO RENT—LGE. KP. bedrm.; kit. range, r. w.; 2 clothes closets; $7, 437, 4TH — TO RENT—3 RMS., rl. kit., pch.; ½ blk. Lin. pk. Dr.

651—TO RENT—NICELY FURN. kit., all conv.; good tran. Dr. 7540.

PL., 538, NR. CLARK—TO RENT—2 rpl.; real kit. range; stm.; sr. bath.

1219—TO RENT—H. CLASS FURN. side rm., 12x22 ft., h. c. wat., elec., gas; kit. 4453-5. OFF. 1367 SUNNYSIDE.

ERSON APARTMENTS.

d. 1818; just opened; new, furn. and 2 suites; real kit.; Murphy wall bed; 2 conv. baths; exc. trans.; rea. rates.

1283—TO RENT—2 R. FR. SUITE, $12. Bryn Mawr L. Edge. 1854.

WOOD, 2023 — TO RENT — REAR front rooms; private home; steady or young ladies employed; rea.; $16 and bus transportation.

OOD, 857—TO RENT—HSKP. RMS. range for maid serv. Sun. 0911.

OOD, 838—TO RENT—2-3 RMS., furn.; like home and Sheridan bus.

MB-PL., 939—TO RENT—SEE THIS priv. bath; $18 up; near Sheridan Shop. Lake View 5023.

OMB-PL., 960—TO RENT — HSKPG. also slpg. rms.; rea.; Sher. X bus.

E., 60—TO RENT—ENG. BSMT., 3 kitat. apt. priv. bath; gas range, pl. emp.; $14.

LL, 1438 — TO RENT — BRIGHT rm. and kitchen; 1 blk. Rogers Park station to el.

TON-PKWY., 353—TO RENT—LGE. rl rooms; modern; good tran.

706—TO RENT—3 NEW, DEC. SUN kitchenette; $14. Tri. 6040.

628—TO RENT—1-2 RM. KIT. APT., bath; beaut. furn.; lrg., airy rms.

4529—TO RENT—NEW FURN. 1 R. kit. apt.; also sgl. rm. for gent.

G PK.-BLVD., 1656—TO RENT—HSKG. also furn. 5 rm. apt., $65; ex. trans.

E. 5640—TO RENT—VERY DESIR. 3 room kitchenette; 2 rm. apt. Edgewater 7650.

E. 4938, NR. ARGYLE—TO RENT very desir. frt. hskpg. suitable for 2 or 3 gents; also exc. dining. Gdsm. 0838.

RE. 5333, 2D APT.—TO RENT—2 lite; real kitchen; sun porch; warm mey; everything furnished; rea.

AL., 4911—TO RENT—2 RM. KIT., new bldg.; everything fur.; $16 wk.

ORE, 5640—TO RENT—2 RM. KIT., bath; 2 bds.; also 1 rm. kit.; ex. trans.

ORE, 5471—TO RENT—3 RMS. PLEAS. apt.; real kit.; for 2; Wil. L. bus.

ORE, 4247—TO RENT—3 RM. FRT. 2 beds; something out of the ord.

ORE, 4006—TO RENT—3 RM. APT. kit., bath; $70. Edgewater 7650.

ST., 928—TO RENT—3 RM. APT., RI. pri. bath; 2 in-a-dore; very reas.

ND, 822—TO RENT—NEW, FURN. LG. apt.; oversized, furn., $8; suit. 2; L.

ND., 860, CASA-LOMA—TO RENT—3 rms.; well fur. apt.; suit. 3-4; rea.

LN-AV., 1948—TO RENT — FRONT ly bed, Lincoln 9546.

DLN-AV., 2238—TO RENT—2 LGE. RS. ite suite; stm. ht.; elec. frt.

OLIA, 6313, 2D—TO RENT—3 ATTR. rms., all outside; bedrm., liv. rm., rea. Loyola spec. Sheldrake 4301.

OLIA, 4700—TO RENT—ATTR. MOD. L. apt.; every conv.; $115; ref. req.

OLIA, 6327—TO RENT—2 LT. OUTS. kit., pri. por., ba., elec., furn.; $15.

OLIA, 4747—TO RENT—WARM COZY rm., comp. $9; nr. Lake Shore L.

OSE, 545, 2D—TO RENT—3 RMS., lgt.; real kit.; pri. pch. Gra. 7913.

ARD, 6701—TO RENT—NICELY FUR. lgt. priv. bath, kit., $70. Sher. 7613.

T. E. 57—TO RENT—LGE. FRT. 3 hskpg. suite; 3 or 4 dbl. beds; bell 3.

ALE, 443—TO RENT—3 RM., RM. OR bath; $50. Edgewater 7650.

E. 530, E. OF BRDWY.—TO RENT LGE. apt., $14 up; nr. L. Pk.; ex. tr.

LE, 1927—TO RENT—2 RM. LGE. rms.; $12. Edgewater 8036.

K-ST., 629, 3D—TO RENT—HSKPG slpg. rms., stm. and h. w. ht. Nelson.

ARD, 2218—TO RENT—1 LGE. WARM elec. eas; (SEAR, Roebuck).

RIO, E. 221—TO RENT—2 RM. KIT priv. bath; maid; suit, couple or 3-4 girls or men. Also 1 rm. kit. for cooking.

LISA, 4813—TO RENT—2 NICE LGE. new, dec.; cheap. Ardmore 2473.

GROVE, 2928—TO RENT—HSKPG. 2 to 5 suites; all light; stm. ht.; $12 week and up. Buckingham 1747.

GROVE, 3821, NR. SHERIDAN — TO Let—Large, well furn. front room; steam h. house surface. Buena 5350.

T-BLVD., 1200, N. W. COR. SHERI.—To Rent—Large rooms with kitchenette in new building; will furnish; splendid location; exc. service.

NE, 4411—TO RENT—VERY ATTR. 3 rm. suite 2-3 people; 96 ea.; 7-11 ENGWOOD, W., 4730—TO RENT—3 rm. light hskpg. rooms; references.

EBY, 3815—TO RENT—2 RM. FURN. hs. apt.; also sgl. rm. for rent.

ERY, 3760—TO RENT—COMPLETE sh. suite; exc. trans. Grace 0826.

OE, 716—TO RENT—ATTR. 3 RM. rs. 2 or 4 adults; new furn. liv. rm. $20; gas, elec.; ref. req. inclusive. 7760.

YN-PL., 415, ¼ BLK LINCOLN PK.—Rent—Newly furn. hskp. rm., $9.

IDAN, 655, BET. PINE GROVE AND LAKE SHORE ARMS.

st., pri. bth., $110; suit. 3-4. Grace 7230.

IDAN, 4037—TO RENT—PRIV. BATH; 2 hskpg. suite; Murphy beds; real kit., in room; hotel service; $15 wkly.; exc. trans.; 16 min. to loop.

IDAN-RD., 5110—TO RENT—NEWLY d, and dec. 1-2-3 rm. kit. apts.; $10 and ome with pri. baths, pch. exc. trans.

IDAN-RD., 4006—3 RMS. AND BATH. 3 pt., sun par, priv. bath; rl. kit.; 2 or 3 wide 3502. Ring.

IDAN, 5044—TO RENT—ATTR. FURN. pac. rm. and kitchen; $12 week. Sher. and liv. rm., $12 up. Sun. 1276.

IDAN, 672—TO RENT—LGE. ROOM real kitchen; very reas. every furnished, $14. Well. 58

IDAN, 704—TO RENT—MOD., NEWLY in, 1-2 rms., Murphy beds; priv. bath; rm. rates. Sher. 7 Diver. 1 Sher. 5

IDAN-RD., 640—TO RENT—1-2-3 RM. shut. apts.; priv. bath; $14 up. Grace

IDAN-RD., 4009—TO RENT—KITCH. rms.; L. ft. rm. suit. bus. Grace 0974.

IDAN, 4021—TO RENT—3 RM. APT., rm 1-3 rm. apts., very conv.; pri. phone

IDAN-RD., 4062—TO RENT—NICELY 2 3 rms.; pri. lav.; pch.; Sher. cr. bus.

IDAN, 4332—TO RENT—1 AND 2 LG. rms. kitch. apts., $10 up; L. ex. bus.

IDAN, 4840—TO RENT—FURN. 1-2 RM. ite; priv. bath and pch. $14-$16.

IDAN, 4053—TO RENT—NICELY 1-3 rm. kitat. 3 suite; pri. bath.

IDAN, 856—TO RENT—2 AND 3 R. $10 and up; all outs. rms.

FIELD-AV., 3540—TO RENT—LGE. apt.; oversized, furn., $8; suit. 2; L. TON-PL., E. 38 APT. C—TO RENT—2 pg. rms., real kitchen; stm. elec. reas.

ON, 815—TO RENT—ORIENTAL APT. rm. kitch.; newly furn. gd. loc.

ON-AV., 856—TO RENT—BEAUT. FUR. m. apt.; rent $20; all trans.

TON-AV., 3726—TO RENT—LG. RM. housekpg. for mar. cpl.; L. surf., bus; week Buckingham 4898.

DSON-AV., 843-47—TO RENT—3 RM. suit. 4, 2 rm. apts. with Morphies also sgle; new furn.; r. w.; reas. rent.

DSON, 925—TO RENT—2-3 RM. FRT. te; comp. kitch.; reas.; L. surf., bus.

E, 1345—TO RENT—3 RM. UNFURNISHED APTMENT.

pg. suite; radio, vic. Arg. X. Rav. 5121.

THROP, 4850—TO RENT—1 AND 2 s for 1st. hskpg.; nr. Lawrence L ste.

and Broadway surface. $8 up.

THROP, 5343—TO RENT—LGE., LIGHT rooms; furn.; kitchenette; run. w.; wad; Edgr. 7794.

THROP, 4921—TO RENT—2 RM. HSKPG. es; very large and comf. Argyle exp. or bus. Sunnyside 1391.

THROP-AV., 4829—TO RENT—NICE at rm.; lrg. kit also rms. and gar. onable. Edgewater 5454.

THROP, 5706-8—TO RENT—2 E. KIT. .; mod., comp. furn., $14; L. bus. sur.

THROP, 5521—TO RENT—SUITE AND ping rooms, front, house, very nice, best trans. Ard. 0343.

THROP, 4857—TO RENT—WELL FUR. d, 1-2 r. kitchs.; $9 up; L. bus. surface.

THROP, 4041—TO RENT—2 NICELY rms. with kit.; garage. Edgr. 9055.

THROP, 5826—TO RENT—NEWLY m. 1-2-3 rm. kit. apts.; $10 and up.

THROP, 5208—TO RENT—1-2 RM. KIT. e, new, r. w., fri., $7 up. Edgr. 7

RENT—MAR. CPLE. OR TWO GIRLS share apt. with lady emp. Edgr. 0299.

MARGATE-TERR., 911.

950 N.; just opening attr. 2-3 rm. mod and dec.; very reas.; r. w. furn.

OMETHING DIFFERENT.

st, large rm., 6 windows, brkfst. class priv. res.; piano; adults; $16. View 1808.

RARE BARGAIN.

bedrm. and kit., $45; agt. rm., $6.50; exc. trans. 5404 Orchard nr. Dear. lst. Fl. Diversey 10297; call before 9.

THE MOUNTFORD.

33 Sheridan, 3 rm. apts., rl. kit., 2 beds bath; suit. for 3 or 4; also rs., $7-12.50.

cely Furn. 2 Rm. Kitchen.

ner; ½ blk. L. 25 min. loop. Imm. Reas. 6150 Winthrop. Rog. Pk. 10611.

TO RENT—HOUSEKEEPING ROOMS.

Northwest Side.

KEDNER, N., 4836—TO RENT—WILL SHARE 3 rm. apt. with marr. coup.; hskpg. univ.; $40 mo.; ex. trans. BURMAN.

KEYSTONE-AV., 958—TO RENT—LT. HSPG. rms.; kit., bedrm., h. w. ht., r. w., pri. pch.

LE MOYNE-ST., 3513—TO RENT—HSKPG. 1 front rms.; pri. ent.; comb. mar. cpl. pref.

SAWYER, N., 2123, 2D—TO RENT—FURN. rm., 2 girls. Tel. Albany 3588, Sun. or eves.

TO RENT—SMALL FLAT, HEATED. NEWly decor., furnished for 1rt. hskpg.; gas, bath included. Juniper 8096.

TO RENT—3 LT. HOUSEKEEPING RMS., furn. comp., cpl. emp. or 2 gents. Sel. 2693.

West Side.

ADAMS AND KILDARE—TO RENT—MOD. warm, sunny r.; small fam.; reas. Col. 2930.

ADAMS, 4510—TO RENT—BEDRM. AND suitable for 2; in basement.

AUSTIN, W., 4736, NR. CICERO—TO RENT—large front rm. and kitch.; suitable for a girl or married couple; transportation.

CONGRESS, 3545, 2D—TO RENT—3 CONnecting frt. rms.; stm. ht.; good trans., sur. and L. very reasonable.

FIFTH-AV., W., 4510—TO RENT—COZY 3 rm. suite; reas. Kedzie 0681.

FRANKLIN-BLVD., 3324 — TO RENT—3 nicely furn. rms., priv. bath, suit. 4 adults; stm.; ex. trans.; $12; garage. Van Buren 3046.

FULTON, 3111—TO RENT—1 LG., LT. FRT. kitch. range, elec., gas, run. wat. Nev. 0923.

FULTON, 2918—TO RENT—2 ROOM APT. real kitch-n; h. w. heat; 2d floor.

HAMLIN, N., 4338—TO RENT—MOD. 2 RM. suite, 1 blk. pk., L., 2 cars; ref. req. Irving 8304.

LEAVITT, S., 131—TO RENT—2 RMS. FOR light hskpg. Seeley 7794.

LOTUS, N., 735, 1ST—TO RENT—WELL fur. rm., kit. priv., mar. cpl., $10 week. Mans. 8832.

MENARD, N., 237—TO RENT—2 LGT. LT. unfurn. rms., 2d floor; house. Austin 8030.

MONTROSE-AV., 3256—TO RENT—2 RM. LT. hskpg.; h. w. ht.; gd trans.; also bedrm. linen furn.

PARK-AV., W., 3316—TO RENT—DESIR. 3 room suite; L. and bus trans.

PARK, 1847—TO RENT—FRT. RM. AND alcove; L. and c. water, elec.; good ht.; $7.

QUINCY, ST., 4826—TO RENT—BEAUTY. FRT. rm.; mod. apt. kitch. priv.; reas. Aus. 7547.

SAWYER-AV., S., 1830—TO RENT—NICE furn. 4 rm. apt. stm., elec., $18 per week.

VAN BUREN, W., 2756, 2D—TO RENT—2 sel. ll. hskpg. rms. $4.50-$5; exc. trans.

WALNUT, 3227—TO RENT—2 RM. APT. IN old house; remodeled and furnished to meet 1925 standards of convenience. Nothing like it on west side for the price.

WARREN-AV., 2152—TO RENT—2 ATTR. frt. rms.; elec., gas, ht.; $10 wk.

WASHINGTON-BLVD., 2625—TO RENT—2 or 3 lg. lt. rms., hskpg., new furn.; piano, kit. stm.; suit. 3 or 4; L. bus, surf.

WASHINGTON-BL., 2729—TO RENT—LGE. frt. rm., r. w., kitchette; frt. basmt. rm. Marr. coup. emp. $12-$6. Seel. 1355.

WASHINGTON-BLVD., 4, BLK. W. GARF. PK. —To Rent—3, h. 3 rm. apt.; 2 beds; lt., clean; pch.

WASHINGTON-BLVD., W., 2717—TO RENT —Large room and kitchen; running water; steam heat; exc. trans. Nev. 4379.

WASHINGTON-BLVD., 2147—TO RENT—Mod. furn. hskpg. rm., single or suite.

WASHINGTON, W., 1108—TO RENT—NICE furn. hskpg. sing. rm.; gas, stage.

WASHTENAW-AV., 4019—TO RENT—2 COZY rooms, furnace, phone, exc. trans.

WEST END-AV., 4339, 2D—TO RENT—2 R., h. w. ht., real kit., pri., rea. Col. 144.

WILCOX, 2832—TO RENT—3 RM. KITNT. fri., nicely furn., stm., $13. Van B. 1619.

TO RENT—3 CONN. RMS., LIGHT HSKPG.; exc. use of kitch.; people employed; Madison nr. Ogden and Ashland. Van B. 7444.

TO RENT—LG. RM., USE MOD. APT.; NR. Col. Pk.; mrd. cple. or 2 ladies. Mans. 8306.

BOARD AND LODGING—SOUTH.

BLACKSTONE, 4862—DESIRABLE ROOMS, steam heat, h. and cold water. Kenwood 3863.

DORCHESTER, 4726, 2D—LARGE FRONT rm., adj. bath, with excellent board; 1 C.

EBERHART-AV., 6206—BD. AND RM., $10; twin beds; L. surf. Wentworth 8565.

ELLIS-AV., 3845, 3D—FRONT RM., MEN or man and wife, $10. Gd. trans. Oakland 6561. Home cooking.

FORTY-SEVENTH-ST., 1035—SGL. DBL. rs., home cooking; $11 up. Greenwd. hotel.

GRAND-BLVD, 4757—DBL.-SGL. RMS. EXcel. meals; $10 up; L. bus. Ken. 6590.

GRAND-BOULEVARD, 4514—BEAUT. FRT. RM. Twin beds, priv. bath, Ill. C. surf.

KIMBARK, 6106—DOUB. RM. AND BRD. for 2 men who want a real place to live. Dr.'s home at quiet, airy spot. Oak. 3098.

LUELLA, 7600—EXCEPT. CHANCE FOR 2 private home. Hyde Park 3095.

OAKENWALD, 4569—WARM SGL.-DOUBLE rms., gd. table, best tr.; reas. Oak. 6877.

STONY ISL.-AV., 6056—BOARD AND ROOM for 2; $12.50 each. Dorch. 2998.

WASHINGTON PARK-CT., 6224—DBL. RM. with board. $9 wk. Drexel 1372.

TO RENT—FURN. RM. WITH BOARD; for R. R. man or cpl. who like cooking; Reas. to right party. 101 W. 74th-st.

WOULD LIKE CHILDREN OVER 3 TO board. Good home; no children very reasonable. 1406 W. 73d-st. Tri. 1113.

WILL GIVE A MOTHER'S CARE TO CHILD over 3 during week while mother is emp. Nr. 58th Glenwood. Phn. Hyde Park 6073.

MAR. CPLE WILL GIVE BEST ATTENTION to child about 3. Kenwood 01612.

FRT. RM. WITH BOARD FOR DOUBLE $18, sgl. $10 and $8. I. C. L. 1512 E. 61st.

YOUNG LADY—$10 A WEEK. Fairfax 9775.

WILL GIVE BEST CARE TO CHILD 2 TO 6 years, no other children. Oak. 2381.

BOARD & LODGING—SOUTHWEST.

CALIFORNIA-AV., 6216—ROOM AND BD. for 2; priv. fam.; Cath. pref. Rep. 2165.

BOARD AND LODGING—NORTH.

CLARENDON, 4330—RM., BRD. FOR BUS. girl; $12 wk.; ref. req.; gd. trans. Buck. 8760

HAMPDEN-CT., 4620—TO RENT—FURN. room, adj. bath; pri. family. Div. 7699.

KENMORE-AV., 5511—DOUBLE FRONT RM. in a fine corner home; run. water; also large corner suite; priv. bath; best home cooking. Edgewater 6420.

KENMORE, 5236—LOVELY, SUNNY RM., excellent food, honest to goodness home cooking; home priv. Edge. 6051. Reas.

KENMORE, 4727—FRONT RM., TWO EXC. meals, $12 each; single, $12 up; Wilson ex.

LELAND, 4906—3 RMS. AND BATH. HOME cooking; priv. fam.; reas.; 1 or 2 gents; L. and surf. trans. Sunnyside 8960.

MAGNOLIA-AV., 5307 — BOARD AND RM. for elderly woman or couple; refs. req.

PAULINA-ST., N., 4833—FRONT ROOM with board; good trans. Gentleman preferred. Raw. 6315.

SHERIDAN, 6023—LG. RM., PVT. FAM. nr. L. bus; gd. cooking; suit. 1-2. R. P. 2951.

WELLINGTON, 833—MODERN RM., BOARD, for 2-3; exc. transp.; good location; reas. Wellington 3903.

CONGENIAL EMPLOYED CATH. GIRL TO help with housework and 2 children evenings and Sun. for rm. and board. North and Austin-ave. Address A C 368 Tribune.

BOARD AND ROOM FOR FAM. 2 bus. men or women, share rm.; no other roomers; comf. home priv. $15 per wk. Ex. trans. Ref. exch. Phone Bittersweet 3930.

BOARD — AND ROOM — WITH REFINED Catholic family, no other roomers, to congenial party, Racine-av., 1 block north of Fullerton. Phone Diversey 8191, Monday.

LARGE FRONT ROOM, RUNNING WATER; also adjoining small room; priv. rea.; near L. bus; board if desired. Edge. 5843.

RESIDENTIAL HOME OF SHERIdan-rd. will take aged or nervous person. Good meals and best of care. Sher. 2981.

ROOM WITH BOARD FOR 2 GIRLS. 858 Cornelia-av. 2d apt. Buck. 7570.

LGE. WELL FURN., TWIN BEDS, EXC. FD. Priv. family. 4828 Kenmore, 3d. Edg. 6153.

GRAD. NURSE WILL TAKE CHARGE OF elderly person in own home. Eden. 8209.

ANY ONE APPRECIATING A BEAUT. RM. with bd., $15 wk., call Ardmore 4241.

DEL. RM. WITH BRKFST. AND SUNDAY dinner; nr. lake. L. bus. Edgewater 2377.

BOARD & LODGING—NORTHWEST.

BARRY, 4031, 2D—LOVELY RM. AND bd., exch. for sm. services; lady. Pal. 8280.

WHIPPLE-ST., N., 4719—TO RENT—FRT. bedrm., 2 blks. to L. ¼ blk. to Lawrence-av.; L. bus. Keystone 0027. Mrs. Steele.

BOARD—TEL. ALBANY 5758—PROF. FAM. conf. rm., closet, bath, laundry; meadiss; good meals; piano, library, radio; 2 exc. trans.

BEAUT. FURN. LG. FRT. RM. MAN, CPL. or 2 gent. Exc. meals. Sml. fam. L. bus. sur. 2249 N. Kedzie-blvd. Belmont 0931.

LARGE HOUSEKEEPING ROOM WITH BATH, with meals or use of kitchen; modern, private residence. Kildare 5038.

WILL CARE FOR CHILD 3 YRS. OLD; room and board for parent; good home environment. Belmont 0931.

MOTHER'S CARE, CHILD OVER 3; OPP. school. Phone Irving 5565.

ROOM AND BD. FOR 1-2 GENTS; GOOD home cook.; 1 bl. sur., N. W. Spauld. 6250.

BOARD AND LODGING—WEST.

ADAMS, 2125 — EXC. RD. QUIET HOME for elderly person or invalid; reasonable.

EXCELLENT ROOM AND BOARD, PRIVATE fam.; double room, couples or gentlemen, $15.00 each; references. 2925 Washington-blvd.

WILL BOARD AND CARE FOR CHILDREN, private home, $5. Ph. Seeley 10576.

BOARD AND LT. FRT. RM., NR. SEARS-Roebuck, $8; gd. trans. Girl. Nevada 5318.

NICELY FURN. ROOM AND BOARD FOR 2 men, $10 ea. 2745 W. Adams. Seeley 10289.

BOARD AND LODGING—COUNTRY.

WILL TAKE CARE OF BOY OR GIRL OVER 5 years old; rates reasonable; exceptionally good home; healthful surroundings; good board. MRS. MARY McGOWAN, Winnamac, Ind.

WANTED—CHILDREN 3 YRS. OR OVER; priv. fam. Ph. Spaulding 2142.

BOARD & LODGING—WIN. RESORTS.

MANHATTAN HOTEL, ST. PETERSBURG, Fla.—Reasonable rates; beautiful grounds; clean, comfortable; good food; music; best treatment. Also operating Temple Court, Miami, Fla.

BOARD AND LODGING—MISCELL'US.

BOARD—ROOM, TWIN BEDS, 2 MEALS, for 2 daughters going Senn High School; must be cozy, homelike; references furn. and required; father business man; please give full details, terms in reply. Address X 182, Tribune.

BOARD AND ROOM FOR YOUNG MAN IN nice French family; French lessons also given. Write Monnot, 20 Rougemont Tonnere [Yonne], France.

ROOM AND BOARD WANTED.

BOARD—AND ROOM BY REFINED, EMployed married couple; a large light, comfortable, well furnished room with bath; must be in priv. family; excellent board. Call Sun. daily after 6 p. m., Sunnyside 4467.

BOARD—AND ROOM—IN REFINED YOUNG family gentiles, room or room, bkfst., and some meals, by rent, appreciating home atmosphere; city or suburbs; refs.; give details. Address Y 375, Tribune.

BOARD AND ROOM—FOR MOTHER [EMployed] with mother's care for 3 yr. old girl; Pr. Garfield or Humboldt Pk.; want something unusually good and am able to pay accordingly; stm. ht. Address X 273, Tribune.

BOARD AND ROOM—BY GENTLEMAN AND wife; North Side; steam heat and private bath; must be first class; accessible to downtown car line. State terms. Address Y 397, Tribune.

BOARD—ROOM AND BRD., BREAKFAST and supper; yg. working man; North or No. West Side; 20 min. from loop; state terms. Address D S 241, Tribune.

WANTED TO RENT — RM., AMER. BUS. man, bach., middle age, in woman's home, no other rmers. State full part. Address X 284, Tribune.

BD.—AND ROOM—WORKING GIRL DEsires room and board with small private family; Catholic—on North Side. References furnished. Address Y 423, Tribune.

WANTED—TO RENT—YOUNG MAN DEsires room in small private family. Kindly give full particulars when answering. Address C O 50, Tribune.

WANTED—TO RENT—FURNISHED ROOM, for man and wife employed; and care of 16 mo. old boy during day. Address D D 305, Tribune.

WANTED—TO RENT—BY YOUNG MAN IN well furn., congenial Catholic priv. home, nr. Jackson Pk.; must be rea.; references furnished. Address C P 440, Tribune.

WANTED—TO RENT—ROOM, NORTH PRICE, nr. Lawrence and Western, by man attend. school; give details. Address Y 214, Tribune.

BOARD—AND 3 RMS.—BY TWO LADIES emp.; cons. use of bath and steam; real home. Address Y 143, Tribune.

WANTED—2 BUSINESS LADIES TO SHARE 3 rm. apt., $6 each. Call eves. or Sun. Ard. 1125.

WANTED—TO RENT—2 UNFURN. RMS. with kitch. Lake View or Ravenswood neighborhood, in priv. fam. Call Wel. 6583.

WANTED—TO RENT—ROOM BY YOUNG man in Edgewater home, which has refined ty. men; state price. Address Y 167, Tribune.

WANTED TO RENT—RM. N. S., BY YG. man, emp., must be absolutely quiet; state price. Address Y 107, Tribune.

WANTED—ROOM AND BOARD IN EDGEwater by young man, Protestant. Address X 124, Tribune.

BOARD—AND ROOM—BY MIDDLE AGED bus. woman; home in priv. family, North Side. Address X 368, Tribune.

BOARD—FOR BOY 9, NICE ROOM FOR RM. ployed mother. Address X 353, Tribune.

BOARD—YOUNG MAN DESIRES BOARD WISHES exch. eve. services for rm., board. Alb. 3856.

BOARD—AND ROOM—BY GENTLEMAN IN pri. fam.; refs. exch. Address Y 173, Tribune.

WANTED—TO RENT — ROOM FOR 2 GIRLS; cong. fam.; partic. Address Y 172, Tribune.

HOTELS.

THE

Orrington

EVANSTON, ILLINOIS.

Evanston's largest and finest hotel. Away from noise and dirt, but only 20 minutes from city. Beautiful rooms and suites, furnished and unfurnished, kitchenette apartments. Davis-st. station. Call phone University 8700, or send for booklet.

PLAZA HOTEL

NORTH-AV. AND NORTH CLARK-ST. Facing Lincoln Park. For permanent and transient guests. One of the most homelike and attractive hotels in the city. Street cars pass the door. Inspection invited. Before making arrangements for your winter home, let us show you what we have to offer. Rooms with private bath, $14 per week and up. Two room suites with private bath, $20.50 per week and up. Two and three room suites with kitchenette and private bath reasonable. Weekly rates. Tel. Superior 2680.

WINTER RATES

SHELDRAKE

NEW AND FIREPROOF 2 AND 3 ROOM NEWLY FURNISHED APTS. HOTEL SERVICE. WILL BE WITH-OUT KITCHENETTES.

$20 WK. OR $80 MO. AND UP. ATTRACTIVE ROOMS, BATH, $12 WEEK. BUS TO DOOR—ON THE LAKE. Convenient to shops and surface lines. 4518 Clarendon-av. Ph. Edgewater 8600.

CHATELAINE

LADIES' HOTEL,

offers especially inviting rooms to women who desire comfort at moderate cost; unfurnished in-a-dor beds, ironing boards, tile baths, mirrored doors, paneled walls; everything new. Personal inspection invited. 6200 Sheridan-rd.

STANLEIGH

RESIDENTIAL HOTEL.

N. w. corner Sheridan-rd. and Pratt-blvd. REDUCED RATES NOW EFFECTIVE. Beautiful kitchenette suites; also single rooms, all private bath; one block to lake; most beautiful surroundings in Chicago. Phone Rogers Park 7010.

North Shore Manor

A RESIDENTIAL HOTEL.

Newly furnished rooms, sun parlor suites. Weekly rates $10 up, incl. light, gas, serv. Argyle express L station. Bus at door. 1943 SHERIDAN-RD. ARDMORE 2600.

2244 CLEVELAND-AV.

2256 CLEVELAND-AV.

Newly furn. 1, 2 and 3 room apts. Complete maid and hotel service; special rates to permanent guests; also weekly rates. Diversey 5227.

HOTEL SAVOY

300 rooms. Excellent rooms, $8-$10 per week double. Best service and transportation. Your inspection invited. 3000 Michigan-av. Calumet 5663.

HOTEL STRATFORD

The finest offering in rooms, elegant furnishings, excellent service. Remarkably low rates for permanent guests. Calls now open. 1111 SHERIDAN-RD. Graceland 1920.

EASTWOOD BEACH

811 Eastwood-av. at Clarendon.

TEL. SUNNYSIDE 2345.

Beautiful furnished kitchenette apts. Modern conveniences. Reasonable. Courteous attention to phone inquiries.

Sheridan Arms

BETWEEN PINE GROVE AND BROADWAY. FIREPROOF. HOTEL SERVICE. Attractive furn. 2-3 rms. kitchenettes. Lake View 7820. 1729 Sheridan-rd.

HOTEL ALCON

4651 Magnolia-av.; all trans.; Chicago's newest and finest 80 room hotel; every room with private or adjoining bath; rates: $11 to $15 week. Nowhere else can you obtain such rooms and such service at these prices.

SEYMOUR APTS.

3727 Pine Grove. Bittersweet 2715.

New building; all outside kitchenette apts. Beautifully furnished. Complete hotel service. Exclusive district, 2 blocks to Lincoln Pk. Excellent transportation; $90 up.

EXCLUSIVE SHORE CREST.

4200 WRIGHTWOOD-AV. DIVERSEY 4800. Spirit of comfort and refinement; overlooking lake and park; 3 room kitch. with reception hall, 2 baths; $110 per mo. Also 2 room suites with kitchenette and private bath. Reasonable. Weekly rates. Tel. Superior 2680.

WINTER RATES

SHELDRAKE

NEW AND FIREPROOF 2 AND 3 ROOM NEWLY FURNISHED APTS. HOTEL SERVICE. WILL BE WITHOUT KITCHENETTES.

$20 WK. OR $80 MO. AND UP. ATTRACTIVE ROOMS, BATH, $12 WEEK. BUS TO DOOR—ON THE LAKE. Convenient to shops and surface lines. 4518 Clarendon-av. Ph. Edgewater 8600.

The Meldrin Hotel

454 Melrose, ½ Blk. Sher.-rd.

Delightful rooms; hotel service; new bldg. Cafe in connection. Phone Buckingham 4898.

HIGHLANDS APT. HOTEL.

2 blks. Jarvis L. 1 blk. lake; 2 and 3 rms., completely furn.; light, gas, service free; $60 mo.; $17.50 week; $2.50 day. See them before you rent. Rogers Park 6100.

Belmont Avenue Hotel

725 BELMONT-AV. BITTERSWEET 2701. New fireproof bldg.; just opened; all outside rms.; bath and shower; rates $10-$17.50 per week; bus, L and surface transportation.

STRATHMORE APT. HOTEL.

Nicely furn., with priv. bath; $60 mo. up; refined and very comfortable hotel service; also slpg. rms. $7 wk. up; excel. trans.; L. surf. bus. 1410 Hyde Pk.-blvd. Hyde Park 6603.

CARLTON APT. HOTEL.

New fireproof bldg.; 2 rm. furn. kit. apts. priv. bath and phone; elevator; maid; very best for price. 6440 Woodlawn.

GLENGYLE APT. HOTEL.

$70 mo. up; $20-$40 wk.; 1-3 rm. furn. for hskpg., incl. light, gas, serv.; nr. lake; 2 blks. Argyle L. 941 Glengyle-pl. Sun. 4930.

THE BREWSTER.

3 room kitchenette.....$100
Fully furnished; maid service included. 500 Diversey-pkwy. Lake View 0096.

EDGEWATER HOTEL.

Fireproof new large rooms; phone, elev 5452 BROADWAY RENT $9 UP WEEKLY.

NOREL HOTEL — ATTRACT. ROOMS. PRI. bath. with shower; $12-$20. 5517 Kenmore; elev. serv.; swim. pool; $9 rms.; $10 up.

HOTELS.

Sovereign Hotel

$20 per week and up for large outside rooms with private bath, tub, shower, and running ice water.

All modern conveniences and every service. 60 foot white tiled swimming pool free to guests. Beauty shops and Turkish baths. Many unusual attractions. Club breakfasts—table d'hote luncheons and dinners. Finest cuisine.

IN NORTH SIDE RESIDENTIAL SECTION OVERLOOKING THE LAKE. NO NOISE. NO DIRT. ONE BLOCK FROM BUS OR GRANVILLE ELEVATED STATION. 25 MINUTES FROM DOWNTOWN.
SEE THE SOVEREIGN BEFORE YOU DECIDE.

6200 KENMORE-AV.
PHONE SHELDRAKE 1600

KITCHENETTE APARTMENTS $150 PER MONTH AND UP.

Broadmoor

HOWARD AT BOSWORTH.

The most beautiful apartment hotel in Rogers Park.

Service includes light, gas, refrigeration maid service and linen. This will solve your help problem.

EXCELLENT SCHOOL FACILITIES.

Small apartments with kitchenette and breakfast room from $110. One room with kitchenette, on lease, $1,000 per year; larger ones in proportion.

CALL AND BE CONVINCED OF THE MANY ADVANTAGES IN LIVING AT THE BROADMOOR.

SHELDRAKE 8170.

Diversey Apt. Hotel

NEAR THE DRIVE
430 DIVERSEY-PKWY.
Under New Management.

Refurnished and newly decorated 2 and 3 rm. apts., with private bath, maid service, ice, gas, elec. light included; everything homelike.

LAKE VIEW 8210.

PH. BUCKINGHAM 1200, 431 MELROSE-ST., AT SHERIDAN-RD.

The Melrose

CHICAGO'S MOST EXCLUSIVE APARTMENT HOTEL.

Unexcelled hotel service combined with the comfort and exclusiveness of your home.

Kitchenette apartments in 2, 3, and 4 room suites, overlooking Chicago Yacht Club.

Management: M. Maude Miller.

Drexel Arms

FINEST BOULEVARD VIEW
Full hotel service; 200 rms., $2-$5 dly.; $10-$21 wkly.
Cars, bus, or taxi to door.
Drexel and Oakwood-blvds.

Palais Brompton

528 BOMPTON-AV. (at Sheridan-rd.).
Individual rooms, $15 up; kitchenettes. Sun parlor suites, $27 per week up.
SPECIAL MONTHLY RATES.
Compare this with neighborhood rentals.

Kenrose Hotel

6417-23 KENWOOD-AV.

Woodlawn's newest 150 room hotel. Rooms with showers and baths, $12-$18 per week for 2 persons. Beautiful suite, $35.

CAFE IN CONNECTION.
Convenient to L. L. bus, and surface.
FAIRFAX 8100.

Hotel Del Prado

ON THE MIDWAY.

COR. 50TH AND BLACKSTONE-AV. Embodying all the homelike features of a real home, together with unexcelled service and unusually reasonable rates. Two blocks to Jackson Park; 5 minutes to loop via Illinois Central. Six stops to down town. PHONE HYDE PARK 2410.

The Seville

4144 SHERIDAN-RD.

1 and 2 room apartments, completely furnished for housekeeping; hotel service. Rates $20 a week and up. Phone Lake View 9000.

Garfield Arms

3260 PARK-AV.

The West Side's newest, largest hotel. 225 rooms, with or without bath; moderate rates; daily or weekly. 15 minutes to loop. POPULAR PRICED CAFE IN CONNECTION. Phone Van Buren 4510

EDGEMERE

$65 and up for furnished or unfurnished ultra-modern kitchenette apartments; new building; attractively furnished; all the latest built-in features. See it today. Near lake and L. 5443 Winthrop-av.

Hotel Wedgewood

Woodlawn-av. at 64th-st.

Rooms with bath for 2, weekly, $17 and up. Monthly, $65 and up. 2 room suites, weekly, $30 and up; monthly, $120 and up. TELEPHONE FAIRFAX 8300.

BEACH VIEW HOTEL

7645 SHERIDAN-RD.
Fireproof. For ladies and gentlemen.
Beautiful kitchenette Apts.
In-a-dor beds; comb. tub and shower. Complete hotel service; $75-$200 per mo. Rates by day or week. Ask for Mr. Gwinup.

Hotel Birchmont

FARGO AND GREENVIEW-AVS.
Near Jarvis L. station and lake.
A modern hotel of comfort and refinement; delightful environment; appetizing meals; attractive daily or weekly rates. Excellent table, entertainment. Children. Phone Rogers Park 0800.

SO

TO RENT—FLATS—SOUTH.

FRANK H. LANG & SON

ONE ROOM.

1437 E. 67th-st., 22, ½ blk. I. C. surf. and bus.
1504 E. 67th-st., new bldg., 1 blk. I. C. surf. and bus.

TWO ROOMS.

6704 Blackstone-av., 27, 1 blk. I. C. surf. and bus.

THREE ROOMS.

5454 Cornell-av., 1-A, door bed, 2 blks. I. C. and bus.
4716 Forrestville-av., 2, ½ blk. to surf.
1419 E. 69th-st., 3-A, ½ blk. to I. C., surf.
6428 Kimbark-av., new bldg., door bed, 2 blks. to I. C., surf., L. and bus.

FOUR ROOMS.

1503 E. 67th-st., 3, 1 blk. I. C., surf. and bus.
833 E. 63d-st., 1, 1 blk. to surf.
71 E. 49th-st., 1, 2 blks. to surf., bus at door.
4712 Forrestville-av., 2, ½ blk. to surf.
1007 Merrill-av., 2, 3 blks. to I. C.
1415 E. 69th-st., new bldg., 2 blks. to I. C.
5753 E. 74th-st., 3, door bed; 3 blks. to I. C. and bus.
5462 Cornell-av., 2-B, door bed, 2 blks to I. C. and bus.
6424 Kimbark-av., new bldg., door bed, 2 blks. to I. C., surf., L. and bus.

FIVE ROOMS.

6206 St. Lawrence-av., 2, s. p., 1 blk. to surf.
4710 Forrestville-av., 2, s. p., ½ blk. to surf.
6960 Crandon-av., 3, s. p., 2 blks. to I. C.

SIX ROOMS.

1508 E. 67th-pl., 2, s. p., sip. pch., 2 blks. to I. C.
4900 Michigan-av., 2, 2 blks. to surf., bus at door.
6426 Kimbark-av., new bldg., 2 baths, 2 blks. to I. C., surf., L. and bus.
7140 Yale-av., 3, s. p., sun p., glazed sip. porch; $135; conc.; ½ blk. to I. C. and bus.

FRANK H. LANG & SON

1516 E. 67TH-ST. MIDWAY 6000.
OPEN EVENINGS AND SUNDAYS.

PAUL A. HAZARD & CO.,
1500 Hyde Park-blvd. Kenwood 3650.

HYDE PARK.
NEW BUILDINGS.

Liberal inducements to desirable tenants for immediate occupancy. See us if you wish to secure one of our high grade apts. in buildings below mentioned. All are near I. C., bus and surface transp. We will save you money.

5020-46 WOODLAWN-AV.
Overlooking Madison Park; 4-5 rooms, with in-a-door beds.

1310 HYDE PARK-BLVD.
1311 MICHIGAN PARK
2 and 3 rm. kitchenette apts.; large, exquisitely furnished lobby effect.

5123-35 UNIVERSITY-AV.
4 and 5 rm. apts.; in-a-door beds.

4924-32 BLACKSTONE-AV.
4 rm. apts.; will furnished rollaway bed if desired.

1116-28 HYDE PARK-BLVD.
4 rm. apts.; will furnished rollaway bed if desired.

5047 Dorchester-av., 3d, 5 rms $80

PAUL A. HAZARD & CO.,
1500 Hyde Park-blvd. Kenwood 3650.

KIMBARK HALL APTS.

5124-32 KIMBARK-AV.

2, 3, AND 4 ROOMS.

RENTS, $75.00 AND UP.

NEW BUILDING, JUST COMPLETED AND READY FOR OCCUPANCY. FINEST BUILDING IN HYDE PARK. JUST SOUTH OF HYDE PARK-BLVD. I. C. R. R. AND BUS TRANSPORTATIONS.
SHOWER BATHS, TILE WALLS; CANVASED WALLS, PANELED DINING ROOMS; LARGE CLOSETS AND DRESSING ROOM; FINEST LIGHTING FIXTURES. FULL BEAMEL PLUMBING.
AGENT ON PREMISES OR
PHONE MIDWAY 2401.

7425 South Shore-dr.,
Fronting the Lake.
LAKESIDE TERRACE,
2-3-4 ROOMS.

with kitchens and kitchenettes.
Most beautifully appointed.
High class, modern bldg.
In the South Shore district.
Several furnished apartments.
Rents $70 and upward.
Agent on premises.

W. K. YOUNG & BRO.,
63d and Kimbark-av.
Phone Hyde Park 0222.

1809 E. 71ST-ST., 2D FL.
NEW KITCHENETTE APTS.
$50 PER MONTH

Large canvased rooms; Murphy beds; south sunshine; white kitchens; high class environment near Constance-av. and Bryn Mawr I. C. express station. Only a few left. Agent on premises today 1:30 to 5:30.

HEDBERG & BISTOR.
417 CONWAY BLDG. MAIN 2525.

SEE THESE BARGAINS

2-3-4-5 rms., 6715-33 Paxton-av., sun parlors; 4 rms. have 2 bedrooms; opposite Jackson park; shower baths.
3 rms., 7001-7005 Merrill-av., $80; outside apt., plenty of light, heat and hot water; I. C., motor bus, surface lines; cheapest in city.

HOWARD & ORR CO.,
82 W. WASHINGTON-ST. 1458 E. 53d-st.

LEON KIRK & SON

220 E. GARFIELD-BLVD.
Atlantic 3100.

321 E. 56th-st., front pch., 2d ..... 4 rms. $70
314 E. 54th-st., 2d ..... 4 rms. $70
5039 Forrestville-av., 2d ..... 4 rms. $70
5061 Prairie-av., 3d, rms ..... 3 baths $100
5000 Drexel, frt. pch., 3d, 10 rms ..... 3 baths $200

NEW 3-4-5 RM. APTS.

Near South Park-av. and 103d-st.; I. C. exp. Cottage Grove and Michigan-av. surface lines, fine neighborhood; school and church; quiet; safe. Call Pullman 0375.

G. H. GOTTSCHALK & CO.
345 E. 103d-st. Pullman 2205.
Or main office. Franklin 2800.

1643 E. 67TH-ST.

3 rm. kit. sun parlor overlooking Jackson Pk.; 1st floor; 1 blk. from 67th and Stony I. shopping dist. Janitor in bldg.

BARRETT BROS. & MACKEY
6344 Kenwood. Dorchester 7600.

CONCESSIONS.

4637 Lake Park-av., 4 and 5 rm. apts. Reasonable rents. See Agent, First Realty Co., succ. to Chandler, Hildreth & Co., 58 W. Washington-st. Cen. 5151.

TO RENT—52D AND KIMBARK, 3 STORY, 12 rms., divided in three 4 rms., 4 baths; 2 extra lavatories; h. w. ht.; most beautiful residence in Hyde Park for rooming house.

A. EDDIN & CO.
41 S. La Salle. Randolph 0080.

TO RENT—FOR THE WHITE ONLY—3 RM. APT. at 3705 Cottage Grove-av., 3d floor; steam ht.; elect. light; newly dec.; only $55 mo. E. E. BALDWIN AGENCY, 1 LOAN CORP., 3450 Indiana-av. Douglas 1020.

CONCESSIONS.

6619 Kenwood-av., 6 rms. $70. First Realty Co., succ. to Chandler, Hildreth & Co., 58 W. Washington-st. Cen. 6151.

TO RENT—
5504 Michigan-av., 2 rms., kitchenette, in-a-door beds, $70.
E. YOUNG & BRO.,
5520 Michigan-av. Wentworth 0644.

So. Shore's Best 4 Rm. Value.

7643 Paxton, lg. sun p., sip. per., lawn, beau. fr., h., airy flat; mod.; $63. Free to Mar. 1.

TO RENT—COR. 85TH AND PEORIA, MOD. 7 rm. apt.; only $55; immed. poss.; E. I. trans.; ay. school; inquire of janitor on premises, or A. J. LIEBMAN, 105 N. Clark. Rm. 520. Phone State 5674.

DESIRABLE APTS.

5085-83 Grand-blvd., 4, 5, 7 rm. apts., $70 up. Kenwood-av., 4 rms., new, $70. 1st fr., $75. See agent or call State 7402.

TO RENT—UNUSUALLY DESIRABLE 4 rms., all light, airy, outside, $62; poss. Feb. 1; E. I. trans.; ay. school. Inquire of janitor on premises, or A. J. LIEBMAN, 105 N. Clark. Rm. 520. Phone State 5674.

DESIRABLE APTS.

5083

TO RENT—FLATS—NORTH.

K. YOUNG & BRO.
715 N. MICHIGAN-AV.
Phone Superior 0520.

...ve-pl., 15 rms., 3 baths.....$800
...Shore-dr., 11 rms., 3 baths.....700
...ve-pl., 14 rms., 4 baths.....900
...Shore-dr., 11 rms., 3 baths.....650
...on-pl., 10 rms., 3 baths.....575
...Shore-dr., 10 rms., 4 baths.....575
...on-pl., 10 rms., 4 baths.....600
...Shore-dr., 6 rms., 3 baths.....400
...er-st., 10 rms., 3 baths.....400
...elaware-pl., 7 rms., 3 baths.....400
...est., 8 rms., 3 baths.....375
...st., 7 rms., 3 baths.....350
...im-st., 9 rms., 3 baths.....350
...ak-st., 7 rms., 3 baths.....350
...arborn-pkwy., 7 rms., 2 baths.....350
...ion-st., 7 rms., 4 baths.....350
...im-st., 6 rms., 2 baths.....300
...k-st., 6 rms., 2 baths.....275
...im-st., 7 rms., 3 baths.....275
...on-pl., 4 rms., bath.....175
...LAKE VIEW DISTRICT.
...rton-pkwy., 14 rms.....500
...dan-rd., 8 rms., 3 baths.....500
...dan-rd., 10 rms., 3 baths.....500
...dan-rd., 7 rms., 3 baths.....400
...dan-rd., 9 rms., 3 baths.....400
...ner., 8 rms., 4 baths.....400
...dan rd., 11 rms., 3 baths.....350
...st., 6 rms., 3 baths.....350
...st., 6 rms., 2 baths.....300
...View-av., 8 rms., 2 baths.....300
...se-av., 6 rms., 3 baths.....275
...se-av., 6 rms., 2 baths.....275
...ell-av., 7 rms., 2 baths.....275
...se-st., 6 rms., 2 baths.....250
...se-av., 7 rms., 2 baths.....250
...pl., 7 rms., 2 baths.....250
...se-av., 7 rms., 2 baths.....250
...ge-av., 5 rms., 2 baths.....225
...g Park-blvd., 8 rms., 2 baths.....225
...ve-av., 7 rms., 2 baths.....200
...more-av., 5 rms., 2 baths.....175
...more-av., 4 rms., 1 bath.....175
...se-av., 6 rms., 2 baths.....175
...Grove-av., 4 rms., bath.....150
...ve-av., 4 rms., bath.....150
...Grove-av., 5 rms., bath.....150
...g Park-blvd., 5 rms., bath.....125
...dan-rd., 4 rms., bath.....115
...mplete list of practically all available on the North Shore furnished on re-

3330 SHERIDAN ROAD
W. corner Roscoe-st., overlooking lake, and yacht harbor; fireproof bldg.; 12 4 baths, dressing room, sun parlor; l burning fireplace; elevator and door-service; individual laundries.
...ment, near Oak; 10 rooms, 4 ...ths, high grade, elevator bldg.....$375
...STATE-PKWY. AND SCHILLER-...ner apt., south exposure. Dinners large ...ht rooms, 4 baths, open porch, ...on elevator bldg.; immediate pos-...ession 400
...JUNIOR TER., overlooking lake; ...th grade 8 apt. bldg.; 6 large, light ...oms, 3 baths, individual shower, ...3d floor 350
...E. PEARSON-ST., near lake, fire-...roof elevator bldg., corner apt., 6 ...ge light rooms, 3 baths.....500
...RDAN-RD., corner south of Foster, ...7 large light rooms, sun parlor, 3 ...aths, immediate possession.....300
...ELM-ST., recently remodeled, open, ...ractive, 6 and 7 rooms, 2 baths, ...lectric refrigerator; 24-hr. janitor ...service .....225 and 190
PAUL STEINBRECHER & CO.,
...ntral 4985-6250. 7 S. Dearborn-st.

33 BELLEVUE PLACE
Magnificent Apartmt. Home
...thout a doubt the finest apartment in ...ago. A home of splendid design and ...ution in the most distinctive and ...ive apartment bldg. in the city. 14 ...ms and 4 baths. Foyer entrance, ...m, solarium, drawing room, dining ...m, ...ceptional master chambers, kitchen and ...aids' rooms and maid's bath; 3 open-...d burning fireplaces with Italian marble ...tels. Silver and jewel safes. Private ...try and wine vault. Garage and repair ...e. Service includes filtered water, ...eration and table ice, passenger and ...ight elevator, uniformed attendants. ...st Realty Co., Sucs. to Chandler, Hildreth ...o., 56 W. Washington-st. Cen. 5151.

OCHRAN & McCLUER
1190 Bryn Mawr-av.
...28-42 Sheridan-rd., 2 rm. apts., gas and ...tric free.

...8 North Shore, 2 rms.....$65
...7 Pine Grove, 2d, 4 rms.....$100
...7 Sheridan-rd., 2 rms.....$70 to $75
...2 Winthrop, 4 rms., sun par.....$85
...8 Winthrop, 4 rms., sun par.....$85
...8 Holywood, 2d, 3 rms.....$70
...5 Ainslie, 3d, 4 rms.....$75
...4 Winthrop, 4 rms.....$75
...4 Winthrop, 4 rms.....$80
...9 Hollywood, 6 rms., 2 baths.....$110
...9 Hermitage, 7 rms., stove.....$75
...9 N. Oakley, 4 rms.....$60
...more-av., 8 rms.....$75

TWO ROOMS.
LOW RENTALS.
...ewly decorated, gas and electricity free, ...e, spacious rooms, fine woodwork; ne...ridan-road express "L" sta.; bus line at ...or; large park. See Mr. Loyola, 4146 ...eridan-road.

COCHRAN & McCLUER,
1190 Bryn Mawr-av.

MODERN 6 R. APT., $65.
IF RENTED TODAY.
...Near Devon and Western in new 3 flat ...dg.; worth $95.
PHONE KEYSTONE 5581.

1305 ASTOR-ST.
2d apt., 6 rms., 1 bath; sublease until Oct. 1, 1925, at $100 per mo. Immediate possession.
ROSS & COMPANY,
...Railway Exchange. Wabash 1052.

2731 CARMEN-AV.
...o Rent—New, modern 5 rm. apts., 2d & ...ork. 2 flat bldgs.; s. p., glazed sun ...s.; furnace; 1 car; transp. good; open, 9-5.
MAGNUSON & CO.
...lerton at Milwaukee. Humboldt 2093.

4 ROOMS, $65.
...2107 Eastwood-av., 2d apt.
...717 N. Talman-av., 1st apt., $70.
...2547 Eastwood-av., 1st apt., $75.
KANNEN & KANNEN. Ravens. 4349.

...RENT—4 RMS. IN ATTRACTIVE NEW ...ments; available now; in Shore and Lake...coln Park districts. Upper Michigan Realty Co. Superior 7349.
...O RENT—5200 IVERSEY-PKWY, 3 RMS., ...erlooking park; cafe on roof; bus at ...door; $70 mo. GORDON STRONG & CO., ...209 S. State-st. Harr. 8191.
...O RENT—4601 BROADWAY, COR. WIL-...on. 4 rms. $62.50; 5 rms. $80; large and ...ght. GORDON STRONG & CO., 209 S ...State-st. Harr. 8191.
...O RENT—7 OUTSIDE RMS., 2 BATHS, SUN ...par., bet. Sheridan and lake. Also 3 large ...ms, Sheridan near Morse-av. L. Rogers ...ark 8120 or 2917.
...O RENT—LARGE 5 RM. APT., STEAM HT. ...Rent $67.50; sale of furniture optional; ...ady now; attractive out of season ...ducements to responsible tenant; light ...ms; some apts. have sleep. por.; nr. Loyola ...L sta.; free gas; $72.50 to $95. Art. on ...premises, 1616-22 Wallen-av. Wallen & Sons, ...6712 N. Clark-st.

7 ROOM APARTMENT.
...Is a cooperatively owned building, laid out ...in luxurious manner; apt. is on corner ...with 90 ft. frontage. Owner leaving city; ...upkeep about 40% of rental value; part ...cash. Apt. is in best section for rental ...table holdings. Diversey 4798 or Ard. 0798.

...O RENT—BRYN-LAKE, 5560 LAKEWOOD. ...2 bths. Bryn Mawr l.; parlor, brkfst. rm. ...kitch. and dinette; attractive apt. bldg.; $65. ...4501 Malden; 1 blk. bus, 3 bths. Wil. "L" ...parlor, chamber, brkfast. rms., kitch.; disap...bldg.; this 1 rms free; $85. Edgew. 6220.

...O RENT—2 RM. APT. RENTED EITHER ...unfurnished, furnished or sell furnishings ...with apt.; terms can be arranged; gd. trans...portation. DAVID A. WARNER INC ...combe. See janitor or call Bittersweet 1600.

DESIRABLE APARTMENTS,
437-447 Belmont-av. 4-5-6 rms. apts.; 1 blk. from Sheridan-rd. Inq. Janitor, 443 Belmont-av., or call State 7402.

...O RENT—CHOICE LINCOLN PARK DIS-...RICT, 2-3-4 rm. apts.; 2310 Commonwealth-av.; strictly modern, high grade building; $110; one block from Lincoln Park. See janitor or inq. at 2300 Lincoln-av. Lin. 1200.

...O RENT—MODERN 4 AND 5 RM. APTS. ...outside rms.; excel. transp.; $67.50 and $75; 1914 Montrose-av., 2d.
E. E. STULTS REALTY CO.
...1901 Montrose-av. Well. 6230.

...O RENT—MODERN 1ST FLR. 6 RM. APT. ...2 baths; s. p.; sr. rear pch. through apt.; ex. loc. nr. lake; $135. 5121 Buena Park-ter. Graceland 0435.

...O RENT—SUBLEASE 4 RM. FLAT.; MOD.; ...concession; stm.; gd. trans. 1900 Cornelia-av., 3d. Call before 11 a. m. or ph. Canal 1138.

...O RENT—SUBLEASE—ATTRAC. 2 RM. ...kitchette apt., high bldg.; 7742 Paulina; by lake; $55; Oct. lease. 7742 Paulina-av. ...3-A. Sheldrake 4910.

...O RENT—5-6 RMS., 3 RM. APT., 2 IN ...a-dor beds, 2 built-in dressers and dressing ...rooms; front porch; imm. poss.; $75. 6320 ...Lakewood-pl. Sunny. 2281.

...O RENT—643 GARY-PL., 1 BLK. NORTH ...of Addison; 7 large, light rooms; rear ...porch; newly decor.; $100.
...Paul Steinbrecher & Co., 7 S. Dearborn.

...O RENT—NEW BLDG., 9 RMS., 2 BATHS; ...shower; gird. pch.; hot water ht.; $150; 2 ...car bld. gar., $25; keys 1st 6418 N. Washte...naw. Sta. 3371.

...O RENT—1728 LELAND-AV., 1ST APT. ...7 rms., 2 baths; now vac. SHEPPLEY ...BROS. REALTY CO., 196 N. Clark-st. Dear. ...1416.

...O RENT—VERY ATTRACTIVE APART-...ments; available now in the Shore and Lake...coln Park districts. Upper Michigan Realty Co. Superior 7349.
...O RENT—5200 IVERSEY-PKWY, 3 RMS., ...overlooking park; cafe on roof; bus at ...door; $70 mo. GORDON STRONG & CO., ...209 S. State-st. Harr. 8191.
...O RENT—4601 BROADWAY, COR. WIL-...son. 4 rms. $62.50; 5 rms. $80; large and ...light. GORDON STRONG & CO., 209 S ...State-st. Harr. 8191.
...O RENT—7 OUTSIDE RMS., 2 BATHS, SUN ...par., bet. Sheridan and lake. Also 3 large ...rms, Sheridan near Morse-av. L. Rogers ...Park 8120 or 2917.
...O RENT—LARGE 5 RM. APT., STEAM HT. ...Rent $67.50; sale of furniture optional; ...ady now; attractive out of season ...ducements to responsible tenant; light ...rms; some apts. have sleep. por.; nr. Loyola ...L sta.; free gas; $72.50 to $95. Art. on ...premises, 1616-22 Wallen-av. Wallen & Sons, ...6712 N. Clark-st.

TO RENT—FLATS—NORTH.

H. O. STONE & CO.
City-Wide Service.

PELHAM MANOR.
3600 PINE GROVE-AV.
2, 4, and 5 rm. apts., in new steel constructed, fireproof bldg., 1 blk. to lake; every room light and airy; carpeted throughout. Rent $72.50 to $200.00. Also a few for sale co-operatively at prices lower than any other such apts. in district.

For furnished or unfurnished apts. in the near North Side and Lake View district call or write our
N. MICHIGAN-AV. OFFICE.
605 N. Michigan-av. Superior 5184.

ROGERS PARK OFFICE.
1532 Howard-st. Rogers Park 9200.

"SPECIAL."
7732 N. Ashland-av., 2 rms., consists of large liv. rm., French windows, in-a-door bed; large dressing closet, bath, dining rm., kitchenette; rent, reas.

1046 SHERIDAN-RD.
3 rms., especially good value; bus stops in front of door.

LUNT MANOR.
A few choice apts. available for immed. poss., exceptionally large rms., all outside light; fristd air icing; vacuum heat; in-a-door bed and bedrm. See Mr. Reilly at bldg., 10 a. m. to 5 p. m.

1650 JUNEWAY-TER.
An especially large, spacious 2 rm. apt., $62.50; immed. poss.

See our list of 2, 3, 4, 5, 6, and 7 rm. apts.; not mentioned above, for immed. poss. Our representative will be glad to take you to the apts.

LINCOLN PARK DISTRICT.
NEW FIREPROOF BLDG.
2740-52 HAMPDEN-CT.
1 room apartment.....$60
2 room apartments.....$65

2 AND 3 RM. NEW APTS.
2900 Mildred-av., 2 blocks north of Diversey, block east of L; $55 to $70 mo.; gas free. 628-34 Roscoe-st., $60 and $75. 845-53 Galt-av., 3 rm. apts., between Sheridan-rd. and lake; $65, $70, $75.
Agent at all buildings. Diversey 6780.

OVERLOOKING LAKE
At the Yacht Harbor.
ATTRACTIVE SUBLEASE,
9 ROOM APARTMENT
In the beautiful Chase Building, Sheridan-rd. at Belmont-av. Attractive, light rooms, all southern exposure. Carpeted walls, side lights and 3 tiled baths. Immediate possession. See janitor for inspection, or phone Monday, Superior 1300.

TO RENT—FLATS—NORTH.

H. O. STONE & CO.
City-Wide Service.

PELHAM MANOR.
3600 PINE GROVE-AV.
2, 4, and 5 rm. apts., in new steel constructed, fireproof bldg., 1 blk. to lake; every room light and airy; carpeted throughout. Rent $72.50 to $200.00. Also a few for sale co-operatively at prices lower than any other such apts. in district.

For furnished or unfurnished apts. in the near North Side and Lake View district call or write our
N. MICHIGAN-AV. OFFICE.
605 N. Michigan-av. Superior 5184.

ROGERS PARK OFFICE.
1532 Howard-st. Rogers Park 9200.

"SPECIAL."
7732 N. Ashland-av., 2 rms., consists of large liv. rm., French windows, in-a-door bed; large dressing closet, bath, dining rm., kitchenette; rent, reas.

1046 SHERIDAN-RD.
3 rms., especially good value; bus stops in front of door.

LUNT MANOR.
A few choice apts. available for immed. poss., exceptionally large rms., all outside light; fristd air icing; vacuum heat; in-a-door bed and bedrm. See Mr. Reilly at bldg., 10 a. m. to 5 p. m.

1650 JUNEWAY-TER.
An especially large, spacious 2 rm. apt., $62.50; immed. poss.

See our list of 2, 3, 4, 5, 6, and 7 rm. apts.; not mentioned above, for immed. poss. Our representative will be glad to take you to the apts.

LINCOLN PARK DISTRICT.
NEW FIREPROOF BLDG.
2740-52 HAMPDEN-CT.
1 room apartment.....$60
2 room apartments.....$65

2 AND 3 RM. NEW APTS.
2900 Mildred-av., 2 blocks north of Diversey, block east of L; $55 to $70 mo.; gas free. 628-34 Roscoe-st., $60 and $75. 845-53 Galt-av., 3 rm. apts., between Sheridan-rd. and lake; $65, $70, $75.
Agent at all buildings. Diversey 6780.

OVERLOOKING LAKE
At the Yacht Harbor.
ATTRACTIVE SUBLEASE,
9 ROOM APARTMENT
In the beautiful Chase Building, Sheridan-rd. at Belmont-av. Attractive, light rooms, all southern exposure. Carpeted walls, side lights and 3 tiled baths. Immediate possession. See janitor for inspection, or phone Monday, Superior 1300.

TO RENT—FLATS—NORTH.

7 ROOM APARTMENT.
...Is a cooperatively owned building, laid out ...in luxurious manner; apt. is on corner ...with 90 ft. frontage. Owner leaving city; ...upkeep about 40% of rental value; part ...cash. Apt. is in best section for rental ...table holdings. Diversey 4798 or Ard. 0798.

...O RENT—BRYN-LAKE, 5560 LAKEWOOD. ...2 bths. Bryn Mawr l.; parlor, brkfst. rm. ...kitch. and dinette; attractive apt. bldg.; $65. ...4501 Malden; 1 blk. bus, 3 bths. Wil. "L" ...parlor, chamber, brkfast. rms., kitch.; disap...bldg.; this 1 rms free; $85. Edgew. 6220.

...O RENT—2 RM. APT. RENTED EITHER ...unfurnished, furnished or sell furnishings ...with apt.; terms can be arranged; gd. trans...portation. DAVID A. WARNER INC ...combe. See janitor or call Bittersweet 1600.

DESIRABLE APARTMENTS,
437-447 Belmont-av. 4-5-6 rms. apts.; 1 blk. from Sheridan-rd. Inq. Janitor, 443 Belmont-av., or call State 7402.

...O RENT—CHOICE LINCOLN PARK DIS-...RICT, 2-3-4 rm. apts.; 2310 Commonwealth-av.; strictly modern, high grade building; $110; one block from Lincoln Park. See janitor or inq. at 2300 Lincoln-av. Lin. 1200.

...O RENT—MODERN 4 AND 5 RM. APTS. ...outside rms.; excel. transp.; $67.50 and $75; 1914 Montrose-av., 2d.
E. E. STULTS REALTY CO.
...1901 Montrose-av. Well. 6230.

...O RENT—MODERN 1ST FLR. 6 RM. APT. ...2 baths; s. p.; sr. rear pch. through apt.; ex. loc. nr. lake; $135. 5121 Buena Park-ter. Graceland 0435.

...O RENT—SUBLEASE 4 RM. FLAT.; MOD.; ...concession; stm.; gd. trans. 1900 Cornelia-av., 3d. Call before 11 a. m. or ph. Canal 1138.

...O RENT—SUBLEASE—ATTRAC. 2 RM. ...kitchette apt., high bldg.; 7742 Paulina; by lake; $55; Oct. lease. 7742 Paulina-av. ...3-A. Sheldrake 4910.

...O RENT—5-6 RMS., 3 RM. APT., 2 IN ...a-dor beds, 2 built-in dressers and dressing ...rooms; front porch; imm. poss.; $75. 6320 ...Lakewood-pl. Sunny. 2281.

...O RENT—643 GARY-PL., 1 BLK. NORTH ...of Addison; 7 large, light rooms; rear ...porch; newly decor.; $100.
...Paul Steinbrecher & Co., 7 S. Dearborn.

...O RENT—NEW BLDG., 9 RMS., 2 BATHS; ...shower; gird. pch.; hot water ht.; $150; 2 ...car bld. gar., $25; keys 1st 6418 N. Washte...naw. Sta. 3371.

...O RENT—1728 LELAND-AV., 1ST APT. ...7 rms., 2 baths; now vac. SHEPPLEY ...BROS. REALTY CO., 196 N. Clark-st. Dear. ...1416.

...O RENT—VERY ATTRACTIVE APART-...ments; available now in the Shore and Lake...coln Park districts. Upper Michigan Realty Co. Superior 7349.
...O RENT—5200 IVERSEY-PKWY, 3 RMS., ...overlooking park; cafe on roof; bus at ...door; $70 mo. GORDON STRONG & CO., ...209 S. State-st. Harr. 8191.
...O RENT—4601 BROADWAY, COR. WIL-...son. 4 rms. $62.50; 5 rms. $80; large and ...light. GORDON STRONG & CO., 209 S ...State-st. Harr. 8191.
...O RENT—7 OUTSIDE RMS., 2 BATHS, SUN ...par., bet. Sheridan and lake. Also 3 large ...rms, Sheridan near Morse-av. L. Rogers ...Park 8120 or 2917.
...O RENT—LARGE 5 RM. APT., STEAM HT. ...Rent $67.50; sale of furniture optional; ...ady now; attractive out of season ...ducements to responsible tenant; light ...rms; some apts. have sleep. por.; nr. Loyola ...L sta.; free gas; $72.50 to $95. Art. on ...premises, 1616-22 Wallen-av. Wallen & Sons, ...6712 N. Clark-st.

TO RENT—ROG. PK. NEW 3, 4, AND 5 RM. ...apts. ready now; attractive out of season ...inducements to responsible tenant; light ...rms; some apts. have sleep. por.; nr. Loyola ...L sta.; free gas; $72.50 to $95. Art. on ...premises, 1616-22 Wallen-av. Wallen & Sons, ...6712 N. Clark-st.

TO RENT—FLATS—NORTHWEST.

H. O. STONE & CO.
City-Wide Service.

PELHAM MANOR.
3600 PINE GROVE-AV.
2, 4, and 5 rm. apts., in new steel constructed, fireproof bldg., 1 blk. to lake; every room light and airy; carpeted throughout. Rent $72.50 to $200.00. Also a few for sale co-operatively at prices lower than any other such apts. in district.

For furnished or unfurnished apts. in the near North Side and Lake View district call or write our
N. MICHIGAN-AV. OFFICE.
605 N. Michigan-av. Superior 5184.

ROGERS PARK OFFICE.
1532 Howard-st. Rogers Park 9200.

"SPECIAL."
7732 N. Ashland-av., 2 rms., consists of large liv. rm., French windows, in-a-door bed; large dressing closet, bath, dining rm., kitchenette; rent, reas.

1046 SHERIDAN-RD.
3 rms., especially good value; bus stops in front of door.

LUNT MANOR.
A few choice apts. available for immed. poss., exceptionally large rms., all outside light; fristd air icing; vacuum heat; in-a-door bed and bedrm. See Mr. Reilly at bldg., 10 a. m. to 5 p. m.

1650 JUNEWAY-TER.
An especially large, spacious 2 rm. apt., $62.50; immed. poss.

See our list of 2, 3, 4, 5, 6, and 7 rm. apts.; not mentioned above, for immed. poss. Our representative will be glad to take you to the apts.

LINCOLN PARK DISTRICT.
NEW FIREPROOF BLDG.
2740-52 HAMPDEN-CT.
1 room apartment.....$60
2 room apartments.....$65

2 AND 3 RM. NEW APTS.
2900 Mildred-av., 2 blocks north of Diversey, block east of L; $55 to $70 mo.; gas free. 628-34 Roscoe-st., $60 and $75. 845-53 Galt-av., 3 rm. apts., between Sheridan-rd. and lake; $65, $70, $75.
Agent at all buildings. Diversey 6780.

OVERLOOKING LAKE
At the Yacht Harbor.
ATTRACTIVE SUBLEASE,
9 ROOM APARTMENT
In the beautiful Chase Building, Sheridan-rd. at Belmont-av. Attractive, light rooms, all southern exposure. Carpeted walls, side lights and 3 tiled baths. Immediate possession. See janitor for inspection, or phone Monday, Superior 1300.

TO RENT—FLATS—NORTHWEST.

5910 W. ADAMS-ST.
3 new apts., opp. Columbus Park; 6 rms., 3 baths, tile, separate showers, canvased walls, Frigidaire icing; incinerator; garage; imm. poss.

CONCESSIONS.
801 S. Marshfield-av., 7 rms., reasonable rent; good for roomers. FIRST REALTY CO., Chandler, Hildreth & Co., 56 W. Washington-st. Central 5151.

TO RENT—4808 FARR-AV., 4 RMS. STOVE HT. Newly dec.; immed. poss. Inquire 206 N. Cicero-av.

TO RENT—3 RMS., 4309 WINCHES-...ter-av. 1st $60.00
3 rms., 4354 Ashland-av., 2d.....55.00
4 rms., 4307 Winchester-av., 2d.....60.00
4 rms., 1910 Montrose-av., 2d.....67.50
4 rms., 4205 Ashland-av., 3d.....55.00
5 rms., 1930 Montrose-av., 2d.....65.00
5 rms., 2012 Montrose-av., 2d.....55.00
5 rms., 1914 Montrose-av., 2d.....75.00
E. E. STULTS REALTY CO.
1901 Montrose-av. Well. 6230.

TO RENT—
E. Oak-st., near Drake, 7 rms., 3 baths; very desirable; reas.
Scott-st., 2 rms., bath, kitnt., $100.
E. Chestnut, 7 rms., 3 baths, s. p., $250.
Overlook, lake, 6 rms., 3 baths, $255.
Procure my complete list.
MELLICENT MARTIN
Superior 5481. 155 E. Chicago-av.

TO RENT—MY BEAUTIFUL N. EDGE, 8 rm. apt.; sun parlor, sun porch, 3 baths, liv. rm. 21 ft. x 34 ft., 3 master bedrooms and maids' rm.; must sublease at once. Will take $225 for equity only. Phone Edg. 6362 or Sunny. 4924.

TO RENT—ROGERS PK., NEW, LARGE 3 rms. and kitch., and 4 rm. apts.; ready now. $75 and up; disappointed over 100 applicants; inducements; nr. Loyola L. sta. See janitor, 6610 N. Ashland-av. Wallen & Sons, 6712 N. Clark-st.

TO RENT—2229-35 WILSON-AV., ATTRAC-...tive 5 room and sun parlor; new bldr.; good trans.; reasonable.
DAVID A. WARNER INC
4545 Broadway Ardmore 1855

TO RENT—MODERN 5 RM. COR. APT. ...new bldg.; all outside rms.; excel. transp.; suitable for doctor's office; 1030 Montrose-av.
E. E. STULTS REALTY CO.
1901 Montrose-av. Well. 6230.

TO RENT — BEAUTIFUL THREE ROOM ...kitchenette, consisting of large living room, bedroom, panel dining room; ivory trimmings; concession. 1415 Sherwin Owner. Phone Edgewater 6700.

TO RENT—MODERN 4 RM. APT., SUN PAR-...lor and in-a-dor bed; lrg. rms.; excel. trans. 4205 Ashland-av.
E. E. STULTS REALTY CO.
1901 Montrose-av. Well. 6230.

TO RENT—MODERN 3 RM. APTS.; OUT-...side rms.; modern transp.; $60 to $65. 4503-9 N. Winchester-av.
E. E. STULTS REALTY CO.
1901 Montrose-av. Well. 6230.

TO RENT—1042 ARGYLE-ST., 2 RM. AND ...bath, kitch. apt.; poss. now; nr. lake. L exp. and bus.
LARGENT & BROTHER, 140 S. Dearborn.

TO RENT—FLATS—NORTHWEST.

TO RENT—3141 ARGYLE, 3 RM. KITNTTE. ...htd. flat; exc. trans.; sublease; reas.; will decorate. Ph. Keystone 0088.

TO RENT—6 RM. FLAT. SLEEP. PORCH. ...2d fl.; hot water heat; new bldg. 1034 N. Mansfield. Ph. Mansfield 6690.

TO RENT — MOD. 5 R. APT. $50; EVERY ...r. light, airy, newly dec.; cor. Chicago and Lawndale-av.; concession. Dearborn 6965.

TO RENT—3 RM. 2D FLOOR APT.; SUN-...light, modern, stove heat; adults. 1729 N. Richmond-st. Brunswick 3893.

TO RENT—MOD. 6 RM. APT.; SCR. PCH.; ...stm. ht.; 2 bdr. sun. trans.; $80. 4538 N. Albany. Irving 1077.

TO RENT—6 BRIGHT MODERN RMS.; GD ...loc., transp.; very reas.; $65. 1653 N. Tripp-av. Belmont 6607.

TO RENT—2 FLAT, BRICK, H. W. HT., 2 ...car gar., new bldg., 32 ft. lot. Call owner, Keystone 1299, Sun. or eves.

TO RENT—MODERN 4 RM. APT., 3D FL., ...s. w. cor. Belden and Spaulding. Phone DIVISION—Randolph 6123.

TO RENT—COR. APT., S. E. CORNER FUL-...lerton and Ridgeway; 4 rms., st. ht., $50. W. H. McKILLIP Spaulding 6034.

TO RENT—6 RMS.; ELEC.; BATH; STOVE ...ht.; $40 a mo.; 2d fr. 4867 Irving Park-blvd. Lincoln 7035, mornings.

TO RENT—3 RM. APT., STEAM HEAT. ...Rent $67.50; sale of furniture optional; ...ady now; attractive out of season ...inducements to responsible tenant; light ...rms; some apts. have sleep. por.; nr. Loyola ...L sta.; free gas; $72.50 to $95. Art. on ...premises, 1616-22 Wallen-av. Wallen & Sons, ...6712 N. Clark-st.

TO RENT—ROG. PK. NEW 3, 4, AND 5 RM. ...apts. ready now; attractive out of season ...inducements to responsible tenant; light ...rms; some apts. have sleep. por.; nr. Loyola ...L sta.; free gas; $72.50 to $95. Art. on ...premises, 1616-22 Wallen-av. Wallen & Sons, ...6712 N. Clark-st.

TO RENT—FLATS—WEST.

$35—SUN. PAR. FLATS—$80.
4025 N. Kedvale-av., 5-6 rms., sun p., $70-$80; 4056 N. Keystone-av., 5-6 rms., sun porch, $55 to $60; two rm. apts. consist of recept. hall, liv. rm., dress. clos., in-a-dor bed, kit., and sun porch; gird trans. SCHWARTZ, SHEPPLEY BROS. REALTY CO., 196 N. Clark-st. Dear. 1416.

DON'T OVERLOOK THIS.
4 RMS., $61.25; 5 RMS., $78.75, NEW BLD. Immed. poss.; cor Berteau and Bernard; take Montrose, Kedzie or Irving Pk. car; nr. trans. and school. Agent on premises 2-4 daily, 10-4 Sundays, or call SCHWARTZ & SCHWARTZ, Ardmore 1400, for appointment. Act now.

TO RENT—MODERN 6 RM. FLAT, STOVE ...heat, newly decorated, 3142 N. Lawndale-av. Poss. 1st once.

5 rms. and sun parlor, new bldg., hot water heating plants, low rents.
S. RUNKEL & CO.
2626 Milwaukee-av. Spaulding 6060.

4925 N. MANSFIELD-AV.
Modern 5 room furnace heated apartment. $55. Immediate possession.
Tel. MR. SADLER,
FRANKLIN 2449.

BRAND NEW BLDGS.
2615-53 N. SPAULDING-AV.
2 room apts.....$55.00
3 room apts.....62.00
4 room apts.....70.00
AGENT AT BUILDING.

4815-21 N. Christiana-av.
3 rms., in-a-dor bed, open pch., immed. poss. Jan. on premises.
FRIEDBERG & HIRSCHNER,
6570 Sheridan-rd. Rogers Park 7100.

2 BEAUT. 5 RM. APTS.
in new 2 apt. bldg., lg. htd. slpg. pch. or brkfst. rm., lg. liv. rm., s. p. effect, elec. fireplc., bkcases, wall fix., 2 car gar.; rent reas. 5127-29 Cor. Central Pk. Keystone 0076.

2 RM. KITCH., $55.
Sublease, new bldg., fine loc., all mod. gas free; light rooms, ex. trans. Inq. all week. Miller 2621 Blaine-pl.

TO RENT—2114-22 N. KEDZIE-AV., NEW ...4 and 5 rm. apts., in-a-dor beds; reasonable rentals.
F. S. KUNKEL & CO.,
2626 Milwaukee-av. Building 6060.

5 AND 6 ROOMS.
4105-4115 Fletcher [nr. Belmont]; new, mod.; slpg. pchs.; mahogany and walnut finish; shower baths; high class. Franklin 1048.

TO RENT—LARGE NEW 5 RM. SUN PAR-...lor apts., stove ht., $75. Also one steam heated 5 rm. apt. at $60. Corner Nelson and Lamon. Humboldt 7205.

TO RENT—5 NICE RMS., ALL OUTSIDE: ...stm. ht.; concess. to right party; new bldg., just commleted; reas. rent. N. 36. cor. Wellington and Western-av. Keystone 4596.

Estab. Cor., Dr. Ofc. and Res.
Choice loc., mod., 5 r., stm., h. w.; reas.; no Dr. in dist.; Lawrence-av., Palisade 1997.

4 ROOMS, S. P., $60.
1 BL. KEDZIE L. NEWLY DECORATED.
THOS. NOVAK. JUNIPER 1233.

TO RENT—HIGH GRADE 5 ROOM APT., sun par., priv. pch., elec. dishwasher, sink, incinerator, etc.; $75-$90. See janitor, 3735 Leland. Ph. POSDAL, Randolph 6123.

TO RENT—RM APT. IN ALBANY PARK; fireplace, bkcases, shower; year old bldg. Immed. poss. $45; concession.
R. B. WILLIAMS CO. 3406 Lawrence.

TO RENT—1608 N. ARTESIAN-AV., 2D floor corner; 6 rms.; large and light; stove heat; rent, Humboldt Park; $40 mo. Gordon Strong & Co., 209 S. State-st. Harr. 8191.

TO RENT—4 RM. APT., NEW BLDG.; SUN ...parlor. Large, light rms.; in-a-dor bed. Scott-st.; 2 rms., bath, kitnt., $100. E. Chestnut, 7 rms., 3 baths, s. p., $250. Overlook, lake, 6 rms., 3 baths, $255. Procure my complete list.
MELLICENT MARTIN
Superior 5481. 155 E. Chicago-av.

TO RENT—MY BEAUTIFUL N. EDGE, 8 rm. apt.; sun parlor, sun porch, 3 baths, liv. rm. 21 ft. x 34 ft., 3 master bedrooms and maids' rm.; must sublease at once. Will take $225 for equity only. Phone Edg. 6362 or Sunny. 4924.

TO RENT—ROGERS PK., NEW, LARGE 3 rms. and kitch., and 4 rm. apts.; ready now. $75 and up; disappointed over 100 applicants; inducements; nr. Loyola L. sta. See janitor, 6610 N. Ashland-av. Wallen & Sons, 6712 N. Clark-st.

TO RENT—2229-35 WILSON-AV., ATTRAC-...tive 5 room and sun parlor; new bldr.; good trans.; reasonable.
DAVID A. WARNER INC
4545 Broadway Ardmore 1855

TO RENT—MODERN 5 RM. COR. APT. ...new bldg.; all outside rms.; excel. transp.; suitable for doctor's office; 1030 Montrose-av.
E. E. STULTS REALTY CO.
1901 Montrose-av. Well. 6230.

TO RENT — BEAUTIFUL THREE ROOM ...kitchenette, consisting of large living room, bedroom, panel dining room; ivory trimmings; concession. 1415 Sherwin Owner. Phone Edgewater 6700.

TO RENT—MODERN 4 RM. APT., SUN PAR-...lor and in-a-dor bed; lrg. rms.; excel. trans. 4205 Ashland-av.
E. E. STULTS REALTY CO.
1901 Montrose-av. Well. 6230.

TO RENT—MODERN 3 RM. APTS.; OUT-...side rms.; modern transp.; $60 to $65. 4503-9 N. Winchester-av.
E. E. STULTS REALTY CO.
1901 Montrose-av. Well. 6230.

TO RENT—1042 ARGYLE-ST., 2 RM. AND ...bath, kitch. apt.; poss. now; nr. lake. L exp. and bus.
LARGENT & BROTHER, 140 S. Dearborn.

TO RENT—FLATS—NORTHWEST.

TO RENT—3141 ARGYLE, 3 RM. KITNTTE. ...htd. flat; exc. trans.; sublease; reas.; will decorate. Ph. Keystone 0088.

TO RENT—6 RM. FLAT. SLEEP. PORCH. ...2d fl.; hot water heat; new bldg. 1034 N. Mansfield. Ph. Mansfield 6690.

TO RENT — MOD. 5 R. APT. $50; EVERY ...r. light, airy, newly dec.; cor. Chicago and Lawndale-av.; concession. Dearborn 6965.

TO RENT—3 RM. 2D FLOOR APT.; SUN-...light, modern, stove heat; adults. 1729 N. Richmond-st. Brunswick 3893.

TO RENT—MOD. 6 RM. APT.; SCR. PCH.; ...stm. ht.; 2 bdr. sun. trans.; $80. 4538 N. Albany. Irving 1077.

TO RENT—6 BRIGHT MODERN RMS.; GD ...loc., transp.; very reas.; $65. 1653 N. Tripp-av. Belmont 6607.

TO RENT—2 FLAT, BRICK, H. W. HT., 2 ...car gar., new bldg., 32 ft. lot. Call owner, Keystone 1299, Sun. or eves.

TO RENT—MODERN 4 RM. APT., 3D FL., ...s. w. cor. Belden and Spaulding. Phone DIVISION—Randolph 6123.

TO RENT—COR. APT., S. E. CORNER FUL-...lerton and Ridgeway; 4 rms., st. ht., $50. W. H. McKILLIP Spaulding 6034.

TO RENT—6 RMS.; ELEC.; BATH; STOVE ...ht.; $40 a mo.; 2d fr. 4867 Irving Park-blvd. Lincoln 7035, mornings.

TO RENT—3 RM. APT., STEAM HEAT. ...Rent $67.50; sale of furniture optional; ...ady now; attractive out of season ...inducements to responsible tenant; light ...rms; some apts. have sleep. por.; nr. Loyola ...L sta.; free gas; $72.50 to $95. Art. on ...premises, 1616-22 Wallen-av. Wallen & Sons, ...6712 N. Clark-st.

TO RENT—ROG. PK. NEW 3, 4, AND 5 RM. ...apts. ready now; attractive out of season ...inducements to responsible tenant; light ...rms; some apts. have sleep. por.; nr. Loyola ...L s

TO RENT—STORES—SOUTH.

NEW STORES, NOW READY.

345-47 E. 47th-st., nr. L sta. Modern in every way; good for dry goods, millinery, ready to wear, etc.

OTHER GOOD STORES.

1107 E. 55TH-ST.
2307 INDIANA-AV.
DRAPER & KRAMER, INC.
341 E. 47th-st. OAKLAND 1356.

New Stores—Extra Fine.

S. W. Cor. 71st-Constance.

CENTER OF SOUTH SHORE DISTRICT.

Rental $110 Month.

J. R. BISTOR, Owner, 417 Conway Bldg.

E. 71ST-ST.

2339 East 71st, at South Shore I. C. station, for delicatessen, bakery, florist or barber.

N. E. cor. 71st and Bennett, at Bryn Mawr station, new bldg. for all lines ready Jan. 15.

HEXTER, WELLS & BEATTY, INC.
2327 East 71st-st. Dor. 8706.

TO RENT—STORES—NORTH.

TO RENT—
4621 Lincoln-av., nr. Wilson.....$125
1328 Wilson-av., nr. "L" sta.
1328 Bryn Mawr pr. Broadway.....$115
4460 Broadway—Wilson District.....$85
4450 N. Keeler-av., new bldg.
RAIRD & WARNER, INC.
4545 Broadway. Ardmore 1855.

5902-5904 BROADWAY,

cor. of Rosedale, lge. st. bld. stores; thickly populated neighborhood; busy thoroughfare; suitable for any good retail line; rent $100.
SCHOENLANK & KIRSCHNER,
6370 Sheridan-rd. Rogers Park 7100.

BROADWAY AND BRIAR.

3141 Broadway; high grade business block; cor. bldg., mdl. chain drug store; also for any line of business can make money at this spot; reas. rent. MADISON REALTY COM. PANY, 11 S. La Salle-st. State 6126.

TO RENT—6141 BROADWAY; HOT WATER heat. Suitable for any business. Flat and 2 car garage with loft also available. Same property will make long lease to ad. tenant.

911 School-st. Very large steam heated store, near Clark. $85.
Carl N. Wolff. 3266 N. Clark.

BILLIARD HALL TO RENT.

Fully equipped, 10 pool and 2 billiard tables. fixtures; 2d floor; above L. & T. theater; rent $175. Clark, Devon, and Ashland-av. Call Edgewater 4950.

RESTAURANT OR DRUGS.

One of the most prominent corners on Broadway in Wilson-av. district.
HEXTER, WELLS & BEATTY.
2327 E. 71st-st. Dor. 8706.

TO RENT—SPACE AVAILABLE FOR HIGH class ladies sport clothes and accessories in an established, up-to-date store of many years standing, located in the highest class hotel on the north side, catering to an exclusive clientele. Address D N 229 Tribune.

TO RENT—2850 N. CLARK-ST. NR. NEW large theater; wonderful location for any line of business; block north of Diversey-blvd.; reasonable rent; act quick.
HOWARD & ORR CO.
82 W. Washington-st. CENT. 1543.

SHERIDAN-RD. SHOPS.

Center large spt. and hotel district; excellent location for florist, barber, and radio; cheap rent. 7235 Sheridan. Rog. Pk. 6356.

TO RENT — 834 W. NORTH-AV. LARGE store, 25 ft. front, in the heart of the business district; may remodel or divide to suit tenant. Must or women's line.
MARK LEVY & BRO., 140 S. Dearborn.

TO RENT—SMALL STORE; EXCEL. LOcation for novelty shop; 1 blk. from L sta.; $50. 4405 Winchester-av.

E. E. STULTS REALTY CO.
1901 Montrose-av. Irving 6330.

TO RENT—MODERN STORE, 18X65; STM. ht.; excellent location; reas. rent; good for any business. Also store with fixtures for millinery, furs, etc.
HOPPE & MUELLER, 3930 Lincoln-av.

TO RENT — BASEMENT SUITABLE FOR store or shop, 3000 sq. ft. Basement FIRST REALTY CO., Suc. to Chandler, Hildreth & Co. Central 3151.

TO RENT—SPLENDID LOCATION FOR RAdio dept. in a good store. Want experienced man on profit sharing basis. Address D D 329, Tribune.

TO RENT—LARGE STORE, S. W. CORNER of Clark and Fletcher, one block S. of Belmont; good location; suitable for any NEWHATS. 1124 Thorndale. Ard. 2737.

TO RENT—LARGE CORNER STORE AND basement with furnace; will give attractive lease. S. W. cor. Halsted and Wilcox sts. Particulars, call Main 1402.

TO RENT—2615 SHEFFIELD-AV. FINE OUTside store. Rent $55. Janitor or ROBERT F. SHANKLIN & CO., 111 W. Washington-st.

TO RENT—STORE, NEXT TO COR. AT EUgenie and Wells-sts., suit. for beauty parlor or delicatessen; reas. rent. Call Ardmore 3581.

TO RENT—FINE LARGE STORE AT 4612 N. Clark-st. nr. Wilson, 20x62 ft.; steam heat; rear entrance; may be used as store or for light manufacturing.

TO RENT—HIGH GRADE STORE, BROADway near Wilson. For lease for term. 1st. Suitable for any good merchandise line. M. B. Godaw. 940 Fullon-st.

TO RENT—FINE LARGE STORE IN NORTH-sr. active retail district. Reasonable rental. Apply 208 W. North-av.

TO RENT—2921 LINCOLN-AV.; STORE and 7 rm. flat; fine reas. rent. Will put in heat. Call Owner, Buck. 6360. Will wait.

TO RENT—SPLD. NEW STORE, TERRAcotta fr. bldg., 2959 Lincoln-av. nr. blvd. cor. DIRKS, 2764 Lincoln-av.

TO RENT—GOOD CORNER STORE AT "L" sta., 4600 Western-av.; good lease given; for particulars call Dan. 1402.

TO RENT—STORE ON TRANSFER CORNER, suitable for men's furnishings, bakery, millinery. NICHOLAS BROS., LINCOLN 1447.

TO RENT—STORES, $100: WILSON-AV. district, 1046 Leland bet. Broadway and Sheridan. Condo has 3 WALKER Elec. Refrig.

TO RENT—NEW STORES, 2467 MONTROSE, 2149 Roscoe-st., good shoe repair, tailor loc., $40-$50; good corners. Roy. Pk. 7000.

TO RENT—STORE AND BASEMENT ABSOLUTE Sheridan; suitable delicatessen or other bus. May first. Address C E 216, Tribune.

TO RENT—BELMONT-AV. AND BELMONT Lincoln-av. nr. Lawrence. KEEBLER & CO. Main 0090.

TO RENT—BEAUTY-BARBER SHOP, LOC. 1253 N. Ashland-av. apt. dist., nr. new bet. Nat. and A. & P. groceries. Roy. Pk. 7000.

TO RENT—BUSINESS SECTION, NR. HOWard & Sheridan-rds.; good floor space, rent reasonable. KENNETH C. HAWKINS, Sheldrake 9200.

TO RENT—STORE, 2536 N. RUBLEE-ten.-av. 2451 Lincoln-av.

TO RENT — STORE, 1021 RUSH, CORNER Ballevue-pl., $125. Waller, L. V. 6480.

TO RENT—STORE, 2846 BROADWAY, 15X 45, $55. WALLACE, Lake View 6480.

TO RENT—4708½ KENMORE, 16X49, $90; Arcola ht. WALLER, Lake View 6480.

TO RENT—3254 BROADWAY, NEW, MDN. bldg.; imm. poss. Franklin 1048.

TO RENT—COR. RIDGE AND ARDMORE, barber, pop. loc.; $45. H. SCHUBERT, 4 Ardmore-av. Edgewater 1000.

TO RENT — 4641 CLIFTON, JUST OFF Broadway; $70. WALLACE, Lake View 6480.

TO RENT—CORNER, ADDISON AND RENO, field, drug store; nr. Cubs Pk. Well. 6384.

TO RENT—2 LG. STORES, STM.; LG. LSE. rent reas.; imm. poss. 2247-9 Lincoln-av.

TO RENT—3254 BROADWAY, NEW, MODERN and Clybourn 240. WALLER, L. V. 6480.

TO RENT—STORE, 4715 BROADWAY, $250. Good for any line. LINDSTROM, Rog. Pk. 7830.

TO RENT—DEVON, NEW STM. ht. STORE, loc.; liberal contract. Toubus. Dearb. 3368.

TO RENT — STORES — NORTHWEST.

S. W. Belmont-Crawford.

Best location in district; new bldg.; suitable any business; very reasonable. CASTELLI, 3157 N. Crawford.

Milwaukee-av. and Others.

Stores, lofts, and offices; live locations; rent reasonable.
O. JOHNSON R. E. CO., 3121 Milwaukee.

TO RENT—4314-28 IRVING PARK-BLVD., modern stores; stm. ht.; suitable for all lines of business; reas. terms to responsible party. only 2 stores left. I. MIDSON, 11 S. La Salle. Randolph 3300.

Concession and Cheap Rent.

Stove hd. store with living rms.; good loc. Apply 3807 Belmont-av. Robt. Armitage 4042.

TO RENT — LARGE STORE 50X80, NE. Irving Park-bl., suitable for auto salesroom, hardware, grocery or furniture store. Low rent. Dearborn 5015.

TO RENT—2 STORES IN A VERY DESIRable location located at 2215, 17 and 19 Lawrence-av. Apply on premises, Hollander Fireproof Warehouses, Humboldt 1037.

TO RENT—STORE AT 4301 SHERIDAN-RD. adj. elev. station, suit. auto showroom, dry goods or bullard parlor. Inquire 4434 W. Addison. Phone Irving 6500 or Spaulding 1.

TO RENT—CORNER GROCERY AND MEAT MARKET; LARGE STORE; CHEAP RENT. 1758 CICERO-AV. SPALDING 4115.

TO RENT—STORE, N. E. CORNER FULLERton and Ridgeway; steam heat; adjoining theater. W. H. McKILLIP, Sheldrake 6034.

TO RENT—STORE, N. CORNER FULLERton and Ridgeway; steam heat; adjoining theater. W. H. McKILLIP, Sheldrake 6034.

TO RENT — STORE DIVISION AND KILdare, suit. for delicatessen or vegetables. Reas. rent. Call Ardmore 3266.

TO RENT—STORES, BEST BUS. LOC. ON northwest side on Lawrence, near Cicero-ave and Keeler. Call Rogers Pk. 9409.

TO RENT—3633 WRIGHTWOOD-AV. BETween Kedzie and Crawford; 2 groceries R. 7000.

TO RENT—STORE: BEST LOC. ON FULLerton-av. Call Albany 9771.

TO RENT — STORES — WEST.

TO RENT—127-9 S. KEDZIE, NR. MADison, 2 stores, $100 mo.; butcher, bakery, grocery, delicatessen; steel counter, ice boxes, immed. poss. WM. H. SCHULTE & CO., 25 N. Dearborn. Dearborn 3327.

TO RENT—COR. STORE, 5720 W. 22D-ST. $125; steam ht. rent.; cozy three furniture house; theater 2 blks. Rand. 5039.

TO RENT — STORE AND FLAT, HEATED; 4403-5 Lincoln-av. Irving 6500. Apply 5 ORSINI, 1908 S. Cicero-av.

TO RENT—NEW STORE WITH 3 LIVING rms., $50. cor. Kedzie and Cortez. Ave. business. 2451 Lincoln-av.

TO RENT—TO MILLINER, SPACE IN 1927 Beau Shop, nr. theater. Prop. Red 4661.

TO RENT—2407 MADISON (LIGHT CORner store); 4 show windows; elec. gas.

TO RENT—FINE STORE 4826 RACE; $3854 Van Buren. Wm. Gilbert, 7122 Ver. 8543.

TO RENT—STORE, 5748 CORNELL; GOOD location; reasonable rent; unbeatable.

TO RENT—160 N. WELLS-ST. [CENTRAL]; located, oppos. L. and North Shore depots]; loop offices at low prices; suit. for mfg. or adv. agts., architects, salesrooms or offices; stm. ht.; mod.; single or en suite offices; large space; imm. poss. or May 1st; mod. rent. See janitor in bldg. or ROBERT F. SHANKLIN & CO., 111 W. Washington-st.

TO RENT — FURN. PRIVATE OFFICE, McCormick Bldg.; suite; private phone; advertising or agency man will find this an unusual opportunity for unusual profits. Consider renting desk space. Address X 373, Tribune.

TO RENT—SUBLEASE 3 ROOM SUITE AT present, well furnished outside offices. Will sell furniture reas. or will share 1 or 2 rms. with furn. phone. Dearb. 4819. Rm. 410 No. American Bldg.

TO RENT — ALL DAYLIGHT SPACE; IMmediate possession; in units of 350, 450, 500 sq. ft. JOHN R. MAGILL & CO.
Apply ROWE & WHITMAN, Agents,
431 S. Clark-st. Harrison 1200.

JACKSON AT DEARBORN.

Will sublease at very attrac. rental all or part of 5,000 sq. ft. daylight office space. 30 W. Jackson-blvd., R. 914. Ph. Wab. 6480.

TO RENT—LARGE OUTSIDE, PRIVATE OFfice, 12x18 ft., with use of vault; also inside office, 12x17 ft.; also desk rm.; reas.
SUITE 314, 25 N. DEARBORN.

TO RENT—DESK SPACE FOR PRIVATE OFfice, with or without furniture, acct. larger quarters, with good phone service day and eve.; reas. 111 Jackson Blvd. Harr. 2420.

TO RENT — NICELY AND NEWLY FURN. priv. office in well equipped law suite; stenog. and phone service; use of library. New Wrigley Bldg. State 8622.

TO RENT — 630 RUSH-ST. OFFICES AND studio apartments; immediate possession. Apply RESIDENT MANAGER, 617 Conway Bldg. Main 2525.

TO RENT—PRIVATE OFFICE WITH SERVice; use of reception room; rent $40. Call for Mr. Gray, 36 W. Randolph. Room 502.

TO RENT—STOCKROOM, OFFICE SPACE, wholesale dr. district; furn. incid.; ship. room; elevator; desirable entrance. 1125 S. Wells, 4th fl. Richardson.

TO RENT — LOOP MUSIC STUDIO; PART time available; equipped with grand piano. Address D T 269, Tribune.

TO RENT—DESIRABLE FRONT OFFICE, 702-30 N. DEARBORN-ST. RAND. 3051.

TO RENT—WANTED—OSTEOPATHIC DOCtor, to share office with us. Good location. Room 607, 64 W. Randolph-st.

TO RENT — LARGE, LIGHT OFFICE, 2 phones, stenog. service. 701, 25 N. Dearborn.

TO RENT—DESK ROOM OR PRIVATE OFfice, reasonable, opposite County Bldg. Address Y 334, Tribune.

TO RENT—DESK SPACE FOR LINGERIE IN high class ready to wear ladies' shop, reasonable. 1528 Sheridan Rd.

TO RENT—OFFICE SPACE, FURNISHED or unfurnished, Suite 1510, 30 N. Michigan-av. State 1492.

TO RENT—PRIVATE OFFICE, FURN. OR unf., in Wrigley Bldg.; also, desk space; reas. Rm. 810, 153 W. Mad. Rand. 2977.

TO RENT—DESK SPACE, ENCLOSED, SUITable for shop, $10; tel. calls taken. 56 W. Randolph-st. Rand. 6038.

TO RENT—PRIV. OFF. IN SUITE $30, OR desk space, $25. 211 N. Dearborn, R. 401-3.

TO RENT—DESIRABLE OFFICE SPACE and service. Rm. 602, 35 S. Dearborn.

TO RENT—DESK SPACE OR PRIV. OFFICE; stenog. pool. 1011 Straus Bldg. Har. 1455.

TO RENT—DESK SPACE IN PRIVATE OFfice, 1043 Peoples Gas Bldg.

TO RENT—DESKS, $15-$20; MAIL AND phone serv.; steno. $15. Capitol Bldg.

TO RENT—2407 MADISON (LIGHT CORner store); 4 show windows; elec. gas.

TO RENT—FINE STORE 4826 RACE; $3854 Van Buren. Wm. Gilbert, 7122 Ver. 8543.

TO RENT—STORE, 5748 CORNELL; GOOD location; reasonable rent; unbeatable.

TO RENT—160 N. WELLS-ST. [CENTRAL]; located, oppos. L. and North Shore depots]; loop offices at low prices; suit. for mfg. or adv. agts., architects, salesrooms or offices; stm. ht.; mod.; single or en suite offices; large space; imm. poss. or May 1st; mod. rent. See janitor in bldg. or ROBERT F. SHANKLIN & CO., 111 W. Washington-st.

TO RENT — FURN. PRIVATE OFFICE, McCormick Bldg.; suite; private phone; advertising or agency man will find this an unusual opportunity for unusual profits. Consider renting desk space. Address X 373, Tribune.

TO RENT—SUBLEASE 3 ROOM SUITE AT present, well furnished outside offices. Will sell furniture reas. or will share 1 or 2 rms. with furn. phone. Dearb. 4819. Rm. 410 No. American Bldg.

TO RENT — ALL DAYLIGHT SPACE; IMmediate possession; in units of 350, 450, 500 sq. ft. JOHN R. MAGILL & CO.
Apply ROWE & WHITMAN, Agents,
431 S. Clark-st. Harrison 1200.

JACKSON AT DEARBORN.

Will sublease at very attrac. rental all or part of 5,000 sq. ft. daylight office space. 30 W. Jackson-blvd., R. 914. Ph. Wab. 6480.

TO RENT—LARGE OUTSIDE, PRIVATE OFfice

REAL ESTATE FOR SALE.
APARTMENTS—SOUTH SIDE.

TODAY'S BEST BUYS

EXCEPTIONAL OFFERINGS IN SOUTH SHORE BARGAINS.

Albert W. Saunders & Co.,
500 E. 63d st. Westcott 2104.

IN WOODLAWN.

6 apt. of 2 and 3 rms. rents $2,540; price $30,000; $10,000 cash.

CHATHAM FIELDS.
CHAMPLAIN-AV.

Beautiful 3 apt. bldg., 5-4 rooms, 2 baths in each apt., hardwood floors throughout, with heater, 3 car garage; rents shown by appointment only; price $18,000. Terms.
FRANK H. LANG & SON,
718 W. 63d st. CARLSON 0327.

12 APT., SNAP; $30,000

Cash payment; owner leaving city; each apt. has 5 rms., bath, hardwood floors, beautifully decorated; rents $2,880; price $20,000.
FRANK H. LANG & SON,
1516 E. 67th st. MIDWAY 6000.
OPEN EVENINGS AND SUNDAYS.

WELL FINANCED.

3 apartments of four rooms each with all conveniences; rents $1,140; price $13,000; one flat will take part in exchange for lot. See Mr. Johnson.
BUCKINGHAM REALTY CO.,
1000 E. 63d st. Hyde Park 3344.

Furnish 4 ATTIMES RENTAL.

Furnish 4 rooms, bath, kitchenette, all conveniences; rent $60; will lease for 1 year; references required; no children; no pets; principals only need answer. Address Y 71, Tribune.

EDGEWATER 8 APT.

Dual opportunity. Apt. of Clark, 6 and 4 rms., $1,140, down front; also 2 apts. of 4 rms. each, $1,080, down rear; will sell together or separately; about $10,000 cash will handle; rents $2,220; price $28,000; $10,000 cash required. Call WEBSTER 6000.

6 APT. BARGAIN.

Sacrifice, 6 apt., 5-4 rms., bath, hardwood floors throughout, steam heat, 3 car garage; rents $1,140; price $15,000; $5,000 cash. Call owner, Sunday, 1 to 5 p. m., 5757 Dorchester-av.

18 APT. BARGAIN.

Sacrifice, 18 apt., 4-5 rms., bath, hardwood floors throughout, steam heat, 3 car garage; rents $2,880; price $30,000; $10,000 cash. Call owner, Sunday, 1 to 5 p. m., 5757 Dorchester-av.

McKEY & POAGUE, INC.,
Exclusive Agents.
2100 E. 71st st. H. P. 0013.

HIGH GRADE 2 FLAT,
ENGLEWOOD.

Rents most all heated; 3-4 rooms, 2 baths; income $1,440; located on 55th st., near Racine; price $13,000; $3,000 cash; will trade for vacant lot. See owner, 1111 Lawrence-av. Edgewater 1700.

BARGAIN.

This week only; 2 flats, 4-5 rooms, bath, hardwood floors throughout, steam heat, 3 car garage; rents $1,140; price $15,000; $5,000 cash. Call owner, Sunday, 1 to 5 p. m., 5757 Dorchester-av.

H. O. STONE & CO.,
1111 Lawrence-av. Edgewater 1700.

BARGAIN.

This week only; 2 flats, 4-5 rooms, bath, hardwood floors throughout, steam heat, 3 car garage; rents $1,140; price $15,000; $5,000 cash. Call owner, Sunday, 1 to 5 p. m., 5757 Dorchester-av.

OWNER NEEDS $60,000

Cash; buys highest grade 6 and 7 room apts. in Chicago; no junk; will take income property in part payment; investigate this. Address Y 72, Tribune.

SIX FLAT.

Rents $1,140; 5 rms., 1 bath; can be bought for $13,000 cash or trade.
ROBERT L. GRAB & CO.,
111 W. Washington-st. Franklin 7870.

BUILT ON HONOR
TWO FLAT.
$9,000 CASH,

Balance $90.50 per mo., including all interest; 5-5 rms., bath; rents $1,140; price $13,000; will trade for vacant lot. Owner, 1111 Lawrence-av. Edgewater 1700.

ALL ABOARD.

Off weekly boards special—Modern 2 flat, 5-5 rms., bath, hardwood floors throughout, steam heat, 3 car garage; rents $1,140; price $15,000; $5,000 cash. Call owner, Sunday, 1 to 5 p. m., 5757 Dorchester-av.

6 FLAT BARGAIN.

Fl. bgn. hardwood floors throughout; 3 rms. and bath each; rents $1,140; price $15,000; $5,000 cash. Call owner, Sunday, 1 to 5 p. m., 5757 Dorchester-av.

BARGAIN 13 FLAT.

Rent, all 4 rm. apts., in-door beds, fine condition; price $18,000; $6,000 cash. Address Y 73, Tribune.

20 APT. BLDG.

Choice corner; 5 rms., bath; rents $2,280; price $30,000; $10,000 cash. Address Y 74, Tribune.

$2,000 CASH

Buys 2 new 5 flat bldgs.; 5-5 rms., bath; rents $1,140; price $13,000; $3,000 cash. Address Y 75, Tribune.

START 1925 RIGHT.

Buy 2 new 5 flat bldgs.; 5-5 rms., bath; rents $1,140; price $13,000; $3,000 cash. Address Y 75, Tribune.

TUNK,

4709 Irving Park-blvd. Palmer 0700.

FOR SALE—BARGAIN; 6 apt. bldg.; 5-4 rms., bath; rents $1,080; price $15,000; $5,000 cash. Address Y 76, Tribune.

6 FLAT BARGAIN.

Rents $1,140; price $15,000; $5,000 cash. Address Y 77, Tribune.

BARGAIN 13 FLAT.

Rent, all 4 rm. apts., in-door beds, fine condition; price $18,000; $6,000 cash. Address Y 78, Tribune.

LOGAN SQUARE BARGAIN

Choice corner; 5 rms., bath; rents $1,140; price $15,000; $5,000 cash. Address Y 79, Tribune.

NEW 6 APT. COR. BLDG.

3 rms. and bath each; rents $2,280; price $30,000; $10,000 cash. Address Y 80, Tribune.

ANXIOUS TO SELL.

Owner has made big cut in price of 6 apt. bldg.; 5-4 rms., bath; rents $1,080; price $15,000; $5,000 cash. Address Y 81, Tribune.

ALBANY PARK.

Owner has made big cut in price of 6 apt. bldg.; 5-4 rms., bath; rents $1,080; price $15,000; $5,000 cash. Address Y 82, Tribune.

Owner Has Made Big Cut In

Price of 6 apt. bldg.; 5-4 rms., bath; rents $1,080; price $15,000; $5,000 cash. Address Y 83, Tribune.

$5,500 BUYS MY 2 FLAT.

4311 Parnell-av.; 4-5 rms., bath; rents $1,140; price $13,000; $3,000 cash. Address Y 84, Tribune.

FOR SALE—BARGAIN; 6 apt. bldg.; 5-4 rms., bath; rents $1,080; price $15,000; $5,000 cash. Address Y 85, Tribune.

FOR SALE—BARGAIN; 6 apt. bldg.; 5-4 rms., bath; rents $1,080; price $15,000; $5,000 cash. Address Y 86, Tribune.

FOR SALE—BARGAIN; 6 apt. bldg.; 5-4 rms., bath; rents $1,080; price $15,000; $5,000 cash. Address Y 87, Tribune.

FOR SALE—BARGAIN; 6 apt. bldg.; 5-4 rms., bath; rents $1,080; price $15,000; $5,000 cash. Address Y 88, Tribune.

FOR SALE—BARGAIN; 6 apt. bldg.; 5-4 rms., bath; rents $1,080; price $15,000; $5,000 cash. Address Y 89, Tribune.

FOR SALE—BARGAIN; 6 apt. bldg.; 5-4 rms., bath; rents $1,080; price $15,000; $5,000 cash. Address Y 90, Tribune.

FOR SALE—BARGAIN; 6 apt. bldg.; 5-4 rms., bath; rents $1,080; price $15,000; $5,000 cash. Address Y 91, Tribune.

FOR SALE—BARGAIN; 6 apt. bldg.; 5-4 rms., bath; rents $1,080; price $15,000; $5,000 cash. Address Y 92, Tribune.

FOR SALE—BARGAIN; 6 apt. bldg.; 5-4 rms., bath; rents $1,080; price $15,000; $5,000 cash. Address Y 93, Tribune.

FOR SALE—BARGAIN; 6 apt. bldg.; 5-4 rms., bath; rents $1,080; price $15,000; $5,000 cash. Address Y 94, Tribune.

FOR SALE—BARGAIN; 6 apt. bldg.; 5-4 rms., bath; rents $1,080; price $15,000; $5,000 cash. Address Y 95, Tribune.

FOR SALE—BARGAIN; 6 apt. bldg.; 5-4 rms., bath; rents $1,080; price $15,000; $5,000 cash. Address Y 96, Tribune.

FOR SALE—BARGAIN; 6 apt. bldg.; 5-4 rms., bath; rents $1,080; price $15,000; $5,000 cash. Address Y 97, Tribune.

FOR SALE—BARGAIN; 6 apt. bldg.; 5-4 rms., bath; rents $1,080; price $15,000; $5,000 cash. Address Y 98, Tribune.

FOR SALE—BARGAIN; 6 apt. bldg.; 5-4 rms., bath; rents $1,080; price $15,000; $5,000 cash. Address Y 99, Tribune.

FOR SALE—BARGAIN; 6 apt. bldg.; 5-4 rms., bath; rents $1,080; price $15,000; $5,000 cash. Address Y 100, Tribune.

FOR SALE—BARGAIN; 6 apt. bldg.; 5-4 rms., bath; rents $1,080; price $15,000; $5,000 cash. Address Y 101, Tribune.

FOR SALE—BARGAIN; 6 apt. bldg.; 5-4 rms., bath; rents $1,080; price $15,000; $5,000 cash. Address Y 102, Tribune.

FOR SALE—BARGAIN; 6 apt. bldg.; 5-4 rms., bath; rents $1,080; price $15,000; $5,000 cash. Address Y 103, Tribune.

FOR SALE—BARGAIN; 6 apt. bldg.; 5-4 rms., bath; rents $1,080; price $15,000; $5,000 cash. Address Y 104, Tribune.

FOR SALE—BARGAIN; 6 apt. bldg.; 5-4 rms., bath; rents $1,080; price $15,000; $5,000 cash. Address Y 105, Tribune.

FOR SALE—BARGAIN; 6 apt. bldg.; 5-4 rms., bath; rents $1,080; price $15,000; $5,000 cash. Address Y 106, Tribune.

FOR SALE—BARGAIN; 6 apt. bldg.; 5-4 rms., bath; rents $1,080; price $15,000; $5,000 cash. Address Y 107, Tribune.

FOR SALE—BARGAIN; 6 apt. bldg.; 5-4 rms., bath; rents $1,080; price $15,000; $5,000 cash. Address Y 108, Tribune.

FOR SALE—BARGAIN; 6 apt. bldg.; 5-4 rms., bath; rents $1,080; price $15,000; $5,000 cash. Address Y 109, Tribune.

FOR SALE—BARGAIN; 6 apt. bldg.; 5-4 rms., bath; rents $1,080; price $15,000; $5,000 cash. Address Y 110, Tribune.

FOR SALE—BARGAIN; 6 apt. bldg.; 5-4 rms., bath; rents $1,080; price $15,000; $5,000 cash. Address Y 111, Tribune.

FOR SALE—BARGAIN; 6 apt. bldg.; 5-4 rms., bath; rents $1,080; price $15,000; $5,000 cash. Address Y 112, Tribune.

FOR SALE—BARGAIN; 6 apt. bldg.; 5-4 rms., bath; rents $1,080; price $15,000; $5,000 cash. Address Y 113, Tribune.

FOR SALE—BARGAIN; 6 apt. bldg.; 5-4 rms., bath; rents $1,080; price $15,000; $5,000 cash. Address Y 114, Tribune.

FOR SALE—BARGAIN; 6 apt. bldg.; 5-4 rms., bath; rents $1,080; price $15,000; $5,000 cash. Address Y 115, Tribune.

FOR SALE—BARGAIN; 6 apt. bldg.; 5-4 rms., bath; rents $1,080; price $15,000; $5,000 cash. Address Y 116, Tribune.

FOR SALE—BARGAIN; 6 apt. bldg.; 5-4 rms., bath; rents $1,080; price $15,000; $5,000 cash. Address Y 117, Tribune.

FOR SALE—BARGAIN; 6 apt. bldg.; 5-4 rms., bath; rents $1,080; price $15,000; $5,000 cash. Address Y 118, Tribune.

FOR SALE—BARGAIN; 6 apt. bldg.; 5-4 rms., bath; rents $1,080; price $15,000; $5,000 cash. Address Y 119, Tribune.

FOR SALE—BARGAIN; 6 apt. bldg.; 5-4 rms., bath; rents $1,080; price $15,000; $5,000 cash. Address Y 120, Tribune.

FOR SALE—BARGAIN; 6 apt. bldg.; 5-4 rms., bath; rents $1,080; price $15,000; $5,000 cash. Address Y 121, Tribune.

FOR SALE—BARGAIN; 6 apt. bldg.; 5-4 rms., bath; rents $1,080; price $15,000; $5,000 cash. Address Y 122, Tribune.

FOR SALE—BARGAIN; 6 apt. bldg.; 5-4 rms., bath; rents $1,080; price $15,000; $5,000 cash. Address Y 123, Tribune.

FOR SALE—BARGAIN; 6 apt. bldg.; 5-4 rms., bath; rents $1,080; price $15,000; $5,000 cash. Address Y 124, Tribune.

FOR SALE—BARGAIN; 6 apt. bldg.; 5-4 rms., bath; rents $1,080; price $15,000; $5,000 cash. Address Y 125, Tribune.

FOR SALE—BARGAIN; 6 apt. bldg.; 5-4 rms., bath; rents $1,080; price $15,000; $5,000 cash. Address Y 126, Tribune.

FOR SALE—BARGAIN; 6 apt. bldg.; 5-4 rms., bath; rents $1,080; price $15,000; $5,000 cash. Address Y 127, Tribune.

FOR SALE—BARGAIN; 6 apt. bldg.; 5-4 rms., bath; rents $1,080; price $15,000; $5,000 cash. Address Y 128, Tribune.

FOR SALE—BARGAIN; 6 apt. bldg.; 5-4 rms., bath; rents $1,080; price $15,000; $5,000 cash. Address Y 129, Tribune.

FOR SALE—BARGAIN; 6 apt. bldg.; 5-4 rms., bath; rents $1,080; price $15,000; $5,000 cash. Address Y 130, Tribune.

FOR SALE—BARGAIN; 6 apt. bldg.; 5-4 rms., bath; rents $1,080; price $15,000; $5,000 cash. Address Y 131, Tribune.

FOR SALE—BARGAIN; 6 apt. bldg.; 5-4 rms., bath; rents $1,080; price $15,000; $5,000 cash. Address Y 132, Tribune.

FOR SALE—BARGAIN; 6 apt. bldg.; 5-4 rms., bath; rents $1,080; price $15,000; $5,000 cash. Address Y 133, Tribune.

FOR SALE—BARGAIN; 6 apt. bldg.; 5-4 rms., bath; rents $1,080; price $15,000; $5,000 cash. Address Y 134, Tribune.

FOR SALE—BARGAIN; 6 apt. bldg.; 5-4 rms., bath; rents $1,080; price $15,000; $5,000 cash. Address Y 135, Tribune.

FOR SALE—BARGAIN; 6 apt. bldg.; 5-4 rms., bath; rents $1,080; price $15,000; $5,000 cash. Address Y 136, Tribune.

FOR SALE—BARGAIN; 6 apt. bldg.; 5-4 rms., bath; rents $1,080; price $15,000; $5,000 cash. Address Y 137, Tribune.

FOR SALE—BARGAIN; 6 apt. bldg.; 5-4 rms., bath; rents $1,080; price $15,000; $5,000 cash. Address Y 138, Tribune.

FOR SALE—BARGAIN; 6 apt. bldg.; 5-4 rms., bath; rents $1,080; price $15,000; $5,000 cash. Address Y 139, Tribune.

FOR SALE—BARGAIN; 6 apt. bldg.; 5-4 rms., bath; rents $1,080; price $15,000; $5,000 cash. Address Y 140, Tribune.

FOR SALE—BARGAIN; 6 apt. bldg.; 5-4 rms., bath; rents $1,080; price $15,000; $5,000 cash. Address Y 141, Tribune.

FOR SALE—BARGAIN; 6 apt. bldg.; 5-4 rms., bath; rents $1,080; price $15,000; $5,000 cash. Address Y 142, Tribune.

FOR SALE—BARGAIN; 6 apt. bldg.; 5-4 rms., bath; rents $1,080; price $15,000; $5,000 cash. Address Y 143, Tribune.

FOR SALE—BARGAIN; 6 apt. bldg.; 5-4 rms., bath; rents $1,080; price $15,000; $5,000 cash. Address Y 144, Tribune.

FOR SALE—BARGAIN; 6 apt. bldg.; 5-4 rms., bath; rents $1,080; price $15,000; $5,000 cash. Address Y 145, Tribune.

FOR SALE—BARGAIN; 6 apt. bldg.; 5-4 rms., bath; rents $1,080; price $15,000; $5,000 cash. Address Y 146, Tribune.

FOR SALE—BARGAIN; 6 apt. bldg.; 5-4 rms., bath; rents $1,080; price $15,000; $5,000 cash. Address Y 147, Tribune.

FOR SALE—BARGAIN; 6 apt. bldg.; 5-4 rms., bath; rents $1,080; price $15,000; $5,000 cash. Address Y 148, Tribune.

FOR SALE—BARGAIN; 6 apt. bldg.; 5-4 rms., bath; rents $1,080; price $15,000; $5,000 cash. Address Y 149, Tribune.

FOR SALE—BARGAIN; 6 apt. bldg.; 5-4 rms., bath; rents $1,080; price $15,000; $5,000 cash. Address Y 150, Tribune.

FOR SALE—BARGAIN; 6 apt. bldg.; 5-4 rms., bath; rents $1,080; price $15,000; $5,000 cash. Address Y 151, Tribune.

FOR SALE—BARGAIN; 6 apt. bldg.; 5-4 rms., bath; rents $1,080; price $15,000; $5,000 cash. Address Y 152, Tribune.

FOR SALE—BARGAIN; 6 apt. bldg.; 5-4 rms., bath; rents $1,080; price $15,000; $5,000 cash. Address Y 153, Tribune.

FOR SALE—BARGAIN; 6 apt. bldg.; 5-4 rms., bath; rents $1,080; price $15,000; $5,000 cash. Address Y 154, Tribune.

FOR SALE—BARGAIN; 6 apt. bldg.; 5-4 rms., bath; rents $1,080; price $15,000; $5,000 cash. Address Y 155, Tribune.

FOR SALE—BARGAIN; 6 apt. bldg.; 5-4 rms., bath; rents $1,080; price $15,000; $5,000 cash. Address Y 156, Tribune.

FOR SALE—BARGAIN; 6 apt. bldg.; 5-4 rms., bath; rents $1,080; price $15,000; $5,000 cash. Address Y 157, Tribune.

FOR SALE—BARGAIN; 6 apt. bldg.; 5-4 rms., bath; rents $1,080; price $15,000; $5,000 cash. Address Y 158, Tribune.

FOR SALE—BARGAIN; 6 apt. bldg.; 5-4 rms., bath; rents $1,080; price $15,000; $5,000 cash. Address Y 159, Tribune.

FOR SALE—BARGAIN; 6 apt. bldg.; 5-4 rms., bath; rents $1,080; price $15,000; $5,000 cash. Address Y 160, Tribune.

FOR SALE—BARGAIN; 6 apt. bldg.; 5-4 rms., bath; rents $1,080; price $15,000; $5,000 cash. Address Y 161, Tribune.

FOR SALE—BARGAIN; 6 apt. bldg.; 5-4 rms., bath; rents $1,080; price $15,000; $5,000 cash. Address Y 162, Tribune.

FOR SALE—BARGAIN; 6 apt. bldg.; 5-4 rms., bath; rents $1,080; price $15,000; $5,000 cash. Address Y 163, Tribune.

FOR SALE—BARGAIN; 6 apt. bldg.; 5-4 rms., bath; rents $1,080; price $15,000; $5,000 cash. Address Y 164, Tribune.

FOR SALE—BARGAIN; 6 apt. bldg.; 5-4 rms., bath; rents $1,080; price $15,000; $5,000 cash. Address Y 165, Tribune.

FOR SALE—BARGAIN; 6 apt. bldg.; 5-4 rms., bath; rents $1,080; price $15,000; $5,000 cash. Address Y 166, Tribune.

FOR SALE—BARGAIN; 6 apt. bldg.; 5-4 rms., bath; rents $1,080; price $15,000; $5,000 cash. Address Y 167, Tribune.

FOR SALE—BARGAIN; 6 apt. bldg.; 5-4 rms., bath; rents $1,080; price $15,000; $5,000 cash. Address Y 168, Tribune.

FOR SALE—BARGAIN; 6 apt. bldg.; 5-4 rms., bath; rents $1,080; price $15,000; $5,000 cash. Address Y 169, Tribune.

FOR SALE—BARGAIN; 6 apt. bldg.; 5-4 rms., bath; rents $1,080; price $15,000; $5,000 cash. Address Y 170, Tribune.

FOR SALE—BARGAIN; 6 apt. bldg.; 5-4 rms., bath; rents $1,080; price $15,000; $5,000 cash. Address Y 171, Tribune.

FOR SALE—BARGAIN; 6 apt. bldg.; 5-4 rms., bath; rents $1,080; price $15,000; $5,000 cash. Address Y 172, Tribune.

FOR SALE—BARGAIN; 6 apt. bldg.; 5-4 rms., bath; rents $1,080; price $15,000; $5,000 cash. Address Y 173, Tribune.

FOR SALE—BARGAIN; 6 apt. bldg.; 5-4 rms., bath; rents $1,080; price $15,000; $5,000 cash. Address Y 174, Tribune.

FOR SALE—BARGAIN; 6 apt. bldg.; 5-4 rms., bath; rents $1,080; price $15,000; $5,000 cash. Address Y 175, Tribune.

FOR SALE—BARGAIN; 6 apt. bldg.; 5-4 rms., bath; rents $1,080; price $15,000; $5,000 cash. Address Y 176, Tribune.

FOR SALE—BARGAIN; 6 apt. bldg.; 5-4 rms., bath; rents $1,080; price $15,000; $5,000 cash. Address Y 177, Tribune.

FOR SALE—BARGAIN; 6 apt. bldg.; 5-4 rms., bath; rents $1,080; price $15,000; $5,000 cash. Address Y 178, Tribune.

FOR SALE—BARGAIN; 6 apt. bldg.; 5-4 rms., bath; rents $1,080; price $15,000; $5,000 cash. Address Y 179, Tribune.

FOR SALE—BARGAIN; 6 apt. bldg.; 5-4 rms., bath; rents $1,080; price $15,000; $5,000 cash. Address Y 180, Tribune.

FOR SALE—BARGAIN; 6 apt. bldg.; 5-4 rms., bath; rents $1,080; price $15,000; $5,000 cash. Address Y 181, Tribune.

FOR SALE—BARGAIN; 6 apt. bldg.; 5-4 rms., bath; rents $1,080; price $15,000; $5,000 cash. Address Y 182, Tribune.

FOR SALE—BARGAIN; 6 apt. bldg.; 5-4 rms., bath; rents $1,080; price $15,000; $5,000 cash. Address Y 183, Tribune.

FOR SALE—BARGAIN; 6 apt. bldg.; 5-4 rms., bath; rents $1,080; price $15,000; $5,000 cash. Address Y 184, Tribune.

FOR SALE—BARGAIN; 6 apt. bldg.; 5-4 rms., bath; rents $1,080; price $15,000; $5,000 cash. Address Y 185, Tribune.

FOR SALE—BARGAIN; 6 apt. bldg.; 5-4 rms., bath; rents $1,080; price $15,000; $5,000 cash. Address Y 186, Tribune.

FOR SALE—BARGAIN; 6 apt. bldg.; 5-4 rms., bath; rents $1,080; price $15,000; $5,000 cash. Address Y 187, Tribune.

FOR SALE—BARGAIN; 6 apt. bldg.; 5-4 rms., bath; rents $1,080; price $15,000; $5,000 cash. Address Y 188, Tribune.

FOR SALE—BARGAIN; 6 apt. bldg.; 5-4 rms., bath; rents $1,080; price $15,000; $5,000 cash. Address Y 189, Tribune.

FOR SALE—BARGAIN; 6 apt. bldg.; 5-4 rms., bath; rents $1,080; price $15,000; $5,000 cash. Address Y 190, Tribune.

FOR SALE—BARGAIN; 6 apt. bldg.; 5-4 rms., bath; rents $1,080; price $15,000; $5,000 cash. Address Y 191, Tribune.

FOR SALE—BARGAIN; 6 apt. bldg.; 5-4 rms., bath; rents $1,080; price $15,000; $5,000 cash. Address Y 192, Tribune.

FOR SALE—BARGAIN; 6 apt. bldg.; 5-4 rms., bath; rents $1,080; price $15,000; $5,000 cash. Address Y 193, Tribune.

FOR SALE—BARGAIN; 6 apt. bldg.; 5-4 rms., bath; rents $1,080; price $15,000; $5,000 cash. Address Y 194, Tribune.

FOR SALE—BARGAIN; 6 apt. bldg.; 5-4 rms., bath; rents $1,080; price $15,000; $5,000 cash. Address Y 195, Tribune.

FOR SALE—BARGAIN; 6 apt. bldg.; 5-4 rms., bath; rents $1,080; price $15,000; $5,000 cash. Address Y 196, Tribune.

FOR SALE—BARGAIN; 6 apt. bldg.; 5-4 rms., bath; rents $1,080; price $15,000; $5,000 cash. Address Y 197, Tribune.

FOR SALE—BARGAIN; 6 apt. bldg.; 5-4 rms., bath; rents $1,080; price $15,000; $5,000 cash. Address Y 198, Tribune.

FOR SALE—BARGAIN; 6 apt. bldg.; 5-4 rms., bath; rents $1,080; price $15,000; $5,000 cash. Address Y 199, Tribune.

FOR SALE—BARGAIN; 6 apt. bldg.; 5-4 rms., bath; rents $1,080; price $15,000; $5,000 cash. Address Y 200, Tribune.

FOR SALE—BARGAIN; 6 apt. bldg.; 5-4 rms., bath; rents $1,080; price $15,000; $5,000 cash. Address Y 201, Tribune.

FOR SALE—BARGAIN; 6 apt. bldg.; 5-4 rms., bath; rents $1,080; price $15,000; $5,000 cash. Address Y 202, Tribune.

FOR SALE—BARGAIN; 6 apt. bldg.; 5-4 rms., bath; rents $1,080; price $15,000; $5,000 cash. Address Y 203, Tribune.

FOR SALE—BARGAIN; 6 apt. bldg.; 5-4 rms., bath; rents $1,080; price $15,000; $5,000 cash. Address Y 204, Tribune.

FOR SALE—BARGAIN; 6 apt. bldg.; 5-4 rms., bath; rents $1,080; price $15,000; $5,000 cash. Address Y 205, Tribune.

FOR SALE—BARGAIN; 6 apt. bldg.; 5-4 rms., bath; rents $1,080; price $15,000; $5,000 cash. Address Y 206, Tribune.

FOR SALE—BARGAIN; 6 apt. bldg.; 5-4 rms., bath; rents $1,080; price $15,000; $5,000 cash. Address Y 207, Tribune.

FOR SALE—BARGAIN; 6 apt. bldg.; 5-4 rms., bath; rents $1,080; price $15,000; $5,000 cash. Address Y 208, Tribune.

FOR SALE—BARGAIN; 6 apt. bldg.; 5-4 rms., bath; rents $1,080; price $15,000; $5,000 cash. Address Y 209, Tribune.

FOR SALE—BARGAIN; 6 apt. bldg.; 5-4 rms., bath; rents $1,080; price $15,000; $5,000 cash. Address Y 210, Tribune.

FOR SALE—BARGAIN; 6 apt. bldg.; 5-4 rms., bath; rents $1,080; price $15,000; $5,000 cash. Address Y 211, Tribune.

FOR SALE—BARGAIN; 6 apt. bldg.; 5-4 rms., bath; rents $1,080; price $15,000; $5,000 cash. Address Y 212, Tribune.

FOR SALE—BARGAIN; 6 apt. bldg.; 5-4 rms., bath; rents $1,080; price $15,000; $5,000 cash. Address Y 213, Tribune.

FOR SALE—BARGAIN; 6 apt. bldg.; 5-4 rms., bath; rents $1,080; price $15,000; $5,000 cash. Address Y 214, Tribune.

FOR SALE—BARGAIN; 6 apt. bldg.; 5-4 rms., bath; rents $1,080; price $15,000; $5,000 cash. Address Y 215, Tribune.

FOR SALE—BARGAIN; 6 apt. bldg.; 5-4 rms., bath; rents $1,080; price $15,000; $5,000 cash. Address Y 216, Tribune.

FOR SALE—BARGAIN; 6 apt. bldg.; 5-4 rms., bath; rents $1,080; price $15,000; $5,000 cash. Address Y 217, Tribune.

FOR SALE—BARGAIN; 6 apt. bldg.; 5-4 rms., bath; rents $1,080; price $15,000; $5,000 cash. Address Y 218, Tribune.

FOR SALE—BARGAIN; 6 apt. bldg.; 5-4 rms., bath; rents $1,080; price $15,000; $5,000 cash. Address Y 219, Tribune.

FOR SALE—BARGAIN; 6 apt. bldg.; 5-4 rms., bath; rents $1,080; price $15,000; $5,000 cash. Address Y 220, Tribune.

FOR SALE—BARGAIN; 6 apt. bldg.; 5-4 rms., bath; rents $1,080; price $15,000; $5,000 cash. Address Y 221, Tribune.

FOR SALE—BARGAIN; 6 apt. bldg.; 5-4 rms., bath; rents $1,080; price $15,000; $5,000 cash. Address Y 222, Tribune.

FOR SALE—BARGAIN; 6 apt. bldg.; 5-4 rms., bath; rents $1,080; price $15,000; $5,000 cash. Address Y 223, Tribune.

FOR SALE—BARGAIN; 6 apt. bldg.; 5-4 rms., bath; rents $1,080; price $15,000; $5,000 cash. Address Y 224, Tribune.

FOR SALE—BARGAIN; 6 apt. bldg.; 5-4 rms., bath; rents $1,080; price $15,000; $5,000 cash. Address Y 225, Tribune.

FOR SALE—BARGAIN; 6 apt. bldg.; 5-4 rms., bath; rents $1,080; price $15,000; $5,000 cash. Address Y 226, Tribune.

FOR SALE—BARGAIN; 6 apt. bldg.; 5-4 rms., bath; rents $1,080; price $15,000; $5,000 cash. Address Y 227, Tribune.

FOR SALE—BARGAIN; 6 apt. bldg.; 5-4 rms., bath; rents $1,080; price $15,000; $5,000 cash. Address Y 228, Tribune.

FOR SALE—BARGAIN; 6 apt. bldg.; 5-4 rms., bath; rents $1,080; price $15,000; $5,000 cash. Address Y 229, Tribune.

FOR SALE—BARGAIN; 6 apt. bldg.; 5-4 rms., bath; rents $1,080; price $15,000; $5,000 cash. Address Y 230, Tribune.

FOR SALE—BARGAIN; 6 apt. bldg.; 5-4 rms., bath; rents $1,080; price $15,000; $5,000 cash. Address Y 231, Tribune.

FOR SALE—BARGAIN; 6 apt. bldg.; 5-4 rms., bath; rents $1,080; price $15,000; $5,000 cash. Address Y 232, Tribune.

FOR SALE—BARGAIN; 6 apt. bldg.; 5-4 rms., bath; rents $1,080; price $15,000; $5,000 cash. Address Y 233, Tribune.

FOR SALE—BARGAIN; 6 apt. bldg.; 5-4 rms., bath; rents $1,080; price $15,000; $5,000 cash. Address Y 234, Tribune.

FOR SALE—BARGAIN; 6 apt. bldg.; 5-4 rms., bath; rents $1,080; price $15,000; $5,000 cash. Address Y 235, Tribune.

FOR SALE—BARGAIN; 6 apt. bldg.; 5-4 rms., bath; rents $1,080; price $15,000; $5,000 cash. Address Y 236, Tribune.

FOR SALE—BARGAIN; 6 apt. bldg.; 5-4 rms., bath; rents $1,080; price $15,000; $5,000 cash. Address Y 237, Tribune.

FOR SALE—BARGAIN; 6 apt. bldg.; 5-4 rms., bath; rents $1,080; price $15,000; $5,000 cash. Address Y 238, Tribune.

FOR SALE—BARGAIN; 6 apt. bldg.; 5-4 rms., bath; rents $1,080; price $15,000; $5,000 cash. Address Y 239, Tribune.

FOR SALE—BARGAIN; 6 apt. bldg.; 5-4 rms., bath; rents $1,080; price $15,000; $5,000 cash. Address Y 240, Tribune.

FOR SALE—BARGAIN; 6 apt. bldg.; 5-4 rms., bath; rents $1,080; price $15,000; $5,000 cash. Address Y 241, Tribune.

FOR SALE—BARGAIN; 6 apt. bldg.; 5-4 rms., bath; rents $1,080; price $15,000; $5,000 cash. Address Y 242, Tribune.

FOR SALE—BARGAIN; 6 apt. bldg.; 5-4 rms., bath; rents $1,080; price $15,000; $5,000 cash. Address Y 243, Tribune.

FOR SALE—BARGAIN; 6 apt. bldg.; 5-4 rms., bath; rents $1,080; price $15,000; $5,000 cash. Address Y 244, Tribune.

FOR SALE—BARGAIN; 6 apt. bldg.; 5-4 rms., bath; rents $1,080; price $15,000; $5,000 cash. Address Y 245, Tribune.

FOR SALE—BARGAIN; 6 apt. bldg.; 5-4 rms., bath; rents $1,080; price $15,000; $5,000 cash. Address Y 246, Tribune.

FOR SALE—BARGAIN; 6 apt. bldg.; 5-4 rms., bath; rents $1,080; price $15,000; $5,000 cash. Address Y 247, Tribune.

FOR SALE—BARGAIN; 6 apt. bldg.; 5-4 rms., bath; rents $1,080; price $15,000; $5,000 cash. Address Y 248, Tribune.

FOR SALE—BARGAIN; 6 apt. bldg.; 5-4 rms., bath; rents $1,080; price $15,000; $5,000 cash. Address Y 249, Tribune.

FOR SALE—BARGAIN; 6 apt. bldg.; 5-4 rms., bath; rents $1,080; price $15,000; $5,000 cash. Address Y 250, Tribune.

FOR SALE—BARGAIN; 6 apt. bldg.; 5-4 rms., bath; rents $1,080; price $15,000; $5,000 cash. Address Y 251, Tribune.

FOR SALE—BARGAIN; 6 apt. bldg.; 5-4 rms., bath; rents $1,080; price $15,000; $5,000 cash. Address Y 252, Tribune.

FOR SALE—BARGAIN; 6 apt. bldg.; 5-4 rms., bath; rents $1,080; price $15,000; $5,000 cash. Address Y 253, Tribune.

FOR SALE—BARGAIN; 6 apt. bldg.; 5-4 rms., bath; rents $1,080; price $15,000; $5,000 cash. Address Y 254, Tribune.

FOR SALE—BARGAIN; 6 apt. bldg.; 5-4 rms., bath; rents $1,080; price $15,000; $5,000 cash. Address Y 255, Tribune.

FOR SALE—BARGAIN; 6 apt. bldg.; 5-4 rms., bath; rents $1,080; price $15,000; $5,000 cash. Address Y 256, Tribune.

FOR SALE—BARGAIN; 6 apt. bldg.; 5-4 rms., bath; rents $1,080; price $15,000; $5,000 cash. Address Y 257, Tribune.

FOR SALE—BARGAIN; 6 apt. bldg.; 5-4 rms., bath; rents $1,080; price $15,000; $5,000 cash. Address Y 258, Tribune.

FOR SALE—BARGAIN; 6 apt. bldg.; 5-4 rms., bath; rents $1,080; price $15,000; $5,000 cash. Address Y 259, Tribune.

FOR SALE—BARGAIN; 6 apt. bldg.; 5-4 rms., bath; rents $1,080; price $15,000; $5,000 cash. Address Y 260, Tribune.

FOR SALE—BARGAIN; 6 apt. bldg.; 5-4 rms., bath; rents $1,080; price $15,000; $5,000 cash. Address Y 261, Tribune.

FOR SALE—BARGAIN; 6 apt. bldg.; 5-4 rms., bath; rents $1,080; price $15,000; $5,000 cash. Address Y 262, Tribune.

FOR SALE—BARGAIN; 6 apt. bldg.; 5-4 rms., bath; rents $1,080; price $15,000; $5,000 cash. Address Y 263, Tribune.

FOR SALE—BARGAIN; 6 apt. bldg.; 5-4 rms., bath; rents $1,080; price $15,000; $5,000 cash. Address Y 264, Tribune.

FOR SALE—BARGAIN; 6 apt. bldg.; 5-4 rms., bath; rents $1,080; price $15,000; $5,000 cash. Address Y 265, Tribune.

FOR SALE—BARGAIN; 6 apt. bldg.; 5-4 rms., bath; rents $1,080; price $15,000; $5,000 cash. Address Y 266, Tribune.

FOR SALE—BARGAIN; 6 apt. bldg.; 5-4 rms., bath; rents $1,080; price $15,000; $5,000 cash. Address Y 267, Tribune.

FOR SALE—BARGAIN; 6 apt. bldg.; 5-4 rms., bath; rents $1,080; price $15,000; $5,000 cash. Address Y 268, Tribune.

FOR SALE—BARGAIN; 6 apt. bldg.; 5-4 rms., bath; rents $1,080; price $15,000; $5,000 cash. Address Y 269, Tribune.

FOR SALE—BARGAIN; 6 apt. bldg.; 5-4 rms., bath; rents $1,080; price $15,000; $5,000 cash. Address Y 270, Tribune.

FOR SALE—BARGAIN; 6 apt. bldg.; 5-4 rms., bath; rents $1,080; price $15,000; $5,000 cash. Address Y 271, Tribune.

FOR SALE—BARGAIN; 6 apt. bldg.; 5-4 rms., bath; rents $1,080; price $15,000; $

REAL ESTATE FOR SALE.
APARTMENTS—WEST SIDE.

FOR SALE—OR WILL CONSIDER CLEAR vacant as part terms on 2 high grade apts. bldgs., 16 flats in west part of Oak Park; rental $16,000. 31 apts. at s. e. cor. Pulaski-blvd. and Central-av., Cicero. Garfield Pk. Rest $27,000. Alex Brothman, 1308 S. Crawford-av. Lawndale 4230.

SIX 7-RM. FLATS.
WASH.-BLVD., NEAR CRAWFORD.
Under 6 times income; only $10,000 cash; tel 50x191. Call Sunday, 10150 W. Washington-blvd., or 5023 Lake-st., or phone BIGGS BROS., Austin 8090.

6 FLAT BRICK, $88,000.
Strictly modern SUN PARLOR bldg., nr. GARFIELD PARK. 3-4 and 5-5 room apts., sleeping porches; tile-k-chen, beds, etc.; steam heat; wide lot; well rented; easy terms arranged. Phone TODAY Austin 8540.

MUST SACRIFICE
Beautiful 2 flat brick, 5-6 rms., h. w. ht.; $11,500; cash $4,500; nr. Crawford-av. DAVIS & WILLIAMS, 218 S. Crawford-av. Van Buren 4700.

FOR SALE—OR EXCHANGE, JACKSON-blvd. E. of Garfield Park, 24 apts.—at 6 times the rent of $21,000. Mtg. $45,000. Want $25,000 cash, balance trade.
21 N. Cicero-av. EASTWOOD CO. Austin 1923.

FOR SALE—WILCOX-ST., 4 BLK. EAST OF GARFIELD PK. 6-7 RMS. STEAM HT. Apts. owner; immediate possession. ONLY $5,000. CASH. $1,000 DOWN. ONLY WESTERVELT & CO., 22 S. Crawford-av.

FOR SALE 3 FLAT BLDG. SUITABLE FOR doctor; located on best business street on far west side, close to big industrial plant; $9,000 cash required. Address A Z 18, Tribune.

FOR SALE—7-7 R., $11,500; POSS. ONE apt. Rental value bldg. $1,800 yearly; $3,000 cash.
WHITESIDE & WENTWORTH, 8 S. Dearborn. 2207-3233 W. Madison-st.

MAKE OFFER.
New 25 apt., sun parlor bldg., 3 and 4s, nr. Columbus Park. Income $18,000. and trade or mtge. paper, MR. CAMPBELL, Rcdale 1893.

TEN 4 ROOM APTS.
Corner. Rental $5,750. Bldr. 7 years old. $11,000 cash will handle. Price, $45,000. Owner, 2219 Huron-st. 1st apt.

FOR SALE—NEW 6 FLAT, HIGH PARLOR, front 5 r. apts. Price $45,000; 1st mtg. $32,000; $10,000 cash.
ROHEIM & WINTERSON,
426 S. Crawford. Rcdale 0427.

FOR SALE—3 STORY STONE FRONT, 7-8-8 rms. each. Income $2,700 yearly. Gas, pa., steam heat; large room in basement; kitchens, rear porches; rental $250 mo.; price $26,500. 4500 Nevada. 3769 Lawndale.

FOR SALE—BARGAIN. LEAVING FOR EUROPE; $5,000 cash buys my new two flat bldg.; mod.; 5 rms. and b.; hot water heat; 7 rooms each and garage. 902 N. Avers-av. J. CHART.

FOR SALE—$45,000; 6 APT. FACING GAR. Pk. Lot 50x210 ft. Mtg. $18,000; 4 rms., 1 rm. Rental, $535 mo. HOFF, Owner, 3827-3829 S. Central Park-blvd.

FOR SALE—2 FLAT BRK. 7-6 RMS. PURS. bt., 30x125; sac. pr. $15,000; only $2,000 cash, bal. terms. Owner, 1st apt., 1607 N. St. Louis-av.

12 APT., NEW BLDG.
By widow; must sell account of sickness. PHONE SEELEY 1674.

FOR SALE—HIGH GRADE 30 APTS. AT 6 times rental; cash $45,000; will trade. Address Q 2, Tribune.

FOR SALE—2 FLAT, 6-6 RMS., RENTAL $840. Price $6,500; one-third down. WHITESIDE & WENTWORTH, 8 S. Dearborn.

FOR SALE—2 STORY BRICK, 5-6; 2 FURnaces, 2 car garage; modern; price reas. Owner, 4146 Lowell-av. Cicero.

FOR SALE—2 APTS. 5-6 RMS.; 2 FURN.; $12,500; $2,000 req. Rcdale 0460.

FOR SALE—3 FL. BARG., WOND. FUTURE. $1,000 cash. Bal. like $15,500. Cash? 6609 Indiana.

BUSINESS PROPERTY—SOUTH.
EAST 75TH-ST.
3 stores e. of Jeffery; all rented; Arcola heat; nice corner location; rents over $4,000 yearly; $10,000 cash will handle. Owner 1411 Jeffery-blvd. Must look 1st mtge. for balance. See Owner.

J. C. JORN, EXCL. AGENT,
Cor. 79th and Stony Island-av. Dorch. 2236.

REAL TRANSFER CORNER
—Practically vacant. For particulars write Advertiser, 6443 S. Marshfield.

Ashland-av. Nr. 47th-
ST. WILL SACRIFICE IF SOLD AT ONCE. A GOOD PIECE OF PROPERTY FOR $25,000 CASH. TERMS IF NEEDED; TERMS TO SUIT. SEE MR. BADULIC, DIRECTIONS STATE BANK, 4701 S. ASHLAND-av.

G. E. Cor. 24th and Indiana.
50x120 with old improv. for. Mich. and Park Blvds.; furnace ht. for $5,520. nr. loop; $55,000 cash. Mr. Mabie, 1st floor, for mod. apt. bldg. Duplexs, excl. agent, Mid-way 7084.

9 STORES, 18 APTS.
New bldg., near Washington Park; rents now $18,600; graduated to $20,000 next May. $135,000; mtg. $75,000. 5 yrs.
PETERSEN, WELLS & BEASLEY, INC.
2327 E. 71st-st. Dorch. 8706.

GARAGE.
BUILDING AND BUSINESS.
The best money maker in Kenwood; owner leaving for Florida, must dispose of; cheap. IRVIN KLEIN, Atlantic 4607.

UNUSUAL OPPORTUNITY.
Business and apt. property on Cottage Grove-av. at less than 6% times rent; 100x165 ft.; price $74,000; price $75,000.
BYRON M. HOPKINS & SONS.
1402 E. 63d-st. Hyde Park 0297.

FOR SALE—STORAGE WAREHOUSE AND garages recently constructed in Englewd. business district; approximate yearly income $20,000; garages subject to responsible tenants. Will consider some cash and good equities in Chicago improved. Address X G 409, Tribune.

FOR SALE—STORE AND FLAT; 7 rms. and b.; 50 ft. frontage on 2 streets; rental $8,100; can deliver for $45,000 if sold quickly; $15,000 cash req'd.
H. W. BALDWIN AGENCY & LOAN CORP.
3450 Indiana. Douglas 1020.

STOVE HEATED STORES
Have several choice buys in 1 story stores, priced for both speculators and investors.
HOFFMAN & BECKER. See T. D. Weiss, 7900 Stony Island-av. Phone Bay. 1172.

BUSINESS IMPROVED.
3 Arcola heated stores; lot 50x125 ft. Halsted-st. nr. 77th-st. Only $10,000 cash required. NO BROKERS. Address E J 290, Tribune.

FOR SALE — 63D-ST., NEAR HALSTED, stores and apartments where values are steadily increasing each year. Big future to this property, which is priced at $20,000. GLATT & PRICE, 6827 Stony Island-av. Dorchester 5800.

GARAGE BARGAIN.
Lot 175x125, 6 stores and 125 car gar. Owner leaving; a capacity business; $25,000 to handle entire property, or will trade.
L. A. FRIEDMAN, Dorchester 3000.

EAST 63D-ST.
Fine cor. east of Woodlawn-av., stores and offices; all leases exp. MAY, 1925; $75,000 cash needed to handle. Address O E 200, Tribune.

FOR SALE — NEW 8 STORES AND 31 flats, all rented, South Shore; rental $28,000; price $175,000; mtg. $120,000; cash and mtg. paper or sell equity. [Please] ROBERT F. CRANE for equity. [Please] ROBERT F. CRANE & CO., 211 S. Wabash-av. Harrison 4400.

FOR SALE—6 WHITE TILE STORES 34 per frontage; all South side 1, station Grandblvd. Rent $2,500; cash $25,000.
O'HERN-CRANE CO.,
5303 Hyde Park-blvd. Hyde Park 7000.

FOR SALE 79TH-ST. STORE AND APTS. east of Stony Island-av. Owner wants $18,000 cash.
GEO. W. REINECKE.

1642 E. 79th-st. Sou. Shore 3110.

E. 79TH-ST AND CREGIER.
Brick store with 5 rm. flat in rear; well located; has good future, $17,000; terms.
S. J. RADKY, 7935 Colt. Grove. Mid. 6266.

MUST SELL.
3 stores, brick, 75th-st. near Prairie-av.; income $2,160 yr.; store in 1 seller; no time to finance. For inf. call DR. GARDEN, Rcdale 4210.

70TH AND SANGAMON-STS.
N. e. corner 3 new stores, 4 garages; price $45,000; $12,000 cash required. LOSO LEVEL, 8624 S. 77th-av. Phone 3613.

NR. 63D AND HALSTED.
125x125 ft. cor. 4 st. nr. 7 stores; low rent $7,260 yr. $960 ft. Need $30,000 cash. Address Y 54, Tribune.

MUST SELL.
Modern brick bldg., store, 2 flats, 4 car garage; 2004 N. Fairfield-blvd. Owner on premises, 5525 S. State.

FOR SALE—S. E. COR. 79TH-KENWOOD. 2-story brick bldg., 2 stores and 6 flats; price $23,500; terms.
ROHEIM & WINTERSON,
426 S. Crawford. Rcdale 0427.

FOR SALE—BUSINESS BARGAIN. BLDG. close to transfer cor. 4 stores, 16 arts.; rents now $200 mo.; future best; $16,200; 1st mort. $75,000. $7,000 down secures equity. Address E D 257, Tribune.

FOR SALE—STORE, GROVELAY COR. brick bldg., 4 rms. and b.; lease 5 yrs., 1 yr. 2d; $60 cash; $35,000. Price $65,000. W. H. BOWERS CO., 6 N. State-st. a. c. cor. Randolph.

FOR SALE—3 STORES ON 79TH, NE. COR. taer Green; $16,000 cash bal. terms; all rent; price $32,000. GARRETT & CO., 308 S. 79th-st. Vincen. 1074.

FOR SALE—WENTWORTH AND 22D-ST. 2-story brick. Rents $13,000; price $80,000.
H. O. STONE & CO., 111 W. Washington-st.

HYDE PARK BUSINESS.
3 one story stores; rental $10,000; present lease 12 yrs.; $70,000 cash. Fairfax 6036.

FOR SALE—$210 S. HALSTED, 33x115 ft. yr. to alley. Will sell cheap or build to suit responsible tenant. STONE, Ravens. 5116.

FOR SALE—2 ST. FR. 3 & B. FLR. STORE foundat. 1 store with 2 liv. r.; inc. $85 mo.; $8,750 cash. T. Sheehy, 432 Hoot-st.

FOR SALE—4753 PRINCETON-AV., 6 RM. flat, 2 car garage; $6,000 cash. T. L. WELLS, 22 W. MONROE-ST.

FOR RENT OR FOR SALE—FOR BUSINESS, store 24 x 75 ft. lot. Owner, Prospect 5180.

REAL ESTATE FOR SALE.
BUSINESS PROPERTY—SOUTH.
Speculators or Investors.
The s. w. cor. at Ridgeland is one of the best on E. 71st-st.; now ripe for immediate improvement; can sell present building at a price that will permit of a handsome profit within 6 mos.; size 134x100; takes $40,000 to handle. Have a number of other desirable holdings on this street, both improved as well as vacant, that it will pay you to investigate.
Tutules & Dignan, Excl. Agts.,
183 W. Washington. Dearborn 2288-96.

South Shore Business Cor.
On 71st-st., east of Stony Island; 2 stores, 7 2 rm. apts.; A1 location. Rental $14,500. Snap at $125,000; will consider vacant in trade. See MR. BURMANN.

2 New Stores and 2 Car Gar.
3026-28 Cheltenham-pl. 79th and I. C. sts. Arcola heat. Snap at $20,000. Open Sunday. See Owner.
CARROLL, SCHENDORF & BOENICKE.
2024 E. 75th-st. So. Shore 1660.

TRANSFER CORNER
at Main Entrance Chicago's Largest Industry,
employing 60,000 people; 3 STORY BRICK 50x125; stores and hotel; fully rented; leases subject to cancellation if possession desired. IDEAL LOCATION for restaurant or hotel man. See RADULIC, DIRECTORS STATE BANK, 4701 S. Ashland-av.

DO YOU REALIZE
How Few Corners There Are On
71st-st. East of Stony Island.
Available For Sale Today Under
$1,000 Front Foot.
We Have Best Bargains For Sale.
HEDBERG & BISTOR,
617 CONWAY BLDGS. MAIN 2525.

10 STORES AND 11 FLATS.
Corner. 175x175; rented $15,200; price $90,000; $25,000 cash; great bargain.
634-st. nr. Normal, cor., 3 stores and 6 flats; rent $5,280; stove heat; $45,000; $20,000 cash.
CALL SUNDAY, H. P. 1901.
McKEY & POAGUE, INC.,
1172 E. 63d-st. [Gos.] H. P. 8100.

SOUTH SHORE BUSINESS
where values will increase 25% in 6 mos. Out of town owner will sell corner with stores, apts., offices, garages, and large piece of vacant, which should be improved with stores and apts.; present rental $10,000; from $22,000 to $35,000 cash. Do not fail to investigate this.
J. C. JORN,
Corner 75th and Merrill-av. Dorch. 2236.

LIVE BUSINESS BLOCK.
61st-st. near S. Park-av., consisting of 6 stores, 4 apts. and theater; lot 100x185; income is excellent and gradually increasing. May 1, 1925; an unusual opportunity to acquire well located business property with $40,000 cash; attractive price will be quoted to interested purchasers.
OTTO EHRENHALT, excl. agts.,
140 S. Dearborn-st. Dearborn 9078.

BUSINESS BLOCK, 63D-ST.
E. of Cottage Grove, in the heart of the business district; 2 stores and 8 apts.; yearly rental to May 1, 1925, $5,100; May 1, 1925, 7 yrs. at 6%; price $125,000; $35,000 cash will handle. Property in the vicinity of this block is selling or being improved for $3,000 per front foot.
COOK & MAHLENDORF.
907 E. 55th-st. Dorchester 7378.

79TH-ST. BUYS.
N. E. cor. Euclid-79th, 150x100, $450 ft.
N. W. cor. Vernon-79th, 157x125, $400 ft.
N. W. cor. Rhodes-79th, 141x125, $350 ft.
S. W. cor. So. Park-79th, 117x125, $500 ft.
S. W. cor. Clyde-79th, 54x125, $800 ft.
79th-st. nr. Euclid, 50x150, $375 ft.
79th, nr. Loomis, 62x125, $300 ft.
TEL. LONG. MIDWAY 7991.

5 STORES, 36 FLATS.
This is a bargain at L station corner, 40th and Vincennes-av. 10 stores, 2 fronted on elevated, 20 apts. mostly 4 rms., 16 apts. 5 rooms; rental $58,620; 1st mtg. $48,000, 5 yrs. 6%; price $80,000 cash. $75,000 terms.
HOBBS & GRUBB, Excl. Agts.
448 E. 47th-st. Atlantic 4610.

SPECULATORS, INVESTORS,
ATTENTION!
Must sell, account leaving city, good business property; 3 stores, 3 flats; s. w. cor. 84th-pl. and Cottage Grove-av.; rental, $7,500, can be increased; mtge. $53,000; price $67,500; will take 2d mtge. paper for equity. Douglas 0069.

FOR SALE—HIGH GRADE NEW BUILDING on 61st-st. in best business district; 3 stores, small apartments, renting for $21,000. Two owners disagreeing will make a good buy for some one. Asking $200,000. Make an offer for part. Asking $150,000. Make an offer.
GLATT & PRICE,
6827 Stony Island-av. Dorchester 5800.

75TH-ST. BUSINESS BLOCK
S. E. Cor. Merrill-av. Lot 150x125. 10 modern stores; splendid opportunity to increase income by building 6 private garages in rear of bldg. Price knocked down to practically present HARVEY rental.
CARROLL, SCHENDORF & BOENICKE.
1009 E. 53d-st. Hyde Park 7515.

FOR SALE—63D AND HALSTED-ST. DISTRICT, one of the best corners in the section and city; opportunity for concern who wants location for own business or to increase income by sale investment; lowest sale price $325,000.
MARK LEVY & BROTHER,
EXCLUSIVE AGENTS, 8 S. Dearborn-st.

E. 67TH-ST.
Near Stony Island-av.; alley corner; near site of L sta. on projected extension; price $62,000.
BYRON M. HOPKINS & SONS.
1402 E. 63d-st. Hyde Park 0297.

FOR SALE—UNUSUAL BARGAIN ON EXchange—2 stores, 3 flats, 100x125; income $3,000 yearly; $37,500, when street is paved this spring. MURRAY WOLBACH, 105 S. Dearborn-st.

FOR SALE—6 LOTS, 100x248, $50 PER ft.; cls. in. Address Y 108, Tribune.

BUSINESS PROPERTY—S. W.
63D-ST. BUS. PROPERTY.
New large store, 6 rm. flat; bsmt. gar.; stm. ht.; good business loca. Owner, 2610 Wallace-st. Yards 1172.

FOR SALE—2641 W. 63D-ST., STORE AND flat, modern bldg., new steam heat. Owner must sell at MITCHELL & CO., 59 S. La Salle-st. Dearborn 7278.

FOR SALE—CHOICE ARCHER-AV. BUSIness lot, close in, price $2,500 for quick sale. Will take $1,000 balance terms. Address A X 377, Tribune.

FOR SALE—N. E. COR. 52D AND LAWNdale; 2 stores, flat and 2 garages. Dearborn 5800.

FOR SALE—ARCHER; RENTS $1,800; $5,000 early for $2,500. 5 N. La Salle, r. 610.

BUSINESS PROPERTY—NORTH.
FOR SALE — CHOICE BUSINESS LOT ON famous North Shore thoroughfare; paving in and paid for; 50x150 feet; priced for quick sale; $6,000 cash. Owner will not charge no interest to responsible party for one year. Address owner, A X 391, Tribune.

GARAGE—$15,000 CASH.
Income and investment on bus. st.; rapidly increasing; $30,000 to $35,000. Price $68,500. Address B H 165, Tribune.

FOR SALE — WILL SACRIFICE FOR IMmediate sale excellent stocking and oil fill. ing site on North Side boulevard. Owner will accept $750 down, balance monthly; no brokers need apply. Address A K 276, Tribune.

FOR SALE—N. S. COR. 8 ONE STY. STORES on car line nr. L sta. Rents $9,800 now. Increasing to $11,000; no bet. tenants; $900; pr. $90,000; $25,000 cash. [Irtndle.] WM. D. MURDOCK & CO., 77 W. Washington.

FOR SALE — BEST CORNER ON NORTH Side; large proposition; need over $200,000 to owner. Will trade for small property and good mtge. Can make a real deal. SCOTT, Whitehall 1021.

CLOSING OUT ESTATE.
Store and flats, stove heat, elec. lt., nr. Pk.; satisfies at 6% times rent, or $9,144; cash $15,000. Address Z H 140, Tribune.

BUSINESS VACANT.
Lawrence-av. nr. Western and Lincoln-av.; next to corner; 25x125; best buy on street; $300 mo. Address Z H 150, Tribune.

FOR SALE—50 W. COR. ARGYLE AND NOble, 17 apts., 3 stores, at 6½ times rental, or trade for real estate. (Owner.)
COOK & MAHLENDORF,
1048 WILSON-AV.

FOR SALE—N. OF LINCOLN PARK COR. business and apts. rents $10,000 per yr.; NO HEAT; one $60,000; might consider part trade. Bargain.
CONNELLY, 1445 Devon. Sheldrake 3038.

FOR SALE—3 STORES, 15 FLATS, ON LINcoln-av. in best bus. loc.; stm. ht.; rents $18,000; prop. well planned; $180,000 cash will handle; price $76,500. Call Owner, Dearborn 4407.

FOR SALE — BROADWAY NO. OF LAke; 2-story brick; 2 stores, 12 flats, 100x125; income $20,000; prop. clear; trade for Sheridan-rd. vacant. Address D. 234, Tribune.

FOR SALE—BROADWAY AND BERWYN-av. rd., 99 yr., either leasehold estate or with part reasonable amount of cash considered. Address Z H 141, Tribune.

FOR SALE—CLARE-ST. CORNER IN ROGers Park; 3 sty. brick stores, flats; store rent $65,000. Owner. Address O 1 183, Tribune.

FOR SALE—2641 W. 63D-ST., STORE AND flat, 6 rm. flat; bsmt. gar.; stm. ht.; fced business loca. Owner, 2610 Wallace-st. Yards 1172.

FOR SALE—STORE, 5 APTS., ON LIVE business st.; 50 ft. lot; rent, $1,130; price $12,500; bargain at $750 cash. Address C H 148, Tribune.

FOR SALE—IRVING PARK-LINCOLN-av. 2-story brick, 2 stores, 4 flats; rents $2,100; price $24,000; terms. Address Z H 122; old improved; $28,000. SEBASCH, 3959 Irving Park. Lake View 2610.

NORTH-AV. SNAP.
Between Halsted and Lavrabee; $15,000 cash. Dan J. Meyer, Dearborn 6000.

FOR SALE—S. W. COR. NORTH-AV. AND Orleans; 30x91 ft. nr. site proposed substore and stairs; cost $30,000; for $20,000. Also 2 stores, flat and 3 garages; $8,750 cash. T. Sheehy, 432 Hoot-st.

FOR SALE—4753 PRINCETON-AV., 6 RM. flat, 2 car garage; $6,000 cash. T. L. WELLS, 22 W. MONROE-ST.

FOR RENT OR FOR SALE—FOR BUSINESS, store 24 x 75 ft. lot. Owner, Prospect 5180.

REAL ESTATE FOR SALE.
BUSINESS PROPERTY—NORTH.

HOWARD AVENUE
BUSINESS FRONTAGE.
TWO BLOCKS FROM
ELEVATED RAILROAD.
$800 CASH.
BALANCE EASY TERMS.
Address P K 308, Tribune.

BUSINESS CORNER,
105X125 ft.
2 BLOCKS "L" STA.
DOUBLE ½ SECT. LINES.
$15,000 UNDERPRICED.
$8,750 CASH WILL HANDLE.
NO AGENTS.
Address B K 310, Tribune.

LAKEVIEW-BLVD. COR.
4 STORES AND 18 APTS.
Lot 124x165, about ½ is vacant. Ripe for immediate improvement. Present rental $21,000. Price $150,000, cash $50,000, balance 1st mortgage to be arranged. Principals only. Mr. Marvin.

KRENN & DATO,
Rockefeller Block, Opp. Drake Hotel.
936 N. Michigan-av.
Phone Superior 7046.

ATTENTION, PHYSICIANS!
We have a site admirably located and adapted for a private hospital, school or family hotel in Rogers Park; finest yet convenient to transportation by surface cars, L and bus; 100x155, at a conservative price.
KRENN & DATO,
Rockefeller Block, Opp. Drake Hotel.
936 N. Michigan-av.
Phone Superior 7046.

BUSINESS COR. BARGAIN
Consisting of 8 Stores, Apts., and Offices. Splendid location. Yearly rental $21,000. ONLY $250,000 CASH REQUIRED.
Ready, Cormack & Strauss,
944 IRVING PARK-BLVD.
[Loftus.] Tel. Lake View 6160.

FOR SALE — A FINE BUSINESS BLOCK containing a 75 rm. hotel and 4 stores. The stores have an income of $7,500 per year. Hotel has made a net profit of $30,000 per year for last 2 years, including only 2 years old; located in fine business section in Chicago; great opportunity for person wishing to engage in the hotel business; $250,000 cash required or will take back some trade. Address C O 461, Tribune.

BROADWAY BARGAIN.
Fine building of stores and apts. 10 active tenants. Present rental low at $8,200. Only $12,000 cash required. Price $100,000 for quick sale.
Ready, Cormack & Strauss,
944 IRVING PARK-BLVD.
[Richardson.] Tel. Lake View 6160.

FOR SALE.
North of river; stores and flats; rents $18,500; mtge. $95,000, 6%, 7 years. Small proposition; $10,000 req. ft. Price $175,000.

N. CLARK-ST. NR. DIVERSEY. Store and flats; rents $300.000; 150 ft. frontage on Clark; cor. bldg.; price $235,000.
H. O. STONE & CO., 111 W. Washington-st.

BROADWAY CORNER,
120x75, 9 stores and offices; low rental; $17,000; price $135,000; $50,000 cash.
READY, CORMACK & STRAUSS,
110 S. Dearborn. Dearborn 7297.

DEVON-AV. CORNER.
RESPON. STORE LEASES....$150-$200 MO.
A BARGAIN.
RENT $14,000 PER ANNUM.
OWNER LEAVING CITY.
PRICE CUT—$125,000 TO $95,000.
J. F. HECHT, 1509 Devon. Sheldrake 3947.

HOTEL.
32 room Clark-st. hotel and 3 stores close to loop. Located on corner. Owner will sell at ground value or trade. No information given over the phone.
QUINLAN & TYSON, INC.,
40 N. Dearborn-st. Cen. 0227.

FOR SALE—S. W. COR. LINCOLN-EDGEbrook-av. and Lincoln, 2 triple flat and 2 corner, 72x123, containing 7 stores and 14 apts.; having an annual rental on store and apts. over $18,000. Will arrange satisfactory terms at low price, on cash deal, or might consider trade for desirable vacant on cash basis. Owner, Dearborn 3788.

SACRIFICE.
BROADWAY NR. WILSON.
Will sacrifice my business block renting for over $10,500 yearly for $85,000 cash. Land alone worth practically entire cost. Address Y 39, Tribune.

4 STORES—BARGAIN.
EAST OF BROADWAY.
High grade bldg., stove heat, nr. expenses; rents $6,000; 1st mtge. $3,000, 6%, due in 4 years; price only $21,000; cash $7,000. Sacrifice. D 5 277, Tribune.

FOR SALE—ATTENTION, BUILDERS AND SPECULATORS: 75 ft. lot, half blk. from Howard el'd. station; zoned for 2 K. new theater; $100 per ft. below market.
J. J. THIBODEAUX, Realtor,
77 W. Washington-st. Cen. 6146.
Or your own broker.

FOR SALE—2156-58 N. HALSTED-ST., COR. Webster-av., 50x125 ft., improved with 2 flat brick bldg., containing 5 stores, 1 loft, and 5 flats; stove ht.; annual inc. $4,400; must be sold; terms can be arranged.
LOGAN SQUARE BOND & REALTY CO.
2559 Milwaukee-av. Belmont 8312.

Perm. B'way Bus. Cor.; Imp.
can be bought with $20,000 cash; ready to sacrifice. Act quick. Will consider smaller prop. with cash in exchange. Address D S 346, Tribune.

A REAL BARGAIN.
Nets 15% on $60,000; lease with option on 5 yrs. at 6% below value. Store bldg.; very choice location with great future.
J. TROSTLER, 69 W. Washington-st.

CLOSE IN
20x80, on N. Clark-st. Priced for ground value only, $110,000 cash will handle.
EBERLEIN & CO.,
1317 Devon-av. Sheldrake 1800-6676.

WONDERFUL BARGAIN.
2 stores, 3 apts., and 1 car gar.; 50 ft. front; well financed, with no prepayment privilege; $9,000 cash req. GEO. BOUR & CO., 10 S. La Salle-st. Dearborn 1616.

FOR SALE—BUS. PROPERTY, 2748 LINcoln-av., near Diversey; 2 story brick; store and flats; $25,000; consider trade for smaller prop. and cash. Buck, 8274.

FOR SALE—OR RENT—ON LINCOLN-AV. nr. sty. bldg., 106x160; bargain at $35,000. E. N. DUERRLEIN & CO. Franklin 4380.

BUSINESS PROPERTY—N. W.
FOR SALE—$15,000 CASH, BALANCE EAST AND POTOMAC-AV.; splendid stove heated electric lighted bldgs., containing 4 stores and 4 flats; rented for $2,400 per month; price $42,500. [NC] WM. A. BOND & CO., 25 N. Dearborn-st. Exclusive Agents.

$7,500 CASH.
Cor. Milwaukee-av.; store and offices; 50 ft. frontage. Address Z H 139, Tribune.
COFFMAN REALTY CO.,
4924 Sheridan-rd. Edgewater 8814.

CORNER BUILDING.
3 stores, 7 flats, 3 car.; 3 and 4 rms.; nr. Lawrence and Crawford; good income; well financed; must be sold at once; a bargain. Address D O 74, Tribune.

EXCEPTIONAL BUY.
Cor. brick bldg., lge. store and 5 rm. flat; h. w. ht.; 5 car brick gar.; ideal loc. for hardware line.; nr. transp. cor. Hildara 5466.

Milwaukee-av. Frontage,
cor. 114 ft.; 2 blks. north Irving Pk. and Milwaukee; $600 a ft. or best offer. Humboldt 6775. Wanrich, 6300.

FOR SALE—3 ONE STORY STORES CONverted into one store; lot 48x125; owner leaving city; will sell for less than ground value; $8,000 cash will handle quick buyer. Call Ardmore 3836.

FOR SALE—STOVE HEAT BUS. COR., STORE and flats; inc. $10,500; rent $40,000; $2 $15,000; cash req. $20,000. New Milwaukee-av. subway. Wanrich, 6300.

FOR SALE—$1,300 GOOD BUSINESS LOT on paved main street; sewer, water, and sidewalks paid for. Terms. Address S Y 130, Tribune.

FOR SALE—STORES AND FLATS IN heart of Lawrence-av.; absolute bargain. Deal direct with owner. Address R C 345, Tribune.

FOR SALE—3 STY. BRK. WITH STORE AND four rm. and 7 rm. s.-f.; immediate poss.; lot 24x100; $16,200. Pk. owner Albany 4806.

FOR SALE—3 STORES; RE. TERRA COTTA bldg.; lot 50 by 132; $2,000 req.; total rental; $7,500 takes equity. 3018-22 Irving Park-blvd. Call Sun. Keystone 1964.

3 Stores, 2 Flats, $36,000.
Fine cond. long leases, nets 15%. N. E. Cor. Monroe and Central Park. $5,000 cash will handle. Call Ardmore 3836.

FOR SALE—BY OWNER, 3254 N. ALBANY-av. cor. house, 2 story frame; store, and living rm. and bsmt. in rear; closed-in porch. Call Sunday, 2 SUTTERMOUR.

FOR SALE—2 STORY BRICK STORE AND 6 r. flat; 1st flat, 5 r. apt.; $6,000 cash. 3449 Milwaukee-av. Albany 4369.

FOR SALE—3 NEW STORES, BUSY SECT.; rent $1,800 unfinished; $16,500; terms. Owner, 1st and 2d floors, 1911 Division-st. Humboldt 2000.

FOR SALE—NEW BRICK HOUSES, LAKE Pk.-av. nr. 89th-st. Altered for lrt. housekeeping suites. Gar. in rear furn. ht., elec. lt.; $7,500; cash payment. Call 2-6 p. m. Sunday. No brokers. 541 E. 65th-st.

FOR SALE—BRAND NEW 2 STORY BRICK store and flats; $25,000; consider trade for smaller prop. and cash. Buck, 8274.

FOR SALE—OR RENT—ON LINCOLN-AV. nr. sty. bldg. 106x160; bargain at $35,000. E. N. DUERRLEIN & CO. Franklin 4380.

BUSINESS PROPERTY—N. W.
FOR SALE—$15,000 CASH, BALANCE EAST AND POTOMAC-AV.; splendid stove heated electric lighted bldgs., containing 4 stores and 4 flats; rented for $2,400 per month; price $42,500. [NC] WM. A. BOND & CO., 25 N. Dearborn-st. Exclusive Agents.

$7,500 CASH.
Cor. Milwaukee-av.; store and offices; 50 ft. frontage. Address Z H 139, Tribune.
COFFMAN REALTY CO.,
4924 Sheridan-rd. Edgewater 8814.

CORNER BUILDING.
3 stores, 7 flats, 3 car.; 3 and 4 rms.; nr. Lawrence and Crawford; good income; well financed; must be sold at once; a bargain. Address D O 74, Tribune.

EXCEPTIONAL BUY.
Cor. brick bldg., lge. store and 5 rm. flat; h. w. ht.; 5 car brick gar.; ideal loc. for hardware line.; nr. transp. cor. Hildara 5466.

Milwaukee-av. Frontage,
cor. 114 ft.; 2 blks. north Irving Pk. and Milwaukee; $600 a ft. or best offer. Humboldt 6775. Wanrich, 6300.

FOR SALE—3 ONE STORY STORES CONverted into one store; lot 48x125; owner leaving city; will sell for less than ground value; $8,000 cash will handle quick buyer. Call Ardmore 3836.

FOR SALE—STOVE HEAT BUS. COR., STORE and flats; inc. $10,500; rent $40,000; $2 $15,000; cash req. $20,000. New Milwaukee-av. subway. Wanrich, 6300.

FOR SALE—$1,300 GOOD BUSINESS LOT on paved main street; sewer, water, and sidewalks paid for. Terms. Address S Y 130, Tribune.

FOR SALE—STORES AND FLATS IN heart of Lawrence-av.; absolute bargain. Deal direct with owner. Address R C 345, Tribune.

FOR SALE—3 STY. BRK. WITH STORE AND four rm. and 7 rm. s.-f.; immediate poss.; lot 24x100; $16,200. Pk. owner Albany 4806.

FOR SALE—3 STORES; RE. TERRA COTTA bldg.; lot 50 by 132; $2,000 req.; total rental; $7,500 takes equity. 3018-22 Irving Park-blvd. Call Sun. Keystone 1964.

3 Stores, 2 Flats, $36,000.
Fine cond. long leases, nets 15%. N. E. Cor. Monroe and Central Park. $5,000 cash will handle. Call Ardmore 3836.

FOR SALE—BY OWNER, 3254 N. ALBANY-av. cor. house, 2 story frame; store, and living rm. and bsmt. in rear; closed-in porch. Call Sunday, 2 SUTTERMOUR.

FOR SALE—2 STORY BRICK STORE AND 6 r. flat; 1st flat, 5 r. apt.; $6,000 cash. 3449 Milwaukee-av. Albany 4369.

FOR SALE—3 NEW STORES, BUSY SECT.; rent $1,800 unfinished; $16,500; terms. Owner, 1st and 2d floors, 1911 Division-st. Humboldt 2000.

FOR SALE—NEW BRICK HOUSES, LAKE Pk.-av. nr. 89th-st. Altered for lrt. housekeeping suites. Gar. in rear furn. ht., elec. lt.; $7,500; cash payment. Call 2-6 p. m. Sunday. No brokers. 541 E. 65th-st.

FOR SALE—BRAND NEW 2 STORY BRICK store and flats; $25,000; consider trade for smaller prop. and cash. Buck, 8274.

FOR SALE—OR RENT—ON LINCOLN-AV. nr. sty. bldg. 106x160; bargain at $35,000. E. N. DUERRLEIN & CO. Franklin 4380.

BUSINESS PROPERTY—N. W.
FOR SALE—$15,000 CASH, BALANCE EAST AND POTOMAC-AV.; splendid stove heated electric lighted bldgs., containing 4 stores and 4 flats; rented for $2,400 per month; price $42,500. [NC] WM. A. BOND & CO., 25 N. Dearborn-st. Exclusive Agents.

$7,500 CASH.
Cor. Milwaukee-av.; store and offices; 50 ft. frontage. Address Z H 139, Tribune.
COFFMAN REALTY CO.,
4924 Sheridan-rd. Edgewater 8814.

CORNER BUILDING.
3 stores, 7 flats, 3 car.; 3 and 4 rms.; nr. Lawrence and Crawford; good income; well financed; must be sold at once; a bargain. Address D O 74, Tribune.

EXCEPTIONAL BUY.
Cor. brick bldg., lge. store and 5 rm. flat; h. w. ht.; 5 car brick gar.; ideal loc. for hardware line.; nr. transp. cor. Hildara 5466.

Milwaukee-av. Frontage,
cor. 114 ft.; 2 blks. north Irving Pk. and Milwaukee; $600 a ft. or best offer. Humboldt 6775. Wanrich, 6300.

FOR SALE—3 ONE STORY STORES CONverted into one store; lot 48x125; owner leaving city; will sell for less than ground value; $8,000 cash will handle quick buyer. Call Ardmore 3836.

FOR SALE—STOVE HEAT BUS. COR., STORE and flats; inc. $10,500; rent $40,000; $2 $15,000; cash req. $20,000. New Milwaukee-av. subway. Wanrich, 6300.

FOR SALE—$1,300 GOOD BUSINESS LOT on paved main street; sewer, water, and sidewalks paid for. Terms. Address S Y 130, Tribune.

FOR SALE—STORES AND FLATS IN heart of Lawrence-av.; absolute bargain. Deal direct with owner. Address R C 345, Tribune.

FOR SALE—3 STY. BRK. WITH STORE AND four rm. and 7 rm. s.-f.; immediate poss.; lot 24x100; $16,200. Pk. owner Albany 4806.

FOR SALE—3 STORES; RE. TERRA COTTA bldg.; lot 50 by 132; $2,000 req.; total rental; $7,500 takes equity. 3018-22 Irving Park-blvd. Call Sun. Keystone 1964.

3 Stores, 2 Flats, $36,000.
Fine cond. long leases, nets 15%. N. E. Cor. Monroe and Central Park. $5,000 cash will handle. Call Ardmore 3836.

FOR SALE—BY OWNER, 3254 N. ALBANY-av. cor. house, 2 story frame; store, and living rm. and bsmt. in rear; closed-in porch. Call Sunday, 2 SUTTERMOUR.

FOR SALE—2 STORY BRICK STORE AND 6 r. flat; 1st flat, 5 r. apt.; $6,000 cash. 3449 Milwaukee-av. Albany 4369.

FOR SALE—3 NEW STORES, BUSY SECT.; rent $1,800 unfinished; $16,500; terms. Ow

REAL ESTATE FOR SALE.

HOUSES—NORTH SIDE.

EDGEWATER HOMES.

8-9 room pressed brick residences just a few hundred feet from the lake on one of the few strictly residential blks on the north side. These are very high class homes, ranging in price from $30,000 to $40,000; will sell for cash or terms. Risser if you are in the market for a home.

KRENN & DATO,
Rockefeller Bldg., opposite Drake Hotel.
4200 N. Michigan-av.
Phone Superior 7046.

HOUSES—NORTHWEST SIDE.

NEW BRICK BUNGALOWS.
IMMEDIATE POSSESSION.
$500 Down. $55 per Mo.
6 rms.; floored attic; large enough for 3 more rooms; hardwood floors, oak trim; hot water heating and electric fixtures; all improvements in and paved; garage; parks and blvds.; 2 blks. from car. Bring deposit and start.

Take Grand-av. car to Austin-av., walk 2 blks. north.

Staley-White Realty Trust,
2 N. W. Cor. Fullerton and Austin-avs.
Building 4139. Open eves. and Sun.

FOR SALE—NEAR C. M. & ST. P. STATION, two 2 story frame houses; 6 rms. and bath; porch connecting; south exposure; modern, newly decorated and good basement; with furnace heat; north exposure; good basement, stove heat; both buildings fully painted outside; rented one for $40, the other; good well; storm windows throughout in both buildings; 165 ft. frontage; deep; highly restricted; school and transportation; price $11,975; terms can be arranged; bal. $75 per month. Address A 3 Tribune.

Don't Wait Until Spring
TO BUY
WHEN PRICES AND TERMS ARE HIGH
Inspect our
NEW BRICK BUNGALOWS. $6,750.
6 rooms, un to date in every respect, near Milwaukee and Lawrence-avs Terms.

S. O. STONE & CO.
4008 Milwaukee-av. Corner of Somerside.
Open today, 10 a. m. to 5 p. m.

FOR SALE—ONLY ONE OF OUR BEAU. NEW 6 rm. brk. bungalows left; comp. equipped with ice box, gas range; oak fire and trim; sepl. bkcase., buffet, paneled liv. rm., tile tub, shower; plastered bsmt., furnace heat; 33 ft. lot; side drive; shrubs; 3 min. walk going in; located on N. Keating-av., 1 blk. so of Lawrence-av., 2 blks. to stn. and car; price, complete, $8,500; $3,000 cash. T. A. WENDLAND & CO., Exclusive Agts.,
3944 Irving Park-blvd.

$850 CASH.

6 rm. brk. bungalow; oak and birch trim; fireplace, buffet, latest plumbing, tiled bath; sleeping porch; large attic; furnace heat; builder forced to sell. SACRIFICE $6,500.

TUNK,
4709 Irving Park-blvd. Palisade 6900.

$500 DOWN
ONLY 4 LEFT

Of our new 5 rm. frame bungalows; every thing modern; lge. lot; good transp.; bal. like rent. Open all day Sunday.

RICHARD H. THOMAS JR. & CO.,
4343 Irving Park-blvd. Kildare 0017.

START 1925 RIGHT.

BUY YOUR HOME IN BRYNFORD PARK.
ONLY $850 CASH; CAR LINE 1 BLK.
25 brand new bungalows; many different plans; price now on at $8,950; see them at once; well built homes at a price that will suit you; take Crawford-av. car to Bryn Mawr; walk 1 blk. west.
FIELD CONST. CO., Central 3264.

$750 CASH.

A cozy bungalow for sale at $6,250; latest wiring and plumbing fixtures, containing nice large rooms and Murphy in-a-door bed; $1,225 ft. lot; street paved; close to good transportation, school and park. See it today.
RALPH H. BEESLEY & CO.,
4219 Irving Park-blvd.

LOGAN SQUARE.

New 6 room Bungalow, slps. porch, private bath; all latest improvements; high basement and attic; h. w. heat, elaborate home; $9,500; $3,000 cash. Inquire Real Estate Dept.
GEL STATE BANK, 1601 Milwaukee-av.

Exceptional Bungalow.

5 room Kellastone bungalow, located in best section on North west side; extra large rms.; modern in every respect; price $8,150; small cash payment. See our exclusive agent.
RALPH H. BEESLEY & CO.,
4219 Irving Park-blvd.

ONLY $500 CASH.

Immediate possession; 6 rm. residence; tiled sun rm.; decorations to suit; garage; lot 30x125; paved st. Price $4,750.
RAY W. SUMMERS,
5613 Lawrence. Palisade 6000.

5 RM. BRK. BUNGALOW.

3 yrs. old, lot 37x125., all latest imp., tile bath, lge. bookcase, firepl., furn. htr., attic, economy heat., basement, laundry tubs, frame gar.; will sell or trade on vacant; $500 cash; rest, if des. Address C O 466, Tribune.

5 RM. BUNG., $500 DOWN.

Concrete found., bdwd. floors, elec. stairs; extra large attic; $4,950; $500 cash; 6 rm. brick bungalow, 2 blks. to R. R. sta.; 4 blks. to 3 cars. A. Call at 5657 Milwaukee-av.

FOR SALE—NEW BRICK BUNGALOW, 5 rms. and bath, furnace heat, full cement base; dry tube, etc.; large lot; for only $5,300 if sold soon; cash, $1,000. JACOBSON & CO., 7174 W. Grand-av. Columbus 8983.

LEAVING TOWN.

5 rm. brk. bungalow, nr. Belmont, Greenwood and Milwaukee-avs.; car line; $4,700; $1,200 cash; owner's furniture if wanted. See owner. Address D F 344, Tribune.

FOR SALE—BY OWNER, 5043 S. Throop-av., new brick bungalow; 6 rms., tiled bath, sld., pch., pan. dining rm. all built in features; shower bath; best const.; garage; cost, $7,500 cash; liberal terms. Jackson 3068.

FOR SALE—BUNGALOW.

Beau. 5 rm., furn. ht., glassed pchs., sweeping, screens, etc., loc. beau. section; must sell soon; bus. 2830 W. Montana-st., near George-st. Palisade 1849.

FOR SALE—NEED MONEY—NEW BRICK 5 rm. bung., 4 rms. on first fl.; reception hall; built-in tub, built-in features; basement, first attic; wide lot; pvd. street; near 2 surface cars; price $8,800. BUSKE & BUECH, 6117 Irving Park-blvd.

FOR SALE—$1,000 CASH; BUYS BUNG. New brick bldg., 1 blk. from Portage Park; 5 rms., built-in tubs. Some "some style; come out and see them.
OLIVER L. WATSON & SON,
4634 Irving Park-blvd.

REAL BARGAIN

6 rms. and sleeping porch, lrs., lot, garage; excellent cond.; $6,200. Owner, 6200 W. Belmont and Narragansett. NARRAGANSETT 6757.

HI-CLASS BUNGALOW.

5 rms., stucco; garage; $5 ft. lot, pvd. st.; fine home; on Sheridan-rd. car line; newly painted and clean; $7,900; $1,500 cash. OSCAR RUBIN, Rand. 5757.

FOR SALE—COZY HOME, $6,150; $300 cash, $30 per month. 4 blocks to car line.

VOLK BROS.,
7172 W. Grand-av. Columbus 9070.

FOR SALE—NEW 5 ROOM BRICK BUNGALOW; electric fireplace; bookcases; $3,000 cash, balance like rent. $3,600 cash, balance like rent. 5128 Fletcher-st.
PHONE OWNER, KILDARE 0816.

FOR SALE—$1,000 CASH; BUYS 6 RM. brick bungalow; elec. firepl., bookcases, ironing board, linen closet, glazed porch and sun parlor; plumbing; $8,750; cash, $2467 P. Oak Park-av. Owner next door.

FOR SALE—$1,000 CASH, BAL. $65 MO. Incl. all int., buys new 5 rm. brk. bungalow, sun pl., latest improvements, best transp.; price $4,250. Office at 5516 Norwood Park-av. or phone Edgebrook 1549.

FOR SALE—NEW MOD. 5 RM. BRICK BUNgalows, all latest imp. at 4046 N. Melvina-av. 14 blk. n. of Irving Pk.-blvd. Spec. price $5,500; only $1,000 cash. Owner on premises.

RAVENSWOOD MANOR.

5 rm. brk. bungalow, h. w. ht., all latest imp., garage, cr. low. Cash $3,500. Call Ravenswood 2256.

FOR SALE—BY OWNER—1½ ST. FR. 6 RM. bung.; nr. old, suitable for large family or 2 fam. res.; h. w. heat; see it today; make price right and you have $3,500 cash. 3229 W. Kilbourn.

7 ROOM BRICK HOME.

4427 Mozart-st., Ravenswood Manor; 42 ft. lot; 2 car gar.; Price $11,750. Call Sun. 4 to 6 p. m. or Mon. 9 a. m. to 12 m.

FOR SALE—NEW 6 RM. BRK. BUNGALOWS, 5004-8-33-35 Waveland; buy direct from builder on our Easy payml. plan. $1,000 to $2,500 CASH BUYS 6 R. RES.

87½ ft.: furn.; oak; fine cond.; 2 car lines; E Z terms. 4137 N. Whipple. Call Sun.

FOR SALE—BRICK BUNGALOW BARGAIN. 6 large rooms and bath; 2 car brick garage; lot 34x115. Price $15,000. Address C F 299 Tribune.

FOR SALE—DO NOT MISS THIS BARGAIN if you have $3,000 or $4,000 cash; residence on wide lot; more income like rent; building 1484.

FOR SALE—OWNER, 7 RM. BRICK BUNgalow; 30 ft. lot; garage; furnace; closet; porch; tile bath; fireplace; cost, $3,000; price $2,300. 1411 Mansfield 7452.

FOR SALE—6 RM. BUNGALOW AND GAS range, laundry. Come and see for yourself. 5014 Columbus Av. 2527 Mordoff.

FOR SALE—5 RMS. AND SLEEP. PORCH; $500 Palmer-st.; only $4,200; $2,000 cash. Phone Spaulding 8524.

FOR SALE — 6 RM. FRAME COTTAGE; high basement; fine shape. 4242 Bernard, corner Sheridan 6260

FOR SALE—NEW 5 RM. MOD. COTTAGE; 1st floor; Norwood Park district; $7,000; owner. Address C G 262, Tribune.

FOR SALE—7 ROOM RES. ON 50 FT. LOT; $7,750; cash to settle estate. 155 N. Clark. Rm. 1231.

FOR SALE—6 RM. COTTAGE, NEWLY DECORATED; furnace ht.; 2 car garage; Mozart; $7,500. Owner, 3454 Mozart.

FOR SALE—IRVING PARK, 6 RM. BUNGA-low. ht., oak trim. Owner, 4025 N. Bowmanav.

REAL ESTATE FOR SALE.

HOUSES—NORTHWEST SIDE.

6 Rm. Brick Bungalows.
$8,100; $1,000 CASH.
6 Rm. Brick Bungalows,
$9,500; $1,500 CASH.

Balance $35 per month and 6% interest. Hardwood trim, fireplace and bookcases, built-in bookcase in bath tubs, pergola, laundries, apron sinks, basement floors, screened sun parlors, sleeping porches, furnace heat, screens, shades and fixtures.

OR HAVE YOU A LOT?

We can build for you a 5 or 6 room brick bungalow for $6,000 and up. We finance on small cash payments, balance like rent.

Stoltzner Construction Co.,
3225 N. Cicero-av. Kildare 9779.

MORELAND-McCABE'S
MODERN HOMES.

$7,250

6 room Queen Anne Elastica Bungalows, oak trim; furnace heat, tile bath, buffet, apron sink, ironing board, clothes shute, and other modern, built-in features; 4 blocks from Northwestern Gladstone station, one blk. Milwaukee-av. car; near stores, Forest preserves, and golf links; ideal American home surroundings; very easy terms. McCABE, 5711 Milwaukee-av.

DON'T BE FOOLED!

PRICES ARE NOT COMING DOWN.
See us for bungalows or 2-flats; ready for immediate occupancy; we call Saturday or Sunday at 5012 Wellington-st., let us show you real homes. Prices and terms. Reasonable.

WE ALSO BUILD TO ORDER.
BRAHM & SWANSON,
BUILDERS.
600 N. Rumson-av. Van Buren 3090.

Ravenswood Manor Bungalow.

Rm. 7 rms., fncd. brick, rm. and 5 bedrms., one with extra lav., tiled bath; lot 40x135, terraced, graded and fenced; in highly restricted res. sec. 1 blk. to Francisco L. sta. Owner on premis. 2959 Leland-av.

HOUSES—WEST SIDE.

FOR SALE—5 RM. HOUSE, ON CONCRETE furnace; deep lot; first class neighborhood; 4100 W. between Madison and Lake-sts. Price $6,000; reas. terms. No agts. Nev. 4305.

FOR SALE—7 RM. BRK. RES., HDWOOD. trim, furnace ht., 4 bedrms. Pr., only $6,000; terms. T. W. Tyrrell & Co., 3112 W. Madison.

FOR SALE—NEW KELL. BUNG., 5 R. S. B. all pch., refr., in brd., tile bath, built-in bk. cases, tile vest., mant. Terms; barg. Aus. 9480.

FOR SALE — BARGAIN. WASHINGTONblvd., elegant stone front, 13 rm. house; 3 bath, elec. 2 car gar. Price $13,000. S. H. TAYLOR, 2137 Madison.

VACANT—SOUTH SIDE.

VACANT BARGAINS.

100 ft. cor., 79th and Michigan-av.
50 ft., Cottage Grove-av. nr. 82d-st.
75 ft., 82d-st. nr. I. C. R. R. depot.
90 ft., Maryland-av., nr. 80th-st.
50 ft., Cottage Grove-av. nr. 82d-st.
33 ft., Ingleside-av., nr. 80th-st.
40 ft., Ellis-av., nr. 82d-st.
160 ft., 83d and Stewart. $40 per ft.
160 ft. 83d and St. Lawrence, corner. $50 per ft.
140 ft., 79th and So. Park, corner. $750 ft.

GRATTAN REAL ESTATE,
7857 Cottage Grove. Hyde Park 0705.
7923 South Park. Stewart 6490.

INVESTORS,

Give this thorough investigation. Northwesterly corner South Chicago-av. and East 82nd-av., 175x125. Site for theater, lodge hall, bank, store or other business purposes. In the Stony Island-79th-st. block and only large piece available at 200% to 800% less than other vacants in the district. Price $500 or $300 per ft. 2-3 cash, bal. 1 or 2 yrs. DEGEL W BROS., 8319 Stony Island-av. Sheldrake 1204.

SOUTH SHORE VACANT.

Clyde-av., s. of 79th.....$65 ft.
So. Shore-drive, cor. n. of 75th.....$240 ft.
Chappell-av., cor. nr. 79th.....$55 ft.
Clyde-av., cor. nr. 75th.....$55 ft.
Oglesby-av., nr. 75th-st.....$90 ft.
Exchange-av., nr. 78th.....$115 ft.
75th-st., cor. s. of Jeffery.....$370 ft.
So. Shore-dr., 100x200.....$275 ft.

MAURICE B. FRANK & CO.,

OPEN SUNDAY AND EVENINGS.
8157 E. 75th-st. Fairfax 7316.

BUILDERS.

We have the choicest location in South Shore for 6 room colonial bungalows; 125 to alley; near South Shore Country club and drive; 2 blks. from I. C. station; owners have cut price to the quick sale; we can assure you of full building loan; a real opportunity for a live builder.

HERMAN H. HEPPEN & BEATTY,
2327 E. 71st-st. Dor. 8706. Open Sunday.

BARGAINS.

Drexel-av., nr. 87th, 30x125.....$ 1,500
Homewood-av., nr. 115th, 300x150.. 4,500
State-st., nr. 72d, 120x120..... 6,000
State-st., nr. 72d, 100x165..... 6,250
89th-st., nr. Loomis-st., 96x98..... 3,600
95th-st., nr. Loomis-st., 100x125..... 2,500
Racine-av., nr. 93d, 800x125..... 20,000
Rhodes-av., cor. south 71st, 45x124. 4,000
Ashland-av., nr. 79th..... 1,000
WM. A. BOND & CO., 25 N. Dearborn-st.

WANT A HOME?

$750 cash, bal. terms, will build 5 rm. brk. bungalow on your lot or can show this bldg. made to suit your needs; small down payment.
Chgo. Home Construct'n Co.,
7911 Cottage Grove-av. Hyde Park 2091.

EAST 75TH-ST.

Have several good corners on 75th-st., e. of Jeffery; can deliver at speculators' price if bought at present cut rate figure; you stand to make a handsome profit. See Mr. Rooney.
C. COEN, Exclusive Agent.
Corner 75th and Merrill-av. Dorch. 2236.

FOR SALE—BY OWNER—JEFFERY-75TH, 66 ft. 2 lots. Marshfield-86th, $850.....25x125. Paulina-82d, $1,100.....40x125. Paulina-80th, $650.....40x125. Wentworth-83d, $1,000.....cor. 80th-Bishop $1,500; cor. Ashland-90th, $90 per ft.; 50x125, Justine-85th, $1,900. Also bungalow to sell on $500 down. C. J. PLAZ, 87th and Paulina-sts.

VACANT.

I have two of the best corners in Park Manor, 1 42x125 and 1 73x150, for a real bargain. See Mr. French.
SWANSON & HOUSE,
7946 Stony Island-av. Dorchester 4141.

FOR SALE—STATE-ST. N. W. COR. 72D-st., 150x118, $100 per ft. STATE-ST. 75 ft. 73d and 74th-sts., 375 ft. frontage, $63 per ft. THOMAS-ST. 50 ft. 76th-st. and 76th-st. 400 ft., $40 per ft. [L.]. WILLIAM A. BOND & CO., 25 N. Dearborn-st., Exclusive Agents.

SPECULATORS, LOOK!

Ingleside-av. near 83d-st., 175x125.
N. E. cor. 64th and Ingleside, 48x125. Best buys in Avalon Highlands district. M. and emily Smedley, 6757 Chester. 2900.

Paxton-av. Nr. Ill. Central

Ripe for 3 story apartment building. Also excellent investment; very reasonable. MURPHY, ROSENTHAL & WOODHULL, 2112 S. Michigan. Midway 1212.

63d-st. Transfer Corner.

52x125, 100 feet from elevated station; stores and flats; $20,000 cash needed, bal. 1st mtg. No brokers. Address X L 472, Tribune.

COTTAGE GROVE-AV.

50x122, between 82d and 83d; bargain price; terms. A. SCHANER,
E. J. BADER, 7935 Cottage Grove. Mid. 6366.

BARGAIN.

Trans. cor., 100x125; will take $400 per ft. If sold before Jan. 15.
C. J. BRONELL, 77 W. Washington-st.

ONLY $150 PER FOOT.

50 by 150 ft., nr. 87th and Cottage Gr. full sec.; cost, 1/2 cash; 48 ft. on 87th-st., w. of Cottage Gr. $135 ft. H. P. 3112.

FOR SALE—30 FT. VACANT ON FT. LAWrence-av., nr. 77th-st.; all improvements in and paid for. Address X 320, Tribune.

FOR SALE—TRANS. COR., 800 FT. OFF. r., s. sta., street car and L; only $12,000 cash. Address X 117, Tribune.

FOR SALE—BARGAIN, TWO 25x125 FT. business lots, N. front, 130th and Exchange-av., Hegewisch. 4 blks. from L. BEATTY.

FOR SALE—60 FT. ON PAXTON BE-tween 81st and 82d-sts.; 96 ft. S. W. Cor. 82d and Oglesby. Call South Shore 4534.

FOR SALE—I WISH TO DISPOSE OF AT once my vacant residence property on Euclid-av. nr. 68th Address C S 325, Tribune.

FOR SALE—OWNER MUST SELL SO. W. cor. 55th and Jeffery-av. 125x125; $50 per ft. Duplesis, exclu. agt., Midway 7091.

FOR SALE—CHOICE HYDE PARK CORNER. 83d and Blackstone; 164x100; zoned for business. Owner, Kenwood 1308.

FOR SALE—CHATHAM FIELDS, 30 FT. ON Eberhart-av. lot; 80th-81st-sts. Per quick sale, $2,650. Triangle 0900.

FOR SALE—$550 TO $650; LOTS IN CHGO. not miles in the country. Nr. 87th-Jeffery; $55 down, $10 monthly. Owner, State 3371.

FOR SALE—S. E. COR. 81ST AND CLYDE-av., 48x125; price $3,000. Call owner, Dorchester 5044.

FOR SALE—30 FT. VACANT, $454 YATES-av.; need immediate cash. Ph. SWANSTROM Midway 1177.

FOR SALE—$450; COTTAGE GROVE AT 60th-st.; ripe for mfg. auto sales etc. $200 ft. Chatain & Co., Midway 8745.

FOR SALE—ON UNION BLVD. NR. 78TH-77TH. 66 FT. $85 PT. VINCENNES 6027.

FOR SALE — DREXEL-AV., 37½x125; everything in and pd.; $50 ft. Bld. 7336.

FOR SALE—SOUTH SHORE PARK 30X 125, 4228 Essex-av. Owner, Fairfax 6047.

FOR SALE—AVALON PARK LOT, ALL cash, $1,000. Owner, 4359 Ellis-av.

FOR SALE—ON EDENWOOD-AV. RIPE FOR 3 flats. Seventy. 6467 Drexel. Dor. 3151.

FOR SALE—S. E. COR. 79TH-IA SALE-ST., 66x125, price $4,750. Sacrifice $3651.

REAL ESTATE FOR SALE.

VACANT—SOUTH SIDE.

FOR SALE—

82d-st.—Normal nr. 80th-st.	$ 6.00 ft.
79th-st.—Parnell nr. 85th	7.00 ft.
79th-st.—Lowe nr. 97th	7.00 ft.
100x125—Parnell nr. 79th	10.00 ft.
81st-st.—Wallace nr. 96th	10.00 ft.
100x125—Normal nr. 85th	10.00 ft.
100x125—Normal nr. 83d	10.00 ft.
300x125—Normal nr. 94th	10.00 ft.
100x125—Paulina nr. 81st	15.00 ft.
67x 77—Dumain nr. 76th	15.00 ft.
40x 77—Parnell nr. 76th	16.00 ft.
40x100—Parnell nr. 76th	16.00 ft.
40x100—Parnell nr. 75th	20.00 ft.
100x125—Sangamon nr. 79th	22.00 ft.
41x125—Dumain nr. 79th	22.00 ft.
54x125—Sangamon nr. 83d	25.00 ft.
48x125—Parnell nr. 81st	25.00 ft.
50x125—Throop nr. 89th	30.00 ft.
50x125—Bishop nr. 95th	30.00 ft.
40x125—Ada nr. 84th	30.00 ft.
50x125—Seeley nr. 83d	30.00 ft.
50x125—Carpenter nr. 83d	30.00 ft.
250x125—Halsted nr. 104th	40.00 ft.
48x125—Lafin nr 85th	40.00 ft.
55x125—Loomis nr 68th	40.00 ft.
55x125—Racine nr 68th	50.00 ft.
50x125—Ada nr. 68th	50.00 ft.
87¼x125—Morgan nr. 87th	85.00 ft.
49x150—Western cor. 114th	100.00 ft.
108x150—Ada nr 87th	125.00 ft.
60x125—Essex nr. 87th	140.00 ft.
35x125—Sangamon nr 81st	150.00 ft.
50x100—Halsted nr. 79th	200.00 ft.

PERMUL, 7737 S. Halsted-st. Vin. 8080.

YOUR OPPORTUNITY

TO DOUBLE YOUR MONEY.
OPEN SUNDAY. SEE US TODAY.

25 ft.—Chamberlain-av. nr. 72d-st.	$40 ft.
50 ft.—Michigan-av. nr. 80th	$50 ft.
50 ft.—Michigan-av. nr. 80th	$50 ft.
33 ft.—Calumet-av. nr. 82d-st.	$70 ft.
30 ft.—Calumet-av. nr. 82d-st.	$70 ft.
30 ft.—Verpon-av. nr. 82d-st.	$74 ft.
30 ft.—St. Lawrence-av. nr. 79th-st.	$100 ft.
50 ft.—South Park-av. nr. 80th-st.	$120 ft.

Most of the above properties can be bought on terms. See us for your property.

ARTHUR P. HUBBELL,
511 E. 75th-st. Stewart 7020.

BUILD YOUR HOME
IN
BEAUTIFUL FLOSSMOOR PARK,
the Country Club subdivision on the Illinois Central, carefully restricted; all improvements IN and PAID FOR where beautifully landscaped lots are ready for immediate improvement. A HOME and an INVESTMENT combined. Illustrated booklet mailed free upon request.
SOUTH SHORE INVESTMENT COMPANY,
Managers.
2547 E. 75th-st. South Shore 8173.

Builders, Attention
Madison Park Bargain.

75x145 ft. with 16 ft. alley, best loc. for high grade apt. hotel or apt. bldg. Will sell for considerable less than market value. L. C., box and agcf. transp. Let me know if you want this. No information over phone.

PAUL A. HAZARD & CO.,
EXCLUSIVE AGENTS.
1500 Hyde Park-blvd. Kenwood 3650.

FOR SALE—A GREAT OPPORTUNITY FOR sure, quick profits; 125 ft., with plans and specifications for 6 stores, designed by late owner; situated midway in that prorressive path definitely extending southwesterly from Auburn Highlands to Beverly Hills, along the great Rock Island suburban railroad; only 25 miles from the loop; investigate in public parks and high grade residences and apartments in this immediate district will make this plot worth many times its present cash price. $7,950. P. F. McCARTHY. 7634 Michigan-av.

BARGAINS.

Merrill-av., nr. 67th-st., 120 ft.....$315
Clyde-av., nr. 79th.....$200
75th-st., nr. Rhodes-av.....$200
Dorchester-av., cor. 50 ft.....$65
State-st., cor. 100x132 ft.....$100
South Park nr. 75th-st.....$100
Champlain-av. nr. 71st-st.....$45
79th, cor. w. of South Park.....$300
79th, cor. w. of South Park.....$300

Campbell Investment Co.,
S. E. Cor. 75th, and Prairie. Stew. 3793.

FERNWOOD PARK.

Just 58 families may take advantage of this remarkable offer. $650 puts you into a beautiful home in course of construction and surface lines two blocks, 20 minutes to loop. One of the largest builders in Cook County. Apply at once for particulars. Plans and blue prints. Address E T 481, Tribune.

675x173, Torrence-av.
99th and 100th-sts.

Entire west front in the block with trackage on the Belt Line R. R. Price $50 for immediate sale.
W. K. YOUNG & BRO.,
140 S. Dearborn-st.

SPECULATORS.

71st-st., nr. So. Shore-dr.; 100 ft. cor.; $750 per ft.; easily worth $1,000 per ft.

N. W. cor. 78th and Jeffery, 58¼x125; 12 to 15 apt. site; $8,500; a snap.
TEL. LONG, MIDWAY 7991.

N. E. COR. 80TH AND ELLIS.

62½x125, 3 blks. to I. C.; splendid apt. site; only one block in Avalon Highlands; the price; excellent buy for builder or investor; $1300 per ft.; terms. MR. HIBBOTT. Also 50 ft., Ellis-av., $55 per ft.; terms.
E. J. RADKE.

I AM OWNER OF TWO

lots on 55th-st. [full section line] just west of Kedzie-av. Both lots, 100 ft. front, will take $875 cash each. I need money right away. Will be worth 3 times this amount in a couple of years. Address C E 379, Tribune.

FOR SALE—100 FT. STONY ISLAND-AV. nr. 82d-st. All improvements in and paid. Price is only $110 per ft. Terms can be arranged. Big profit to any one who buys this now. Will be worth $200 ft. in six months.

E. B. SHOGREN & CO.,
7823 Stony Island-av. Phone So. Shore 8160.

FOR SALE — IDEAL SITE FOR LARGE court building; 125x128; the best buy in the South Shore under $275 per foot.

100x125, near Jackson Park, ideal for small court building; $15 ft.
GLATT & PRICE,
6827 Stony Island-av. Dorchester 8800.

NEW MARKET LOCATION.

We have several choice pieces of vacant to offer near 71st and State-sts.; near new market location; price $55 per ft. and up. Buy now and double your money.
ISADOR FERGUSON & CO., INC.
139 N. CLARK-ST. DEARBORN 7441.

$165 DOWN.

Overlooking beautiful park. Move into your own home this summer. Schools, churches, and stores within 2 blks. Rapid transportation at your door. Address C E 116, Tribune.

BIG BARGAIN.

Leavitt-st., nr. 102d; 50x173; east front; all improvements in and paid; worth $4,000, will sell for $3,250; terms.
CARLSON,
713 W. 63d-st. Wentworth 2219.

FOR SALE—STATE-ST. N. W. COR. 72D-st., 150x118, $100 per ft. STATE-ST. 75 ft. 73d and 74th-sts., 375 ft. frontage, $63 per ft. THOMAS-ST. 50 ft. 76th-st. and 76th-st. 400 ft., $40 per ft. [L.]. WILLIAM A. BOND & CO., 25 N. Dearborn-st., Exclusive Agents.

VACANT—SOUTH SIDE.

FOR SALE—$645 BUYS LOT ON W. 63D-st. car line; will accept 20% down, balance terms; in most rapidly expanding section of Chicago's growth; every day of 1925 boosts realty values; buy now. Address owner, A X 376, Tribune.

FOR SALE—BUSINESS FRONTAGE, ARCHer-av., adjacent to great north and south artery of traffic now being opened up, an unusual investment; directly offered. $1,000 cash required. Address A X 383, Tribune.

FOR SALE — ONE PAIR OF BEAUTIFUL residence lots, short walking distance of W. 63d-st. car line, has water and side walk in and paid for. Only $495 each. Address A X 368, Tribune.

7¼ ACRE SNAP,

Inside city limits; sell on easy terms; will divide. Address X 350, Tribune.

FOR SALE — WILL ACCEPT $250 DOWN and $15 per month on my well located acre near Marquette Park; for quick sale; no brokers. Address A 64, Tribune.

FOR SALE—3 ACRES ON S. CENTRAL-AV. equal to forty 30 foot residence lots. Price $4,875; easy terms; for quick sale. Address A X 380, Tribune.

FOR SALE—2 LOTS 25 FT. EACH, CHAMpion-av., Harvey; $1,000. Owner, 2454 Champion-av.

FOR SALE—S. E. COR. 79TH-IA SALE-ST., 66x125, price $4,750. Sacrifice $3651.

REAL ESTATE FOR SALE.

VACANT—SOUTHWEST SIDE.

BUILDERS OR INVESTORS.

Have the following vacant pieces in that active district around 55th-st. and Kedzie-av. ripe for improvement, or at a price that will make it well paid possible turnover within a very short while:

Kedzie- and Albany-av., s. e. cor., 56x125, $18,500.

59th and Albany, s. w. cor., 56x125, $20,000.

100 ft. front east of 59th-st. on Kedzie-av., facing west, $35,000.

100 ft. front east of 59th-st. on Kedzie-av., facing west, $15,000.

150 ft. front south of 59th-st. on Kedzie-av., facing east, $45,000.

Call owners,

TUTULES & DIGNAN,
133 W. Washington. Dearborn 2380-90.

FOR SALE—$1,175 BUYS 2 CITY LOTS. Southwest side, cash or terms, in built-up section of city. Surrounding lots are predicted for all realty in city for 1925. Buy now and save. Titles guaranteed by Chicago Title & Trust Co. Address A X 389, Tribune.

VACANT—NORTH SIDE.

10 CHOICE
APARTMENT SITES,
THREE BLOCKS FROM
ELEVATED STATION.
HIGHLY RESTRICTED DISTRICT.
WILL SACRIFICE FOR
$1,600 EACH.
EASY TERMS.
ACT QUICKLY.
Address B K 808, Tribune.

CONTRACTORS AND
INVESTORS.
HOWARD AND WESTERN,

Within one block of the Western-av. station of the Niles Center "L" extension. For a quick sale I will sell my lot very reasonable. All improvements paid for. Pipe for building or a wonderful investment. Very easy terms. Address B T 477, Tribune.

WILSON-AV.

225 FT. FROM SHERIDAN-RD.
CHOICE HOTEL SITE.
LOT 100X130 FT. ALLEY.
INCOME APX. $12,000 YR.
OWNERS ANXIOUS TO SELL OR LEASE.
CALL WOOD. CENTRAL 1855.

WILL TRADE OR SELL
PARADISE SPOT.

Most attractive piece of vacant in Rogers Park; 116x150, e. of Sheridan; rear of lot faces park, affording double building frontage; 1200 feet to lake and private beach; 5 blocks to L; big bargain; well financed. Address C F 384, Tribune.

KENMORE-AV.

While its lasts. Choice location for apartment or hotel, close to transportation and business district. This is a bargain and must be sold. No information will be given over the phone.
QUINLAN & TYSON, INC.,
40 N. Dearborn-st. Cen. 0227.

CHOICE BLDG. SITE,

107x125. Within two blocks of prominent triple transfer corner. Ripe for stores and flats. Why pay cash to buy, when this can be had for less than $400 per foot.
BATHBURN & HEALY
1317 Devon-av. Sheldrake 1800-5676.

DON'T LOOK FURTHER

if you're looking for a real buy in business or apt. property near L and steam transp.; I have some real snaps that should double in price in a short time; you'll look long time to beat this offer; terms. Address I F 389, Tribune.

OVERLOOKING LAKE.

100x175 or 50x175. Lunt-av., east of Sheridan. 2 Rogers Park Volume 1 lots. Suitable high class apts., or hotel. 2 residences on property; priced right; unincumbered.
PEARSON & MORNINGSTAR, Agents.
6449 Sheridan-rd. Rogers Park 1614.

BUILDERS, ATTENTION!

180x125 ft.; will divide to suit; near Loyola L station. Also three 50 ft. lots in block opposite; all reasonable prices. F. E. HALLBERG & CO., 1473 Berwyn-av., cor. Clark. Edge. 9060.

Builders and Speculators,

Pick this up; Sheridan-rd. 90 ft. corner; $400 per ft.
GEO. D. WILKINSON & CO.,
5519 N. Clark-st. Ravena. 0248.

60X125 FOR $1,200.

Beautiful new section, high restrictions, nr. Lawrence-av.; million dollar homes; worth more; will show quick profit. Need $350 cash. No agents. Address S T 260, Tribune.

GARAGE SITE.

16,800 sq. ft. in good location. Will help finance garage bldg. Furn. survey and property consult.
BATHBURN & HEALY
1317 Devon-av. Sheldrake 1800-5676.

MAKE $1,000 TODAY.

Will sell $2,800 sq. in two splendid business lots on full section line at Near Lawrence-av. and Kedzie-av. Ideal for sacrifice for $1,800. Kindly state phone. Address I 458, Tribune.

FOR SALE—100 FT. STONY ISLAND-AV. nr. 82d-st. All improvements in and paid. Price is only $110 per ft. Terms can be arranged. Big profit to any one who buys this now. Will be worth $200 ft. in six months.

E. B. SHOGREN & CO.,
7823 Stony Island-av. Phone So. Shore 8160.

FOR SALE—CHOICE BUSINESS CORNER on Lawrence-av. near Marine depot. Chicago, Milwaukee & St. Paul depot; I only need $12,000 now; pay the balance over four years or will discount for cash. Address A X 381, Tribune.

JARVIS-AV., AT THE LAKE,

With riparian rights.
Will divide; priced right.
H. GROSSMAN & SON, 38 S. DEARBORN-ST.

FOR SALE—BARGAIN IF SOLD QUICK. Lincoln-av., opp. Polo Grounds, 25x125; only $2,500. CERTIFIED REVIEW SERVICE, 2 POHLMAN 5704 N. Western-av. Ardmore 2177 and 2176.

FOR SALE—CHOICE LOCATION FOR LGE. apartment building or family hotel, east of Sheridan-rd., near the lake, 120 ft. frontage, only $475 a per foot. Address C E 210, Tribune.

FOR SALE—SITES FOR HIGH GRADE APT. bldgs. in Edge. and Rog. Pk., nr. lake, at prices.
HARRY S. FISH, Realtor,
38 S. Dearborn-st. Dearborn 1463.

BUILDERS, ATTENTION!

Choice Rog. Pk. apt. hotel vacant, 140x158, East of Sheridan-rd., nr. lake; bargain.
C. W. CARLSON & CO., Rog. Pk. 7400.

BUILDERS, ATTENTION.

Bargain, 70x177, with 2 Resid. on Estes, near Ashland-av.; fine location for 18 apts. Price $32,000. Owner, 2301 Sheridan-rd.

MUST HAVE CASH.

By owner, 10 apt. lots, near new L station; 1-3 below market. Address C O 301, Tribune.

FOR SALE—CHOICE 40 FT. LOT, SUITable for 3 flat bldg., east of Ridge-av.; only $1,100. Terms. All improvements in and paid. Address C E 208, Tribune.

FOR SALE—ANOTHER BUY IN ROGERS Park; 74 ft. apt. corner, Western and S. of Kenilworth; $8,500; terms. Boyce Real Estate.

FOR SALE—APT. BLDG. SITE, 97 FT. CORner Granville and Sacramento; $6,500, $13 ft. frontage, nr. Lincoln and Peterson; will divide. A. F. Foster 1514, 127 E. Dearborn.

FOR SALE—CHOICE 50 FT. LOT, SUITable for high grade apartment building, east of Sheridan-rd.; only $475 per foot. Address C E 207, Tribune.

FOR SALE — OR TRADE FOR AUTO OR other valuables, lot 100x150, on the new North Shore Electric extension. E Z terms. Address C E 166, Tribune.

FOR SALE—37½X125 FT. ARTESIAN ½ blk. north of Devon; e. front; all improvements in and paid. Can build 3 flat, 2 fl., or bung. 2404 Devon-av. Rog. Pk. 1964.

FOR SALE—60X150 APT. SITE BUILD 16 apts. Gold Coast; highest rental; 2 blks. Edgewood R. R. lake; $200 ft.; make offer. Address Y 166, Tribune.

FOR SALE—100 FT. OR MORE. HOWARD-av., business; Skidmore 0684. Ask for new Balaban & Katz theater; unlimited future; price low. Address S T

REAL ESTATE—SUBURBAN—NORTH.

Evanston.

OWNER SACRIFICING

an exceptionally well located and very attractive 6 rm. colonial and sun par.; 3 bdrms. and extra lav.; fireplace; h. w. ht.; oil burner; garage; cor. lot 60x140; shrubbed; must be sold by Jan. 15th; price $16,500; $5,000 cash.

WELL BUILT.

New 5 room and sun par. brick English type home; 2 bdrms.; tile bath; fireplace; h. w. ht.; garage attached; wooded cor. lot; 4 blocks to steam trans.; price $13,500; $3,500 cash.

E. E. STULTS REALTY CO.,
1915 Central-st. Evanston 8080.

FOR SALE—MAIN-ST. AND CHICAGO-AV. Store and apt. bldg.; three years old; can be bought for less than replacement value. Growth of Main-st. section offers splendid future for this property, while present income provides better than 8% net return. Price $40,000.

MFG. OR WHSE. SITE.

Across from Main-st. station, C. & N. W. R. R.; 76 ft. of frontage with depth of 191 ft. alongside alley. Present old improvements bring 6% net return. This piece has no competition.

QUINLAN & TYSON, INC.,
Fountain Square, Evanston.
Rog. Pk. 2617. Univ. 2600.

EVANSTON.

Attractive 8 room home, located on Judson-av.; 4 bedrooms, hot water heat; lot 50x175. Price $22,500.

Spacious 10 room home with three baths, 6 bedrooms, oil burner, 2 car garage. Located on Hinman-av. Price $28,000.

North Evanston home of 7 rooms with sun and sleeping porches; hot water heat; lot 50x150, and blocks from school and steam transportation. Price $17,500.

W. L. DORMAND & CO.,
605 Davis-st. University 8383-8924.

LINCOLN-ST.,

North Evanston, we have a 6 room exceptional home interior in excellent condition, first floor has two sun parlors, one opening off dining room, the other off living room, giving a spacious effect. 2d floor has 3 large bedrooms and sleeping porch. Hot water heat. The grounds are beautiful with a variety of flowers and hedge and 1 car garage. Owner is moving to California and must sell within the next 10 days.

QUINLAN & TYSON, INC.,
Fountain Square, Evanston. Rogers Pk. 2617.

FOR SALE—REAL VALUE.

5 rm. brick bungalow on hollow tile, all large rms., finished in white enamel, tile bath; living room 16x20; brick fireplace, hot water heat; lot 40 ft. wide, with a fine hedge; 2 car garage; fine location in North Evanston. $13,500 on terms; $12,500 all cash; immediate possession. Investigate this now.

QUINLAN & TYSON, INC.,
Fountain Square, Evanston. Rog. Pk. 2617. Univ. 2600.

EVANSTON—N. E. SECTION.

Just completed at 1311 Grant-st., most thoroughly constructed home, consisting of 6 extra large rms. with Italian plan; liv. rm., sun parlor and bkcase, Pan. D. E. Kitchen, many Cab. and Pantry; lav. 1st fl.; 3 lge. Brs. and Hted. spl. pch. with close cl. 2d; also add. Hted. gar. adj. and side drive. Open for inspection today from 2 to 5 p. m. Apt. on premises. HEINSON & KROLL, INC. (Excl. Arts.), 1611 Sherman-av. Univ. 8908.

FOR SALE—UNIVERSITY LOCATION.

Substantial, attractive brick residence in Evanston's most residential district, ½ block from campus and Sheridan-road; 5 bedrooms; H. W. heat; lot 50x185; hall lawn and fine shade trees and garden; paved alley. Special price of $21,000 if sold promptly. For further details call McGuire & Orr. Exclusive agents.

McGUIRE & ORR, 69 W. Washington-st.
510 Davis-st. University 7681.

EVANSTON 2 APT.

Well constructed frame dwelling, located within 2 blocks of Main-st. stations; ideal renting section; 2 heating plants; very desirable investment. Price $14,000; terms.

JOHN F. HAHN,
1619 Sherman-av., Evanston, Rog. Pk. 5116.

Well constructed frame dwelling, located within 2 blocks of Main-st. stations; ideal renting section; 2 heating plants; very desirable investment. Price $14,000; terms.

JOHN F. HAHN,
1619 Sherman-av., Evanston, Rog. Pk. 5116.

Highland Park.

HIGHLAND PARK,

EAST SIDE.

High grade colonial type residence at less than cost of reproduction; large reception hall, living room, sun parlor, dining room, etc. on 1st floor; 6 bdrms., 4 baths on upper floors; large 2 car garage; lot over 200x300; attractive landscaping; part of grounds in natural state.

$20,000 cash, balance arranged.
SHERRY & WERSTED, INC.,
EXCLUSIVE AGENTS.
130 N. Wells-st. Dearb. 1400.

Hubbard Woods.

FOR SALE—ARE YOU GOING TO BUILD? See this choice homesite, 75x187, Hubbard Wds.; heavily wooded; conv. schls. and trans.; facing and adjoining high class residences; large and well kept grounds; price $7,500.

WHITESIDE & WENTWORTH, 8 S. Dearborn.

Kenilworth.

FOR SALE — FINEST CONDITION throughout, one of Kenilworth's older fine homes offers acct. death, AT PRICE TO SELL IMMEDIATELY. grounds, 110 ft. east front; 6 b. r., 3 baths, extra lav., library, living, dining, music, billiard or ballr. rms.; heated gar.; 150 cal. gas storage and h.-c. water; widow accepts reasonable cash and mortgage back. TODAY $39,000. See EXCLU. AGT., JOHANSEN & CO., 8 Side Winnetka-av., just w. of INDIAN HILL STATION; also other similar home on 1¼ acres. Hub. Woods, east; SUPERB, SACRIFICE TODAY. $47,000. to reside in England.

8 ROOM RESIDENCE

Built by Frank Lloyd Wright; 5 bedrms., 3 baths, living rm. 27x80, entire 1st fl. decorated by Colby; lot 110x193; nicely wooded; owner leaving for Florida. Call Winnetka 1226.

FOR SALE—KENILWORTH BARGAIN. 620 Abbotsford-rd. 8 rm. home on 80 ft. lot. 5 bdrms., 2 baths; sldg. pch.; owner leaving city. Price $21,500 for quick sale.

E. E. STULTS REALTY CO.,
10 Carlton Annex. Winnetka 1800.

FOR SALE—KENILWORTH BARGAIN. $8,000; large wooded lot, east of railroad; choice location. Address C E 122, Tribune.

Lake Forest.

FORCED TO SELL

I have four beautiful lots on the North Shore on transportation, near lake, and overlooking golf club, with streets, sidewalks and trees in and paid for. Lots are each 9,000 sq. ft. Will sacrifice for $1,000 each. $200 cash and $20 per month with interest payable only on monthly payments. Address C 122, Tribune.

FOR SALE—$50X227, L. F., $50 PER FT.; $9000 buys lot; 2 blks. to beach; wooded. Address A L 515, Tribune.

Ravinia.

FOR SALE—ATTRACTIVE 6 ROOM HALF timbered English type home, large living room, open fireplace, sun parlor; 5 chambers, tile bath and shower, extra lavatory on 1st floor; hard wood floors, hot water heat; desirable neighborhood with beautiful view; convenient to transportation, lake and schools; price $14,500; reasonable terms. Address A F 393, Tribune.

FOR SALE — RAVINIA, GREEN BAY-RD., west side, commanding view of Skokie Valley; 8 room cottage; garage; 3 room service house; garage; will divide.

J. L. FLOYD, 35 N. Dearborn.

FOR SALE—UNUSUALLY ATTRACTIVE 7½ lot, conv. to trans., schools, church and shopping district; $49 per ft.; best buy on N. to day; terms. Address C E 365, Tribune.

FOR SALE—LOT WOODED 127 FT. E. OF Ravinia; nr. depot, school; lake; $2,000; suit. terms. Colding, Box 41, Ravinia, Ill.

Wilmette.

MICHIGAN-AV.,

overlooking park, lake, beautiful brick home, 6 rooms, 3 bedrooms, tile bath, slp. porch, canvased walls, oil heat, electric refrigerator; 2 car brick garage; lot 81x170; landscaped lot; for further particulars regarding this superior home call Mr. Sloan, Sunday p. m., Wilmette 3159, or

BAIRD & WARNER, INC.,
Art. 1855 or Univ. 9100.
1420 Sherman-rd. Wilmette 3159.

FOR SALE—NEW WINNETKA BRICK, 6 rm., breakfast nook, sun rm., 2 slp. pchs., h. w. ht., firepl., attached garage; block off Sheridan-rd. only $9,000.

WILMETTE—EASY TERMS.

6 RM. STUCCO home, slp. porch, billiard rm., fireplace, h. w. ht., garage; large grounds; BIG BARGAIN, $30,000.

WILMETTE—7 RM. STUCCO, ATTACHED garage, sealed basemt., firepl., h. w. ht.; on large lot; owner leaving, sacrifice at $15,000. PAUL SCHROEDER & CO., END OF L. WILMETTE.

FOR SALE—WILMETTE SPECIALS.

Modern 7 room stucco home; breakfast and dining rooms; oak floors; sleeping porch; garage; owner moving to California, must sell; $14,000.

6 room colonial house between L and steam; h. w. h.; perfect condition throughout; deep lot; $16,500.

Just listed, modern 4 room bungalow on choice 75 ft. corner lot; oil burner; superior construction; garage; $30,000.

HILL & STONE, 404 Linden-av. Wil.

NEW BRICK RESIDENCE.

320 Central-av., Wilmette, near lake and harbor; large light rooms; 4 master bedrooms, 2 tile baths with showers, hot water heat; price $19,500. Open for inspection 2 to 5 p. m. today. Key at garage, side driveway; lot 50x164; all copper gutters and tile roof; just constructed; price $44,000; may finance $15,000. See owner on premises, or WM. L. WALLEN & SONS, 6917 Sheridan-rd. Ph. Rog. Pk. 6300.

FOR SALE—7 RM. DUTCH COL. BRICK; N. R. loc.; and gar.; 3 baths; lot 75x180; 2 sun par.; side drive; this is the finest home on the North Shore. You can have it at $23,500; only $4,000 down. Imm. pos. Owner, 1125 Ashland-av. Wilmette 1800.

FOR SALE—WEALTHY MAN JUST BUILT 2 bungalows and 2 stories in Wilmette, 2 blks. L; with $500 down you can rent home with option to buy; not binding to buy; rent $85. Address D D 10, Tribune.

FOR SALE—251 MAPLE-AV., NR. LAKE and Lake Shore Drive; 9 rm. home; all lge. rms., tile bath with shwr., brkfst. nook; h. w. ht.; lot 50 ft. on Side for $13,500. Ph. Wilmette 2771.

FOR SALE—6 ROOM HOUSE, COMPLETELY furnished; burner; fine shrubbery; near car; will rent for $4,000 cash. Phone as rent. Call today. J. H. Gathercoal, 607 Main-st., Wilmette.

FOR SALE—720 LINDEN-AV.; OWNER leaving, must sell modern 9 r. house, 3 baths, h. w. heat; garage; lars corner lot; $17,500; terms. HILL & STONE, 404 Linden-av., Wilmette.

FOR SALE—ATTRACTIVE 6 RM. STUCCO and garage; large corner lot; desirable location; 50 ft. lot; very good buy at $10,500. E. M. JOHNSTON & CO.,
Opposite L. terminal, Wilmette 68.

FOR SALE—NEW 7 RM. COLONIAL, tile roof, 4 bedrms., tile bath and extra lav.; sun rm., 2 car garage; lg. wooded lot; easy terms; $24,500. Address A L 43, Tribune.

FOR SALE—MUST SELL MY NEW 6 RM. col. home on 80 ft. near depot; sunroom; h. w. heat; 2 baths; garage attached; a beautiful place. Address D N 847, Tribune.

FOR SALE—CHOICEST HOME SITE LEFT, n. e. part Glencoe, 118x210; big trees, between 2 fine new homes; price much below value. Address J S 536, Tribune.

FOR SALE — AT GLENCOE, 10 ACRES heavily wooded land, 2 miles west of Glencoe; $4,500 cash. Address D 10, Tribune. David W. Williams, Lake Forest, Ph. 1134.

FOR SALE—GLENCOE, BLUFF-ST. THREE bungalows, 6 rooms each, 2 baths; 3c. adj. Skokie Club. Address Y 97, Tribune.

Highland Park.

FOR SALE—NEW 5 RM. KNL. BUNG.; vestibule, firepl., brkft. nk.; tile bath; $10,000. Also 6 rm. bungalow, sun par., firepl., tile bath, extra lav. 1st fl.; $12,500; both min., well built, wd'd & S. lots; 6 blks. from station.

NORTHBROOK HEIGHTS SUB.

Beaut. new sub., 31 100 ft. lots; some easy ½ hr. to Chicago; well wooded; trans. Invite comparison.

See us also for long list of homes, vacant and acre tracts.

PAUL SCHROEDER & CO., Highland Pk. Ph.

FOR SALE — NEW 6 RM. BRICK, VERY HIGH grade home in perfect order; 3 bedrooms, 3 baths; large porches; lot 150x200 ft.; 2 car garage.

For Sales—Green Bay-rd. west side, overlooking valley; 2 acres under cultivation; attractive modern stucco house, 4 bedrooms, 3 baths, large porches; 2 car garage.

WM. H. HOLT, 1st & Deerborn.

OPEN FOR INSPECTION
SUNDAY P. M.

New 7 rm. brick res., 2 baths, finish, 2 lge. slp. pchs., sun par., gar. adj.; h. w. ht.; lot 125x156. 654 Lincoln-av., Highland Park. Ill.; $36,000.

Open for Inspection Sunday.

FROM 1 TO 6 O'CLOCK.

New 6 rm. brick bungalow, 2 tile baths, firepl., h. w. ht., on ravine lot 85x253. 2630 Roslyn-circle, n. e. section of Highland Park. $23,000.

FOR SALE—ATTRACTIVE 6 ROOM DUTCH colonial stucco home, fireplace, hardwood floors, modern plumbing and heating; efficiency kitchen; waterproof basement; finished garage; golf course and convenient to transportation; lot 75x200; reasonable terms. Address A P 264, Tribune.

FOR SALE—BY BRICK, H. W. HEAT; tile bath, extra lav. 1st floor; garage; 40 ft.; Greenwood; full flowers and vegetables; 85 ft. lot; $21,500.

H. P. WHEELER,
328 Central-av. Highland Pk. 444.

EXCEPTIONAL BARGAIN.

6 rm. bung., overlooking golf club; close to 2 cars; $600 will move you in. Built according to your own ideas and specifications. Address X 233, Tribune.

FOR SALE—NEW HOMES ADJOINING want to sell one, a 6 room colonial; or a 5 room bungalow; both have h. w. ht.; homes on wooded lot. St. Johns and transportation. Near terms to a good neighbor. 1180 Highland Pk. 1180.

FOR SALE—OWNER WILL SACRIFICE 800 ft. wooded Ravine-rd. property, close to lake and station; $10 per ft. under market; this is a real bargain. HILL & STONE, Highland Park. Tel. H. P. 64.

FOR SALE—BY OWNER; ARTISTIC ENGlish type home, 6 rooms; 2 baths; garage; large lot; will sell for cost. Address A L 27, Tribune.

FOR SALE—IF YOU WANT THE LAST RAVINE lot in eastern section of Highland Park, close to station, write at once. Address D 876, Tribune.

FOR SALE — 150 FT. LOT; STREETS paved; $24 per ft.; will double in value in 6 mos.; will divide; $400 cash bal. terms. Address A P 393, Tribune.

FOR SALE—BEAUT. LOT, 50X208, ON CONcrete-blvd.; good trans.; $2,000; terms. Sun. service. Address Y 150, Tribune.

REAL ESTATE—SUBURBAN—NORTH.

Winnetka.

WINNETKA—$600 CASH.

Beautiful homesite, 50x180; prettiest part of town; new restricted district; all improvements in; near best schools, churches, golf course and C. & N. W. and North Shore electric. Property around selling for over $100 per foot. This is a real buy at $60 a foot. Will finance in full or build the home of your choice on this lot with no down payment. Address C E 302, Tribune.

FOR SALE—NEW ENGLAND COLONIAL type home, set well back from the road, among the oaks and evergreens; 8 large bright rooms, 3 baths, extra lavatory and toilet, sun room with Vermont slate floor, enclosed and heated sleeping porch, 2 car garage matching the house in construction, large fenced rear yard with fish pond. This is no ordinary home; yet the price is only $37,500. Address C E 294, Tribune.

OPEN 3 TO 5 TODAY.

361 HAWTHORNE-LANE, WINNETKA.

Distinctive close 7 room colonial, overlooking lake; 3 htd. pchs.; tub and shower baths; with tiled walls; water heat; 2 car garage; lot 100 ft. wonderfully wooded; real value. HEINSEN & KROLL, INC., Agts. Ph. Winnetka 254.

SUBSTANTIAL BRICK

7 rm. home on large lot, near schools and trans.; h. w. ht., garage in choice east Indian Hill section. $17,000.

HEINSEN & KROLL, INC.,
356 Center (form. W. R. R.-av.). Win. 254.

8 RM. DUTCH COLONIAL.

East Side, Winnetka; built 2 yrs. ago; 2½ blks. North western and Milwaukee electric lines; 100 ft. frontage; hot water htd. garage; 2 tiled baths; landscaped; attractive. For particulars address C. HENDERSON, 5 N. Wabash-av., Room 813.

FOR SALE—5 BLOCKS TO STATION, WINnetka, 100x132, corner ..... $70 ft.
100x132 ..... 60 ft.
75x100 ..... 50 ft.
70x187, opp. new school ..... $5 ft.
WINNETKA REALTY CO.,
10 Carlton Annex. Winnetka 1800.

Brick—Strictly Colonial.

Winnetka's best residential district; 4 blks. to sta.; 94 ft. frontage; trees; 6 lars rms., slp. pch., tiled baths; tile and lav. on 1st fl.; garage. GLENCOE REALTY CO.,
665 Vernon-av. Tel. Glencoe 1158.

Winnetka Lot, Near Lake.

Corner 90x158; Spruce and Cedar-sts., north of Elm-st. ½ block from the lake; 3½ blocks from C. & N. W. Ry. Station; price, $18,000. Allow 5% commission. Owner J. H. MUSSON, Phone Dearborn 1723.

FOR SALE—6 ROOM HOME, 2 PORCHES, well built; beautiful south front corner lot; convenient to transportation and schools; good neighborhood; terms; price $9,000; unusual value.

McGUIRE & ORR, 69 W. Washington-st.
Winnetka Office, 541 Lincoln, near Elm.

FOR SALE—NEW SHINGLE COLONIAL, 8 rms., h. w. ht., encl. slp. pch., 2 car gar.; lot 80 cor. lot; close to schools and trans.; $19,500; terms.

E. E. STULTS REALTY CO.,
10 Carlton Annex. Winn. 1800.

FOR SALE—N. E. CORNER WILLOW AND Walnut; new brick colonial; 6 rooms, 2 baths, 2 porches; 1 st. gar.; $16,500.

GLEASON & PERRIN,
554 Lincoln. Open Sun. Winnetka 1949.

FOR SALE—WINNETKA, CHOICE HOMEsite in Hubbard Woods, 75x187; heavily wooded, facing and adjoining high class residences on small dead end st.; schools and trans. Price $7,500.

WHITESIDE & WENTWORTH, 8 S. Dearborn

FOR SALE—WINNETKA, SOUTH—BY OWner, choice lot, 64x149 feet, for a home; one block from transportation and high school. Price reasonable. Terms to suit purchaser. Address C E 302, Tribune.

FOR SALE—NEW LISTING; ATTRACTIVE Dutch Colonial, 8 rms., 2 baths; large lot near schools and transportation; $24,000; terms. Call Winnetka 794 or

FRED K. STEPHENS & CO., 10 S. La Salle.

FOR SALE—WINNETKA, 7 R. STUCCO, 4 sl. rms., wat. ht., excellent condition, Conv. loc.; poss. April 1st. Only $13,500.

WM. L. WALLEN & SONS,
Winnetka 490.

WHITESIDE & WENTWORTH, 8 S. Dearborn

FOR SALE—WINNETKA, 6 R. MOD. FRAME and stucco; in fine shape for school and golf links; $12,500; new listing.

HILL & STONE, Winnetka Office.

FOR SALE—NEED CASH? WILL SACRIFICE choice 100 ft. wooded lot in exclusive Winnetka; worth $125 ft.; want offer. Address A A 31, Tribune.

FOR SALE—WINNETKA: NEED CASH AT once; beau. 60 ft. lot, overlooking lake, at considerably less than $150 a ft. Address C E 346, Tribune.

FOR SALE—WINNETKA, NEED CASH AT once; offer beautiful 50 ft. lot overlooking lake at considerably less than $150 per ft. Address A L 3, Tribune.

FOR SALE—S. E. WINNETKA: $12,500; splendid value; 7 rms., garage, trees, and fruit. Central 6569, or Menlo-rath 9941.

Miscellaneous.

EXCLUSIVE GLEN VIEW GOLF CLUB SECTION.

Beau. 7 rm. residence; 2 sun parlors; reinforced concrete construction; tile roof and pressed brk. veneer; 2 car htd. garage; interior finest trim.; ornamental plastering; built-in refrigerator plant; bldg. now in construction must be seen to be appreciated. Price $22,500. Call Niles Center 63-M. GEORGE W. KIEKLICH.

730 ELMWOOD-AV.

Open for inspection today. Beautiful semi-colonial home; huge living rm., natural fireplace; center hall; attractive dining rm., sunroom, kitchen on 1st fl.; 3 bedrms., sleeping pch., and extra lav. on 2d; maid's rm. on 3d fl.; master bedrm., 25x15; big trees; sunken garden; lot 80 ft. on Side; splendid landscaped corner, 2 blks. off Sheridan-rd. Wilmette 2760.

$300 CASH,

Balance small monthly payments buys a large new one-third new residence bungalow on very high elevation, improved with streets and water in and paid for; located in one of the fastest growing North Shore suburbs. Price only $1,500. Sure to advance in value quickly. For particulars address S Y 128, Tribune.

HOMESITE.

To any one interested in a homesite on beautiful North Shore, in Winnetka, Ravinia, or Lake Forest, I can get in touch with, I have a few that I can sell at a sacrifice on the lowest possible terms. Will also finance building for reliable party. Address C E 462, Tribune.

2½–5 ACRES

I have small pieces of acreage fronting on paved road, with water, gas, and elec. facilities, just west of Lake Forest; surrounded by high grade estates. Will consider disposing of this property in 2½ and 5 acre parcels at low prices, on terms. Owner. Address F 353, Tribune.

NORTH SHORE, $36 FOOT.

Beautiful wooded homesite, 65x180; 2 blocks C. & N. W. and North Shore electric; 4 blocks bathing beach; near good schools, churches and golf course. Will build for you with no down payment or finance your home in full on this lot. Buy now on North Shore. Address C E 301, Tribune.

FOR SALE—WOODED NORTH SHORE LOTS 50x150, 2 blks. to transportation; 40 minutes to loop; unobstructed lake view. Will be completed June. You can easily double your investment; will sacrifice for cash; $500 down, balance to suit. Terms and title O. K. Tribune.

FOR SALE—BARGAIN UNUSUAL; CONtractor must have cash; will sell this corner 6 room, North Shore residence; every detail for your convenience has been worked out; $9,000 now and $1,500 can remain in. Price $9,675 complete. Address B E 203, Tribune.

GAS STATION CORNER

Near Glenview; with bungalow and stand combined; ready for business; corner of two highways; best corner north; no limit to increase in value. Address D E 149, Tribune.

FOR SALE—5 RM. EXCELLENT ENGLISH fireproof residence, 15x24 l. r., French doors, casement windows; high, commanding wooded grounds, 60x200; only $9,000; terms. $0,200; owner. Address Y 513, Tribune.

FOR SALE—FIRST OFFERING OF ATTRACtive 6 rm. stucco house, in good loca., rd. gun and slp. pchs., 2 ex. lot, and lars. h. w. ht., lot 2 car gar.; for quick sale $14,000. Ph. Wilmette 3294 or Sheidrake 3045.

FOR SALE—NORTH SHORE HOMESITES adjoining high grade golf course. 2 blocks to transportation, stores, bank, and school. Most sacrifice. $2,000 cash, bal. to 2. terms. Owner. Address A S 248, Tribune.

FOR SALE — MUNDELEIN, ILL.: SMALL cottage; small loan; lot 50x215; 4 years; terms; choice restricted home sites as low as $500 in Libertyville, Ill. Address X 70, Tribune.

FOR SALE—6 ACRES, ¼ MILE EAST OF Wheeling on Dundee-rd. with 1,430 ft. frontage; partly wooded; for sale by owner. F. S. Andersen, Wheeling, Ill. Ph. 54.

FOR SALE—VACANT ON GREEN BAY-RD. Lake county. No brokers need apply. Address B P 63, Tribune.

FOR SALE—WILL SACRIFICE MY NORTH Shore lot; $450 cash. Can double your money by June. Address S N 447, Tribune.

REAL ESTATE—SUBURBAN—N. W.

Gentleman's Country Home.

160 acres, nr. Barrington Country Club; north $225 per acre; also 80 acres; terms; bids. Finest farm in Ill. Bittersweet 1446.

FOR SALE — 5 ROOM HOUSE AND 1-3 acre of ground in village of Blaisdell, 4 miles N. W. of Wheeling, 1 mile W. Milwaukee-av. garage, poultry house and fruit trees; $3,500, terms. Owner, F. S. Andersen, Wheeling, Ill. Ph. 54.

FOR SALE—LARGE 50 FT. LOT IN PARK Ridge, over concrete rd.; pr. $900 per acre. $750. Terms, $12 a mo. Address D F 123, Tribune.

FOR SALE — HAVE FEW VERY FINE houses in process of construction in beautiful Northwest suburb. Small amt. cash will handle. Address C E 114, Tribune.

FOR SALE—20 ACRES ON RAND-RD., 2 miles southeast Lake Zurich; 1,333 ft. frontage on concrete rd.; pr. $900 per acre. Owner, F. S. Andersen, Wheeling, Ill. Ph. 54.

FOR SALE—NEW BUNGALOW, 5 LARGE rooms; hardwoods; modern plumbing and heating; splendid location; only $4,200; bal. like rent. Address A M 16, Tribune.

FOR SALE—80X113 COR. LOT, WOODED, 1 blk. from Oak Park boundary; close to car; for $400; need cash. Phone Mansfield 4332.

FOR SALE—PARK RIDGE, 10 ROOM HSE., 2½ baths; most attractive value offered; $60,000. Address A M 17, Tribune.

FOR SALE—LOT 50X175 FT. GILLICK-RD. and Vine-st.; bargain. Owner, Kedzie 6570.

REAL ESTATE—SUBURBAN—N. W.

HOME BARGAINS

5 rm. Colonial bungalow..... $6,750.00
5 rm. press brick bungalow..... 10,300.00
6 rm. Colonial residence..... 9,750.00
5 rm. Colonial bungalow..... 8,500.00

Above are all located in a new and settled neighborhood, on deep lots, paved sts., etc. sash payments and monthly payments are very reasonable. Drive Pontiac to end of Lake Shore Drive, with wonderful sim. transportation, several 30 minute trains. Schools are not crowded—stores the best—cost of living low.

BUILDERS OF HOMES FOR DISCRIMINATING PEOPLE OF MODERATE MEANS.

W. L. PLEW & CO.

Office open Sundays.
Phone Des Plaines 66. 676 Lee-st.

PARK RIDGE.

New bungalow, 5 lge. rms. and breakfast nook, oak floors, mah. and w. e. trim, stairway to attic, lge. light basement; lot 50x125; all imp. in and paid for; $9,250; terms. Attractive bungalow on lot worth $5,000; 6 rms. and glassed porch, oak and w. c. trim, oak floors, fireplace, hot water heat, Kleen Heet oil burner, instantaneous gas water heater; gas; lot 50x150; shade and shrubbery; $14,500.

An exceptional value in new bungalow, lge. living room with fireplace, breakfast nook, 3 bedrooms and dressing rm. with in-a-door bed; oak floors, walnut trim, w. e. trim, fruit closet; furnace, water heater; 30 to 35 ft. lots; prices $7,950 to $8,250. See sample bldg. No. 5723 S. Euclid-av. OPEN FOR INSPECTION AND SELECT YOUR HOME FOR SPRING DELIVERY.

F. C. PILGRIM & CO.,
5637 W. Lake-st. Austin 1680-Euclid 380.

REAL BERWYN HOME.

7 rm. kellastone on choice landscaped corner, 58x125 ft.; 4 fine chambers and maid's rm.; heat automatic; $7,000; terms. Owner on premises, 6128 Oak Park-blvd., opps. "Q." sta. Phone Berwyn 525.

CARROLL L. BRAGG ORG.

STORES-OFFICES-FLATS

Rte. 22d-st. transfer corner; big future. Price only $135,000. Need $40,000 cash.

3 STORE BUILDING.

Fine Berwyn bus. loc. 17% net income. Only $24,950; terms.

BRICK 2 FLAT.

$1,500 cash; 5 and 5 rms. Price $14,500.

C. F. MANNING & CO.,
6428 W. 22d-st. Phone Berwyn 1843.

$1,500 CASH

Buys almost new, brick 2 flat, sun parlor building near Roosevelt-rd., 5 and 5 rms. and sleeping porch, mahogany and ivory trim. Fireplace and bookcases. Price $14,450.

CARROLL L. BRAGG ORG.,
6406 W. 22d-st. Berwyn, Ill.

FOR SALE—NEW 5 RM. BRICK BUNGAlows, 1637 and 1857 S. Ridgeland-av. Berwyn; all large rooms; beautifully decorated; built-in bath tub, pedestal bowl, tile floor; big attic; elevated trans.; price $9,250 for each; terms to suit. Owner, J. KEMPSTON & SONS, 1100 N. Hayes. Euclid 8785.

SNAP—$7,700.

New 5 rm. and breakfast pch. brick bung.; on 50 ft. lot; cost $10,000; 1 block car line; oak trim; plastered basement; attic.

CARROLL L. BRAGG ORGANIZATION,
6406 W. 22d-st. Berwyn, Ill.

Berwyn Bargain Bungalow.

6 rm. Kellastone; 3 nice bedrms.; oak floors and trim, tile bath, inset tub, fireplace, h. w. ht.; 1 car garage; on fine corner 2 blks. from car; $8,500; terms to suit; cash or terms.

MRS. HALL, Brookfield 1879.

$500 CASH, BAL. $50 MO.,

including all interest, buys a new Berwyn bungalow; 5 rms., FIREPLACE, BUILT-IN SIDEBOARD, KITCHEN CABINET, APRON SINK, SHERMAN TUB, OAK TRIM THROUGHOUT, tile bathroom with

REAL ESTATE—ACRE PROPERTY.

220 Acres in the
llage of Wadsworth,
e & St. Paul R. R. station on the
property
high and rolling.
beautifully timbered, touching the
River, with a frontage on the
st of Wadsworth, in the direct path
the finest tracts of land in Lake
for subdivision.
acre and either bldgs.
rchase in Lake county at $250 acre.
erms.
, K. Young & Bro.,
140 S. Dearborn-st.

RTH SHORE ACRES.

ve 140 acres of rolling land with
of road frontage, located in the
Glen View. Will make an ideal golf
subdivision. Priced at $1,200 per
quick sale.

JOHN F. HAHN,
rman-av., Evanston, Eng. Fit. 5116.

SUAL OPPORTUNITY

ND INVESTMENT OR IMMEDIATE
SON; 40 acre double section corner,
miles from loop; cement pavement,
ery; prospects of prosperous
LOPMENTS COSTING MILLIONS.
ner way assure great future for
erty. A. BARGAR, 1111 Westminster Bldg.

bdividers, Attention!

ver 180 acres platted to $794 lots
needed, trees planted, less than 25
loop, family auto road, adjoining
tion, and close in heart of growing
ity that is bound to be appreciated and to
many times its purchase price. Address
Address L F 162, Tribune.

LE — 36 ACRES CORNER 87th
and Wolf-rds. $1,250 per acre. Easy
the frontage Archer-av. car line and
street north of 71st-st. Terms, $250
at $800 per acre. Easy terms.
ation of brokers invited. H. W.
07 First National Bank Bldg. Randolph

ention, Subdividers!

on Lake-st., 850 ft. on graveled
rolling, close to stores and all im-
ity; gas and elect. on prop. now; se-
ge, golf club and 3 others are golf
$50 an acre. Address B 259, Tribune.

LE—SUBURBAN HOME WITH 10
ground at Deerfield; $30,000; fine
on for the man who wants to live
untry.

NLAN & TYSON, INC.,
in Se. Evanston. Eng. Fit. 2617.
Bldg. Winnetka. Winnetka 2199.

LE—80 ACRES ADJOINING OGDEN
Melody Farm, Inc.'s Forest
are, subdividers and speculators
Must be sold at once. Price only
Exceptional terms can be arranged
fine this up. The locality is filling
hurry, at a tremendous profit. Let
prefer to buy for cash. Randolph 4400.

LE—2 STATE-RD. ACRES, GREAT
Melrose Park, on corner State-rd.
Wolf-rd., adjoining golf ground on
Best Line R. R. station on west
for only $850, easy terms, $10
ft. act quick. Write Jacob Schwab,
Park, Ill. Phone Forest 1743.

LE—LIBERTYVILLE WONDERFUL
North Shore acreage, 200 a. beau-
ded, 56 miles from Libertyville, with
frontage on both sides of Milwaukee-
Des Plaines river. Priced at $350 per
$500. Full 5% comm. to brokers.
ROSS 581 Libertyville, Ill.

220 ACRES—RIPE

viding, 18 mi. from loop; 35 min.
vice; worth $1,000 per acre; will
at $500 per acre for quick sale. Call
1610.

LE—18 ACRES, DEERFIELD; $40,
for quick sale. Address X 182,

ESTATE—OTHER CITIES.

ALE—BEAUTIFUL HOME WITH
ACRES, LAKE MICHIGAN.
of one hundred miles from Chi. on
ite highway in town of two thousand
Lake Michigan resort. Modern
er heat, laundry, soft and hard
baths, slate roof, barn and chicken
Suitable to make home for
splendid location for local tourist
hotel facilities here at present.
A K 41, Tribune.

ESTATE—SUMMER RESORTS.

Illinois.

LE—LOTS ON FOX LAKE, ILL.
1 ft.; $6 cash and $2 per mo.; no int.
Box 37, Fox Lake, Ill. Otis Building,

Michigan.

LE—76½ ACRES, S. HAVEN, MICH.
and and ideal summer resort; 1,540
Lake Michigan; 1,540 feet
Lake Shore-dr.; 1,900 feet inside;
residence; will sell or exchange for
income property and cash. Owner,
nnoyeni, 6557 S. Troy-st. Ph. Ma-
582.

GRAND BEACH,

an's most beautiful exclusive part,
north of Michigan City, on Lake
(6 rm. modern stucco residence, fac-
links; few minutes from this
gnificent clubhouse; select neighbors.
D 15, Tribune.

LE—30 ACRES OR MORE ON PIC-
ue South Arm of Pine Lake, 15 miles
Charlevoix the Beautiful; Mich.;
cash or terms. F. C. Box 41,
Mich.

ALE—350X700 FT., WITH MOD.
plexed into lots, in city of Niles;
terms. Address B H 531, Tribune.

Minnesota.

TOWN FOR SALE

thern Minnesota, among "Ten Thou-
kes." On railroad (station on prop-
and improved automobile highways.
ing, near.
e on big lake.
ings of two to ten rooms.
ern boarding house.
lub house.
l store, boat house,
warehouse, etc.
al opportunity for resort, school
price $50,000.00. Originally cost over
Will sell at this amount, or will exchange for
real estate. For further particulars
J M 570, Tribune.

Wisconsin.

LN LAKE ROD AND GUN CLUB.

CABIN SITES.

shings in above club at Winchester,
Wis. Free with purchase of cabin
$195. Terms very reas. Best hunt-
fishing in northern Wis. Room and
club privileges at $50 per day in mem-
Membership limited. Address
Tribune.

LE—10 GENEVA, WIS., NEW 8
es, 2 dressing r., laundry, garage,
eat; 1,800x145 lane front, adj. old
$40,000; terms.
4 a. clear, 1 blk. N. of Buttons
n; $18,000.
room house, 5 baths, furnished, gar-
house, etc.; 245x85 front on Geneva
uild for private hotel; only $25,000.
Central 7561.

anizing Country Club.

court, bathing beach, beautiful park,
ls.; a limited number of free mem-
ships to the purchasers of 2 lots
$49.50 per lot. You pay nothing
only $2 per week. This opportu-
limited offer for advertising pur-
Address C F 430, Tribune.

LE—HIGH CLASS SUMMER HOTEL
Manistee Co., Mich. Fine location,
ay maker; price $40,000; inventories
2 lots, bathing beach with 3 acres
grounds, land cost Sanderdale Assn.
nsual bargain, $1,500 cash. See A. A.
613 Cassell Blk., Milwaukee, Wis.

S CO., NORTH'RN WIS.

d number of lots and charter mem-
available in large club. Prices low;
suit. Write for pictures showing
perty, if interested. Address D

LAKE FRONT LOT.

fed, gravel bottom lake; beautiful
dings; surroundings; located in
3 hours by auto; 1¾ hour by
Address C 243, Tribune.

LE—130 ACRES ON LAKE NAMA-
with 4 lot cabins, 1 main bldg.,
oms; wells; close to 1 mile of lake
virgin woods; great place for poultry,
ney, act quickly; for $15,500. P.
beerfield 1390.

consin—Land o' Lakes

ortage on Wisconsin's finest lakes;
for summer homes or resorts. Ad-
476 Tribune.

LE—RESORT, UP TO DATE, 6
1 main lodge, 5 cottages, tobogan
ouse, garage, pure 1,200 ft. lake
over 50 acres timbered; suit. for
club. Address X 261 Tribune.

LE—HUNTING LODGE IN NORTH-
cheap, with other good opportunities
y making. For interview or partic-
Address B H 531, Tribune.

LE—4 R. LOG LODGE, LIVING
20x24, stone fireplace, Mercer lake
time. $2,000; $600 cash. Ad-
Tribune.

LE—VILAS CO., WIS., BUILDING
and summer homes at your own price.
MAN ALDRICH, Woodruff, Wis.

ESTATE—WINTER RESORTS.

LE—COME TO SUNNY CALIFOR-
Attractive lands for subdivision, bis
in 1,100 acre tract on paved state
and railroad; popular city community,
the Sacramento Valley. Good soil
to grain, fruits, poultry, live stock
county seat and churches. $60 per acre. Terms
purchaser. Deal direct with owner.
SCHAFER, Box 237, Red Bluff,

A COZY HOME

beaut. bar in N. W. Florida, nr. the
laise chickens, fruits, and vegetables
ground. Best fishing hunting, bath-
boating. Choice lots $150 to $1,000.
estates nr. town for $600.
H. BROWN & SONS, Realtors,
3 N. La Salle-st.
Over 20 years at this address.]

FLORIDA'S BEST BUY AT
ville, Lemon Park lots, 50x125; beau-
located; 30 min. downtown; $200;
Heights Co., Jacksonville, Fla.

LE — NEW MIAMI RESIDENCE
hoice loc. Address Y 115, Tribune.

REAL ESTATE—WINTER RESORTS.

MIRROR PARK

IDEAL HOMESITES.

Make your selection NOW,
WATER FRONT lots going fast.
Some of this property will
be priceless in the near future.

FREE TRIP by bus or rail Jan. 24.

FLORIDA HOMESITE CO.,
Gives you Florida's best.
Rad. Bank Bldg., Chicago. Rand. 0557.

REAL ESTATE—FARM LANDS.

Alabama.

SALE—40 ACRE IMPROVED FARM
city limits of Foley, Ala. Seven acres
fruit; barns and small barns. Apply to
F. CHOPERS, Box No. 193, Foley, Ala.

SALE—14,000 A.; $3 ACRE CASH;
Lewis Co., Ala. Address A M 363, Tribune.

California.

SALE — CALIFORNIA STATE LAND
and has a number of desirable irrigated
of twenty and forty acres in San Joa-
Valley for sale to bona fide farmers on
years' time. Complete irrigation system.
per cent of purchase price payable when
is sold, remainder in semi-annual
installments extending over period of 36½
years with 6 per cent interest annually.
rare opportunity to acquire a farm in wis-
California. All deciduous fruits pro-
ably grown; alfalfa is a leading crop. Ideal
country for stock and poultry. Good
schools and unsurpassed roads. Fruit asso-
ation will give crops relieving purchaser of
selling problem. You can farm all year
California. A splendid opportunities for
ation of moderate means. United States
ernment's pamphlet, also Santa Fe illustrated
klet describing land and irrigation methods
ailable from C. L. Seagraves, General Col-
ation Agent, Santa Fe Sys., 901 Railway
change Chicago.

SALE — 106 ANGELES, 4 A. BIG
map; owner, 511 Milwaukee-av. Mon. 9234.

Canada.

OWN A FERTILÆ FARM.
ow Priced Land—Big Yields.
35 YEARS TO PAY.

You can prosper in Western Canada on rich
averaging $20 per acre with average
ces for farm products, because crops are
ed for cash. Canada is offering her
fertile lands on terms so easy that suc-
is assured; 35 years to pay. Settlers pay
ly 6% interest on purchase price. Some can
on first year's crop. Balance in 34 equal
al payments leave ample for improve-
and living. Irrigated lands can be arranged
same terms. Prize crops of the world raised
Climate unexcelled. Unfailing water sup-
Markets near by. Good schools and
ches. Write today for full details. M. J.
ERLAN, Superintendent Department 606,
dian Pacific Railway Depot, Winnipeg,
itoba.

SEIZED AND SOLD
FOR TAXES

$15 buys 5 acres, beautiful lake front.
$50 for 10 acres, hunting camp site.
$62 for 50 acres, mixed farming; good roads.
$315 buys 160 acres, dairy farm, Man.
Lots from ¼ acre to 2 square miles, suitable
for hunting, fishing, farming, mining, lum-
ering, summer cottages, camp sites, etc.
Priced at 10 cents on the dollar of their val-
$5 and $10 down and easy monthly pay-
ments. Titles guaranteed perfect. Thousands
of above and hundreds of properties seized
and sold for taxes. Send no money. Send for
free booklet and list. Address Dept. 1603,
LAND SERVICE, 72 Queen-st., West, District
of Toronto, Ontario, Canada.

SALE—640 A. MANITOBA FARM
and terms (land). FRED ROSS, for sale by owner;
ice; will divide if desired in ¼ or ½ sections.
ress C E 299, Tribune.

Florida.

odern Home in Florida
ity, $1,000 Full Price.

ttractive city home with beautiful flow-
shrubbery, palms, and fruit; bright, airy
bath, city water, porch, garage; good
sidential section, congenial neighbors,
ools, stores, advantages. To settle affairs
will sell for $1,000, terms arranged. Details pg.
illus. Catalog Florida city properties, farms,
homes, free.

STROUT FARM AGENCY,
1863R N. Orange-av., Orlando, Fla.

LANDS, FLORIDA.

For Sale—200 acres Leon County, two miles
m State Capital, on Dixie Highway; ad-
ing city golf courses; under cultivation.
ll improvements; ripe for subdivision.
00 per A.; terms. Fortune for developer.
dress X 300, Tribune.

OR SALE—6 ACRE FARM,
7 rm. home, 3 lge. porches, bath, bsmt.,
undry, water, gas, elec., poultry house, 30
uit trees, hedge, paved drive, 38 min. loop,
A. & R. R., 90 trains daily, $4,500 cash,
$0 mo. Address A E 553, Tribune.

OR SALE—DO YOU OWN ACREAGE IN
Florida? If you do, are a conservative
rt on what it is worth and how quickly it
can be sold? My office deals in high class
property. We have choice selections in
lake district at reasonable prices. BENJ.
GAGE Rm. 626, 79 W. Monroe.

OR SALE—4,400 ACRES FINE FRUIT
and timber lands, 2 miles Dixie
ighway on west coast; close to Fort Myers
and Henry Ford property; townsite ripe for
development; will consider exchange for
part; $15 per acre. C. A. SCOTT, Royal
Palm Hotel, St. Petersburg, Fla.

FLORIDA BARGAINS

can be purchased in lots or acreage, or sold
through us. NEWTON REALTY CO.,
1545 Howard-st., Chicago, and 141 N. E.
1st, Miami, Florida.

OR SALE — SMALL WATER FRONT
FARMS and 5 A. orange and trucking
ts in our beautiful developments at Pen-
cola, Fla. Write
ATIONAL COLONIZATION SOC., U. S. A.,
155 N. Clark-st., Chgo. Dearborn 6801.

OR SALE—2 MILES FRONTAGE ON
Yamassee bay on Memorial highway; one mile
ronnds and Tampa; finest subdivision tract
Florida; big cash, quick profit, subdividing
wants for properties in this district.
C. PARHMAN, REALTOR,
4 and 5 Gunther Bldg., Lakeland, Fla.

OR SALE—HAVE 10-ACRE FARM,
located on two main state roads; near Knox
and Bass Lake; has house, barn, pitry. has;
fenced, drained; 7 acres in fruit; 250 trees,
cult. and mostly heavy black soil; must sell
by March 1st. Price $6,500; need $1,000
cash, bal. long time. Owner, 2 E. Madison.

OR SALE—TO CLOSE AN ESTATE, 5
acres near Wheeler, Indiana; 7 room house,
chicken house, barn, garage, well; 2 acres
chicken ground; 40 acres, 10 miles from Val-
paraiso, ind., with house and barn. D. E.
KELLY, Silverlake, Ind.

OR SALE—OR TRADE—160 ACRES ON
Yellowstone Trail, 70 miles south; good
buildings; 40 acres fine timber; nonresident
owner will sacrifice or consider small income
property in exchange. O. L. MOORE, Wau-
tegan, Ill.

OR SALE—WILL SACRIFICE SPLENDID
Indiana farm to settle estate; 120 acres; 3
mi. from R. R.; 10 rm. house; large barn;
silo; improvements splendid condition. Write
T. L. McDonald, 226 W. Adams-st., Chicago.

OR SALE—TRADE OR RENT, 160 A.
nr. Bass Lake; 50 under cultivation; 3 rm.
house, barn, corn crib, poultry house, fruit
for family use. IVAN ROBERTS, GRAS &
CO., 617 W. 63d-st. Fairfax 4400.

Iowa.

OR SALE OR LEASE—LOG CABIN AND 20
acres on the banks of the Mississippi river,
20 acres very fertile corn land, balance
heavy timber; also includes sand bar in river.
Wonderful duck shooting, fishing and trap-
ping. Two sleeps Chicago 11 p. m. leave
Sleeper Keokuk 9:05, go straight 10 ¼ h.;
11 hours by motor. Price $1,500. W. C.
Van Pappelendam, Warsaw, Ill.

Isle of Pines.

OR SALE—POULTRY MEN, REP. OF
comp. party, pref. mar.; Isle of Pines, 90
mi. south Havana, Cuba. 5000,000 excel egg-
poultry mat., all pt.; 40 hens, 210 tree citrus
prop. for sale. Address C 502, Tribune.

Kansas.

OR SALE—ADJOINING COLLEGE TOWN;
small tract; ideal for poultry, fruit or
farm. Only 12 blocks from Main-st. Rich
soil, fine improvements. Priced cheap. FORT-
LOPE REALTY CO., Hewins, Kas.

Michigan.

OR SALE—BEAUT. COUNTRY HOME
acre pretty town, So. Mich.; 17 sec.; 6 rm.
use, etc.; good, elec. lt.; nice barn; 2
ens; 2 acres; variety other fruit;
acres in berries, grapes, etc.; 5 a. silage;
fa; borders trout stream; part pay, $4,000;
$2,400 down. Address A 125, Tribune.

OR SALE—120 ACRE GENTLEMAN'S
farm; 10 room modern house, bath, hot
water heat; all bldgs. modern; fine orchard;
$5,000 worth stock and tools; will sell cheap
$10,000 to build house; $15,000; terms;
or will take $6,500 equity in Chicago
Beautiful 9 room house. $375
Address Y 204, Tribune.

OR SALE—118 ACS. IN PRESTILE SEC-
tion Mich.; 2 sets bldgs.; bath, furnace;
over two railroads. On proposed paved road,
right in line of development. You can
make $5,000 by snapping this wonderful
buy before Feb. 15th. See or address A. E.
SCHNAEBELE, Libertyville, Ill.

Indiana.

OR SALE—DAIRY FARM—INCOME $30
per day; includes route, 2 trucks, 31 head
of cattle, 4 horses, and tractor. Good 7 room
house, excellent barns in the heart of numerous
outbuildings, all in good shape; chick-
en coops; everything electrically equipped;
milk house, 20x40 ft., has electric pump,
electric cream separator and steam boiler.
200 bearing apple trees, over 2,000 chickens,
12 hens, feed enough in storage to last until
late next spring. 30 acres of alfalfa, 20 acres
of timber; price $90 per acre; $40,000 cash
balance terms. Owner selling on account of
poor health. BERT PALMER, R. R. 2,
Michigan City, Indiana.

SEND FOR A LIST.

of desirable homes and farms in and adjacent
to the beautiful city of Laporte, 2 hours
from Chicago; prices very low. Write us your
wants for properties in this district.
C. F. PARHMAN, REALTOR,
4 and 5 Gunther Bldg., Laporte, Ind.

OR SALE—HAVE 160-ACRE FARM,
located on two main state roads; near Knox
and Bass Lake; has house, barn, pitry. has;
fenced, drained; 7 acres in fruit; 250 trees,
cult. and mostly heavy black soil; must sell
by March 1st. Price $6,500; need $1,000
cash, bal. long time. Owner, 2 E. Madison.

OR SALE—TO CLOSE AN ESTATE, 5
acres near Wheeler, Indiana; 7 room house,
chicken house, barn, garage, well; 2 acres
chicken ground; 40 acres, 10 miles from Val-
paraiso, ind., with house and barn. D. E.
KELLY, Silverlake, Ind.

OR SALE—OR TRADE—160 ACRES ON
Yellowstone Trail, 70 miles south; good
buildings; 40 acres fine timber; nonresident
owner will sacrifice or consider small income
property in exchange. O. L. MOORE, Wau-
tegan, Ill.

OR SALE—WILL SACRIFICE SPLENDID
Indiana farm to settle estate; 120 acres; 3
mi. from R. R.; 10 rm. house; large barn;
silo; improvements; splendid condition. Write
T. L. McDonald, 226 W. Adams-st., Chicago.

OR SALE—TRADE OR RENT, 160 A.
nr. Bass Lake; 50 under cultivation; 3 rm.
house, barn, corn crib, poultry house, fruit
for family use. IVAN ROBERTS, GRAS &
CO., 617 W. 63d-st. Fairfax 4400.

REAL ESTATE—FARM LANDS.

Michigan.

20 A. with Household Goods,
Horse, Cow, Poultry, Tools,

Machinery and crops included; on main road
near lakes; only 4½ miles R. R. depot, high
school town, mail and telephone service;
school handy; all heavy tillable and fine good
crops; apple and cherry orchard, 2 acres
grapes, ¼ acre berries; good 5 room cottage,
painted, cellar; maple shade; good water; 2
barns and chicken coop; buildings insured
for $2,000; owner called away makes quick
sale price, $2,000; only $500 balance easy
terms. Act at once. C. J. UPHAM, Lewion,
Michigan.

FOR SALE—5 A. 2 MILES OF A CITY OF
7,000; 6 room house, basement; pays 18%
48; fruit for home use. Price $2,700.
106 a., 2 miles of town; 80 rods of school;
8 room house, basement; barn 30x60; 10 a.
timber, 10 of pasture; running water; beauti-
ful location overlooking the surrounding
country. Price $5,000; $2,000 cash, bal.
terms.
Theater in a bustling town of 1,500; 2
story; built for $20,000; fully equipped; price
$4,500, part cash.
Three Rivers, Mich.

BEEBE & LAND Co.,

READ THIS.

My 126 a. farm and resort on lake 2 mi.
long, in S. W. Mich.; only 80 rds. from R. R.
sta. on state-aid road; 7 rm. house, bath, hot
heating, bathing, and fishing. Farm has
fine shady sand beach 1¼ mi. long to sub-
divide into lots; $6,000 cash will buy.
Bldg. 8, A. WILLS, 5910 Kenmore-av.

40 Acres, with 3 Cows, 200

poultry, horses, tools, feed incl.; dandy sec-
tion Mich.; good soil, pasture, timber, fruit;
good home, barn, etc.; only $2,500, part cash.
Details page three. Strout's Farm Sales Co.,
5 N. La Salle-st., Chicago. State 5482.

FOR SALE—60 ACRE GOING FARM;
stock, tools, crops. 1703 W. Lake-st.

Minnesota.

FOR SALE—WHY NOT EARN YOUR
money where you can save most of it?
Close to where I'm farming, in central Min-
nesota, are manufacturing plants where full
employment can be had and near this plant
are two small farms for sale on easy terms,
forty-five and seventy acres, both well im-
proved. Have photos. For particulars ad-
dress VICTOR NELSON, 2317 S. Mich.-av.;

OWN A FARM—MINNESOTA HAS THE
best agricultural lands, where the rent pay-
ing farmer may, for a low price, purchase a
farm of his own. Write OSCAR H. SMITH,
Immigration Commissioner, Dept. 750, State
Capitol, St. Paul, Minn.

Missouri.

FOR SALE—OR LEASE—EITHER CASH OR
share; to exper. sheep and goat man, 640
a., all fenced hog-tight; plenty of stock cows,
sheep, goats, hogs, and chickens; near two
different R. R.'s; good graveled roads; well
watered; if you can farm on this on this
will sell or lease on easy terms; live
service to Loop; will sell on easy terms; live
on this while paying, will build to suit.
Address D F 352, Tribune.

BEST BUY NEAR CHICAGO.

6¼ ACRES with good 5 room house, only
30 miles west from the Loop; large barn, in
good condition; substantial poultry house
well kept orchard; deep well and cistern; ON
MAIN STONE ROAD, across CEMENT WAY
ROAD with boulevard to Chicago. AN UN-
USUAL BARGAIN for $8,250; terms, $2,000
cash, balance monthly. Direct arrangement to
see this address S X 508, Tribune.

4 ACRES, ONLY $1,380.

Located on Burlington R. R., short walk
to depot; 50 minutes ride to loop; facing
stone road; running stream of water; will
make a dandy chicken farm; will sell with
small payment down and $10 per month.
Write or call at once. J. J. SHERMAN, 6121
S. Troy-st. Republic 4095. Address C H
504, Tribune.

FOR SALE—
82 acre farm, ¼ mile of town, cement
highway to Chicago, 2 complete sets farm
buildings, 2 modern 8 room houses, cement
cement floors; silo, 2 fine orchards, all black
soil including 3 fine horses, 10 choice cattle,
over 200 chickens; all implements included
by nonresident; small payment down, balance
as rental. EDW. CONRAD, 226 Washington-
st., Waukegan, Ill. Phone 2277.

TRUCK FARMS

and north shore acres for investment, from
5 to 200 acre tracts; some located on Milwau-
kee-av. and Dundee-rd.; good houses, barns,
and other buildings; some with city water im-
provements such as electric light, running
water, bath, telephone, etc.; prices range
from $175 per acre up. Address S H 452,
Tribune.

3 ACRES, CHEAP.

This piece of property is one of the best
buys on the Rock Island R. R. today; it is
about 45 minutes from Chicago, with a 10c
fare; can be cut up into lots later and sold
at good profit; or would make good chicken
farm as it is; owner's price for entire tract
$1,275; $192 cash, $18 per month.
Address D F 256, Tribune.

5 ACRES FOR $2,500

ON MAIN STONE ROAD, only 20 miles
west of the Loop; fertile soil with NO
WASTE LAND; ideal for chicken farm or
country home. A DECIDED BARGAIN for
$2,500; terms, $250 cash, $30 monthly. For
arrangement to see address S X 508, Tribune.

10 ACRE BARGAIN

This piece of property, located less than
one hour's ride from Chicago on Rock Island,
is a bargain for bungalow or investment; faces
hard state road; only $1,000 cash; rich, dark
and dry; rich black soil; price $3,500; $525
handles it. Address C H 508, Tribune.

FOR SALE—WELL IMPROVED 40 ACRE
farm 1¼ miles from R. R. station
over two railroads. On proposed paved road,
right in line of development. You can
make $5,000 by snapping this wonderful
buy before Feb. 15th. See or address A. E.
SCHNAEBELE, Libertyville, Ill.

Indiana.

FOR SALE—DAIRY FARM—INCOME $30
per day; includes route, 2 trucks, 31 head
of cattle, 4 horses, and tractor. Good 7 room
house, excellent barns in the heart of numerous
outbuildings, all in good shape; chick-
en coops; everything electrically equipped;
milk house, 20x40 ft., has electric pump,
electric cream separator and steam boiler.
200 bearing apple trees, over 2,000 chickens,
12 hens, feed enough in storage to last until
late next spring. 30 acres of alfalfa, 20 acres
of timber; price $90 per acre; $40,000 cash
balance terms. Owner selling on account of
poor health. BERT PALMER, R. R. 2,
Michigan City, Indiana.

SEND FOR A LIST.

of desirable homes and farms in and adjacent
to the beautiful city of Laporte, 2 hours
from Chicago; prices very low. Write us your
wants for properties in this district.
C. F. PARHMAN, REALTOR,
4 and 5 Gunther Bldg., Laporte, Ind.

FOR SALE—HAVE 160-ACRE FARM,
located on two main state roads; near Knox
and Bass Lake; has house, barn, pitry. has;
fenced, drained; 7 acres in fruit; 250 trees,
cult. and mostly heavy black soil; must sell
by March 1st. Price $6,500; need $1,000
cash, bal. long time. Owner, 2 E. Madison.

FOR SALE—TO CLOSE AN ESTATE, 5
acres near Wheeler, Indiana; 7 room house,
chicken house, barn, garage, well; 2 acres
chicken ground; 40 acres, 10 miles from Val-
paraiso, ind., with house and barn. D. E.
KELLY, Silverlake, Ind.

FOR SALE—OR TRADE—160 ACRES ON
Yellowstone Trail, 70 miles south; good
buildings; 40 acres fine timber; nonresident
owner will sacrifice or consider small income
property in exchange. O. L. MOORE, Wau-
tegan, Ill.

FOR SALE—WILL SACRIFICE SPLENDID
Indiana farm to settle estate; 120 acres; 3
mi. from R. R.; 10 rm. house; large barn;
silo; improvements; splendid condition. Write
T. L. McDonald, 226 W. Adams-st., Chicago.

FOR SALE—TRADE OR RENT, 160 A.
nr. Bass Lake; 50 under cultivation; 3 rm.
house, barn, corn crib, poultry house, fruit
for family use. IVAN ROBERTS, GRAS &
CO., 617 W. 63d-st. Fairfax 4400.

Iowa.

FOR SALE OR LEASE—LOG CABIN AND 20
acres on the banks of the Mississippi river,
20 acres very fertile corn land, balance
heavy timber; also includes sand bar in river.
Wonderful duck shooting, fishing and trap-
ping. Two sleeps Chicago 11 p. m. leave
Sleeper Keokuk 9:05, go straight 10 ¼ h.;
11 hours by motor. Price $1,500. W. C.
Van Pappelendam, Warsaw, Ill.

Isle of Pines.

FOR SALE—POULTRY MEN, REP. OF
comp. party, pref. mar.; Isle of Pines, 90
mi. south Havana, Cuba. 5000,000 excel egg-
poultry mat., all pt.; 40 hens, 210 tree citrus
prop. for sale. Address C 502, Tribune.

Kansas.

FOR SALE—ADJOINING COLLEGE TOWN;
small tract; ideal for poultry, fruit or
farm. Only 12 blocks from Main-st. Rich
soil, fine improvements. Priced cheap. FORT-
LOPE REALTY CO., Hewins, Kas.

Michigan.

FOR SALE—BEAUT. COUNTRY HOME
acre pretty town, So. Mich.; 17 sec.; 6 rm.
use, etc.; good, elec. lt.; nice barn; 2
ens; 2 acres; variety other fruit;
acres in berries, grapes, etc.; 5 a. silage;
fa; borders trout stream; part pay, $4,000;
$2,400 down. Address A 125, Tribune.

FOR SALE—120 ACRE GENTLEMAN'S
farm; 10 room modern house, bath, hot
water heat; all bldgs. modern; fine orchard;
$5,000 worth stock and tools; will sell cheap
$10,000 to build house; $15,000; terms;
or will take $6,500 equity in Chicago
Beautiful 9 room house. $375
Address Y 204, Tribune.

FOR SALE—118 ACS. IN PRESTILE SEC-
tion Mich.; 2 sets bldgs.; bath, furnace;
over two railroads. On proposed paved road,
right in line of development. You can
make $5,000 by snapping this wonderful
buy before Feb. 15th. See or address A. E.
SCHNAEBELE, Libertyville, Ill.

Indiana.

FOR SALE—DAIRY FARM—INCOME $30
per day; includes route, 2 trucks, 31 head
of cattle, 4 horses, and tractor. Good 7 room
house, excellent barns in the heart of numerous
outbuildings, all in good shape; chick-
en coops; everything electrically equipped;
milk house, 20x40 ft., has electric pump,
electric cream separator and steam boiler.
200 bearing apple trees, over 2,000 chickens,
12 hens, feed enough in storage to last until
late next spring. 30 acres of alfalfa, 20 acres
of timber; price $90 per acre; $40,000 cash
balance terms. Owner selling on account of
poor health. BERT PALMER, R. R. 2,
Michigan City, Indiana.

SEND FOR A LIST.

of desirable homes and farms in and adjacent
to the beautiful city of Laporte, 2 hours
from Chicago; prices very low. Write us your
wants for properties in this district.
C. F. PARHMAN, REALTOR,
4 and 5 Gunther Bldg., Laporte, Ind.

FOR SALE—HAVE 160-ACRE FARM,
located on two main state roads; near Knox
and Bass Lake; has house, barn, pitry. has;
fenced, drained; 7 acres in fruit; 250 trees,
cult. and mostly heavy black soil; must sell
by March 1st. Price $6,500; need $1,000
cash, bal. long time. Owner, 2 E. Madison.

FOR SALE—TO CLOSE AN ESTATE, 5
acres near Wheeler, Indiana; 7 room house,
chicken house, barn, garage, well; 2 acres
chicken ground; 40 acres, 10 miles from Val-
paraiso, ind., with house and barn. D. E.
KELLY, Silverlake, Ind.

FOR SALE—OR TRADE—160 ACRES ON
Yellowstone Trail, 70 miles south; good
buildings; 40 acres fine timber; nonresident
owner will sacrifice or consider small income
property in exchange. O. L. MOORE, Wau-
tegan, Ill.

FOR SALE—WILL SACRIFICE SPLENDID
Indiana farm to settle estate; 120 acres; 3
mi. from R. R.; 10 rm. house; large barn;
silo; improvements; splendid condition. Write
T. L. McDonald, 226 W. Adams-st., Chicago.

FOR SALE—TRADE OR RENT, 160 A.
nr. Bass Lake; 50 under cultivation; 3 rm.
house, barn, corn crib, poultry house, fruit
for family use. IVAN ROBERTS, GRAS &
CO., 617 W. 63d-st. Fairfax 4400.

REAL ESTATE—FARM LANDS.

Miscellaneous.

Strout Farm Bargains

75 Acre Farm for $650;
Only $300 Cash Needed.

In good farming district convenient r. f. d.
town; beautiful lakes near by; productive
fields, brook-watered pasture; valuable wood,
timber; abundance fruit; cozy, comfortable
cottage, roomy barn, family affairs force
sacrifice at $650; only $300 needed. Details
page 6 Strout's Catalogue.

160 Acre Missouri Farm;
Cattle, Team, Furniture,

pog, 75 poultry, equipment, hay, grain, crops
included; convenient depot town, splendid
markets; loamy tillage, spring and creek-wat-
ered pasture, wire fences; est. 500 cds. wood,
timber fruit; warm dwelling, barn, new poul-
try house, other bldgs. Owner called away;
must sacrifice $3,700; part cash. Details page
140 Strout's Catalogue.

60 Ac. Indiana Farm, $4,500.
With Stock and Equipment.

On improved road, near town, convenient
Chicago, interurban line passes; 45 acres level
crop land; woven wire fences; woodland;
fruit; warm 9 room house worth $8,000, cel-
lar, overlooks lake; barn, other bldgs. All
good. Aged owner's reduced price, $4,500;
part cash. Details page 130 big illus. Bargain
Catalogue free.

STROUT FARM AGENCY,
4270 Marquette Bldg., Chicago, Ill.

REAL ESTATE—MISCELLANEOUS.

FOR SALE — 5 ACRES OF RICH SOIL,
splendidly located right in the path of Chi-
cago's immediate growth. A most attractive
investment; must sell; price $4,000; cash
$700; investigate at once; quick action nec-
essary. Address J 454, Tribune.

FOR SALE—DOUBLE SECTION LINE COR-
ner, 2 miles from the loop; 480 ft. street
frontage; well improved and in good condi-
tion; present rental nine $58,000; $60,000
to $75,000 cash, balance 1st mtge. H. O.
STONE & CO., 111 W. Washington-st.

FOR SALE—IMPROVED FARMS, RANCHES
all parts of U. S. and Canada. List free.
L. D. THOMPSON & CO., 3621 S. State-st.

LAND INFORMATION.

STOP! LOOK! LISTEN!

The Union Pacific System offers the services
of its Agricultural Department to assist you
in finding a suitable farm home in any of the
States served by its lines—namely: Kansas,
Nebraska, Colorado, Wyoming, Montana,
Utah, Nevada, California, Oregon, Washing-
ton, and Idaho. Good productive land can
be purchased at a reasonable price and oppor-
tunities offered those who will go and farm.

GO WHERE FARMING PAYS. WHERE
crops failed in Kansas, Nebraska, South
North Dakota, and Montana invite you!
homeseeker rates start in February of one
fare plus $2 for round trip. Write for
booklets.
W. S. Weber, Great Northern Ry.,
226 W. Adams-st., Chicago.

REAL ESTATE WANTED.

For Cash.

ALL CASH FOR VACANT.

E. of Cottage Grove and S. of 63d; parcels
of 50 Ft. or over. State price and location.
Address Y P 97, Tribune.

WANTED—SWITCH TRACK VAC. ON S. S.
with or without track; stat. loc. and cost.
Address Y P 91, Tribune.

WANTED—TO BUY 50 FT. AT LEAST, R. OF
Clark and bet. Chicago-av and North-av for
apt. hotel. Address C N 102, Tribune.

WANTED—WILL INVEST UP TO $4,000 IN
improved property that is bargain; full par-
ticulars. Address X J 485, Tribune.

WANTED—NEW 3 FLAT BLDG.; SOUTH
of Devon, East of Western; all cash. C. B.
ROSENTHAL, Berwyn-av.

WANTED—25 OR 30 FOOT LOT, SUITABLE
for 2 or 3 flat; state lowest cash price for
quick sale. Wm. LUTZ, 2910 Logan-blvd.

WANTED—50 TO 100 ACRES WITHIN 50
miles of loop; near good road and reason-
able. Address X 542, Tribune.

WANTED—GAS STATION SITE WITH
frontage on state n. or s. w. side. Address
C M 237, Tribune.

WANTED—VACANT; 25 OR 40 FT., N. &
W.; suitable for bungalow; price not to
exceed $2,000. Address B H 529, Tribune.

WANTED—FARM, WITHIN 40 MILES OF
Chicago. Will pay cash. Give full de-
tails. Address F P 358, Tribune.

WANTED—2 APT. BLDG., 6 ROOMS, SUN
parlors; Lawrence to Howard; $20,
000-$25,000 cash. Address X 345, Tribune.

WANTED—TO BUY—3 OR 4 FLAT BLDG.
w. s. pref. Phone Redzie 0460.

WANTED—VACANT LOT, FOR DEPT.
store. Address Y 286, Tribune.

WANTED—VAC. OR IMP. FOR CASH OR LOT.
Address property. Address Y 287, Tribune.

FOR SALE—WISCONSIN DAIRY FARM, 80
acres, 50 cows; have pictures.
John Farmer, Box 54, Sun Prairie, Wis.

FOR SALE—40 ACRES, $150; PAY $10
cash, $5 mo. Box 54, East Claire, Wis.

Miscellaneous.

FOR SALE—FRUIT, BERRY AND TRUCK
farm, 12 a. country home, soil don't blow
nor wash, buildings good, and crops good;
fine for early markets and high
prices. Address B A 24, Tribune.

FOR SALE AND EXCHANGE—WANT
farm land; will trade fine kind of farm
for well located vacant lot. PHILLIPS &
CONNELLY, Realtors, Mendota, Ill.

FOR SALE—IMPROVED FARMS, RANCHES
all parts of U. S. and Canada. List free.
L. D. THOMPSON & CO., 3621 S. State-st.

FOR SALE—FARMS, ALL SIZES, COUNTY
and locations. Send for list. Harry
Hall, Real Estate, Lyons, Ill.

FOR S

AUTOMOBILES—GASOLINE.

Bird-Sykes

21 YEARS ON MICHIGAN-AV.

Paige and Jewett
DISTRIBUTORS.

Small Down Payment
No Brokerage Charge
All model Paige and Jewett Cars Rebuilt, Refinished, and Guaranteed.

THESE VALUES AT

2201 MICHIGAN AV.

Tel. Calumet 6060.

PAIGE 6-66 LARCHMONT, 1922. One of the most attractive 4 passenger automobiles ever offered by this company. This car has been completely rebuilt and refinished in Molestein Gray. Equipped with disc wheels, de luxe fenders, headlamps, bumpers, spotlights, stop signal, and other accessories. All ready to go. $1,075.

JEWETT DE LUXE 5 PASS. TOURING, 1924. Had very little mileage, less than 5,000 miles. Refinished in Duco. Mechanically all that can be desired. Upholstery like new. Equipped with balloon tires, trunk, dished wheels, automatic windshield cleaner, bumpers, sun visor, motometer, and a new set of Bird-Sykes full vision winter inclosures. $975.

JEWETT SEDAN, 5 PASS., 1922. Refinished in an attractive gray. Completely rebuilt, first class mechanically, and guaranteed. Fully equipped, including disc wheels, 5 very good 31x4 cord tires, spotlight, stop signal, automatic windshield cleaner, spring bar bumpers, and other accessories. $975.

STUDEBAKER SPECIAL SIX 5 PASS. SEDAN. In excellent mechanical condition. Original paint very good. Upholstery is like new. This car is fully equipped, including bumper, motometer, 5 very good tires, etc. An ideal closed car with lots of service for very little money. Price $575.

CLEVELAND BROUGHAM, 1923. Completely rebuilt and refinished in a Deep Maroon. A snappy 4 passenger closed car with 5 excellent cord tires. Fully equipped, including bumpers, motometer, windshield cleaner, trunk, dished wheels, etc. Interior very good. A smooth running, economical automobile. $875.

JEWETT 5 PASS. COUPE. Has that appearance which stamps it as brand new. Motor and chassis rebuilt and guaranteed. Refinished in Pegany Blue. Equipped with 5 new Bearcat cord tires, bumpers, motometer, wind shield cleaner, etc.; in fact, de luxe equipment. $975.

'24 Jewett Business Coupe, like new	$1,050
'22 Jewett, winter encl	675
Paige 66 Tour., Calif. top	1,050
Paige 66 Brougham, refinished	1,175
Paige 6-66 Sedan	1,275
Biddle '20 Sport	475
Jewett '23 winter encl	775
Paige Touring	350
Nash Sport	475
Nash '23 Touring	775

THESE VALUES AT

6158 Cottage Grove

Tel. Fairfax 3245.

CHEVROLET COUPE, '24. This is a neat appearing 4 passenger coupe, equipped with wire wheels, balloon tires, snubbers, stop and spot lights, and many other accessories. A real buy for someone looking for this type car. Call at South Side branch and be convinced by demonstration.

JEWETT BROUGHAM, 1924. Cannot be told from a new car. Has every conceivable accessory for closed car comfort and driving. Demonstration will convince you that it is a real buy.

OAKLAND COUPE, '23. Smart appearing 2 passenger coupe, refinished in Olive Green. 5 good tires, spotlight, and many other extras. An economical car. Ideal for salesman or small family. Price $650.

HUPMOBILE COUPE 1923. Completely rebuilt in our shops. Interior immaculate. Original finish like new. Fully equipped, with 5 very good tires, motometer, stop and spot light, windshield cleaner, sun visor, etc. A snappy little car for $825.

PAIGE '22 5 PASS. TOURING. Completely rebuilt and refinished in Moleskin Gray. Equipped with 5 good cord tires, bumpers, motometer, sun visor, stoplight, and new Bird-Sykes full vision winter inclosure. An ideal car for any season or weather condition. $675.

'23 Jewett Coupe	$1,050
Marmon '22 Touring	1,000
Jewett '25 Super Spl., encl	875
Chevrolet '23 Touring	275
Jewett '23 Roadster	675
Dodge '23 Touring	500
Buick '22 Touring	500

Open Sundays and Evenings
Demonstration Without Obligation

Bird-Sykes

PEERLESS

PEERLESS TYPE 56 TOURING. Has trim lines and supreme snap and speed. Tires, top, and upholstery excellent. Has bumper, spare tire, and many extras. Mechanically it can be put in the hardest kind of driving, as it is in splendid condition. This wonderfully fast and comfortable car can be purchased at $300.

PEERLESS '25 SUBURBAN BROUGHAM, TYPE 66. A 4-5 passenger closed car offering complete luxury, the appearance of new, and in the necessary mechanical condition to bear out new car warranty. Everything about it positively first class. Equipment most complete and in keeping with the rest of the car. $1,800.

PEERLESS '24 BROUGHAM, TYPE 66. This car was chauffeur driven, carefully oiled at all times, and driven only a short distance. Is in elegant coach and mechanical condition, equipment most complete, and carries our new car guarantee. It is not often we can offer a series car in this condition at this figure o. $2,250.

PEERLESS '25 SPORT PHAETON, TYPE 66. Like new car in every way except the price. Finish a beautiful maroon, is new. Coach work and interior most excellent. Trunk, automatic squeegee, mirror, spotlight, bumper, motometer, and other equipment included. Tires are fine. New car guarantee. Only $1,. T.

TERMS—TRADES.
OPEN SUNDAY.

Peerless Motor Co.
CHICAGO BRANCH.
2323 S. Michigan-av. Calumet 4801.

SACRIFICE SALE
in Used Automobiles.

Must Make Room for Our New Model.

KISSEL 1924 SPEEDSTER. Latest de luxe type sport; individual fenders and individual steps; spare tires mounted on the side; repainted, reupholstered and reconditioned by Kissel; carefully driven very few miles; at a bargain at $1,350.

KISSEL 6 PASS. SPORT TOURING, 1923, de luxe model, beautifully maintained, reinclosed and reconditioned by Kissel. This car is in perfect mechanical condition in every respect.

KISSEL 4 PASS. SPORT. Completely rebuilt, first class mechanically, and guaranteed. Fully equipped, including disc wheels, 5 very good 31x4 cord tires, spotlight, stop signal, automatic windshield cleaner, spring bar bumpers, and other accessories. $975.

STUDEBAKER SPECIAL SIX 5 PASS. SEDAN. In excellent mechanical condition. Original paint very good. Upholstery is like new. This car is fully equipped, including bumper, motometer, 5 very good tires, etc. An ideal closed car with lots of service for very little money. Price $575.

CLEVELAND BROUGHAM, 1923. Completely rebuilt and refinished in a Deep Maroon. A snappy 4 passenger closed car with 5 excellent cord tires. Fully equipped, including bumpers, motometer, windshield cleaner, trunk, dished wheels, etc. Interior very good. A smooth running, economical automobile. $875.

JEWETT 5 PASS. COUPE. Has that appearance which stamps it as brand new. Motor and chassis rebuilt and guaranteed. Refinished in Pegany Blue. Equipped with 5 new Bearcat cord tires, bumpers, motometer, wind shield cleaner, etc.; in fact, de luxe equipment. $975.

'24 Jewett Business Coupe, like new	$1,050
'22 Jewett, winter encl	675
Paige 66 Tour., Calif. top	1,050
Paige 66 Brougham, refinished	1,175
Paige 66 Sedan	1,275
Biddle '20 Sport	475
Jewett '23 winter encl	775
Paige Touring	350
Nash Sport	475
Nash '23 Touring	775

THESE VALUES AT

6158 Cottage Grove

Tel. Fairfax 3245.

CHEVROLET COUPE, '24. This is a neat appearing 4 passenger coupe, equipped with wire wheels, balloon tires, snubbers, stop and spot lights, and many other accessories. A real buy for someone looking for this type car. Call at South Side branch and be convinced by demonstration.

JEWETT BROUGHAM, 1924. Cannot be told from a new car. Has every conceivable accessory for closed car comfort and driving. Demonstration will convince you that it is a real buy.

OAKLAND COUPE, '23. Smart appearing 2 passenger coupe, refinished in Olive Green. 5 good tires, spotlight, and many other extras. An economical car. Ideal for salesman or small family. Price $650.

HUPMOBILE COUPE 1923. Completely rebuilt in our shops. Interior immaculate. Original finish like new. Fully equipped, with 5 very good tires, motometer, stop and spot light, windshield cleaner, sun visor, etc. A snappy little car for $825.

PAIGE '22 5 PASS. TOURING. Completely rebuilt and refinished in Moleskin Gray. Equipped with 5 good cord tires, bumpers, motometer, sun visor, stoplight, and new Bird-Sykes full vision winter inclosure. An ideal car for any season or weather condition. $675.

'23 Jewett Coupe	$1,050
Marmon '22 Touring	1,000
Jewett '25 Super Spl., encl	875
Chevrolet '23 Touring	275
Jewett '23 Roadster	675
Dodge '23 Touring	500
Buick '22 Touring	500

Open Sundays and Evenings
Demonstration Without Obligation

Bird-Sykes

PEERLESS

PEERLESS TYPE 56 TOURING. Has trim lines and supreme snap and speed. Tires, top, and upholstery excellent. Has bumper, spare tire, and many extras. Mechanically it can be put in the hardest kind of driving, as it is in splendid condition. This wonderfully fast and comfortable car can be purchased at $300.

PEERLESS '25 SUBURBAN BROUGHAM, TYPE 66. A 4-5 passenger closed car offering complete luxury, the appearance of new, and in the necessary mechanical condition to bear out new car warranty. Everything about it positively first class. Equipment most complete and in keeping with the rest of the car. $1,800.

PEERLESS '24 BROUGHAM, TYPE 66. This car was chauffeur driven, carefully oiled at all times, and driven only a short distance. Is in elegant coach and mechanical condition, equipment most complete, and carries our new car guarantee. It is not often we can offer a series car in this condition at this figure o. $2,250.

PEERLESS '25 SPORT PHAETON, TYPE 66. Like new car in every way except the price. Finish a beautiful maroon, is new. Coach work and interior most excellent. Trunk, automatic squeegee, mirror, spotlight, bumper, motometer, and other equipment included. Tires are fine. New car guarantee. Only $1,. T.

TERMS—TRADES.
OPEN SUNDAY.

Peerless Motor Co.
CHICAGO BRANCH.
2323 S. Michigan-av. Calumet 4801.

SACRIFICE SALE
in Used Automobiles.

Must Make Room for Our New Model.

KISSEL 1924 SPEEDSTER. Latest de luxe type sport; individual fenders and individual steps; spare tires mounted on the side; repainted, reupholstered and reconditioned by Kissel; carefully driven very few miles; at a bargain at $1,350.

KISSEL 6 PASS. SPORT TOURING, 1923, de luxe model, beautifully maintained, reinclosed and reconditioned by Kissel. This car is in perfect mechanical condition in every respect.

KISSEL 4 PASS. SPORT. Completely rebuilt, first class mechanically, and guaranteed. Fully equipped, including disc wheels, 5 very good 31x4 cord tires, spotlight, stop signal, automatic windshield cleaner, spring bar bumpers, and other accessories. $975.

STUDEBAKER SPECIAL SIX 5 PASS. SEDAN. In excellent mechanical condition. Original paint very good. Upholstery is like new. This car is fully equipped, including bumper, motometer, 5 very good tires, etc. An ideal closed car with lots of service for very little money. Price $575.

CLEVELAND BROUGHAM, 1923. Completely rebuilt and refinished in a Deep Maroon. A snappy 4 passenger closed car with 5 excellent cord tires. Fully equipped, including bumpers, motometer, windshield cleaner, trunk, dished wheels, etc. Interior very good. A smooth running, economical automobile. $875.

JEWETT 5 PASS. COUPE. Has that appearance which stamps it as brand new. Motor and chassis rebuilt and guaranteed. Refinished in Pegany Blue. Equipped with 5 new Bearcat cord tires, bumpers, motometer, wind shield cleaner, etc.; in fact, de luxe equipment. $975.

AUTOMOBILES—GASOLINE.

STUDEBAKER

BUY NOW SALE!
All Prices MARKED DOWN
MAKING THE
THE ONE BEST TIME TO BUY YOUR CAR FOR SPRING.

Used car prices of course will be higher as spring draws near—they always are.

PRICES INCREASE WITH SPRING DEMAND. THE BEST BUYS GO FIRST—the selection gets less and less as buying increases.

BUY NOW AND GET YOUR PICK OF THE BEST WHILE YOU STILL HAVE LOW WINTER PRICES.

AND WE HAVE MADE THEM STILL LOWER THIS WEEK.

We have cut down payments way down. We have made the monthly payments smaller, too!

Better used cars than ever—Lower prices than ever—Lower down payments—Lower monthly payments.

FOR THIS WEEK ONLY
the following prices will obtain on these bargains:

1920 Special Six Studebaker	$ 125
1921 Special Six coupe	545
1920 Special Six coupe	275
1920 Nash sedan	345
1924 Lafayette touring	1,045
1924 Studebaker sedan, big 6	1,600
1921 Hudson sedan	445
1921 Oldsmobile 6 tour	195
1921 Mitchell tour	75
1920 Oakland sedan	345
1920 Oldsmobile tour	175
1925 Chevrolet tour	100
1925 Buick roadster	1,045
1921 Paige coupe	385
1923 Jordan tour	745
1921 Studebaker it. 6 sedan	445
1922 Overland tour	125
1921 Elgin tour	95
1917 Packard tour	195
1920 Ford tour	65
1923 Buick 4-cyl. tour	525
1919 Cadillac 4 pass	475
1922 Studebaker spec. 6 sedan	945
1924 Essex Coach, 6 cylinder	695
1924 Studebaker spec 6 tour	945
1924 Studebaker it. 6 tour	635
1923 Studebaker it. 6 tour	595
1923 Hupmobile tour	385
1923 Star tour	450
1923 Durant tour	485
1921 Studebaker big 6 tour	285
1923 Studebaker big 6 tour	895
1922 Studebaker spec. 6 rdstr	795
1923 Durant sedan	645
1923 Durant tour	290
1922 Nash tour	345
1924 Tudor Ford, like new	525
1923 Chevrolet coupe	425
1924 Jewett brougham	895
1922 Studebaker spec. 6 tour., winter sides	595
1924 Studebaker it. 6 brougham	1,045
1924 Studebaker spec. 6 rdstr	945
1923 Buick 4 pass. coupe	865
1921 Studebaker tour. spec. 6, winter sides	275
Chevrolet sedan	285
1921 Studebaker sedan, spec. 6	685
1923 Studebaker it. 6 rdstr	895
Hudson tour., winter inclosure	425
1923 Studebaker big 6, 4 pass. coupe	895
Pan-American tour	285
1923 Studebaker big 6 tour	645
1922 Star sport, 5 pass	295
1922 Oldsmobile tour	325
1923 Studebaker touring	385
1923 Studebaker spec. 6 brougham	1,095
1922 Maxwell tour	320
1924 Overland tour	315
1924 Flint tour	925
1923 Dodge tour	395

All the above cars have been conditioned and renewed. SEE THEM—and we also permit DEMONSTRATIONS!
OPEN SUNDAY AND EVENINGS.

Studebaker Sales Co.
of Chicago,
2030-2036 MICHIGAN-AV.
CALUMET 6480.
South Side Branch. North Side Branch.
6212 Cottage Grove-av. 9101 Broadway.
Fairfax 7200. Sheldrake 4600.

OVERLAND PRICES

GREATLY REDUCED
All new 1925 models now on display at our 3 stores.
SEE
THE NEW
ALL STEEL BODIES

Touring	$495
Roadster	495
Coupe-Sedan	585
Coupe	635
Sedan, 5 pass.	715

ALL PRICES F. O. B. TOLEDO.
IMMEDIATE DELIVERY.
Liberal terms.
Call at our nearest store.
GORDON MOTOR CO.,
NORTH.
$100 BROADWAY.
ARDMORE 5523.
SOUTH.
2419 MICHIGAN-AV.
WEST.
3301 W. NORTH-AV.
Spaulding 2552.
Open evenings and Sunday.

HUPMOBILE

1922-23 Hupmobile Sedans and Coupes, refinished like new and in perfect mechanical condition. Fully equipped, numerous extras. Carry new car guarantee. Ideal bargains from $775 up.

1924 Hupmobile Sedans and Coupes, with original finish like new; positively in first condition in every respect. Fully equipped. Sold with new car guarantee. Genuine values as low as $1,250.

1921-22 Hupmobile Tourings and Roadsters, in excellent running condition. Refinished like new, with high grade winter inclosures. New tires and numerous extras. Unmatched bargains at our specially reduced prices from $475 up.

1923-24 Hupmobile Tourings and Roadsters, all in perfect mechanical condition. With original finish like new or refinished. Many with high grade winter inclosures, new tires and numerous extras. Guaranteed same as new car. Splendid buys. Some as low as $775.

28 others to select from, including Buicks, Dodges, Chevrolets, Fords, Chevrolets, Reos, etc.

PHONE OR WRITE US FOR OUR "USED CAR BUYERS' GUIDE."

GAMBILL MOTOR CO.
2230 Michigan-av. Phone Calumet 5800.

Bankers' Sale

The bank just delivered to us 30 brand new 1925 automobiles, mostly closed jobs, and said, "Sell them." Their is your gain, because that is just what we intend to do. "Sell them." Terms or trade.
OPEN EVENINGS AND SUNDAY.
1218-20 S. Michigan-av.
Calumet 5409.

BARGAINS

1923 CASE SPORT	$695
1921 NASH COUPE	395
1921 HUDSON COUPE	495
1921 STRAIGHT-EIGHT	295
1922 PACKARD TOUR	295
1922 CHEVROLET SEDAN	350

7304 S. HALSTED-ST.

STEWART 0067.

Hupmobile—1924 Sedan.

Cannot be told from new; repainted; good tires; motor perfect; many extras; act quickly; $1,150.

MOON COUPE, 1923.
Fully equipped, like new; many extras....$945
CADILLAC — V-63, TOURING.
Repainted; mech. cond. A1.....$140
OVERLAND, 1923, SEDAN.
Wonderful condition; bargain.....$365
CHALMERS COACH, LATE MODEL.
Can't be told from new; fully equipped....$145
MAXWELL 4 PASS. COUPE, 1923.
Fully equipped; runs like new.....$695
FORD, 1924, COUPE.
Fully equipped; many extras, like new....$395
CAN ARRANGE TERMS.

RIVIERA MOTOR SALES,
USED CAR DEPT.
4836 BROADWAY. ARDMORE 1413.

CHEVROLET SUPERIOR SEDAN	$400
Chevrolet Superior, touring	175
Chevrolet 490 model tour	125
Chevrolet 490 model sedan	100
Ford touring, up from	100
Ford sedans, up from	225
Also other makes to select from.	

MIESBURGER CHEVROLET CO.
7744 Stony Island-av. So. Shore 8786.

'24 Oaklands!—Oaklands '24!

Touring cars, four wheel brakes; disc finish; factory guarantee. $795. Will thar lake. Lawndale 5000.

AUTOMOBILES—GASOLINE.

NEW STUDEBAKER LIGHT SIX CARS

(1924 Models.)
AT LESS THAN USED CAR PRICE!

No need to buy a used car to save money when you can buy a perfectly new STUDEBAKER for about the same price.

PERFECTLY NEW CARS, just as they came from the factory about a month ago—never driven a mile.

To close out the few we have left we have CUT THE PRICE TO THE LOWEST POSSIBLE DOLLAR.

WE HAVE MADE THE DOWN PAYment and the MONTHLY PAYMENT so easy to meet that any man or woman with a job can now own a REAL AUTOMOBILE!

SOLD WITH A NEW CAR SERVICE AND WITH A NEW CAR GUARANTEE.

THEY ARE ALL EQUIPPED WITH HAND FITTED WINTER SIDE CURTAINS WHICH OPEN AND CLOSE WITH THE DOOR AS SNUG AND TIGHT AS A CLOSED CAR.

THERE IS A SPECIAL "WEATHER VALANCE" TO MAKE THEM STILL TIGHTER AND WARMER.

You can save four hundred dollars by buying one of these cars NOW—no need to wait until spring when you can get a bargain like this by BUYING NOW! Wise people buy what they want when the market is right. This is the best time in the year to buy a car!

ONLY $300 DOWN and a little over $10 a week.

And you have a NEW STUDEBAKER—one of the best buys in the world at the regular price—at less than the regular prices it is AN INVESTMENT.

A Studebaker car has the highest possible resale value—very little loss if you want to sell it or trade it in at any time.

OPEN SUNDAY
and every evening during the week.

COME TODAY—Pick out your LIGHT SIX—Pay a small DEPOSIT.

ALSO A FEW
NEW SEDANS
(1924 SPECIAL SIX.)

These are perfectly new in every respect and fully guaranteed as new cars with new car service. Genuine closed cars at
LESS THAN COACH PRICES.

Only $600
down and small monthly payments.
REALLY WONDER BUYS.

Studebaker Sales Co.
of Chicago,
2030-2036 Michigan-av.
Calumet 6480.
SOUTH SIDE BRANCH:
6212 Cottage Grove-av.
NORTH SIDE BRANCH:
9101 Broadway.
Sheldrake 4600.

VELIE

Chevrolet—Sedan, 1924. We have eight cars of this model, all in excellent condition; all good cord tires and loads of extras; will sell one or all at low prices; terms to suit.

Ford—Coupe, 1924. No. 10165000; just like a brand new; has very conceivable extra, including cord tires and shock absorbers; two to choose from, at $400 each.

Velie—Model 58 De Luxe Sedan, only driven 3,000 miles, almost a new car; has disc wheels, the next step beyond; fenders and body rails, etc. Exceptional value at $1,400.

Velie—Coupe, 1922, completely renewed inside and out; lots of extras, including heater and seat covers; only $745.

Haynes—Touring, Model 55, with excellent Cadillac top, F. & R. bumpers, body rails and other extras; only $650.

Chevrolet—1922 and 1923 Touring; both wonderful values.

Essex—Touring, new tires, completely refinished like new; good little outfit; price only $275.

Overland—1924 Sedan, only driven a short way, fully equipped; price $675.

Durant—Coupe, 1923; looks and runs like new; very attractive looking car; reduced to $575.

Packard—6-38 Tour.; exchanged by original owner; has had best of care; new battery; bargain at $175.

Franklin—9-B Sedan, beautifully refinished, like new; all extras; fine looking car, at only $685.

YOUR CHOICE OF 75 GOOD STANDARD MAKE CARS.
Open Eves. and Sun. Terms or Trade.

VELIE-BELL CO.,
2323 Michigan-av. Ph. Calumet 5844.
2312 S. Cicero-av. Phone Cicero 8469.

January Clearing Sale
Paramount Auto Exch.
FREE! FREE!
5 Tube Neutrodyne Set
Given Away with Each Automobile.

ALL our cars have been reduced $200 to $300 each. It will be to your advantage to look over these cars.

BUY NOW—SAVE MONEY.

All these cars have been overhauled, refinished, and are guaranteed for 90 days. Small deposit will hold car for you.

3 MONTHS' STORAGE FREE

Oldsmobile sedan, new, 1924	$ 785
Maxwell coupe, passenger, 1924	550
Nash sedan, 1922	595
Studebaker spec. sedan, 1922	795
Paige light 6 sedan, 1923	1,095
Buick coupe, 1923	675
Studebaker, Cal. top, Big Six, 1924	1,595
Dodge coupe, 1922	395
Chandler Dispatch, Cal. top, 1922	595
Paige sport, 1924	1,095
Buick coupe, 1923	795
Buick touring, 1923	495
Buick touring, 1922	395
Hupmobile touring, 1923	385
Chevrolet sport touring, 1924	445
Studebaker touring, 1924	1,045
Essex touring, 1923	385

200 Others to Select From.
Come Early and Pick Your Choice.

2210 S. MICHIGAN-AV. CALUMET 2204.

SALE OF
Repossessed and Foreclosed Cars Taken on Chattel Mortgages—Their Loss Your Gain.
MUST BE SOLD

'22 Jordan rdstr.	'23 Lincoln touring.
'24 Dodge 4 pas. cpe.	'24 Chevrolet sdn.
'25 Cleveland sdn.	'24 Chevrolet coupe.
'25 Cleveland spl.	'24 Essex coach.
'24 Ford spl. sdn.	'24 Maxwell coupe.
'24 Ford 2-dr. sdn.	'24 Maxwell touring.
'24 Moon sport.	'24 Moon sp. Cal.top
'24 Jewett sport.	'24 Durant sport.
'24 Jewett sport.	'24 Oldsmobile sedan.
'24 Marmon sport.	'24 Oldsmobile 5 pas.
'24 Cadillac 7 pas.	'20 Hupmobile rdstr.
'24 Cadillac 5 pas.	'20 Marmon 7 pas.
'23 Hickenbaugh sdn.	'20 Cunningham spl.
And 50 others to select from. Terms if desired.	'20 Modern rdstr.

LEWIS E. BOWER
AUTO FINANCE,
1240 S. Michigan. Calumet 1800.

PAIGE—JEWETT.
EMIL DENEMARK.

1924 Paige brougham, run 5,000 mi.	$2,000
1924 Jewett brougham, run 500 mi.	1,250
1924 Jewett sedan de luxe, run 500 mi	1,250
1924 Jewett sport tour, run 1,500 mi.	950
1924 Jewett sedan, like new	750
1924 Ford sedan, fordor	450
1923 Buick touring	495
1923 Buick touring	450
1923 Dodge limousine	550
1923 Dodge touring	395
1923 Overland landau touring	275
1921 Stephens touring	175
1921 Ford touring	75
1918 Hudson touring	85

2360 OGDEN-AV.
TEL. LAWNDALE 0593-0155-0197.

MUST SELL NOW.

Buick six, '23, 45 tour. ..$595
Buick six, late model sedan. ..595
Buick six roadster. ..595
Chevrolet coupe, '24 model. ..395

Have to move these today. Selling at ridiculously low price. See these rare bargains before buying elsewhere. SOLD WITH A GUARANTEE.

REO UPTOWN BRANCH
offers exceptional bargains in used touring cars, sedans, coupes, and tours. Terms: $715 Broadway. Delaware 1515.

AUTOMOBILES—GASOLINE.

PACKARD

HYDE PARK DEALERS
Offer Real Bargains

Packard, twin 6, 4 door sedan Runabout Model 5-35. This car has just been refinished in a beautiful limousine green and is in first class mechanical condition. Is fully equipped and has many high grade extras. Will equip with a new set of 5 brand new tires. For any one in the market for a car of this type, here is an unmatched value at only $1,275.

Haynes, 5 passenger brougham, 1923. In very fine condition throughout. Has front and rear bumpers, and many other extras. For quick sale at a very attractive price.

Hudson Coach, 1923, very good mechanical condition. Tires excellent, fully equipped. A real bargain at our special price.

Buick, 7 pass. Sedan. New 1924 series car, in new car condition throughout. Very low mileage. Is fully equipped and has numerous extras. Any one on the market for a new car of this type, can save over $1,000 on this offering.

Cadillac Coupe-57. In very good running condition. Tires, upholstery, etc. excellent. This car is good for lots of long, hard service. Priced right.

Durant Sedan, 5 passenger sport, 1924. Has full sport equipment, including trunk on rear. Tires, paint, upholstery and mechanism in excellent condition. Inspect this genuine bargain at once.

Hess, 5 passenger, sport, 1923. In perfect mechanical condition. First class throughout. Only $400.

Franklin, 5 passenger touring, Model 9-B. In excellent running condition. Tires and paint like new. A sacrifice at $375.

Ford Roadster, 1924. Like new	$190
Nash Roadster, fully equipped	150
King 8, 4 pass. sport. Bargain	150
Chandler, 7 pass. touring, 1921	375

Liberal Terms or Trades.

Open All Day Sunday and Evenings.

Hyde Park Motor Sales,
South Side Packard Dealers,
5122 Lake Park-av.
Phone Fairfax 9742.

FRANKLIN

PACKARD 7 PASS. TOURING. Taking into consideration condition, price and equipment, this is by far the best small 7 passenger Packard value in Chicago. It operates smoothly and quietly and will bear the most rigid examination and demonstration. The top, upholstery, tires and equipment all first class. This high grade, luxurious Packard is priced to the point where all depreciation has been removed. $325 cash, bal. to suit.

CADILLAC TYPE 59 TOURING. This is the double letter large 7 passenger model. Owing to extreme care received is first class mechanically. Refinished in Cadillac Blue and like a new car in every respect. Well equipped with tires and accessories. If you are looking for something exceptional in a high grade value do not fail to see this car. It is the one. We have it at a price that will move it quickly. $387.50 cash, bal. to suit.

FRANKLIN 1923 SEDAN, SERIES 9-B. This handsome 5 passenger car puts up the appearance of new throughout. Interior shows no signs of use and the paint, a beautiful gray, is new. Has excellent cord tires, bumpers, automatic windshield cleaner, spotlight, cleaner, etc. Has been given a thorough mechanical examination mechanically and condition guaranteed. Better investment in beauty, comfort and performance would be impossible for you might buy new or used within $500 of this price. $725 cash, bal. to suit.

FRANKLIN SEDAN, 5 PASS. In elegant coach and mechanical condition and ready to serve the next several thousands of miles of high class service. Paint, upholstery, and tires excellent. Fully equipped. With a small sum cash you can own and drive this economical, easy riding Franklin. $375 cash, bal. to suit.

Franklin-Butler Motors
OPEN SUNDAYS AND EVENINGS.
2254 Michigan-av. Victory 4310.
5450 Broadway. Edgewater 7510.
808 Grove-st., Evanston. Evanston 782.

REMARKABLE VALUES

STUTZ FACTORY BRANCH.
2247 S. Michigan-av.

Cunningham Tour., $1,450.

The original cost of this wonderful car was $6,800; it is mechanically perfect, just out of the paint shop, and presents the appearance of a new car. Fully equipped. This automobile will give years of good service and satisfaction.

Stutz Sedan	$2,500
Packard Sedan	$1,500
Stutz Sport	$650
R. & V. Knight Sedan	$450
Dodge Touring	$250

Suitable Terms Can Be Arranged.

Open All Day Sunday
STUTZ CHICAGO
FACTORY BRANCH, INC.,
2247 S. MICHIGAN-AV.
CALUMET 5510.

LINCOLN

2 Specials.

Lincoln 2 pass. custom built Judkins coupe. This the latest model of this type and was built for but 3,300 miles. This is one of the most beautiful custom built closed cars on the street today and cannot be told from a new car by the keenest observer. This point is a striking example of how mechanically it carries our new car guarantee. Finish windshield cleaner, and other extras. Cost new $5,600. Can be bought at a saving of over $1,000.

Lincoln 1922 4 pass. phaeton. Refinished in a beautiful deep maroon and black with contrasting striping, and could easily pass for a 1924 model. Mechanically it is perfect and carries our guarantee. Has 5 almost new tires, 2 spring bumpers, wheel lock, motometer, snubbers, step plates, wind shield wiper, mirror, etc. Upholstered in tan Spanish Leather. A wonderful buy at $1,900.

Triangle Motors, Inc.,
AUTHORIZED
LINCOLN DEALERS EXCLUSIVELY.
2229 Michigan-av. Calumet 7340.
OPEN SUNDAY AND EVENINGS.

MARMON

Marmon Coupe, newly painted, slip covers, leather wire wrist, bars, at $1,175
Buick 6 Tour., 1924, 5 cyl., glass sides; spare tire, spotlight, etc. $50
Paige 5 pass. Sedan, 1923. 1,275
Hudson Coach, 1923, new Duco paint. 1,075
Durant Sedan, 1923 960
Studebaker 4 pass. Coupe. 1,175
Marmon, 1921, pass. Touring. 350
Marmon, 1924, 4 pass. Speedster. 375
Ford Tour., '23, glass winter inclosure 1,275
250

TERMS CAN BE ARRANGED.
Smith-Sauer Motor Co.,
2426 S. Michigan-av. Victory 3648.

BARGAINS.
1924 Ford Tudor Sedan.
1923 Oakland Sedan.
1924 Oldsmobile Sedan.
1924 Star Sport Touring.

Will sacri. at less than cost.

TERMS IF DESIRED.
Garfield Motor Sales Co.,
S. E. cor. 55th-st. and Wabash-av.
Tel. Eng. 0027-5410-5315.

FOREIGN CAR HDQRS.

RENAULT AND FIAT DIST.
Rolls Royce, 1923, Enrlish make with beautiful 5 pass. Imperial sedan; 32x6 Verge tires; owner must sacrifice, $6,000.
Citroen, 1925, with beaut. town body, $750.
Mercedes sedan, 1923, like new, $2,000.
ENTERPRISE AUTO GARAGE, 4042 Mich.

NO DEALERS.

Despite difficulties forces me to sacrifice my 1924 Oldsmobile 6 pass. touring car, 5 months old; driven 3,500 miles; runs like Chicago boulevards; fully equipped; $650 cash. Mr. Byrne's car, 6441 College Grove-av. all day Sunday.

AUTOMOBILES—GASOLINE.

YOUR CREDIT IS GOOD

$10 DOWN
$5 A WEEK

ALL STANDARD MAKES.
Open and Closed Models.

HUDSON	CHEVROLET
BUICK	HUPMOBILE
ESSEX	FRANKLIN
DODGE	OAKLAND
FORD	MAXWELL
DORT	DURANT

50 CARS TO CHOOSE FROM.
50 WEEKS TO PAY.

THIS IS A REAL SALE
BY A RELIABLE CONCERN.

This is the chance you have been waiting for. Make your selection early.

Community Motors, Inc.
6529 Cottage Grove-av.

CLOSED CARS

PRICES REDUCED

We are closing out our entire stock to make room for trade-ins which we are now taking on the new Series Reo.

The following cars have been priced to move quickly, and we guarantee them to be just as represented:

CHEVROLET SEDAN, 1924. This car has had the very best of care and is in perfect condition throughout. $345.

ANDERSON COACH, 1924. Continental motor and Timken axles. Can't be told from a new car. Fully equipped. Worth much more than we ask. $565.

STUDEBAKER SPEC. 6 COUPE. Original finish like new; mech. perf.; fully equipped. Here's your chance to get a late model coupe for a song. $630.

ESSEX COACH, 1924. Perfect condition every way. Disc wheels and fully equipped. Only $630.

JEWETT SEDAN, 1924. Driven a little over 1,200 miles and in perfect condition throughout. Full equipment. Real bargain at $1,185.

MOON 6-40 COUPE, 1923. Refinished; mechanically perfect; fully equipped. Can't be told from a new car, and is an exceptional barrain at $895.

CASH—TERMS—TRADES
Reo Motor Car Co.
FACTORY BRANCH.
2441 Michigan. Cal. 6052.
ALWAYS OPEN.

Honest Buys

LOOK WHERE YOU WILL, YOU CAN'T BEAT THE PRICES AND TERMS LISTED BELOW.

WE ARE ONE OF THE LARGEST AND MOST RELIABLE DEALERS IN CHICAGO. WE HAVE NO TRICKS AND WE HAVE NOTHING TO GIVE AWAY EXCEPT TO GIVE YOU MORE VALUES IN DOLLARS IN AUTOMOBILES THAN ANY ONE ELSE. YOU TRUST US. WE TRUST YOU.

5 OAKLAND 1923 5 PASS. CARS, with new $248 Calif. tops, $625. $125 down, $25 a week.
2 OAKLAND 1923 5 PASS. BROUGHAMS. LIKE NEW. $825; $165 down.
3 OAKLAND 1923 SEDANS, rebuilt and refinished. $850; $170 down.
1924 OAKLAND SEDAN. Duco finish. 4 wheel brakes. $995; $250 down.
1923 MOON SEDAN, rebuilt. It's a coach. Only $875; $165 down.
1924 OAKLAND SPORT TOUR., with winter enclosure. $795; $165 down.
1924 OAKLAND TOUR., just like new. only $750; $150 down.
1924 JEWETT TOUR.; can't be told from new. $695; $140 down.
1923 ESSEX 4 COACH, refinished, only $650; $130 down.

IN ADDITION TO THE ABOVE WE HAVE 75 OTHER CARS, EQUALLY ATTRACTIVE IN PRICES A

AUTOMOBILES—GASOLINE.

DODGE BROTHERS 4 PASS. COUPE

LATEST SERIES CAR, ENTIRELY GO... OVER MECHANICALLY. REFINISHED... RUNS AND LOOKS LIKE NEW. FULLY EQUIPPED. AN UNUSUAL BUY FOR $...

DODGE BROTHERS BUSINESS COUPE

1924 SERIES, DRIVEN VERY LITTLE. TIRES AND MECHANICAL CONDITION PERFECT. APPEARANCE FIRST CLASS. ATTRACTIVE PRICE.

DASHIELL MOTOR CO.,
2542 MICHIGAN-AV.

DODGE BROTHERS SEDAN

1923 series; refinished like new; ... mechanical condition; full equipment; ... fice price.

DODGE BROS. TOURING

Latest type car; has had very little ... new. We have priced this unusually low ... immediate sale.

DASHIELL MOTOR CO.,
DODGE BROTHERS MOTOR CARS,
5454 W. MADISON-ST.

DODGE 1923 SEDAN

Disc wheels, new tires, original finish ...

HARRIS & RODGERS
1843 to 1905 Michigan-av.
Calumet 3437. Open Sundays.

DODGE SEDAN.

DISC WHEELS. ORIGINAL FINISH. $675.

LOGAN SQUARE MOTOR CAR CO.,
2488 Milwaukee-av.

DODGE SEDAN

1923.
5 pass., runs like a top, looks fine, ... at $290 cash, and $50 a month. 1819 ... MOTOR SALES, 117 E. 55th-st.

DODGE TOURING, 1923.

This car is in exceptionally good ... tion, and is priced right to sell quick. ... Will give terms. $40 W. 63d-st. Phone Normal 5501.

DODGE—1923 BUSINESS COUPE; 90... cond. A bargain at $575; also a ... Dodge 1922 touring car, with new ... sides, at only $325. Coulter, 7219 Cot... Grove. Fairfax 9549 or Hyde Park 169...

DODGE—1923 SEDAN [HIGH HOOD]; LI... new; 5 disteel wheels, bumpers, ... lock, bright finish, upholstery ... Must sacrifice. Price $350 cash. ... Stony Island-av. Hyde Park 1667.

DODGE—LATE TOUR. CAN'T TELL FROM ... brand new. Many extras. $195. ... a bargain. $75 down. 62 W. 63d-st, ... Eng. 3050.

DODGE—COUPE. GOOD RUNNING CON... tion; looks like new; $375. 1327 Mode... Brunswick 3013.

DODGE—SEDAN, 1924; ONLY ... mi.; absolutely like new. ... a big buy; terms. 2560 S. Halsted. Open eve...

DODGE—SPORT TOUR., 1924; ONLY ... 1,800 mi.; new car guar. at a big ... terms. 2560 S. Halsted. Open eve...

DODGE—TOURING A1 MECHANICAL CO... dition; fully equipped; at a bargain. ... BROS. 7101 Stony Island-av.

DODGE—BUSINESS SEDAN. PERFECT ... der will sacrifice for $575 if ... mos. 417 E. Sacramento-blvd.

DODGE—TOURING. Authorized Ford De... equip.; bargain. 719 Independence-blvd.

DODGE—4 DR. SEDAN GOOD COND.; EX... $300. Exc. 5710 Broadway. Ardmore 126...

DORT—24 TOUR. 6 CYL., $650; FULL ... equip.; disc wh. Address J 259, Tribune.

DURANT SEDAN
$635

Late model Sport Sedan with original ... of paint; tires and motor perfect; has ... like wheels, bumper and extra tire. ... story like new. REFINISHED THROUGHOUT. ... NORTH BRANCH, 6101 Broadway.

DURANT SEDAN, 1923.

I am forced to sacrifice my 1923 ... must leave city; equipped with trunk, ... tire, etc.; car shows little evidence of ... range terms. No dealers. R. L. BEALL, ... Chappel-av.

DURANT SPORT TOUR., '24

Driven 3,400 miles; disc wheels; ... equipped; give your car guarantee; ... cash or terms. Open evenings till 10. ... W. Madison.

DURANT—SPORT SEDAN, '24; ... 5,100 mi.; fully equipped; $1235; ... trade. Open eves. 3023 Madison.

DURANT — SPORT SEDAN, MODEL ... looks like new; fully equipped; for ... sale. 1724 N. Albany. 2d.

DURANT SPORT SEDAN—'23. EXCELLENT ... condition throughout. Special terms. ... $625. 2211 Michigan-av. Calumet 6000.

DURANT—SPT. SED., LATE '23; RUN ... tic; port., cond.; full eq.; terms. ... car is trade. 3100 Stony Island-av. H. ...

DURANT—SEDAN, PRAC. BS NEW; R... $525. terms. 4614 S. Ashland. Boul...

EARL SPORT TOUR., 19...

Fully equipped and in splendid condi... For quick sale at only $550. Terms. ... Broadway. Phone Sunnyside 9800.

ESSEX 6 COACH DEMO.

5 balloon tires, disc wheels, 3 ... stoplight, windshield cleaner, etc. ... driven in our own service. Will give ... car guaranteed. See it at

HUDSON MOTOR CO. OF ILL.,
3210 Ogden-av. Lawndale 6911.

ESSEX COACH.

1924.
Looks as good as new; equipped with ... extras; $295 down; terms to suit. ...
IRVING MOTOR SALES, 117 E. 55th-st.

ESSEX COACH.

6 cyl.; fully equipped with spare and ... er; mechanically perfect; bargain, ... terms. M. J. Nelson, 1820 Ridge-av., ... sist. Sheldrake 2300.

ESSEX '22 TOURING, $150.

Only driven 8,000 miles; 5 cord tires; ... equipped; given new car guarantee; ... for cash; $150. Open evenings till 10. ... W. Madison.

ESSEX COACH, $550.

Driven 2,100 miles; fully equipped; ... new car guarantee; bargain; $550. cash or ... terms. Open evenings till 10. 2819 ... Madison.

ESSEX 6 COACH, '24, $...

Cash for my $600 equity; exactly like ... fully equip.; small bal. can be paid at ... pay basis. MORITZ, 4701 Washington-blvd.

Essex Coach, 2 Mos. Old.

$200 in extras; mileage 1,600; ... one-half cost. Wellington 7797.

ESSEX COUPE.

Good condition; new paint and battery ... $450. 2323 S. Michigan-av.

ESSEX—COACH, '23. 5 CORD TIRES; LOTS ... of extras; fine mech. cond.; no rea... refused. MRS. BOOTH, 3142 Michigan-av. ... 5579.

ESSEX—COACH, '23; EXACTLY LIKE NEW. ... Carries 60 day guarantee; $550; terms. ... Open eves. 3023 Madison.

ESSEX—COACH, '23; MONTHS OLD, ... IN EXTRAS, MILEAGE 1,800. PRICED ... AT ONE-HALF COST. WELLINGTON 7797.

ESSEX—COACH, '24; LATE DISC WHEELS ... 5 cord tires; looks and runs like new. ... Sac. $600. 1531 E. 75th. Fair. 2688.

ESSEX—TOURING, 1923; A1 CONDITION; ... der will sacrifice for $575 if taken ... mos. 417 E. Sacramento-blvd.

ESSEX—TOURING. Authorized Ford De... 2376 Milwaukee-av. Brunswick 2608.

FORDS—100

Pay $35 and drive home your choice. ... Coupes, Sedans, Tourings, Roadsters. Trks. ... 90 Day Guarantee.
LITSINGER-HANDIN MOTOR CO.,
757-759 W. Jackson-blvd.
Near Halsted. Open Sundays and Sun.

FORD—1923 SEDAN, 100% PERF.; STARTER, dem. rims, 5 cord tires, bumper, large ... lock, spotl., r. v. mirror, w. s. cleaner, ... car cab.; dashlights, speedometer and ... suit!; sell $195, $65 cash, bal. $5 per wk. ... 7001 Stony Island. H. F. 1467.

FORD—1923, 2 DOOR SEDAN; DRIVEN ... carefully a few hundred miles; motor No. ... 10,500,000; equipped with many extras; must ... sell this brand new outfit at once; take $300 ... off cost. Owner over 5143 Kimbark-av. Drexel ... 9295 [Eulette].

FORD—1924 COUPE. LOOKS AND RUNS ... like brand new; sacrifice while owner

BUSINESS CHANCES.

APARTMENT HOTEL

In Woodlawn, yearly rent over $55,000. Take cash and trade for $65,000 equity. Franklin 5430, Mr. Hicks.

APT. HOTEL, 32 APTS., 10 YR. LEASE; no security; nets $1,000 mo.; only $10,000 cash. Humphrey & Barnes, 30 N. Dearborn.

AUTO, RADIO, and SPORTING GOODS STORE

for sale; best location in town; a real bargain; business 8 years old; doing from $50,000 to $60,000 a year. Owner retiring. Act quick. 1351 N. California-av. Phone Humboldt 3733.

AUTOMOBILE BUSINESS—SELLING HUPmobiles for 6 years; most prom. N. W. Side boul. corner; owner's entire time required for other bus.; no used cars or other dead stock; $5,000 will handle; very low rent and lease can be arranged to suit. Phone Nevada 1341, MR. BRIMM.

AUTO REPAIR SHOP—ACCESSORIES, GAraging, oil and gas station, $45,000; this location only; well equipped. Monthly income $2,000. Also many other bargains in garages. CHICAGO BUSINESS EXCHANGE, Harr. 2990. 327 S. La Salle-st.

Auto Springs Mfg. Business,

established 5 yrs.; switch track on property; long lease; low rent; good moneymaker; price $50,000; will take part cash or real estate trade. Address Z 303, Tribune.

AUTO PAINTING, GARAGE, ETC. [NO. S.] Well established; plenty work; mod. bldg.; small overhead; BIG PROFIT; owners leaving city; disagrees; $8,500; terms. REAL BUY. ASSOCIATED BROKERS, 127 N. DEARBORN CENTRAL 4780.

AUTO REPLACEMENT PARTS JOBBER—Good location well estab., standard lines, to provide additional working capital will take partner with $10,000 for ¼ interest; must be experienced and devote entire time. Address Y 141, Tribune.

AUTO SERVICE BOOTHS, IN HIGH grade residential hotel, opposite park; beautifully equipped; doing splendid business; trade for small car; $40 per week; will accept part in bankable paper; a genuine bargain and money maker for right party; call 9 to 12 and 2 to 5. Call at 6012 Stony Island-av.

BEAUTY SHOP—DES PLAINES, FULLY equipped; 3 booths; estab. bus. loc. in office bldg.; cheap rent; must sell on acct. of illness; wonderful opportunity; bargain for quick sale. Dr. Plaines 4004. 705 Center-st. Des Plaines, Ill.

BEAUTY SHOP — CONSISTS OF LIVING rm., shop and waiting rm.; shop fully equipped; adjoining living rm. for light housk.; located in Calumet industrial region; rent $40; must sell at once; only 25 miles from Chicago. Address D N 531, Tribune.

BEAUTY SHOP.

6 booths, living rm. in rear; established trade; reasonable rent; long lease; building changing hands. Selling on acct. sickness. 653 E. 63d-st. Dorchester 4064.

BEAUTY PARLOR—BEST SOUTH SHORE location; on account sickness; very attractive shop; bargain; 6 booths; fully equipped; perm. wave, etc. Phone Dorch. 10285 or Hyde Park 3922.

Beauty Parlor and Gift Shop.

3 booths; selling on account of sickness; showcase, living rm. 428 S. Western. West 2711.

BEAUTY SHOP.

Excellent down town North Shore location; established trade; 3 booths; perm. wave machine. Call Dearborn 0158.

BEAUTY SHOP.

Fully equipped; 6 booths; living room; rent, 2024 Montrose.

BEAUTY PARLOR—IN WAUKEGAN; FULLY equipped; very reasonable if sold at once; owner going to California. Address Miss Pitcher, 212 County-st., Waukegan, Ill.

BEAUTY SHOP — WITH ESTABLISHED trade; 4 booths; in business location, opposite large theater on West Side. Sacrifice for cash. Call West 0619.

BEAUTY SHOP—ALBANY PK.; FIXTURES and lease; fine loc.; good bus.; 1 mo. courses.; good reason for selling; best offer taken. Call Cal. 2951 or phone 9723.

BEAUTY SHOPS-BARBER SHOPS FOR SALE—Also used and new equipment; send for catalogue.
GIBBS & CO., 21 S. Wabash-av., State 2126.

BEAUTY SHOP—NEW, DOING GOOD BUS. Must sell; splendid living rms. in rear; rent $75 mo. Address L A 397, Tribune.

BEAUTY PARLOR—FOR SALE — THREE booths; located in Stevens Bldg.; good chance for marcelier. Address C E 76, Tribune.

BEAUTY SHOP—GOOD LOC., SOUTH SIDE; 4 booths; very reasonable rent; good paying business. Ph. Normal 8172.

BEAUTY SHOP—N. SIDE; EXCEP. LOCAtion, 4 booths; fully equip.; any reas. offer. Bitner-st. 2370.

BEAUTY SHOP—IN EXCLUSIVE ROGERS Pk. hotel dist.; 6 booths; permanent wave mach.; living rm.; price reas. Diversey 0492.

BEAUTY PARLOR—BEST PAYING STAND on So. Side; very little competition. Quick action necessary. Rm. 514, 127 N. Dearborn.

BEAUTY SHOP—MUST SAC. MY WELL paying shop on account illness; stm. ht., hot water; rent $30. Rogers Park 6930.

BEAUTY PARLOR—S. S.; RES. HOTEL; cas. Address C P 512, Tribune.

BEAUTY SHOP—YRS. ESTAB.; AM LEAV. city for health, $300. Brunswick 4411.

BEAUTY SHOP—ESTAB. 15 YEARS; SOU. Side; high class. Phone Midway 0330.

BEAUTY SHOP—GD. BUSINESS; LOW RT.; price reas.; leaving city. 609 Barry.

BEAUTY SHOP—4 BOOTHS, WELL ESTAB. latest equipment, $85. North-av.

BILLIARD PARLOR—14 TBLS., 6 BARBER chairs; spind. S. S. location; will sacri.; $9,000; $3,500 cash. LOUIS W. ZALAS & CO., 3211 W. Madison-st. Nevada 2903.

BILLIARD HALL—FOR SALE—1ST CLASS; pool tables, 2 billiard tables; reas. 2428 Limoln-av.

BILLIARD PARLOR—TO RENT — SPACE for 18 tables; transfer corner.

BOWLERS, ATTENTION—Brand-new, modernly equipped; real, rent, long lease; weekly receipts, $1,000; exceptional opportunity.
CHICAGO BUSINESS EXCHANGE,
327 S. La Salle-st. Harr. 2990.

BAKERY—ON A NICE CORNER ON THE N. W. Side; for sale, cheap; will take mares, horse, etc., as part payment; chance for a good baker.
WM. HARDT & CO.,
814 W. North-av. Diversey 0225.

BAKERY—WHOLESALE AND RETAIL, ON North Side; cheap for quick sale. Address P 60 Tribune.

BAKERY—NORTH SIDE; GOOD LOCATION; must sell on account of ill health; $2,500; terms to resp. party. Address X 180, Tribune.

BAKERY—GOOD BUSINESS; MUST SELL IMmediately. 230 S. Wells-st.

CIGAR STORE—15 YEARS ON SO. SIDE; very good lease. Phone Drexel 4062.

CIGAR STORE — 359 E. 43D-ST., NEAR Grand; sac. for quick sale; no reas. offers refused. 2257 E. 73d-st.

DELICATESSEN AND GROCERY—IN EXCLUsive neighborhood; fine stock and fixtures; living rooms in rear; selling account ill health; buy from owner. 211 E. 75th-st.

DELICATESSEN—NORTH; IDEAL PLACE for man, couple; living rooms can be arranged. Make your price for quick and cash sale. Address C E 196, Tribune.

DELICATESSEN AND GROCERY—COMPLete scale, American meat slicer; good stock. No dealers. 2654 W. Park-av.

DELI., LUNCH RM., CIGARS, 3 LIV. RMS., rear; wonderful opportunity for some one; lady alone can't handle. Hyde Park 10612.

DELIC.—BEST LOC. IN ENGLEWD.; REAL bars., 3 yr. l.; rt. $150; $1,500 rpg. R. W. Hunter & Co., 111, 127 N. Dearborn-st.

DELICIA., CIGARS, CIGARETTS, ICE CREAM Par.—Partners disagree; doing big bus. 1300 N. Rockwell-av. Mortgage $7,000; lease 100,000; long term lease if desired; to get attention write pertaining to yourself if at all serious; your trading proposition. Address A K 39, Tribune.

CLOTHING STORE.

Located close to loop; up to date; Grand Rapids fixtures; modern windows; reason for selling, partners disagree. Address D E 522, Tribune.

COAL YARD—RETAIL; SMALL GOING business; must be located on Southwest Side, City of Chicago; an opportunity to get into an excellent business at a reasonable price. Address Z 115, Tribune.

COFFEE AND TEA ROUTES—ESTABLISHED retail, North Side, Ford truck. Address X 45, Tribune.

COLLATERAL LOAN BANK FOR SALE—

One of the largest, high class business of the kind in Chicago; owner wishes to retire; diamonds, watches, and jewelry only; center of loop, with best reputation of more than 25 years; owner will remain to help; terms and this is a chance to buy a wonderfully lucrative and old established business at its usual value. Only agents or principals seekers do not answer; at least $15,000 cash req. Geo. M. Poe, Owner, 34 W. Monroe-st.

COMPLETE JOB PRINTING BUSINESS—For sale at a sacrifice. Write for full particulars. Hardke & Fowell, Niles, Mich.

CONFECTIONERY AND CIGAR—OPERATION and poor health compels me to sell my 2 beautiful stores; 12 yrs. in the business; make offer. Also 23 yrs. new linoleum at a bargain. Phone Graceland 9220.

CONFECTIONERY STORE—FOR SALE — Ideal location for restaurant. For further particulars write 104 S. Main-st., Fort Atkinson, Wis.

CONFECTIONERY, CIGARETTES, SCHOOL supplies; on west side business street; good; loc. Canal 5601.

CONFEC., CIGARS, SODA FOUNT., AND school supply store, across from high schl.; living quarters. 4801 Union-av.

CONFECTIONERY STORE; DOING GOOD business; mah. fixtures; excel. loc. 6248 Archer-av. Argo, Ill. Summit 96.

CORNER MILK—FOR SALE—MODERATE size; Indiana Oolite stone district; in operation. Can be purchased at a bargain. Offers would appreciated to build up a profitable business. Address A K 49, Tribune.

DANCING ACADEMY.

Doing big business; long lease; reasonable rent; high class clientele; elegant furnishings and equipment; living rms. in rear; rent $75 mo. Address L A 397, Tribune.

BEAUTY PARLOR—FOR SALE — THREE booths; located in Stevens Bldg.; good chance for marcelier. Address C E 76, Tribune.

BEAUTY SHOP—GOOD LOC., SOUTH SIDE; 4 booths; very reasonable rent; good paying business. Ph. Normal 8172.

BEAUTY SHOP—N. SIDE; EXCEP. LOCAtion, 4 booths; fully equip.; any reas. offer. Bitner-st. 2370.

BEAUTY SHOP—IN EXCLUSIVE ROGERS Pk. hotel dist.; 6 booths; permanent wave mach.; living rm.; price reas. Diversey 0492.

BEAUTY PARLOR—BEST PAYING STAND on So. Side; very little competition. Quick action necessary. Rm. 514, 127 N. Dearborn.

BEAUTY SHOP—MUST SAC. MY WELL paying shop on account illness; stm. ht., hot water; rent $30. Rogers Park 6930.

BEAUTY PARLOR—S. S.; RES. HOTEL; cas. Address C P 512, Tribune.

BEAUTY SHOP—YRS. ESTAB.; AM LEAV. city for health, $300. Brunswick 4411.

BEAUTY SHOP—ESTAB. 15 YEARS; SOU. Side; high class. Phone Midway 0330.

BEAUTY SHOP—GD. BUSINESS; LOW RT.; price reas.; leaving city. 609 Barry.

BEAUTY SHOP—4 BOOTHS, WELL ESTAB. latest equipment, $85. North-av.

BILLIARD PARLOR—14 TBLS., 6 BARBER chairs; spind. S. S. location; will sacri.; $9,000; $3,500 cash. LOUIS W. ZALAS & CO., 3211 W. Madison-st. Nevada 2903.

BILLIARD HALL—FOR SALE—1ST CLASS; pool tables, 2 billiard tables; reas. 2428 Limoln-av.

BILLIARD PARLOR—TO RENT — SPACE for 18 tables; transfer corner.

CORNER GAS, STORAGE AND GARAGE; modernly equipped; real, rent, long lease; Weekly receipts, $1,000; exceptional opportunity.
CHICAGO BUSINESS EXCHANGE,
327 S. La Salle-st. Harr. 2990.

BAKERY—ON A NICE CORNER ON THE N. W. Side; for sale, cheap; will take mares, horse, etc., as part payment; chance for a good baker.
WM. HARDT & CO.,
814 W. North-av. Diversey 0225.

BAKERY—WHOLESALE AND RETAIL, ON North Side; cheap for quick sale. Address P 60 Tribune.

BAKERY—NORTH SIDE; GOOD LOCATION; must sell on account of ill health; $2,500; terms to resp. party. Address X 180, Tribune.

BAKERY—GOOD BUSINESS; MUST SELL IMmediately. 230 S. Wells-st.

CIGAR STORE—15 YEARS ON SO. SIDE; very good lease. Phone Drexel 4062.

CIGAR STORE — 359 E. 43D-ST., NEAR Grand; sac. for quick sale; no reas. offers refused. 2257 E. 73d-st

BUSINESS CHANCES WANTED.

UNUSUAL OPPORTUNITY TO EXPAND YOUR BUSINESS.

...u have a small est. mfg. business of ...now operating on a profitable basis ...ave outgrown present quarters or need ...apital. I will supply larger mfg. space ...r. of experience and ability. ...etails in strict confidence. To secure ...eration. Don't waste your time or ...n idle talk. Address C O 60, Tribune.

LOOP BANK

...l consider purchase of an estab... and mortgage loan business with ...irable clientele and will give good ...l position to principal or principals ...office positions to employes. ...eplies treated in strict confidence. ...see give full information in letter. ...ress C E 83, Tribune.

...ESIROUS OF SECURING AN INTER... ...n estab. legitimate bus. where integ... ...onesty, and hard work are appreciated; ...and 20 yrs. general business selling; ...and mfg. exp.; best of reference; will ...small amount if necessary. Address ...Tribune.

...UP TO $10,000 FOR BUSINESS ...osition that is established; will buy ...t or become partner; must stand ...account at least $100 weekly; can ...highest type executive service; ...s asked and given. Address X 93, ...e.

...TED—RMG. HSE., DEL. OR OTHER ...in exch. for $4,500 equity in bsmt. ...45 min. from loop. Duckett, 3633 W. ...State 2830.

...NERY STORE OR MILLINERY DE... ...ent—Must be good paying; give as ...ation in first letter. Address Y 507, ...e.

...G, AGGRESSIVE MAN, 32, WILL IN... ...few thousand with services for partner... ...establish paying business. Jewish. Give ...Address X 519, Tribune.

...G MAN, SALES EXPER. CAN IN... ...$10,000 and services in bus. prof. ...whose record and prospects will. RE... ...FIC. Address C E 112, Tribune.

...AURANT — THAT WILL BEAR IN... ...ashly sacrifice. Address T 13, ...e.

...FACT MGR. DESIRES TO INVEST ...$2,000 and services in small mfr. ...es. Address Y 1 558, Tribune.

...BUY LIGHT MFG. PLANT OR MAN... ...ture newly patented item; have 1,000 ...door space. Address C 592, Tribune.

...TED—VENDING MACHS. ALREADY ...lled; give full inf. in letter. Address ...Tribune.

...ER SHOP WANTED—IN LOOP; SHORT ...s preferred. Apply 1721 Stevens bldg. ...Dear. 1491. Gamsborg.

...$1,000 TO INVEST WITH SERVICES ...South Side business; radio, batteries, ...al. Address X 224, Tribune.

...INVEST UP TO $2,500, WITH SERV... ...in good mail order or mfg. propos.; ...details. Address Y 412, Tribune.

...TED—DUG STORE IN LOOP OFFICE ...; must stand strict investigation; no ...Address X 556, Tribune.

...TED — HAVE $200,000 TO BUY OIL ...on sties; give location. Address C E ...Tribune.

...HING FOREMAN WILL BUY INTER... ...in furniture or radio cabinet factory. ...Y 490, Tribune.

...STOCKS—WILL FINANCE GOOD PAY... ...or interest if patented or pending. De... ...Address X 461, Tribune.

...WANTS GD RMG. HSE. FOR PART... ...on N. or W. Side. Seeley 5354.

...LRY STORE WANTED — CITY OR ...ney, for cash. Address T 320, Tribune.

...ROOMS TO 40 ROOMING HOUSE. 4422 Fu... ...ewing. Address Y 71, Tribune.

BUSINESS SERVICE.

DO YOU WANT TO SELL YOUR BUSINESS?

...le us [confidentially]. We must first ...your business. We accompany "pros... and buyer pays money direct to owner, ...secured. We can act for buyer or seller, ...regardless of where located, if legiti... Write for book "How to Sell Your ...ss" free.

Experts in selling, ...ne Main 0824. Established 1903. ...Federal Selling System, ...aro Stock Exchange Bldg., Chicago.

...VE SELL BUSINESSES.

...CAN SELL ANY GENUINE BUSINESS ...or Country] on 5% commission if ...is right; REPEAT SALES. WHOLESALE ...UFACTURING, ETC.; large or small ...are experience and reference required; ...re practs asked; the STRICTEST CON... ...NCE. Call write or telephone for im... attention.

ASSOCIATED BROKERS, ...N. DEARBORN. CENTRAL 4780.

...SECURE AGENTS OR SALESMEN OF ...selling real estate or business can use ...wn classified [want] ads. Our catalog ...PERS THAT PAY" explains how. Low ...and special metropolitan lists. ...FREE. ANKRUM ADVERTISING ...NCY, 720 West Jackson-Boulevard. ...3687-3688. Largest classified adver... ...y agency in the world.

...IO REFLEX PHOTOTYPES. RE... ...sentatives open to represent first class ...and supplies for this district; machines ...be supplied for those with references. ...ed. MAN. 325 Washington Bldg., ...on, Wis.

...OPPORTUNITY TO TAKE OVER AN ...ablished business to sell or sales agent ...ring Chicago and surrounding territory. ...register or adding machine experienced ...ed. Write Room 1107, 30 North Wabash ...208 N. Wells-st., Chicago.

...MANUFACTURER ...ve you meritorious product that you de... ...ve nationwise or Pacific coast? I have ...les office and responsible organization ...will put you to get in touch with me. ...e L. 30, Tribune.

...UFACTURERS OR DISTRIBUTORS— ...now this territory, in and around New ...ork, can be had. Address C 2, Tribune. ...of a good seller. What have you? Give ...particulars. Address G. H. K., 4422 Fu... ...Blvd., Chicago.

...ABLE SALES ORGANIZATION WANTS ...handle an article which has a large and ...ready market for immediate delivery. ...al. Address X 224, Tribune.

...SELL BUSINESSES FOR CASH. QUICK ...and privately; commission basis; buyers ...g; no exclusive contract required. ...CHICAGO BUSINESS EXCHANGE, ...5 Balt-st. Har. 2900.

...NG BUSINESS MAN SAILING JAN. 20 ...Paris Spain, Italy, Switzerland, Ger... ...Austria, Belgium, Holland, and England ...will procure transact business for ...sirable party. Address Y 165, Tribune.

...ntd.—Factories to Locate.

...e still 100 miles from Chicago; 2 rail... water; coal mine in operation; clay ...Address C 592, Tribune.

...NESS OF ALL KINDS FOR SALE D... ...akegan; let me know what you want; ...Miss Pitcher, 212 County-st., Wau... ...ILL.

...LING ORG. IN POSITION TO MARKET ...cialties wishes connection with investi... ...ith capable sales force. Address Y 1, ...e.

...HT & HEAVY MANUFACTURING.

...IES, TOOLS, JIGS, ETC.

...de in our factory; also drop forging dies, ...h press work and metal specialties. In... ...ions perfected. Ph. Superior 1818. ...ORK & CO., 201 W. Jackson-blvd.

...PONSIBLE COMPANY WISHES TO ...ake connections with brokers and sales ...ts with a view of increasing its output ...aking on new lines; either light or heavy ...facturing. Address C D 340, Tribune.

...E SMALL SHOP, WANT MECHANICAL ...mbly work of all kinds; also drilling, ...g, etc.; reasonable rates. C. A. B., 4320 ...Western. Tel. Juniper 5938.

...WED—LIGHT FORGING AND BLACK... ...st; library table, living rm. set; cheap; ...be sold today. Ph. West. 4998.

...STORAGE CHARGES MAKE COMPLETE ...furnishing of 4 rooms $97. BOTH STOR... ...AGE, 3547 Cottage Grove.

...3 DAY SALE OF RUGS. 9x12 BRUS., $7. ...Velvets $12. Wilton $20 5060 Michigan.

...COMP. FURN. OF 6 RM. APT., ALL OR ...part; mod.; pract. new; bargain. Kan. 3093.

...WILL SELL 5 RMS. MOD. FURNITURE, ...all or separate. 5310 Drexel-av., 1st.

...FOR SALE—7 ORIENTAL RUGS. EUREKA ...vacuum cleaner; real bary. Div. 9604.

...CHIFFONIER, ALMOST NEW, $25. 621 E. ...50th-st. Kenwood 7031

...SAMPLE DRAPERIES AND FURNITURE; ...slightly damaged. WM. MORRETT, ...& SON, 2012-28 Larrabee-st. Diversey ...

...NTED — MANUFACTURER TO TAKE ...r invention for garage door lock; se... ...ers. Address Y 227, Tribune.

...NTED — METAL SPINNING, PLATING, ...dering, small copper, brass, and iron ...k. Address Y 333, Tribune.

...KEL PLATING, POLISHING, BUFFING, ...t class work; prices reasonable. Belmont ...e Co., 2953 Belmont-av. Juniper 1673.

...NTRACTS TO LET AND WANTED.

...ERING, PAINTING, PLASTERING, ...or refinishing; reas. Bitter, 3987.

HOUSEHOLD GOODS.

Central.

HARTMAN'S

Bargain Furniture Exchange Stores

An Opportunity to SAVE MONEY.

THE ONLY TWO HARTMAN STORES WHERE "USED," "TRADED IN," AND "SHOPWORN" FURNITURE IS SHOWN AND SOLD.

LIBERAL CREDIT TERMS.

SPECIAL

9x12 NEPONSET RUGS, SLIGHTLY IMPERFECT ..... $ 8.98

3-PC. OVERSTUFFED PARLOR SUITE, FACTORY SAMPLES 164.50

LIBRARY TABLES, ALL FINISHES, ... 8.49

5-PC. WOOD FRAME PARLOR SUITES, LATEST ..... $26.50 and 39.95

OAK EX. TABLES, ALL SIZES, ... 9.98

OAK CHAIRS, LEATHER SEAT, ... 2.99

NEW SAMPLE DA-BEDS, ALL MAKES 29.95

CABINET GAS RANGES 58.50

WOOL BEDS, TWIN AND FULL SIZES ..... From $9.98 up

DRESSERS, From $19.98 up

CHIFFONIERS AND CHIFFO... ROBES ..... From $12.98 up

DINING TABLES AND CHAI... ..... From $17.98 up

ALL COTTON MATTRESS, ALL SIZES $8.95

KINEY-ROME COIL SPRINGS, ALL SIZES 8.49

DOWNTOWN STORE:

518-20 S. WABASH-AV.

Open Monday and Saturday until 9 P. M.

SOUTH SIDE STORE:

5801 S. HALSTED-ST.

Open Tuesday, Thursday, and Saturday until 10 P. M.

T. S. O'Donnell's 1307 S. Michigan

January Clearing Sale

Furniture Factory Samples

Guaranteed New Furniture at Less Than Second Hand Prices.

$275 Overstuffed Parlor Sets, choice of coverings $139.00

$100 Walnut Dining Sets 49.75

$54 Walnut Bow End Beds 24.50

$97 Walnut Dressers 39.75

$40 Walnut Chiffoniers 21.50

$8 Porcelain Kitchen Tables 3.95

Thousands of other bargains to select from at savings 30 to 60 per cent.

South Side.

AUCTION

OF

FINE HOUSEHOLD GOODS

On Tuesday, January 13th, at 2 p. m., I will sell at 1311 E. 47th-st., in lots and parcels to the highest bidder, the entire contents of fourteen room residence, such as bedchamber suites in mahogany, ivory enamel, and walnut, mahogany dining suite, large and small oriental and domestic rugs, fine living room suite, mahogany davenport, kitchen cabinet, occasional chairs and tables, draperies, hangings, chinaware, paintings, bric-a-brac, sterling silver, cut glass, contents of chauffeur's apt., etc. GOODS ON PUBLIC VIEW MONDAY.

ALBERT J. MENDELSSOHN,

AUCTIONEER.

BELOW ARTICLES LEFT AT 6108 CORNELL-AV. 2D APT.:

DINING ROOM SET, new, dark mahogany; cost $1,285; price only $275.

FRENCH DAY BED, with canopy, elegant furnishings; cost $985; price $200.

CHAIR, BROCADE, new, mulberry; cost $525; $175.

TIFFANY LAMP; cost $300; price $35.

ORIENTAL RUGS, 8x10; cost $375; price $100. Others at $50 and $75.

PAINTING, four old volumes by Roe; appraised $1,500; price $200.

PAINTING, Holland scene, by Doering; appraised $1,200; price $150.

PAINTING, bowl of Roses, by Van Ness; appraised $600; price $40.

Private party leaving town at once; your opportunity.

4 Rooms Complete, $185

Only $15 Cash Required.

Liberal terms to suit your convenience.

KESSEL BROS.

4031-33 S. STATE-ST.

OPEN TUES., THURS., SAT. EVES.

GIVEN AWAY.

$145 buys furn. of 4 rms. complete, consisting of overstuffed set bed and dresser, dining rm. suite, kitchen set, 2 rugs and dishes. 5060 Michigan.

REMEMBER

We are selling for sign charges used rugs, bedrm. furn., floor lamps, phones, and Victrolas. SCHWARTZ BROS. STORAGE, 640 S. 61st. Midway 9783.

5,000 YDS. ONLY 49c. 5,000 YDS. WILTON vel. 9-8c; 500 12x9 wool rugs $9.75; 500 12x9 Brus. $12.50; 600x12 9 Wil. velvet, $19.75; 500 12x9 worsted rugs $42.50; 500 rm. size rugs, $14.75. 847 S. 13th. Open Sun.

CHEAP FOR QUICK SALE—FURNISHINGS 6 rm. apt., dining room set, bedrm. furniture, fine p. piano, wicker set, oriental rugs, lamps, dishes, curtains, bric-a-brac. 5153 Greenwood-av., 2d apt. Dorchester 2326.

2 LG. RARE ORIENTAL RUGS, 10X15 Wilton, wicker sun parlor set, pictures, books, parlor set, fine dresser, etc.; cheap, like new. 5418 Dorchester, Apt. 3. Fairfax 6365.

WILL SELL CHEAP, BEAUTIFULLY FURN. 4 rm. apt., 3 pc. overstuffed parlor set, 9x12 wilton rugs, wal. din. rm. set, 4 pc. wal. bedroom. Address 5510 Ellis-av., near 55th-st., 1st floor.

5203 KIMBARK—7 RM. ENTIRE HSEHLD.; velour parl. suite, antique mahog. 7 pc. din. rm., cabinet, tables, chairs, dressers, curtains, drapes, rugs, linoleum, runners; all pract. new; real bary. Fairfax 7896.

$450 INSTALLMENT FURNITURE 6 RM. FLAT, complete, consisting of 3 piece leather parlor set, rockers, lib. lamp, 2 9x12 rugs, 3 pc. bedroom set, kitchen set. 4157 S. Western-blvd. Tel. Lafayette 7215.

THE EMPIRE

Used and New Furniture

4312 Cottage Grove. Drexel 2877

GREAT BARGAIN—SELL AT ONCE. BEAU. furn. 5 rm. apt., nearly new silk mohair parl., wal. din. set, buffet, 9 French wal. bedroom suite, lamps, rugs, mirrors, linoleum, phono. etc.; all or sep. Englewood 5257.

RUGS, OVERSTUFFED PARLOR SET, BEDroom and dining sets, heating table, 9x12 rug, $25; floor lamp, $10. Kenwood 7058. 4733 S. Michigan.

WAL. BED SET, $125; WAL. PARLOR SET, $125; vacuum cleaner, $35; Singer drophead, $15. BRYANT, 711 E. 83d-st. Fairfax 5841.

WILL SELL AT BARGAIN ENTIRE FURnishings of 4 rm. apt.; no dealers. Call eves. Midway 9817.

BARGAIN, 8 PC. SOLID OAK DINING RM. set, genuine leather seats; also upright piano. 5709 Indiana. Kalish.

FURN. RUGS, DRESSERS, CHAIRS, BEDS, kl. jenette, gas ranges, china cabs., kit. sets, lib. tables. 5031 Prairie. Ken. 10483.

STOVES, FURNITURE OF ALL KINDS, rugs, carpets, pianos and Victrolas; terms. Garfield Firenroof Storage Co., 6929 S. State.

DRESSER, BABY BUGGY, SEW. MCH., DIN. table, chairs, lib. table, lamp; cheap. 6142 Greenwood. Dorchester 7682.

REAS., NEARLY NEW MAH. PAR. SET, wal. din. set, lamp, rug, chiffo., kit. tbl., chairs, 5146¼ South Park, 1st, Drexel 8812.

WALNUT TWIN BEDS, FULL VANITY, like new; bookcases, Chinese rugs, chairs; reas. 7116 Cornell-av. 2d. Apt. B.

FOR SALE—OAK DINING ROOM SET; 9 pieces; will sell reasonably. Call Fairfax 8802. 7443 Jeffery. 1st apt.

CHILD'S STROLLER—HIGH CHAIR, TOILET seat, chamber chair, cloth swing, for $25. 5014 Doncaster-av., Kenwood 7031.

TWO 5 SIZE BRASS BEDS; DINING RM. set; library table, living rm. set; cheap; to be sold today. Ph. West. 4998.

STORAGE CHARGES MAKE COMPLETE furnishing of 4 rooms $97. BOTH STORAGE, 3547 Cottage Grove.

3 DAY SALE OF RUGS. 9x12 BRUS., $7. Velvets $12. Wilton $20 5060 Michigan.

COMP. FURN. OF 6 RM. APT., ALL OR part; mod.; pract. new; bargain. Kan. 3093.

WILL SELL 5 RMS. MOD. FURNITURE, all or separate. 5310 Drexel-av., 1st.

FOR SALE—7 ORIENTAL RUGS. EUREKA vacuum cleaner; real bary. Div. 9604.

CHIFFONIER, ALMOST NEW, $25. 621 E. 50th-st. Kenwood 7031

SAMPLE DRAPERIES AND FURNITURE; slightly damaged. WM. MORRETT, & SON, 2012-28 Larrabee-st. Diversey ...

South Side.

AUCTION

OF

FINE HOUSEHOLD GOODS

On Tuesday, January 13th, at 2 p. m., I will sell at 1311 E. 47th-st., in lots and parcels to the highest bidder, the entire contents of fourteen room residence, such as bedchamber suites in mahogany, ivory enamel, and walnut, mahogany dining suite, large and small oriental and domestic rugs, fine living room suite, mahogany davenport, kitchen cabinet, occasional chairs and tables, draperies, hangings, chinaware, paintings, bric-a-brac, sterling silver, cut glass, contents of chauffeur's apt., etc. GOODS ON PUBLIC VIEW MONDAY.

ALBERT J. MENDELSSOHN,

AUCTIONEER.

North Side.

FURNITURE AUCTION,

TUESDAY, JANUARY 13, 10 A. M.

2525-31 SHEFFIELD-AV.

I will sell the furniture in the North Side residence. Large size oriental and domestic rugs, carpets, parlor and living rm. furniture, antique table, mahogany davenport table lamps, oil paintings, draperies, china, bric-a-brac, silverware, mahogany post bedroom suite, Sheraton bedroom suite, odd dressers, chiffoniers, mirrors. Also 50 trunks for storage charges.

JOSEPH STRAUSSER, AUCTIONEER.

RUGS AT BELOW COST.

ORIENTALS AND DOMESTICS.

9X12 HIGH GRADE WILTONS, $39.50.

SOUHAMI, 6061 BROADWAY.

ALMOST NEW FURN. OF 5 RMS. BARG. Mohair parl. wal. din. and 2 bedrm. sets, buffet, console phono., etc.; all or sep. Bunny. 30059.

SELL CHEAP FURN. OF 4 RMS.: GORGEous silk mohair parl., wal. din., French wal. bedrm. set, console, phono., fine pier mirror, Hoover vac., elec. Lease opt. Buck. 0163.

OPPORTUNITY ONCE IN A LIFETIME— Closing out entire stock of all new furn. mfr.'s cost and less; discontinuing business; no fake. Call be convinced. Note correct address: 814 N. Wells-st.

PRACT. NEW, BIG BARGAIN—SILK MOhair parl. wal. din., console phono., 2 bedrm. sets, Simmons twin beds, console mirror, 9x12 rugs, lamps, mirrors, tables, etc.; Fada 6 tube superheterodyne, $650; cash.

FURN. 6 RMS. OF HIGH GRADE FURN. pract. new; big barg.; part or all; le. opt. 1558 Loyola-av., 3d apartment, 1 block. Rog. Park 10378.

NEW AND USED FURNITURE AND RUGS; thousands of pieces to select from Joseph Strausser, successor to Reebie's Auction House. 2525 Sheffield-av.

56 IN. ROUND FUMED OAK DINING TBL., 9 Spanish leather upholstered chairs, buffet, with beveled mirror; like new; barg. Sheldrake 6052.

RUGS, 9X12, AND 8X10 F. WILTON, FAN- cy mohair chairs, 3 pc. overstuffed parl. suite, triple plate mah. dr. chiffonier, high-craft din. set. Shel. 7613.

NEARLY NEW FURNISHINGS OF 7 RM. bungalow will be disposed of; will also give proposition on property to responsible party. 7515 Aldenwood-ave.

BEAUTIFUL TAUPE OVERSTUFF. MOHAIR set, 2 piece, $78; Unidyne radio console, coast to coast, value $300, will sell $165; other furniture. 5110 Dexter-av.

WILL SELL 4 RMS. OF BEAUT. FURN. AS a whole or sep. ate; cost over $6,000, for best cash offer 24 hrs. 3d apt., 4516 din. Ashland. Rav 6703.

MAHOGANY CHIFFONIER, DRESSING TAble and stool, oak din. rm. set, Simmons twin bed, steel cot, oak din. rm. set, Simmons twin bed, steel cot, oak din. rm. set, Simmons twin bed, steel cot

REAL ESTATE NEWS

CHARLES E. FOX HEADS NEW CLUB OF ARCHITECTS

Organization Buys Old Kimball House.

BY AL CHASE.

Charles E. Fox has been elected president of the new Architects' Club of Chicago, a recently formed body of architects, engineers, contractors, builders, etc., which will have as its headquarters the imposing residence at the southeast corner of Prairie and 18th, known as the Kimball house, at one time one of the most attractive buildings in Chicago's gold coast of several decades ago. Mr. Fox is president of the Illinois Society of Architects.



CHARLES E. FOX. [Moffett Photo.]

Alfred Granger, president of the Chicago chapter of the American Institute of Architects, has been made first vice president in the new club, and Andrew Lanquist of Lanquist, & Illsley, contractors, second vice president.

F. E. Davidson Made Treasurer.

F. E. Davidson, former president of the Illinois Society of Architects, was elected treasurer and Pierre Blouke, former head of the Chicago Architectural club, will be secretary of the new organization.

The election of officers was announced at a luncheon tendered the 100 proprietary members on Friday at the Auditorium hotel by the new club. This luncheon inaugurated a drive for active members whose initiation fee will be $100 and annual dues of $50.

Pay $82,500 for Kimball House.

The "proprietory members" each paid $1,000. The $100,000 thus raised was partly used to buy the Kimball house, which cost $82,500. The balance will be used to rehabilitate it into a modern clubhouse.

As was announced several weeks ago, J. J. Glessner agreed to give his residence, designed by the late Henry H. Richardson, at the southwest corner of Prairie and 18th, to the Chicago chapter, A. I. A., at his death or prior to it if he should give up using it as a residence. The gift was conditional on the acquirement of the Kimball house across the street.

Tunnel to Link Houses.

Whenever the Glessner house comes into possession of the architects a tunnel under Prairie avenue will be dug connecting the two. The Glessner house will be preserved as one of the best examples of the work of Richardson.

In a statement made yesterday President Fox predicted that the new Architects' club of Chicago would fill a long felt want in the civic life of Chicago by unifying the building industry. General contractors, brick manufacturers, lumber dealers, bankers, and various men affiliated with the building industry are expected to become members of the club.

To Be "Clearing House."

The organization is expected to wield an influence over building affairs in such a way that many labor disputes it is hoped can be ironed out without the usual delays and violence. Rentals, construction of buildings, city ordinances relating to building and other matters will be taken up by the new club.

Briefly, the organization is expected to become a clearing house for the building industry of Chicago. Its board of directors include: Richard E. Schmidt, George C. Nimmons, J. C. Llewellyn, Clarence W. Farrier, George M. Nedved, and the five officers of the club.

Plan Technical Library.

It expects to accumulate one of the most complete technical libraries in the country. It also intends to have an atelier to be rented to the Sketch club. The present garage of the Kimball house is to be remodeled into an assembly hall, where the Illinois society and the Chicago chapter, A. I. A., will hold their regular meetings. The Kimball house will have a billiard room, reading room, lounge, and other comforts and conveniences of the modern club.

Decorators are now busy, according to H. L. Palmer, financial secretary of the Illinois Society of Architects, and the club will be open for members about March 1.

Buys 82 Acres in Proviso for Subdivision Purposes

Here's Proviso again—buy this time outside of the "mystery" section. Thomas H. Hulbert has bought eighty-two acres at the southwest corner of St. Charles and Mannheim roads, from Myrta C. Chapple of Ashland, Wis., for a reported $82,000, through Henry S. Merrill of Whiteside & Wentworth. It is understood this will be subdivided.

Figures for the Week.

TRANSFERS.	No.	Amount.
Last week	1,862	$ 2,835,969
Same wk. last yr.	1,934	2,524,984

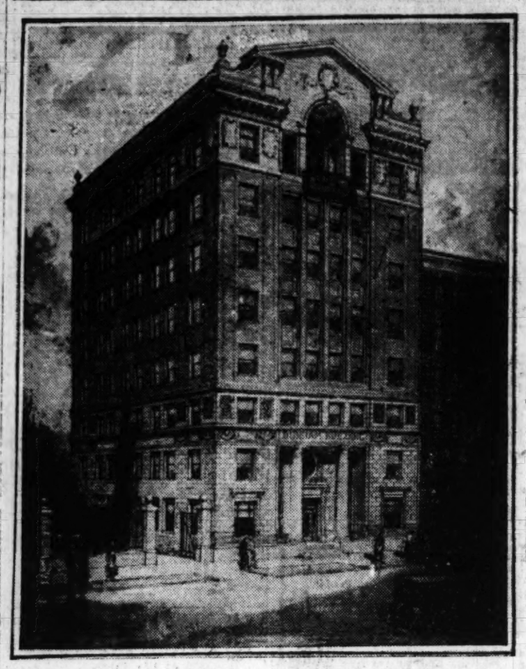
TRUST DEEDS, MORTGAGES.	No.	Amount.
Last week	1,668	$15,613,647
Same wk. last yr.	1,640	14,816,226

BUILDING PERMITS.	No.	Cost.
Last week	109	$ 1,572,900
Same wk. last yr.	196	3,712,510

BUYS NEAR NORTH SIDE VACANT.

Frances Ryan and Harry Sehl have bought the vacant 100x100 at 531 East Ohio from Axel E. Swenson for a reported $70,000 for investment, through Hadsell & Bistor. Anderson & Anderson were attorneys.

Newest Near North Side Building

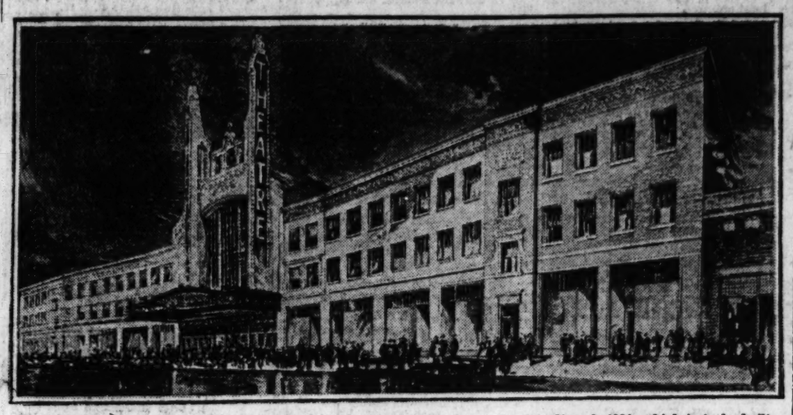


Above is one of the most attractive structures announced for the near north side, east of Boul Mich, in some time. It is the eight and one-half story Dunham building to be erected by the C. A. Dunham company, makers of heating apparatus, on the north side of Ohio, approximately 250 feet west of Lake Shore drive, from plans by D. H. Burnham & Co. Completion date is set for April, 1926.

The building will occupy part of a 100x109 foot lot, with a lawn and driveway on the west. It'll not be a "shirt front" structure, but will have the same architectural treatment on the three sides that are visible. The administrative offices of the Dunham company will occupy the entire eighth floor and the general offices the seventh. A large room on the top floor will be used by the company for its training classes in heating service and for recreational purposes. The balance of the building will be leased for long terms.

The structure will be of steel construction, with Bedford stone the first two floors, face brick for the next five, and gray terra cotta to match Bedford stone for the top story and attic pediment. The Dunham company, now at 230 East Ohio, has branch sales offices in thirty cities and local sales offices in thirty more. It also has offices in seven Canadian and ten European cities.

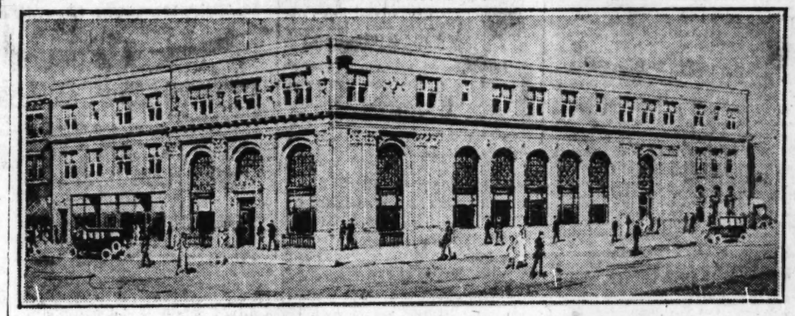
Howard Street's New Film Theater



Above is the 3,500 seat theater told about in this department on Sunday, Nov. 2, 1924, which is to be built on the south side of Howard street, 233 feet east of Clark, by the Ure Building corporation and leased to Balaban & Katz for twenty-five years at an annual rental reported to be $90,000. In order to have wide sidewalks the owners will have the main entrance ten feet back from the building line, so movie fans will have twenty-six feet of sidewalk.

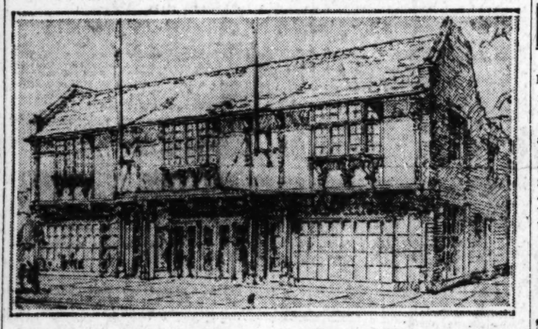
The building will be of granite style terra cotta and will have eight stores, with offices and apartments above. Actual work will start in about thirty days. W. B. Drackett of George M. Forman & Co.'s real estate department, which is conducted by Liepold & Hicks, negotiated a $1,250,000 ten year 6½ per cent loan. The above movie is as yet unnamed.

New Bank Building for Northwest Side



Work is soon to begin on the above new building at the northwest corner of Lawrence and Kenneth avenues, just east of Elston avenue, to be the future home of the Mayfair State Savings bank. Architect Clarence Hatzfeld has designed a structure to contain, in addition to the bank quarters, several stores, offices, and fifteen kitchenette apartments. Among the organizers of the new bank are Charles H. Mitchell, former president of the Hill State bank, and Harold M. Michaelson, for many years with the National Bank of the Republic and later vice president of the Kaufman State bank.

Here's Hint for Our Suburban Builders



Architect William D. Mann believes suburban business buildings should harmonize architecturally with their surroundings. Therefore when he was commissioned to design a film theater for Highland Park, instead of the usual boxlike structure, overloaded with gingerbread designs, he planned the above attractive piece of architecture along old English lines—a thing of beauty and an asset to the neighborhood.

It is being erected on the north side of Central avenue, east of and near Sheridan road. The owner now operates the Pearl theater in Highland Park. It'll not be called "The Capitol," or "The Panorama," or "The Orpheum"! A good old English name probably will be selected—a name in keeping with the architectural charm of the building.

According to Mr. Mann, it will have 1,400 seats, with a regulation stage. The interior decorations will be carried out on old English lines. Instead of a balcony there'll be a circle of boxes all the way around the auditorium. The building will have two stores, with studios on the second floor. The exterior will be plastered, with hand carved timbers and with slate roof. Completion date is set for July 1.

CLEARING DISTRICT ADDS TWELVE NEW INDUSTRIES IN '24

The United States Can company of Cincinnati, has bought 135,000 square feet on West 65th, in the Clearing industrial district, improved with a one story factory containing 26,000 square feet of floor space. It is so arranged that additional units can be added. The company will get into operation during April.

According to H. P. Phelps, vice president of the Chicago Transfer & Clearing company, the Clearing industrial district now has fifty companies operating, twelve new industries having been added during the last twelve months.

The district has just completed a one story building of 35,000 square feet at 5301 West 65th for leasing in units of 5,000 square feet and larger and has recently made a lease with the Star Interior Finish company for 12,000 square feet through Chandler & Montague.

The district also has made a twelve year lease for 65,000 square feet of industrial property at Laramie and West 65th, and a one story building of 35,000 square feet for the Bersted Manufacturing company, electric household appliances, who will occupy it during February.

The William F. Klemp company, steel gratings, has bought 22,500 square feet at Melvina and 66th place, improved with a one story building and will move in during April. Chandler & Montague who represented the Klemp concern report that Joseph F. Hora bought the present Klemp plant at 2121 South Turner for $14,000 and leased it to the Anchor Manufacturing company.

WEST MADISON STREET DEAL.

Joseph B. Drell has bought the one story store at 660 West Madison, thirty feet frontage, from Theresa B. Ross for $20,000, through Gremin & O'Connor. The lot extends through to Meridian, where there is a three story building.

FURNITURE COMPANY LEASE.

Weber & Co., furniture dealers at 208 South Wabash, have leased the five story building at 502 South Canal, through Alex Friend & Co., from the Loewenthal estate.

BROKERS' NOTES

Eugene A. Bournique & Co., who have been specializing in high class residence property and apartments in Chicago and suburbs for the last thirty-five years, have incorporated as of Jan. 7, 1925. This was done with a view to enlarging their activities, including the sale and management of business property.



EUGENE A. BOURNIQUE. [TRIBUNE Photo.]



R. ALLEN DUDLEY [TRIBUNE Photo.]

R. Allen Dudley, for the last two years with Albert H. Wetten & Co., and formerly with the presidents' conference committee, a national body, will be associated with Mr. Bournique in the corporation. He will have charge of the new department of sale and management of business property.

Mr. Bournique, one of Chicago's pioneers in the real estate business, has been in the First National Bank building for twenty years.

Peter F. Reynolds has bought out the interest of Congressman Fred A. Britten in the realty and building firm of Britten & Reynolds and will continue to operate under his own name at the same office in the Hartford building. Congressman Britten has decided to retire from the real estate business and devote all his time to Washington affairs. Mr. Reynolds has been in active management of the firm's activities for the last ten years. The firm was organized in 1892.



PETER F. REYNOLDS.

M. G. Frankel, formerly of Frankel, Casey & Co., of 1333 North Clark street, will continue the business under the firm name of M. G. Frankel & Co. at the same address.

The Prudential Realty company, Devon and Western, has acquired the business of George E. Kletter and bought his building at 2345 Devon, where an office will be maintained. A. Schnabel is now in charge of the branch office at Howard and Western.

PLANS APARTMENT BUILDING.

Anton E. Sward has bought the vacant 146x161 at the southeast corner of 70th and Dante from John C. Wilkinson as reported $30,000, through Selz & Southman, and intends building a large apartment building. Anderson & Anderson were attorneys.

SHINGLE ROOF FREE

if you order a BEST BUILT garage now. Send coupon below and learn all about our free shingle roof offer.



$10 Down—A Year to Pay

For only $10 down we will erect a BEST BUILT permanent garage (not portable or ready-cut) on your lot. Pay the balance in easy monthly installments spread over a year or more. A BEST BUILT garage will soon pay for itself, and give you an extra income every month. Send coupon NOW.

YOUR RENT WILL BUY A BEST BUILT BUNGALOW. If you now own a lot, a reasonable down payment and the rent you are now paying will buy a BEST BUILT bungalow. Send the coupon for details of our unusual building offer.

North West Side Lumber Co.

Abe I. Lurye, President
4449 W. North Ave.
Established 1911. Tel. Albany 7800
BRANCH OFFICES:
SOUTH SIDE BRANCH
6842 S. WESTERN AVE.
Prospect 2513
NORTH SIDE BRANCH
6352 N. WESTERN AVE.
Sheldrake 8974
NORTHWEST BRANCH
5147 MILWAUKEE AVE.
Palmer 0672
Offices Open Daily, 8 to 5:30
Sundays, 9 to 1

North West Side Lumber Co.
4449 W. North Ave. T-1-11
Please tell me about your FREE Shingle Roof offer and how $10 down will put a BEST BUILT garage on my lot and give me an extra income every month.
Name .....
Address .....
☐ Put X here if interested in BEST BUILT Bungalow.

BILT-WELL
Garages
CASH OR TERMS



In order to appreciate this wonderful offer it would pay you to visit our yard and see samples of various styles on display.
BILT-WELL Garages are very attractive in appearance and our prices include all materials necessary and erection upon your premises.
Estimates furnished on cement floors, electric, plumbing and paint upon request. LET US SOLVE YOUR HOME OR BUNGALOW REQUIREMENTS.
BILT-WELL Bungalows built on your lot $25.00 down, balance to suit your convenience.

Ashland Lumber & Wrecking Co.
BUILDERS OF BILT-WELL GARAGES AND BUNGALOWS
1801 N. Ashland Ave.
Tel. Brunswick 3300
North Side Branch
5552 Warwick Ave.
Tel. Kildare 5401
Deliveries and work done in all parts of the city and suburbs
Daily 7 to 6; Sun. and Holidays 8 to 1
Mail This Coupon for Further Information

ASHLAND LUMBER & WRECKING CO., 1801 N. Ashland Ave.
Gentlemen: I would like further information on BILT-WELL GARAGES ☐ BUNGALOWS ☐
The most convenient time for me to see your representative is at
.....A. M.
.....P. M.
T 1-11-25
Name .....
Street .....
City .....
Phone .....

$3,000,000 IN NEW BUILDINGS FOR HOWARD ST.

Big Improvements for Block West of "L."

Howard street's biggest building project, involving at least $1,000,000 and possibly much more, is expected to develop as a result of a syndicate controlled by Baird & Warner securing, through long term leases, 400 feet of frontage on the north side of that much talked of thoroughfare, between the "L" and Clark street and across from the proposed new Balaban & Katz theater pictured in a nearby column.

The site is 150 feet west of the "L" right of way and about 130 feet east of Clark street. The 400 feet were secured in four leases each covering 100 feet of frontage, from Mrs. Harriet A. Mears for 198 years from Feb. 1, 1925.

Option to Buy at $2,500 a Foot.

The syndicate has an option to buy the entire property at $2,500 a front foot between the fifteenth and twenty-ninth years of the leases. The terms of the leases are not disclosed.

According to Ralph H. Martin of Baird & Warner, who, with J. N. Smith of the same firm, negotiated the leases, the B. & W. syndicate will improve the entire holdings as fast as tenants are in sight. It is probable that four separate buildings will be erected.

One of these may be a six story structure, if present negotiations with a large mercantile concern are successful. It is estimated that the improvement of the entire site, which is eighty-five feet deep, will run well over a million dollars in construction costs.

The lease requires that all the buildings be at least two stories high and the new owners expect to build more imposing structures than required. It is hinted that an effort will be made to erect buildings more attractive than the usual commonplace Howard street mercantile structures.

Let's Hope They Do.

"We hope to establish a standard of architectural beauty which will be an incentive to other new building projects along the street," said a member of the syndicate. "We may have them designed in old English style, with half timbered fronts, although this point has not yet been definitely determined. We appreciate fully the value of beauty in architecture in attracting an extra high class of tenants and also in maintaining good rentals."

As the total investment in land and building in the new Balaban & Katz theater, across the street, it is claimed, will be $2,500,000, the grand total of new buildings in this one block of Howard street will come close to $3,000,000.

Keep Your Car in Your Own Warm MASTER BUILT



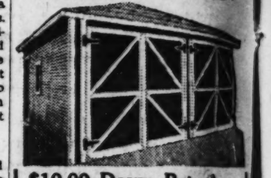
Shingle Roof Free

Master Built Garages are built piece by piece on your lot by skilled men. Warm, durable and reasonable. $10 down and the balance on easy monthly payments spread over a year or more.

Porch Enclosures
Cash or Easy Payments
Bungalows as Low as $400
PERFECT CONSTRUCTION CO.
1155 Diversey Parkway
near Lincoln Ave.
TEL. BITTERSWEET 0410
Open Sunday from 9 A. M. to 1 P. M.

Please send me information regarding your
☐ Warm Garages
☐ Modern Bungalows
☐ Porch Enclosures
NAME .....
ADDRESS .....

Perfect Built



$10.00 Down Puts Any size garage on your lot. Balance in 18 months
August Special
16x18 built, labor and material.....$229
Materials only.....$149
Permanent, attractive. Best buy in the city. Other sizes at attractive prices.
Bungalows $400 Up
We operate our own lumber yards to save you the middleman's profit.
A. AUGUST
2130 Clybourn Ave.
Lincoln 0588-2900
Open Sat. to 5:30, Sun. 9:00 to 12:00

A TWELVE MILE HAUL
that saved $100,000.00
AN EXAMPLE OF CONSUMERS SERVICE

During the recent sub-zero weather, a large Chicago corporation, ordinarily receiving coal in car lots, found itself in desperate need of fuel. Late Saturday afternoon the general manager phoned Consumers Company, explaining his predicament. It meant a 12-mile haul over icy roads, but before 11 o'clock Sunday we had delivered 15 truckloads. The emergency had been met. In telephoning their appreciation the owners stated we had saved them $100,000.00 damage to their product.

This is but one of many incidents. A large hotel, due to failure of its oil burner, called on us for coal at 6:00 P. M. and was immediately supplied. A West Side hospital, with less than three hours supply and disappointed by their regular dealer, turned to us for relief and was taken care of. The owner of a large home in Kenwood wrote us that our chauffeur, who arrived with a load of coal at 8:00 o'clock on Christmas Eve, was the real Santa Claus at his house.

Nights, Sundays and holidays our employes stuck to their tasks. 3,120 small orders were delivered in a single day. We do not know of any old or new customer needing coal who was disappointed, and all in the face of the most severe weather conditions when hundreds of automobiles and trucks were ditched and frozen and horses were almost helpless on the ice covered streets.

This emergency has passed—others may follow. It is well to preserve a safe margin in your fuel supply.

An organization which has functioned so efficiently during the coldest December in 52 years, and which will "go the limit" to serve the public—should prove a reliable and satisfactory source of supply at all times.

SATISFACTION GUARANTEED

Then, too, there is our unqualified guarantee—"if you're not satisfied we will cheerfully remove the fuel and refund your money."

When you need coal call Franklin 6400
Open until 9:00 P. M.

Consumers Company
Coal—Chicago Solvay Coke—Ice—Building Material
Any Amount—Anywhere

Picture Sect
in 2 Parts
PART 1



THE LAST
Day battle at Pasa
game closed the c
gathered on a coll



SKATER, T
Placid with assu
the possibility o
fidence in result

Keep Your Car
n Your Own
Warm
MASTER BUILT



Shingle Roof Free
Master Built Garages are built piece by piece on your lot by skilled men. Warm, durable and reasonable. $10 down and the balance on easy monthly payments spread over a year or more.
Porch Enclosures
Cash or Easy Payments
Bungalows as Low as $400
PERFECT CONSTRUCTION CO.
1155 Diversey Parkway
near Lincoln Ave.
TEL. BITTERSWEET 0410
Open Sunday from 9 A. M. to 1 P. M.
Please send me information regarding
your
☐ Warm Garages
☐ Modern Bungalows
☐ Porch Enclosures
NAME .....
ADDRESS .....

Perfect Built



$10.00 Down Puts Any
size garage on your lot
Balance in 18 months
August Special
8x18 built, labor and material. $220
Materials only $140
Permanent, attractive. Best buy in the city. Other sizes at attractive prices.
Bungalows $400 Up
We operate our own lumber yards and save you the middleman's profit.
A. AUGUST
2130 Clybourn Ave.
Lincoln 0588-2900
Open Sat. to 5:30, Sun. 9:00 to 12:00

HAUL
$0.00
S SERVICE
Chicago corporand itself in despon the general ining his predicds, but before 11 ds. The emerappreciation the damage to their

otel, due to failt 6:00 P. M. and spital, with less by their regular n care of. The at our chauffeur, ck on Christmas

s stuck to their single day. We eeding coal who the most severe biles and trucks most helpless on

llow. It is well y.
fficiently during ch will "go the eliable and satis-

NTEED
e—"if you're not and refund your

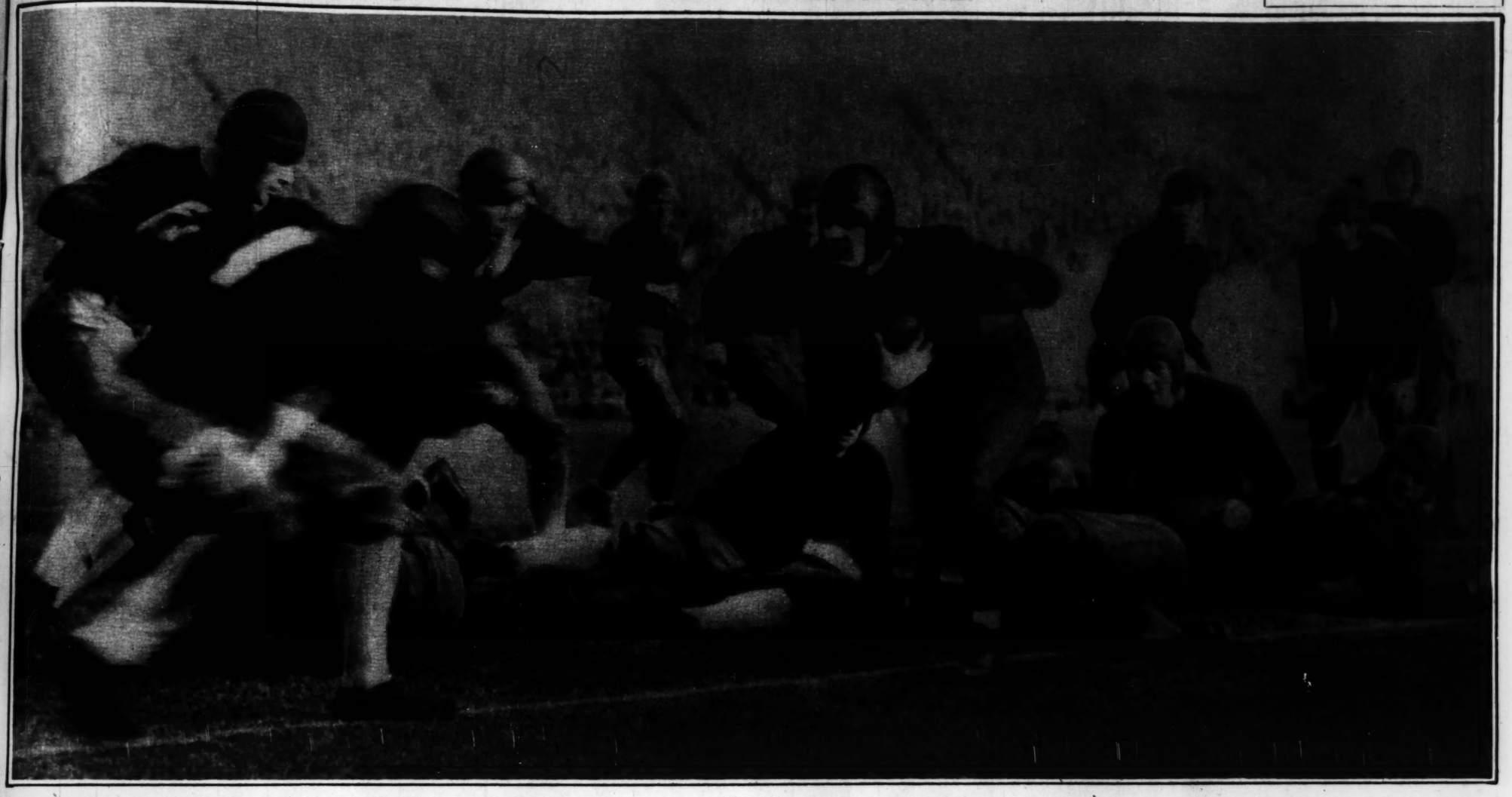
n 6400

pany
ilding Material

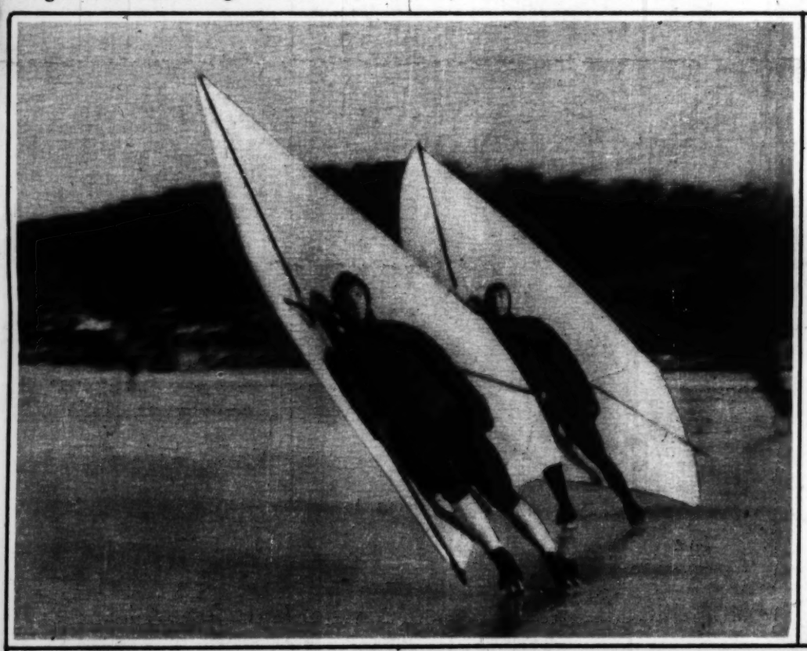
Picture Section
in 2 Parts
PART 1

Chicago Sunday Tribune.
THE WORLD'S GREATEST NEWSPAPER

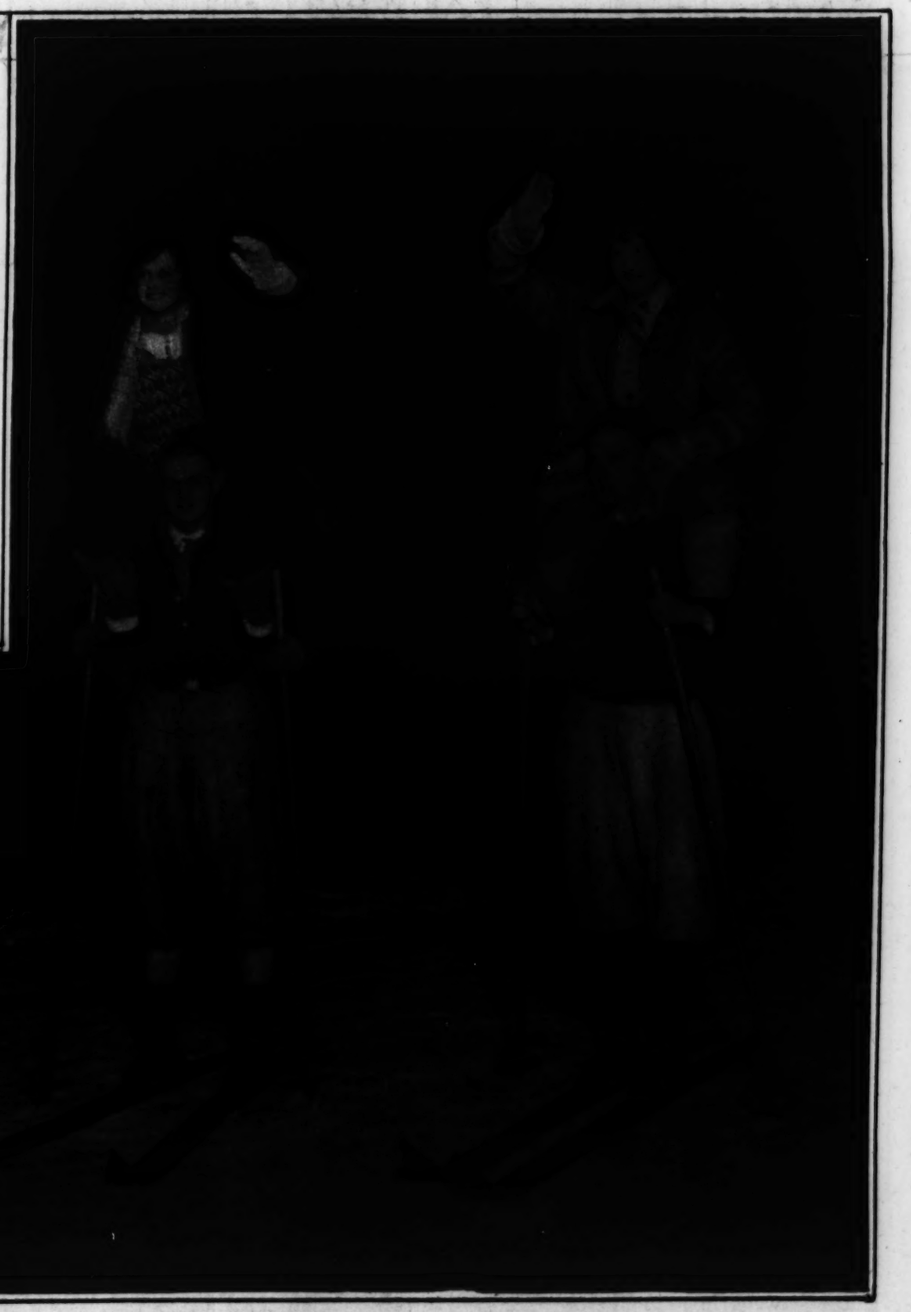
January 11, 1925



THE LAST GLORIOUS RIDE OF THE FOUR HORSEMEN OF NOTRE DAME—Harry Stuhldreher, all-American quarter back, smashing into the Leland Stanford line in the great New Year's Day battle at Pasadena, Cal. Stuhldreher twisted an ankle early in the fray, but he fought through to the 27 to 10 victory whereby Notre Dame won unquestionable claim to the national championship. This game closed the college career of the Four Horsemen—Stuhldreher, Layden, Crowley, and Don Miller. With their passing Notre Dame loses what has been perhaps the greatest back field combination ever gathered on a college eleven.
(Photograph from Pacific and Atlantic.)



TRA LA LA!—We supply the music, all that's lacking here to shame an opera ballet for poetry of motion. The gliders who make so graceful a picture are members of the Skate Sailors' association at the winter meet on Lake Hopatcong, N. J. Shall we all move from the crowded ballroom?
(Photograph copyright by Underwood & Underwood)





SKATER, TAKE CARE! De Wolfe Barton of Boston leaps a hurdle of beauty at Lake Placid with assurance that smacks of strength and skill and patient practice. There's always the possibility of a nasty spill in the feat, but the smiles in the front row here betoken confidence in results.
(Photograph from Pacific and Atlantic)

THEY WHO ARE ABOUT TO SKID SALUTE YOU—They're Craig Hammitt (left) and Millard Tompkins, youths of the smart set at Lake Placid, setting out with their sisters for a night ski slide downhill. We draw a merciful veil over subsequent proceedings.
(Photograph from Kadel & Herbert)



AN ENCHANTED ISLAND OF ITALY, Isola Bella, one of the four Borromean isles in the Bay of Tosa. In 1611 Count Vitaliano Borromeo set out to build himself here a paradise on earth. His terraced gardens form a theater surrounding a great palace that is still a marvel of architectural beauty. The palace commands a majestic view of Lake Maggiore and the surrounding mountains. The gardens are among the most beautiful ones of Italy.
(Photograph by Elmendorf, from Ewing Galloway)



When that mid-afternoon fatigue overtakes you—

do you look to the future as well as the need of the moment?

How often the afternoon hours bring a sense of "slowing down"—slight fatigue with a desire for light nourishment!

This is a warning that the stomach is empty — ready to receive and digest the nourishment you need. Here is a wonderful opportunity to build up vitality and reserve force. Yet it is an opportunity that many waste through lack of information.



Any food that is at all *slow in digestion,* burdens the system and dulls the appetite for the next meal. Rich sweets, eaten at irregular hours, are a common cause of disorders and ailments.

To avoid these pitfalls, only a little care is needed in choosing your food.

Because it is *quick in digestion* and because it combines a wonderful flavor with unusual nutrition value, diet specialists have long recognized Horlick's Malted Milk as the ideal food for between meals or at any time when faint or hungry.

Milk and extract of grain combined by a special process

Full cream cow's milk is blended in Horlick's with extract of grain in a form that is exceptionally pleasing and easy to assimilate. The milk in Horlick's cannot form large, tough curds in the stomach like raw cow's milk.

This delightful food drink has been prescribed for years by physicians for all who require a delicate and highly sustaining diet. It is served in eight million homes.

For the robust, it offers a tempting and invigorating between meals drink. It brings immediate refreshment and well being—and new, extra vigor for the future. To those who are easily fatigued, who are nervous or underweight, or who have "finicky" appetites, Horlick's supplies all the strength and energy-giving food elements in a form that places the least possible tax on the system.

How to serve Horlick's

A complete food in powder form, Horlick's needs only to be well stirred in hot or cold water to make a delicious drink.

Some prefer Horlick's mixed with milk or part milk and water. The two chief disadvantages of raw milk—the tough curds it forms in the stomach and its usual constipating effect—are in large measure offset by mixing it with Horlick's. If desired, flavor with chocolate, cocoa, vanilla, salt, etc.

Serve Horlick's for yourself and all the members of your family, in the morning or afternoon or at bedtime. It is the perfect means of satisfying between meals hunger. Use it at the table, too. Your druggist has Horlick's in three sizes—½ lb., 1 lb., and 5 lb.; also Horlick's Malted Milk Lunch Tablets, an ideal light lunch for shoppers, office workers, tourists, etc.

Send for handy mixer and samples

In preparing Horlick's, many find it more convenient and more speedy to use a mechanical mixer. Here is a new, improved kind, specially designed to fit inside a glass or cup. Far superior to a spoon, as it mixes a smooth solution in just a few seconds. We will send this mixer with an interesting booklet giving many delightful ways of serving Horlick's, for ten cents to cover cost of packing and mailing; also samples of Horlick's Malted Milk, or Horlick's Malted Milk Lunch Tablets, cocoa or natural flavor, for 2c each. Just mail the coupon below.

Horlick's Malted Milk Company
Dept. 1-B, Racine, Wis.
Enclosed find.....cents for which please send me booklet and articles as indicated by crosses:
☐ Speedy Mixer (10c)
☐ Sample Horlick's Malted Milk (3c)
☐ Sample Horlick's Lunch Tablets, cocoa flavor (2c)
☐ Sample Horlick's Lunch Tablets, *natural* flavor (2c)
Name.....
Street.....
City.....State.....



Used in eight million homes



The richest available source of health-building vitamins!

The importance of the vitamins found in pure cod-liver oil cannot be overestimated. They are necessary for growth and health; they are essential for the normal development of bone and for the soundness of teeth; they aid the body to resist infections and are essential not only to children but to adults.

Science has proved by thousands of tests that pure cod-liver oil is the richest available source of the protective restoratives of vitalizing and growth-inducing vitamins!

Every bottle of Squibb's Cod-Liver Oil bears a label giving its high vitamin content. Squibb's Cod-Liver Oil is packed and treated by special processes which preserve the vitamin value and render it much more palatable than any cod-liver oil you've ever tasted. Insist on Squibb's Cod-Liver Oil at your druggist's.

SQUIBB

Copyright 1925, E. R. Squibb & Sons, New York

the Ivory-Flossy



So Easy—Simply Bite On It

New Way of Cleaning Between Teeth Makes Perfect Health

Science has discovered that fermented food particles in the thirty hidden spaces and pockets **between teeth** not only cause Bad Breath, Pyorrhea and Fatal Tooth Decay, but also poisonous toxins and germ-debris which when swallowed disturbs digestion, food value, DIET and Health.

Toothbrushes Helpless

without the use of this new Ivory Flossy, perfected by over 100 dentists of Chicago. This important device should be carried by every one. Lasts a lifetime—contains a three-month supply of Special Flat Coral Silk—easily refilled for 25c.

Surprise Test

After brushing your teeth most thoroughly use a **"Flossy"** and you will be surprised to find what the toothbrush leaves.

CAUTION—Ordinary dental floss used by hand like toothpicks will cause great harm to gums. **Get a Flossy and be safe.**

Made in Three Styles

No. 1—50c	No. 2—$1	No. 3—$2.5
Ruby—plain finish.	Ivory—moulded in leather case.	Pearl—in gold gift case

If your druggist does not carry this new item refuse substitutes. Order C. O. D. or inclose dollar bill, check or stamps. **$1,000 cash prizes. See details in package.**

FLOSSY DENTAL MFG. CO.
West 14 Evanston, Ill.
Representatives Wanted

Trial Bottle Free



Nobody wants

Gray Hair

—Nobody has to have it!

I am waiting to tell every gray haired person how to get back the original color easily and quickly.

I send a trial bottle of my famous hair color restorer absolutely free. Results of the test tell their own story.

What the test proves

That a clear, colorless liquid, easily applied by combing through the hair, works an apparent miracle. The gray streaks simply fade away—the natural color returns!

This restored color is perfectly even and natural—no streaks, discoloration or artificial dyed look. There is no interference with shampooing, nothing to wash or rub off. Use Mary T. Goldman's Hair Color Restorer and forget you ever had gray hair!

Mail the coupon

Acceptance of my trial offer is easy—just fill out and mail the coupon. Write carefully the natural color of your hair, if possible enclose a lock in your letter.

By return mail I send you, absolutely free and postpaid, my special patented free trial outfit. Make the simple test as directed! Learn what my restorer is and what it will do. Then get a full-sized bottle from your druggist or direct from me.

Mary T. Goldman's
Hair Color Restorer
Over 10,000,000 bottles sold

— Please print your name and address —
Mary T. Goldman
382-A Goldman Bldg., St. Paul, Minn.

Please send me FREE trial bottle of Mary T. Goldman's Hair Color Restorer. The natural color of my hair is:
Black.....dark brown.....medium brown.....
auburn (dark red).....light brown.....
light auburn (light red).....blonde.....
Name .....
Address .....

AND MAN FOU
Chester French produ
Art gallery of Washi
solid piece of white m



BRIDGING
It will be the bigge
feet, making the wl
tower, which reache
vided the model pi



paradise on earth. His
ng mountains. The gar-
Elmendorf, from Ewing Galloway)

The Ivory-
Flossy
Pick P...



So Easy—Simply Bite On It

New Way of Cleaning Between Teeth Makes Perfect Health

Science has discovered that fermented food particles in the thirty hidden spaces and pockets **between teeth** not only cause Bad Breath, Pyorrhea and Fatal Tooth Decay, but also poisonous toxins and germ-debris which when swallowed disturbs digestion, food value, DIET and health.

Toothbrushers Helpless

Without the use of this new Ivory Flossy, perfected by over 100 dentists of Chicago. This important device should be carried by every one. Lasts a lifetime—contains a three-month supply of Special Coral Silk—easily refilled for 25c.

Surprise Test

After brushing your teeth most thoroughly use a "Flossy" and you will be surprised find what the toothbrush leaves.

CAUTION—Ordinary dental floss used by and like toothpicks will cause great harm gums. Get a Flossy and be safe.

Made in Three Styles

No. 1—50c Ruby--plain finish. | No. 2—$1 Ivory--moulded in leather case. | No. 3—$2.50 Pearl--in gold giftcase.

If your druggist does not carry this new them refuse substitutes. Order C. O. D. or inclose dollar bill, check or stamps. $1,000 cash prizes. See details in package.

FLOSSY DENTAL MFG. CO.
West 14 Evanston, Ill.
Representatives Wanted

Trial Bottle Free



Nobody wants
Gray Hair
—Nobody has to have it!

I am waiting to tell every gray haired person how to get back the original color easily and quickly.

I send a trial bottle of my famous hair color restorer absolutely free. Results in the test tell their own story.

What the test proves

Just a clear, colorless liquid, easily applied by combing through the hair. Works an apparent miracle. The gray streaks simply fade away—the natural color returns!

This restored color is perfectly even and natural—no streaks, discoloration or artificial dyed look. There is no interference with shampooing, nothing to wash or rub off. Use Mary T. Goldman's Hair Color Restorer and forget you ever had gray hair!

Mail the coupon

Acceptance of my trial offer is easy—just fill out and mail the coupon. State carefully the natural color of your hair. If possible enclose a lock in your letter. By return mail I send you, absolutely free and postpaid, my special patented free trial outfit. Make the simple lock test as directed! Learn what my restorer is and what it will do. Then get a full-sized bottle from your druggist or direct from me.

Mary T. Goldman's
Hair Color Restorer
Over 10,000,000 bottles sold

— Please print your name and address —

Mary T. Goldman,
2-A Goldman Bldg., St. Paul, Minn.

Please send me FREE trial bottle of Mary T. Goldman's Hair Color Restorer. The natural color of my hair is:

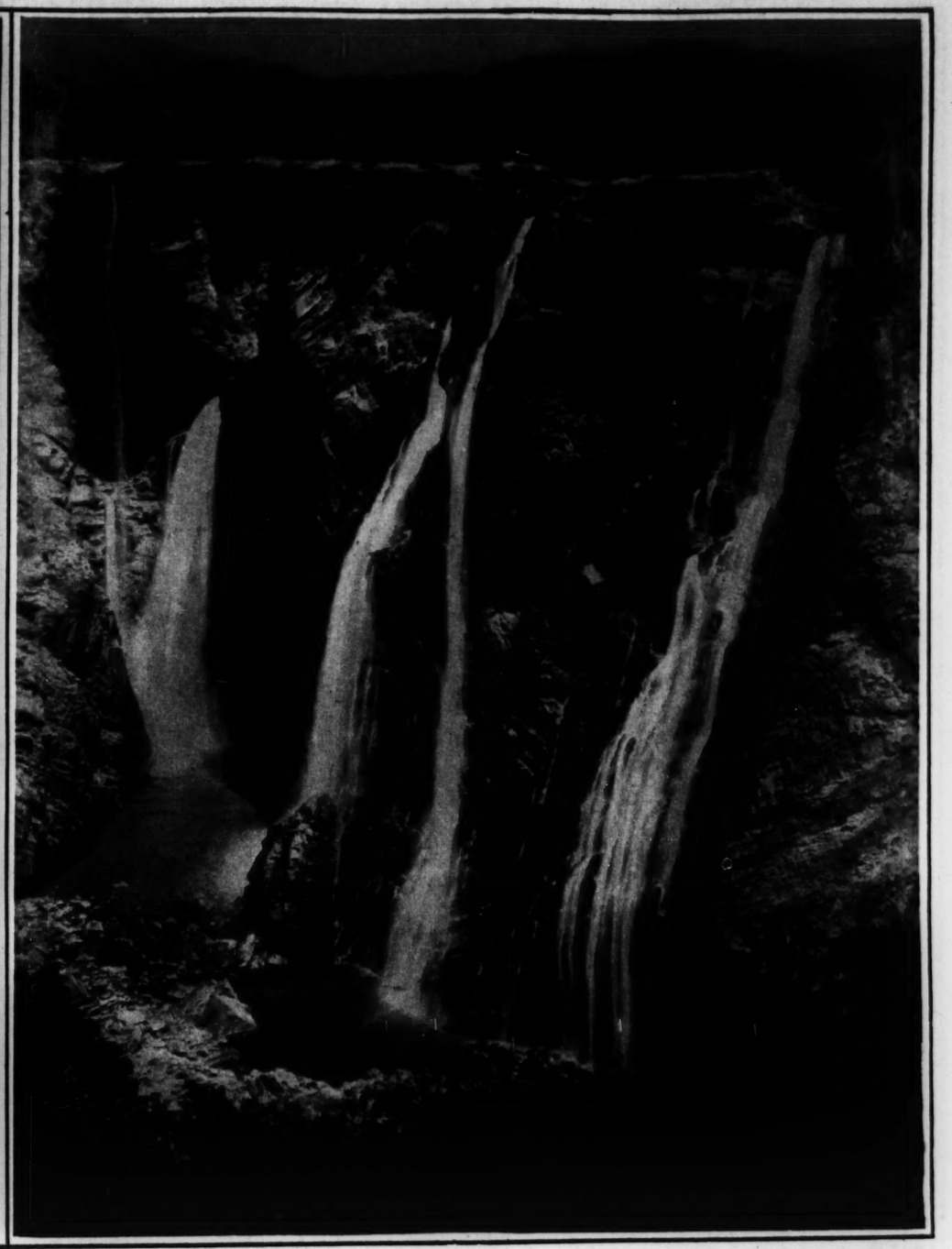
Black.....dark brown.....medium brown.....
Auburn (dark red).....light brown.....
Light auburn (light red).....blonde.....

Name .....

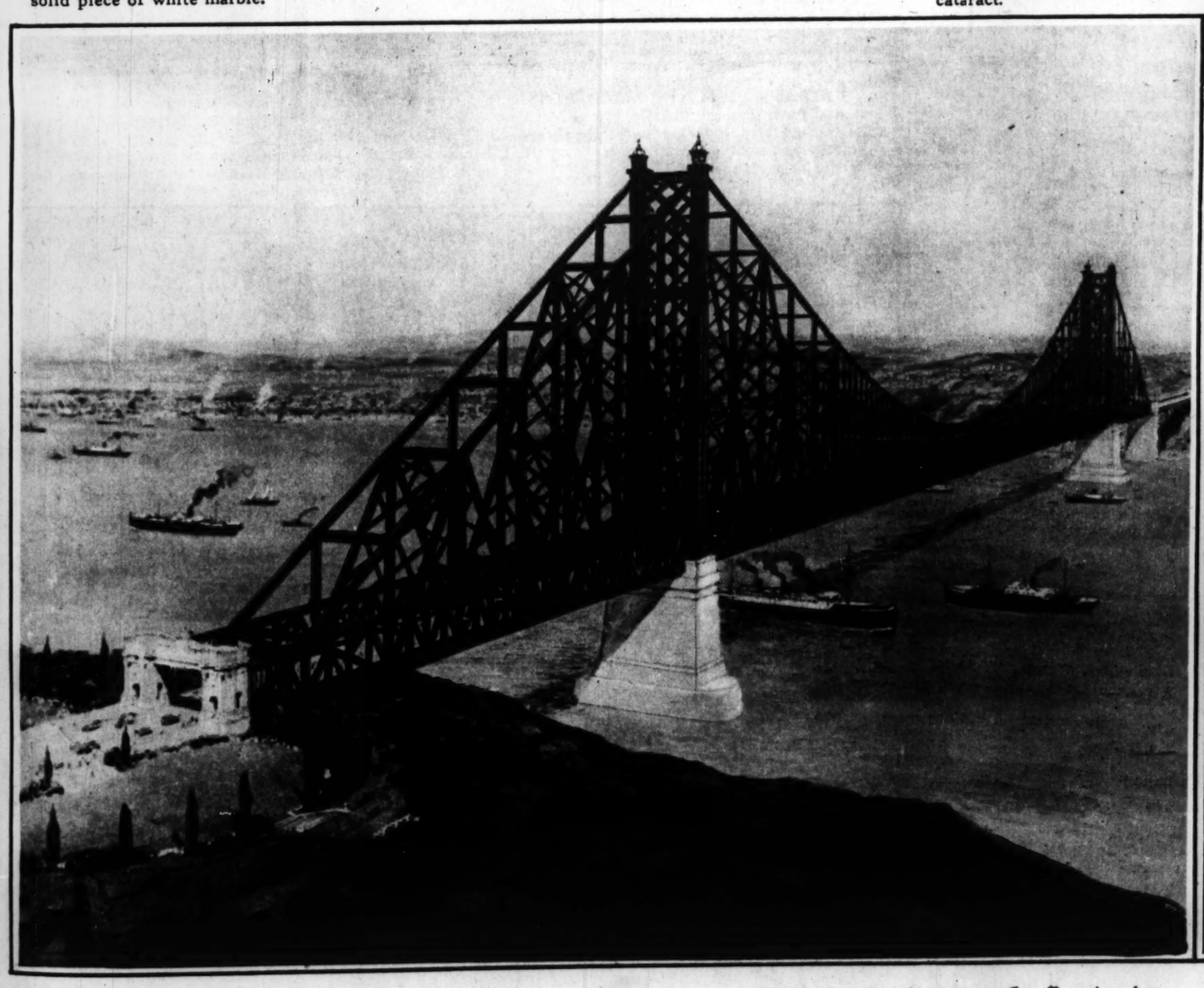
Address .....



AND MAN FOUND WOMAN BEAUTIFUL—Going to the Bible for his inspiration, Daniel Chester French produced this masterpiece of sculpture, which has been purchased by the Corcoran Art gallery of Washington for $40,000. The artist is pictured with his work, which is cut from a solid piece of white marble. (Photograph copyright by Underwood & Underwood)



INDIA'S NIAGARA MAY BE HARNESSED to provide water power for the Bombay presidency. These are the famous Gersoppa falls. Here the Sharavati river plunges 830 feet, and the pool of the Raja, or Horseshoe fall, as it is known, is 132 feet deep. Left to right are shown the Raja, the Roarer, the Rocket, and Dame Blanche falls, with the Sharavati above, rushing to its fall in the mighty cataract. (Photograph from Pacific and Atlantic)



BRIDGING THE GOLDEN GATE—The war department has approved the building of a great span across San Francisco bay. It will be the biggest bridge in the world's history, 4,000 feet between piers, and 210 feet above the water. The approaches will total 2,640 feet, making the whole span something like one and one-sixth miles across. The piers will be 1,010 feet high—higher than the Eiffel tower, which reaches 984.25 feet into the air. The bridge will cost between $21,000,000 and $26,000,000, it is estimated by those who provided the model pictured here. (Photograph from International)



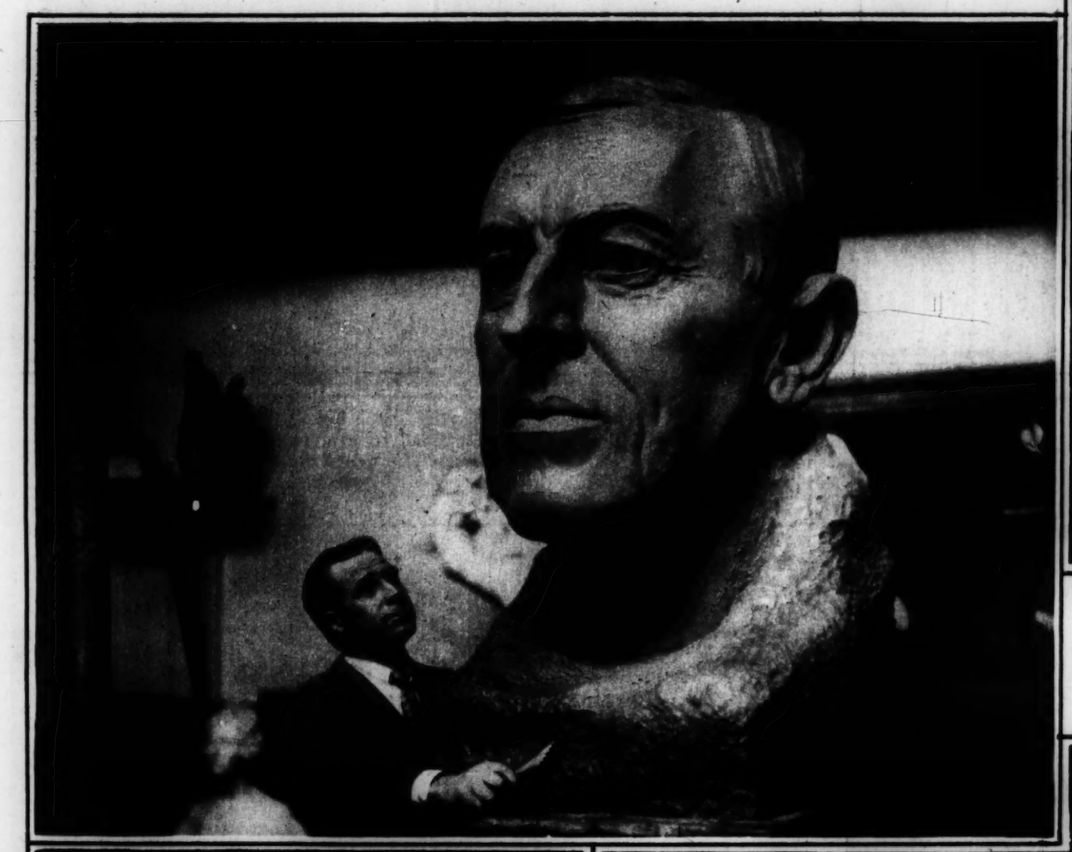
AN ACE OF CHICAGO'S OPERA, Tito Schipa, pictured in a pleasant moment with his little daughter, Elena. Mr. Schipa is the leading tenor of the Chicago company. He is looked upon almost as a Chicago product, as his greatest fame has been won since he came here. He fits perfectly into any role that he is called upon to sing. (Photograph from Lumiere)



POPE PIUS OPENS A MISSIONARY EXPOSITION from his papal throne. The exposition is being held in the Vatican as a feature of holy year in the Roman Catholic church. Pilgrims from all over the world are expected to visit Rome during the ceremonies. (Photograph from Pacific and Atlantic.)



A RARE SIGHT IN WASHINGTON, a merry throng skating on Reflection pool. The capital's winters are usually too mild to provide much ice sport, but this season the nation's lawmakers are shivering in arctic blasts, along with most of the rest of the country. The picture was snapped from the steps of the Lincoln memorial. The Washington monument towers in the background. (Photograph copyright by Underwood & Underwood.)





MEMORIES OF WOODROW WILSON— Bryant Baker is pictured with his heroic bust of the war President which he exhibited at the recent dinner of the Woodrow Wilson foundation in New York. The remarkable likeness is more than six feet high. At that same dinner the Wilson peace medal shown below was presented to Viscount Cecil of Chelwood. With the medal went a cash prize of $25,000, awarded the viscount for "meritorious service in the cause of international co-operation and peace." The viscount is a stanch advocate of the League of Nations.
(Photograph of bust from Underwood & Underwood; photograph of medal from Wide World.)



FIELD MARSHALS OF FOOTBALL gather to discuss possible changes in the rules. These leading college officials met in New York at the annual session of the Football Coaches' association. The cross indicates Fielding H. Yost, the famous "Hurry-up" Yost of Michigan, who is chairman of the rules committee. The others are Van Alstine of the University of Ohio, E. R. Godfrey of Worcester, O.; J. L. Channell of Dartmouth, Boles of Worcester, "Fatty" Spears of West Virginia, Jack Thorpe of Mount Union, O.; Maurice Briggs of Cleveland, Gilmour Dobie, Cornell; George Little, Michigan, and Goldsmith of Cincinnati.
(Photograph from Pacific and Atlantic.)

Picture Sec
in 2 Parts
PART 2



A little ragged
fire. This is
hundred odd fo



The topical review,
bles from near and
Fred Zimmerbaum,
nival at some Marc
tendant is little Mi



The younger the f
ly in the big cit
mother waiting in
return, according

Picture Section
in 2 Parts
PART 2

Chicago Sunday Tribune.
THE WORLD'S GREATEST NEWSPAPER

January 11, 1925

SURE FIRE IN THE MOVIES

By W. E. HILL

Copyright: by The Chicago Tribune



A little ragged boy and a dog are always sure fire. This is one of Jackie Coogan's nine hundred odd followers.



The film of cabaret life on Broadway. Mahdah, the beautiful dancer in a lobster palace, has just been insulted. No wonder the glycerin tear. A handsome millionaire has offered her riches unbounded but no wedding ring. Just because she dances for a living, in three yards of georgette and a few pearls, is no reason she should always be misunderstood. At the end of the film, however, it will be shown that Gerald, for that is indeed his name, has just been testing her. He knew she was one hundred per cent good all the time.



"At last Shirley began to see the bigness of little things." This is the very end of the picture, and it shows Tom, the rough man of the prairies, showing the birds and the butterflies to Shirley, the spoiled darling of a millionaire papa in the East. You can make up the rest of the story to suit yourself.



The topical review, showing, as it does, notables from near and far, offers this week Mrs. Fred Zimmerbaum, chosen queen of the carnival at some Mardi gras or other. Her attendant is little Miss Frances McGonigle.



This is the poor, though handsome, hero, looking bashfully at the rich girl. Don't worry, he'll get her later on.



The good little girl and the wicked vamp struggle for a man's soul. Of course the good little girl will win out, but O, those vamps! What won't they do!



The younger the flapper, flapping dangerously in the big city, the older the dear old mother waiting in the country for her child's return, according to the movies.



The high life scene, wherein the wicked younger generation is shown at its wickedest, is a popular theme.



Comic stuff. A young man, or an old one for that matter, who has lost his trousers is the surest of sure fire in the comedy.



eflection pool. The season the nation's the country. The on monument towers
Underwood & Underwood.)



et in New York at f Michigan, who is . Channell of Dartilmour Dobie, Cor-
from Pacific and Atlantic.)

Polarine

THE PERFECT MOTOR OIL

for Your Car



IF the President of the United States were to come to the Standard Oil Company (Indiana) and say: "I want you to make the best lubricating oil for my car that money will buy"—he would be given the grade of Polarine recommended in the chart below.

The Standard Oil Company (Indiana) is proud of its lubricating staff and it shares with them a pardonable pride in their supreme achievement—POLARINE.

You are safe in trusting your car investment to the highly trained intelligence of this staff of scientific workers.

Carrying on their research work with complete equipment and unlimited facilities, they have applied their specialized knowledge, their patient, painstaking experience to this single problem of correct lubrication, and they have declared Polarine to be the best motor oil for the automobile engine yet developed.

One or another of the six grades of Polarine will lubricate your car correctly. The chart below will tell you which grade you should use.

Polarine is a superior product and worthy of the Standard Oil Company (Indiana) guarantee and recommendation.

If you would get maximum service from your car—USE POLARINE.

Drain your crankcase every 500 miles and refill with the right grade of Polarine. Consult Chart.

Standard Oil Company
(Indiana)
910 S. Michigan Ave. Chicago, Ill.



Automobile Chart of Recommendations

Makes	Winter Oil	Makes	Winter Oil	Makes	Winter Oil	Makes	Winter Oil	Makes	Winter Oil	Makes	Winter Oil	Makes	Winter Oil
American	L	Cole	M	Earl	L	Haynes	L	Locomobile	L	Patterson	L	Seneca	M
Anderson	M	Columbia	M	Elcar 4	M	H. C. S.	M	Marmon	M	Peerless	L	Star	L
Apperson	M	Crawford	M	Elcar 6	M	Holmes	M	Maxwell	M	Pierce-Arrow	M	Stearns-Knight	H
Auburn	M	Cunningham	L	Elgin	M	Hudson	L	McFarlan	M	Pilot	L	Stephens	M
Barley	M	Dagmar	M	Essex	L	Hupmobile	L	Mercer	M	Premier	M	Sterling-Knight	H
Bay State	M	Daniels	L	Fiat	H	Jewett	M	Mitchell	L	Princeton	M	Stevens-Duryea	M
Brewster	H	Davis	M	Flint	M	Jordan	M	Moon	M	R. & V. Knight	H	Studebaker	M
Buick	M	Dixie Flyer	L	Ford	F	King	M	Nash	M	Reo	L	Stutz	M
Cadillac	L	Dodge	L	Franklin	M	Kissell	L	National 4	L	Revere	L	Templar	M
Case	M	Dorris	M	Gardner	M	Kline	M	National 6	M	Rickenbacker	M	Velie	M
Chalmers	M	Dort 4	L	Grant	L	Kurtz	L	Oakland	M	Roamer 4	M	Westcott	M
Chandler	L	Dort 6	M	Gray	L	La Fayette	L	Oldsmobile	L	Roamer 6	L	Wills Ste. Clair	S H
Chevrolet	M	Duesenberg	H	Handley-Knight	H	Lexington	M	Overland	M	Rollin	L	Willys-Knight	M
Chrysler	M	DuPont	L	Hanson	M	Liberty	L	Packard	M	Rolls-Royce	M	Winton	M
Cleveland	L	Durant	L	Hatfield	L	Lincoln	M	Paige	M	Sayers	L		

KEY

L—Polarine Light
M—Polarine Medium
H—Polarine Heavy
S H—Polarine Special Heavy
E H—Polarine Extra Heavy
F—Polarine for Fords

N. B.—For recommendation of grades of Polarine to use in tractors and trucks, consult chart at any Standard Oil Company (Indiana) Station.



GIANT SHIP TES
the other. This Red St

FANCY FIG
be expected when
dons the long run
Lake Placid, in t
Loughran won sec
the Olympic fancy
tion last winter a
(Photograph copyri

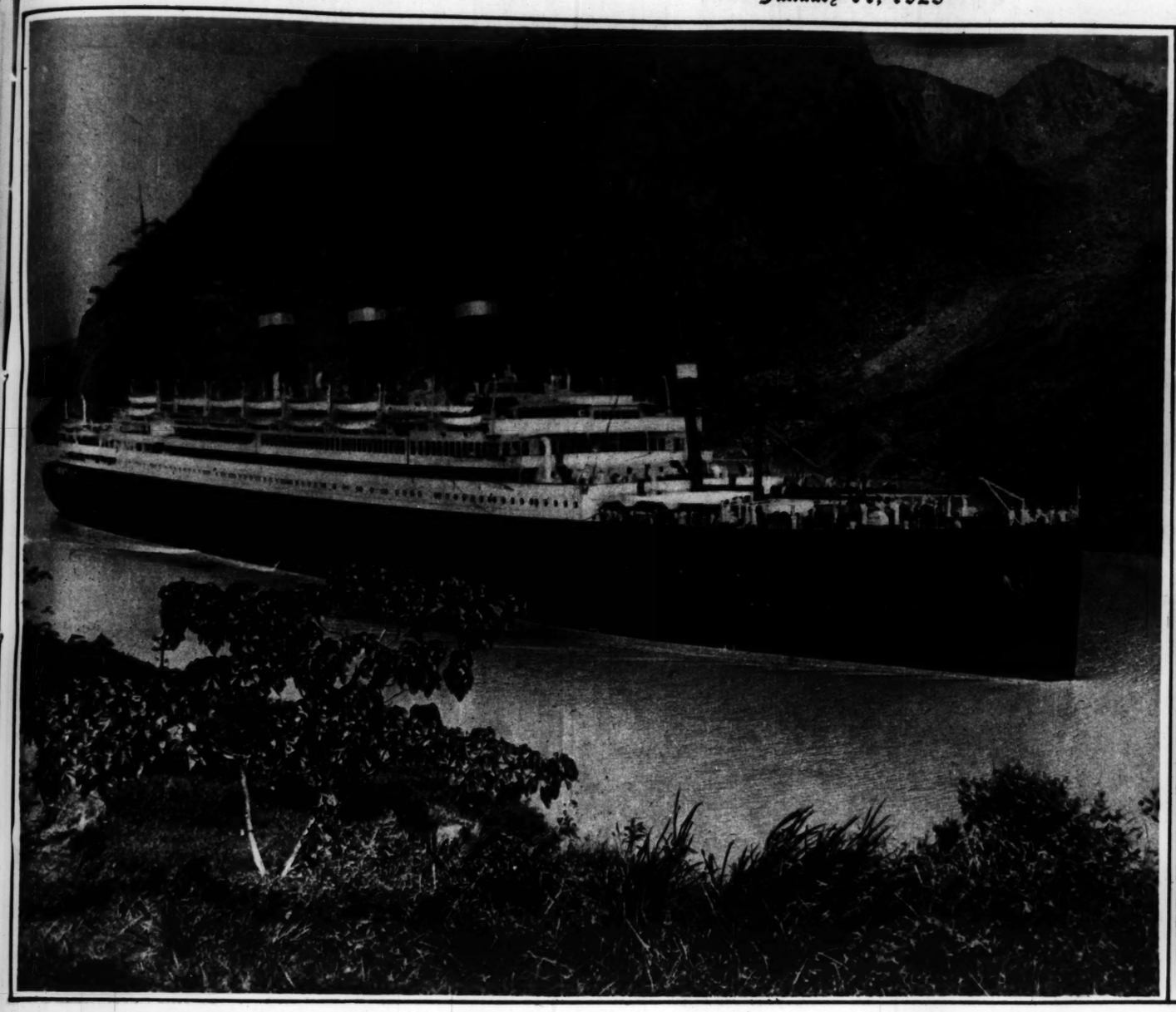
ONE GALLON
Polarine
PERFECT MOTOR OIL
"F"
FOR FORDS
PISTONS AGAINST
OF POWER
MAINTAINS
CORRECT BODY
AT ANY
OR TEMPERATURE
Oil Company
(INDIANA)

ONE GALLON
Polarine
PERFECT MOTOR OIL
EXTRA
HEAVY
CHART
PISTONS AGAINST
OF POWER
MAINTAINS
CORRECT BODY
AT ANY
OR TEMPERATURE
Oil Company
(INDIANA)

ONE GALLON
Polarine
PERFECT MOTOR OIL
SPECIAL
HEAVY
CHART
PISTONS AGAINST
OF POWER
MAINTAINS
CORRECT BODY
AT ANY
OR TEMPERATURE
Oil Company
(INDIANA)

KEY
Polarine Light
Polarine Medium
Polarine Heavy
-Polarine
Special Heavy
-Polarine
Extra Heavy
Polarine for Fords

For recommendation
of Polarine to use
cars and trucks, consult
at any Standard Oil
(Indiana) Station.



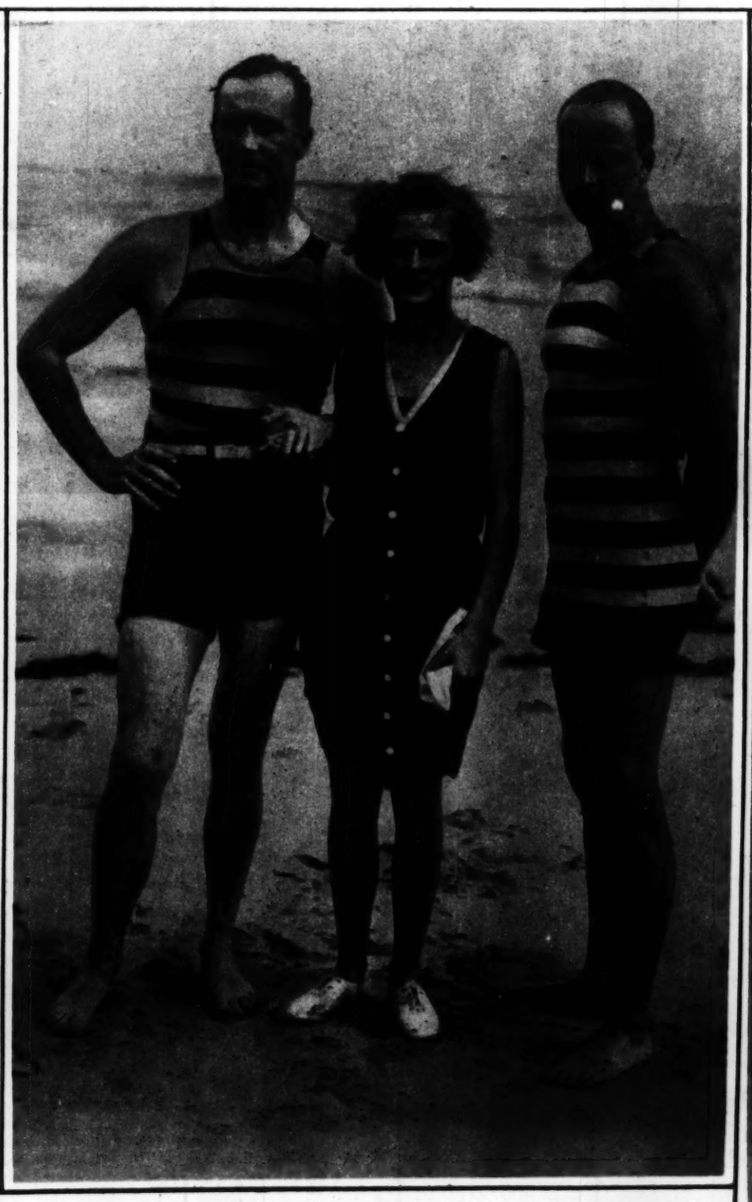
GIANT SHIP TESTS PANAMA CANAL—This picture was made as the Belgenland made its way slowly through the cut from one ocean to the other. This Red Star liner is the largest passenger ship ever sent through the canal. (Photograph from Wide World.)



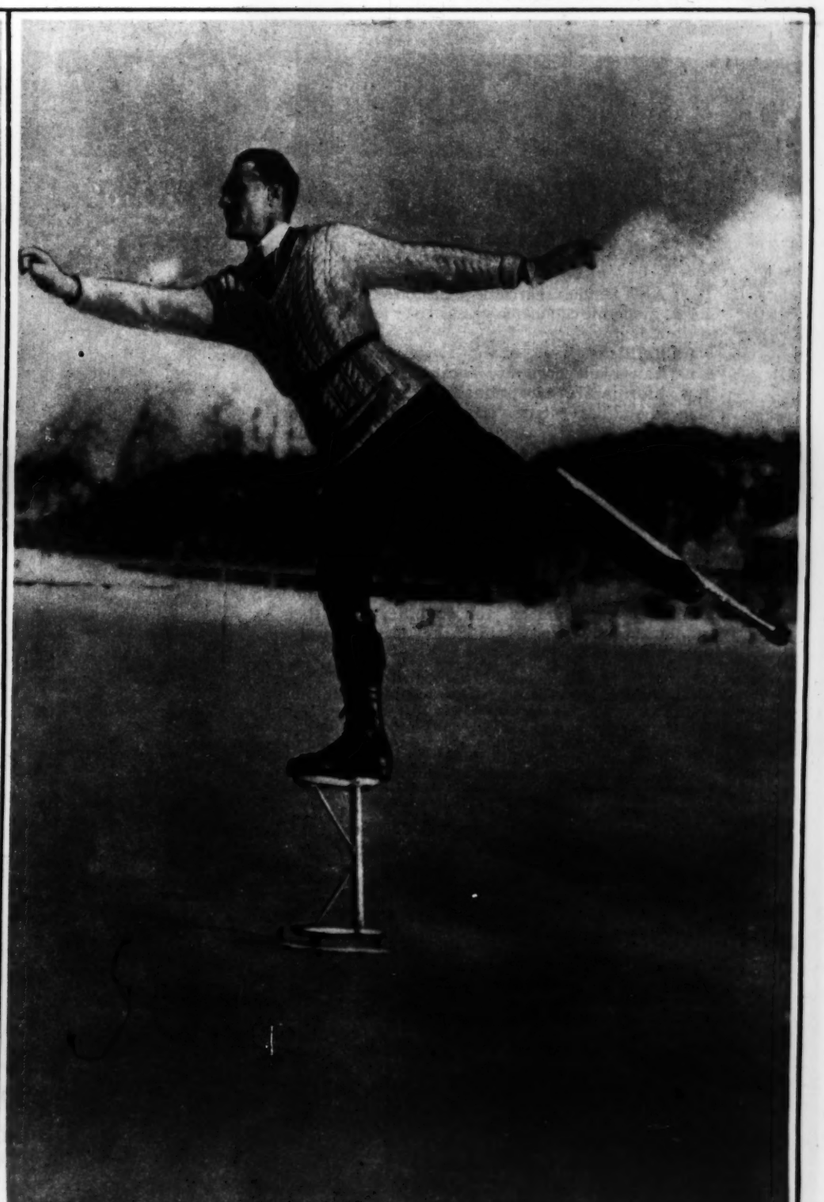
AMONG THE YOUNGER SET wintering at Palm Beach our picture man found this curly little miss. She is Marjorie Chadbourne, daughter of Mr. and Mrs. Thomas L. Chadbourne of New York and Greenwich, Conn.
(Photograph copyright by Underwood & Underwood.)



FANCY FIGURES ON SKIS may be expected when Miss Beatrix Loughran dons the long runners for a snow hike at Lake Placid, in the Adirondacks. Miss Loughran won second place for America in the Olympic fancy figure skating competition last winter at Chamonix, in France.
(Photograph copyright by Underwood & Underwood.)



SOCIETY FOLLOWS THE SWALLOW, if it's to Palm Beach the swallows fly when winter comes. Early arctic weather up north has caused an unusually early gathering of the socially elect at the Florida resort. The bathers presented here are William Codman of Boston, at the left, and Mr. and Mrs. John M. L. Rutherford of New York.
(Photograph copyright by Underwood & Underwood.)



DON'T LET QUEEN VICTORIA TRY THIS, Mr. Taylor, or the royal dignity may suffer a sad jarring—and you may be out of a job. You see, Phil Taylor is skating instructor to the Queen of Spain, by royal appointment. He put on this stilt-skating show recently at St. Moritz, the Swiss center of winter sports.
(Photograph copyright by Underwood & Underwood.)

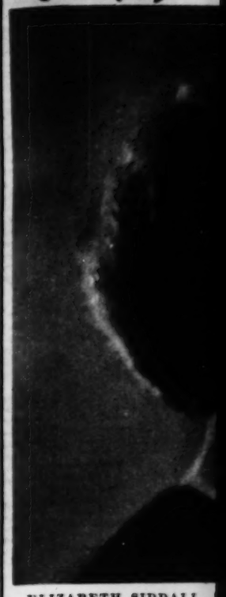


FRENCH CABINET GREETS AUSTEN CHAMBERLAIN, the British foreign secretary, at a breakfast given by Premier Herriot in Paris. The English statesman and his monocle are prominent in the first row, with Premier Herriot at the right and Aristide Briand, former premier, at the left. Others in the group are identified as follows: (1), Paul Painleve, president of the chamber; (2), M. de Fleuriau, French ambassador to Britain; (3), Georges Leygues, ex-premier of France; (4), Gen. Maurice Nollet, minister of war; (5), Lord Crewe, British ambassador to France; (6), Louis Loucheur, former minister of France's liberated regions, and (7), Pierre de Fouquierres, director of the protocol. (Photograph copyright by Underwood & Underwood.)



RODOLF VALENTINO'S SISTER is coming to America to bid for fame in the movies. She's Marie Guglielmi—Valentino is merely the screen name of the great lover, you know. Marie is 20 years old, and quite pretty, it appears. (Photograph from Kadel & Herbert.)





ELIZABETH SIDDALL, Chicago, Ill. Office worke (Wilhite Ph

There is fire in t bounds, touching only so fast that her deeds bones about her eyes. developed. But to bal conservative. Her chi that she is stubborn, set out to win.



CHARLOTTE GRIFFIN, 2514 Girard Ave. South, Minneapolis, Minn. Schoolgirl. [Popular Photo.]

She is calm, self-as perament. Her bulgi serve to further enhan have already reasoned satisfactory to her, a without good reason. good perspicacity. Her bornness and repressio her innate conservati duct she tries hard to before she starts. Thi



JAMES E. FRY, Joli Ill. Town clerk. [Harrington Photo.]

He has strong par know that his comb shrewd about peopl they are narrow at t upper lip reveals hi is full and curved. and firm, and has m things than he uses necessity arises, he cause of this very away.

This c analyses a and handy

California

Californians are *twice* as prosperous as the average American

MANY families that came to California with only a moderate capital ten years ago or less are well-to-do today.

Californians have about twice the average American bank account—because opportunities in California are exceptionally great. Crops are planted and harvested every month in the year in the Great Central Valley. In business and industry, efficiency is higher, costs are lower. In every walk of life people live more comfortably.

Many come to San Francisco

Thousands of people are locating in San Francisco—to live near the sea, to educate their children in the excellent public schools or nearby universities, to take advantage of the many fine manufacturing opportunities or because they find contented employment, and together with their employers, are working out the destiny of this splendid city.

Is this YOUR Opportunity?

You need only a moderate stake to start, in California. Write today for "California, Where Life Is Better"—an illustrated, reliable, free booklet, published by Californans Inc., a non-profit organization devoted to the sound development of the state. Fill in and mail the coupon to Californians Inc., San Francisco, California.





A bit of downtown San Francisco's constantly changing skyline.



In San Francisco's famous Golden Gate Park the municipal band plays out of doors all year 'round.

San Francisco —the Golden Gateway to California



A home overlooking San Francisco Bay.



In and near San Francisco are many sea-view golf-courses.

They came, they saw, they stayed

—*How thousands of newcomers feel about life in California is indicated by these typical excerpts from letters to Californians Inc. We can put you in touch with the writers if you desire.*

I have roses on my Christmas table from my garden, such as they pay a dollar apiece for in the East.

We can have all the beautiful scenery we want by just driving in the mountains on a Sunday. In every locality the scenery is different, and the rapid development here makes a continual change, so a person does not get tired of California.

Mrs. I. E. M., *Orland*

To be able to motor for hundreds of miles without leaving the concrete was to us a revelation, and even now we enjoy a 50 or 60-mile drive just as much as ever. Moreover, these highways are a great help to us in our business. Our ranch, consisting of five acres of sandy loam soil, will easily accommodate 3,000 hens.

W. F. D., *Petaluma*

We bought 140 acres and started with fruit. My husband, who was sick before, has become well. Our children have grown strong and healthy. All of us enjoy this sunny, health-giving climate.

Mrs. A. F., *Loomis*

MAIL THIS COUPON FOR FREE BOOKLET *about life in California*



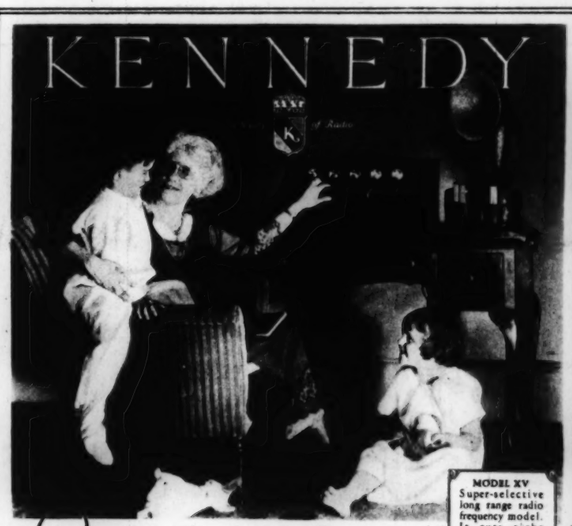
Californians Inc

Headquarters SAN FRANCISCO
140 MONTGOMERY STREET ROOM 523
Please send me "California Where Life is Better"

Name.....

Street, City & State.....

KENNEDY



Opening the door to Dreamland

MODEL XV
Super-selective long range radio frequency model. It cuts right through local broadcasting and brings in distant programs.
Less Accessories $142.50

"SH-H-H! Here's the bedtime story!" As easily as she finds a favorite page in her book, Grandmother sets the tuning dial of the KENNEDY. Riotous fun stops. The familiar voice of a friend whom the children love but have never seen fills the quiet room.

Your home is filled with more of life's sunshine when you install a KENNEDY. Your family can choose from wonderful programs, and hear the feature selected reproduced with lifelike brilliancy. Your KENNEDY serves in turn as a newspaper, lecturer, musical instrument, and enlivening story telling companion, all in one.

Something to suit your mood can always be found on the air—your KENNEDY brings in any desired station within a good long range, simply by turning to the dial setting for that station.

A demonstration can be arranged in your home.

WHOLESALERS:
Young Lorish & Randall
808 South Michigan Avenue, Chicago
Taylor Electric Co., Madison, Wis.

THE COLIN B. KENNEDY COMPANY *Saint Louis*

IN 1,063 towns and cities in The Chicago Territory (in addition to Chicago) The Tribune reaches from one-fifth to four-fifths of the families. In these communities, therefore (as well as in Chicago), merchants carry the products advertised in The Tribune.

Liberty
A Weekly for Everybody
every Wednesday
at all news-stands
5¢



Doris Blake presents

(Copyright: 1925: by The Chicago Tribune.)

ten more photographs with character and handwriting analyses for which we are paying $100.00 each. We will pay $1000.00 each week for character revealing photographs and handwriting.



ELIZABETH SIDDALL, 5338 Blackstone Ave., Chicago, Ill. Office worker. very remarkable
[Wilhite Photo.]

There is fire in this woman's nature. She thinks by great mental bounds, touching only the salient points as she reasons. And then she acts, so fast that her deeds seem impulsive. This can be seen in the build of the bones about her eyes. Her perception and memory centers are strongly developed. But to balance this, the lower part of her face is as strikingly conservative. Her chin and mouth are of the concave build. This means that she is stubborn, tenacious and does not give up easily what she has set out to win.



WARD SAXTON, Tiffin, Iowa. Schoolboy. Ward Saxton

It is easy to see that he has imagination, because his eyes are large and are set far apart. His high forehead further confirms the trait. See how wide his skull is at the temples. Together, these traits indicate that he thinks and remembers almost completely in terms of sounds and pictures, never in abstractions. We know that he will always repress his emotions, because even now he holds his lips firm. His jaws do not balance the massiveness of his crown, and so we know that his actions will always be mental rather than physical.



HELEN CASHMAN, Columbus School, Kenosha, Wis. Teacher. Helen Cashman
[Maime Photo.]

She is strict and tender all in one, able to hold people to the letter of obedience in what she considers right, and at the same time sensing what their innermost thoughts are. This can be seen in her mouth. Her lower lip is emotional, while her upper lip is tight and strong willed. She sees many things in a short space of time, as can be told from her thin eyelids. Her imagination is good, because her eyes are large and set well apart. From the height of the crown of her head, we know that she has strong ambitions.



CHARLOTTE GRIFFIN, 2514 Girard Ave. South, Minneapolis, Minn. Schoolgirl. Charlotte Griffin
[Popular Photo.]

She is calm, self-assured and of a reflective temperament. Her bulging, materialistic brows only serve to further enhance her deep set eyes, eyes that have already reasoned out a philosophy that seems satisfactory to her, and which she will not change without good reason. Her nose is sharp; she has good perspicacity. Her mouth and chin show the stubbornness and repression of her nature, and her writing her innate conservatism. In every question of conduct she tries hard to encompass all the consequences before she starts. This gives her orderliness of mood.



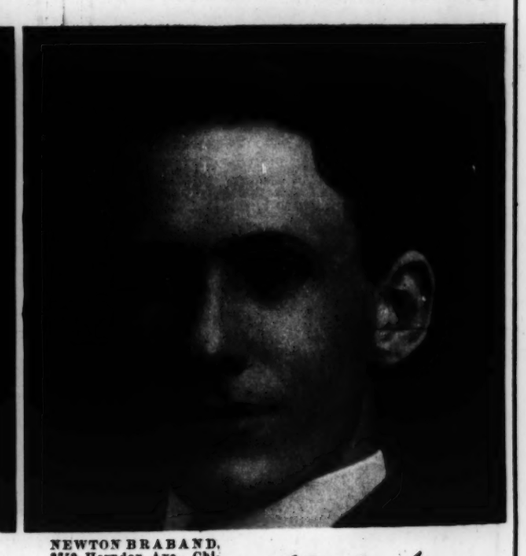
JAMES EVERETTE TRAPP, Rushville, Ill. Salesman. J. E. Trapp
[Pierce Photo.]

A forehead like this, with heavy knotted bones, marks a materialist and a self-driver. His eyes further confirm this. The lids are thin, and the outer corners are wrinkled, the marks of a person who has many rapid, ectrospective thoughts. He has enough push to achieve his desires. But his mouth is distinctly of the social type. It has full curves. He senses the feelings of other people keenly, and he does not like to hurt them. Hence, he finds it hard to override them. His ears are round. His crown is moderate, showing tolerance, both for himself and for others.



HAZEL BUCKLEY, 5401 Gladys Ave., Chicago, Ill. Hazel Buckley
[Iowa Photo.]

Here is a face of the square, or motive type. She has energy enough and to spare. When she sets out to accomplish something, she does not tire easily, and is able to keep trying when others give up. This can be seen in the massiveness of her brows, and the length of her chin. She has control over her emotions, and never lets them dictate her mind. Towards others, and particularly when there is something to be done, she can be incisive. This can be seen in the firm lines of her mouth. Her sure, bold writing tells how clear her thinking is.



NEWTON BRABAND, 8750 Herndon Ave., Chicago, Ill. Superintendent. Newton Braband
[Wallinger Photo.]

Here is a man who has strong ambitions. See the height to the crown of his head. But his ambitions take the form of holding tight to what he already has, rather than risking things in untried adventures. His face is narrow. This shows that he does not like rough and tumble fights. His chin is long and full. This shows that he is stubborn, and does not give up readily. His eyes, ears and mouth are of the social type, revealing that he tries to accomplish his ends through the medium of people rather than by himself. He has a generous nature, as his mouth shows.



JAMES E. FRY, Joliet, Ill. Town clerk. James H. Fry
[Harrington Photo.]

He has strong parietals and strong jaws, and so we know that his combative power is good. His eyes are shrewd about people and things, as we can see, for they are narrow at both outer and inner corners. His upper lip reveals his instinctive liking for people. It is full and curved. He is independent, self-controlled, and firm, and has more power to drive and accomplish things than he uses. He keeps it in reserve. When necessity arises, he will be a hard man to down, because of this very reserve which he keeps tucked away.



VIOLET OGDEN, Laketon, Ind. Bank clerk. Violet Ogden

The round lines in her face proclaim her of the vital type. She is built to get the most out of life, and to enjoy it as she goes along. The outer corners of her eyes are narrow and wrinkled, denoting materialistic thoughts, and her eyelids are thin, showing rapid visualization. All the other features of her face and her handwriting consistently point to her strong social nature, her love of the companionship of others, her sympathy for people, and her desire to be well thought of. See the optimistic corners of her mouth.



WALTER TRUETTNER, Bessemer, Mich. Bank clerk. Walter J. Truettner
[Rentschler Photo.]

Here is a man who makes sure that he is right before he goes ahead. His writing shows that his mind habitually holds back, and thinks all around a subject before assenting. He does this thinking quickly, as his sharp features show, and so his mental processes do not seem as intricate to outsiders as they really are. The slant to his nose and forehead show him to be of a practical mind, while his narrow eyes tell that he is shrewd both with things and with people. His power of imagination is moderate, and so he is inclined to grasp the present.

THE CONDITIONS:

1. The public is invited to submit photographs and samples of handwriting to Doris Blake of The Chicago Tribune for character analysis. The Chicago Tribune will pay $1000.00 a week for the ten photographs and handwriting which in the opinion of Doris Blake reveal the most interesting characters. For each analysis published The Chicago Tribune will pay $100.00 in cash.
2. The Character Analysis privilege is open to everybody except employes of The Tribune and their families. It does not matter where you live.
3. Any kind of photograph will do—a cabinet photo, a snapshot, a post card, *any kind! Quality of the photograph will not be considered.* Photographs will be returned after all subjects have been considered if proper postage is enclosed with the photograph.
4. The name, address and occupation of the person must accompany the photograph. When possible, this information should be written in the person's own handwriting. When photo is sent in as a surprise send along any sample of the person's handwriting.
   A coupon will be published in The Chicago Tribune every Sunday. You may use this or write on a separate sheet of paper of the same form.
5. Photographs should be sent by *first class mail* to Doris Blake, Post Office Box 1539, Chicago, Illinois.

Character Analysis Coupon

DORIS BLAKE, Post Office Box 1539
Chicago, Illinois

Dear Miss Blake: I am sending you this photograph for Character Analysis in accordance with your offer.

Subject's Name.....

Street Address.....

City..... *State*.....

Occupation.....

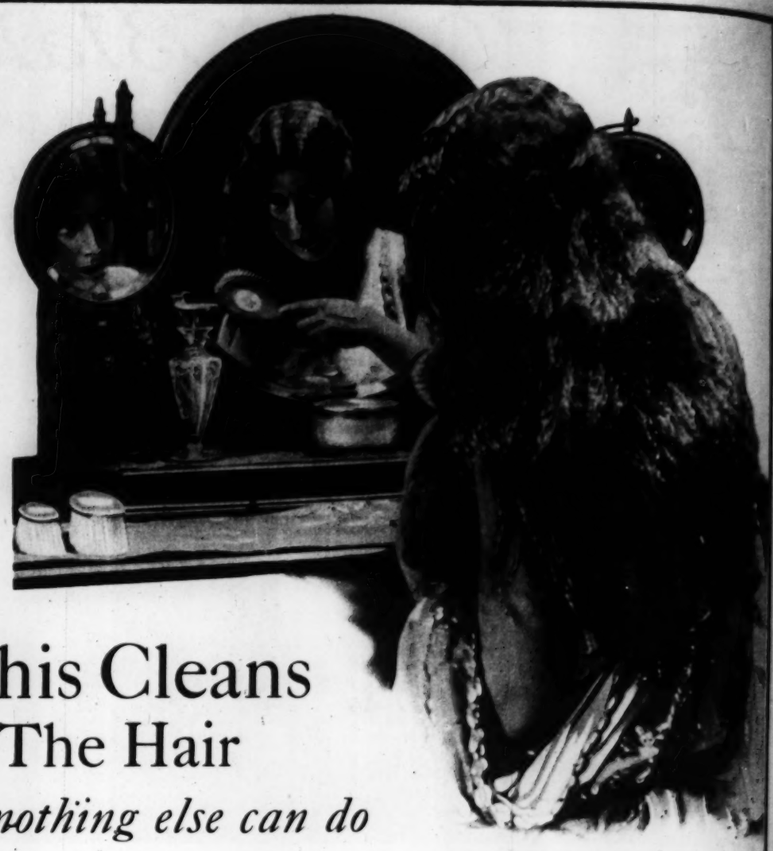
If a man, state kind of work you do. If a woman, state: "Housewife," "Office Worker," etc. If a girl, state: "Home girl," "School girl," "Office girl," "Society girl," etc. If a boy, state: "School boy," "Office boy," etc. Photographs will be returned after all subjects have been selected if proper postage is enclosed when photograph is mailed to Doris Blake.

This offer is open to all. Send in your photograph. You may receive $100.00. Read these analyses and find out how to read character. Another set of photographs and character and handwriting analyses will be published in next Sunday's Tribune.





WORLD CHAMPIONS TEAM UP to play the game of life together. Miss Betty Becker of Atlantic City and Clarence Pinkston of Los Angeles are pictured in the act of saying "I will" before the Rev. Carl S. Patton in Los Angeles. Miss Becker won the women's springboard diving championship in last year's Olympic games in France. Pinkston won the fancy diving championship in the 1920 Olympic meet in Belgium. Which makes it hard to keep from saying something about champion divers diving into the sea of matrimony together—but we'll let you say that. (Photograph from Pacific & Atlantic.)



This Cleans The Hair

as nothing else can do

WHETHER your hair is bobbed or long, rinse it with lemon juice next time you wash it—and note the difference in the hair—how clean it feels—how much prettier it looks.

The juice of two lemons to an ordinary wash-bowl full of water, is the recipe.

The lemon cuts a soap curd that a shampoo always leaves. Ordinary rinsing, even if repeated with plain water, doesn't take it out.

Only hair so rinsed is really sweet and clean.

Ask beauty parlors to use lemon when they wash your hair.

You'll like the looks—you'll like the feeling of your hair.

Get a dozen lemons now and keep them handy for this purpose.

California lemons, practically seedless and high in acid content are best for the rinse.

"I always have a lemon rinse after a shampoo. It is the only way to really clean the hair."

Kathleen Key

Miss Key is playing the part of "Tirzah" in the Metro-Goldwyn-Mayer production, "Ben Hur."

California Fruit Growers Exchange,
Sec. B-401, Los Angeles, California.

Please send me free book, "Toilet Uses for the Lemon," telling how to use lemon for the skin, in manicuring, and in beautifying the hair.

Name .....
Street .....
City ..... State .....

The DUCHESSE *de* RICHELIEU tells how to have A Lovely Skin



THE DUCHESSE DE RICHELIEU

Twice an aristocrat. Before her marriage to the head of one of the oldest houses in France she was a "Baltimore belle" of one of the first families. Today she is a social leader in France and the United States. Her New York home, "The House on the River," is often the scene of delightful gatherings of the socially elect.

"The woman whose life is given to Society must always appear with a complexion fresh and radiant. Care of her skin can best be obtained by the daily use of Pond's Two Creams. They keep the skin exquisitely soft and lovely."

Duchesse de Richelieu

Hair full of golden lights, shadowy blue eyes and a matchless cream-and-white complexion. This beauty, her social grace and lovely soprano voice have made the Duchesse de Richelieu a leader in the exclusive sets of Paris and New York.

Determined to keep this lovely skin of hers always as fresh and youthful as it is today, she learned of the Two Creams that beautiful women everywhere depend upon to cleanse and protect the skin. At once the Duchesse de Richelieu declared: "They keep the skin exquisitely soft and lovely." This is the method the Duchesse approves:

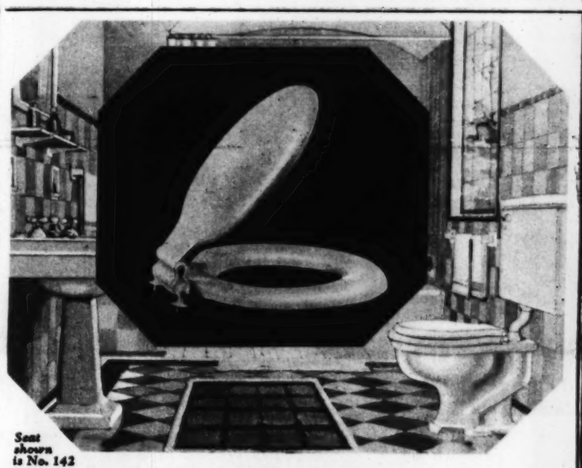
For Cleansing and Rejuvenating. At least once a day, always after any exposure smooth Pond's Cold Cream liberally over your face and neck. Let its pure oils bring to the surface dust, powder and excess oil. Now wipe off all the cream with a soft cloth. Repeat the process. Just look at your skin now—as refreshed as rose-petals washed with dew!

For a Delicate Finish and Protection. Smooth on just as much of Pond's Vanishing Cream as your skin will instantly absorb. Now see how soft and even the surface looks—transparently lovely. How well this cream takes your powder, too—holding it in a velvety grip long and evenly—and how perfectly it protects you from soot, wind and cold.

Try this method which all the world's lovely women are pursuing. Pond's Creams will keep your skin as creamy-white, as soft and fine as the Duchesse de Richelieu's own. The Pond's Extract Company, 131 Hudson St., New York City.



Every skin needs these two creams.



Seat shown is No. 142

See your toilet seat as your guests see it

IF YOU were a guest in your own home, would you find the bathroom toilet seat above criticism? Try to see it as a guest would see it. Does it look immaculately white, clean and sanitary? Or does it look old, worn, unsightly and uninviting? Familiarity may be blinding you to imperfections which guests criticise, and which you would be as quick to criticise in another's home.

Thousands now have nicer bathrooms

THOUSANDS of people who have always wanted nicer bathrooms have found that they can easily have them, not by making the bathroom all over, but simply by installing a new Church all-white toilet seat.

The difference a spotlessly white toilet seat makes in the looks of the whole bathroom is certainly a pleasant surprise. Some women say, "looks hundred percent better"; some, "looks dozen times better"; and others, "now I am proud to have guests go into my bathroom."

Church Seats fit any bowl—installed in a few minutes

CHURCH Seats fit any bowl and can be installed easily in a few minutes. So easy that you can install one yourself, although any plumber will be glad to install it for you at small cost. If you move to another house or another apartment, the seat is easily taken with you.

The handsome white surface of Church Seats is a smooth, ivory-like sheathing, which won't wear off as paint is apt to do, and it won't crack, split, discolor, absorb moisture or retain odors. It is as easy to clean as porcelain and is perfectly sanitary. It is above the criticism of any guest.

Church Seats are on display at most plumbers and at plumbing jobbers' showrooms. Any plumber can supply you.

SEND FOR interesting sample of sani-white sheathing and circular describing most popular models of Church Seats. Cut the coupon now and send it today.

C. F. CHURCH MANUFACTURING CO.
Dept. AA1, Holyoke, Mass. Established 1898
Chicago Office: 300 Wrigley Building

Ready to wrap and take home in handy carton



Church sani-white Seats

C. F. CHURCH MFG. CO., C. T. 1-11-25
Dept. AA1, Holyoke, Mass.
Gentlemen: Please send sample of Sani-White Sheathing and descriptive circular to:
Name .....
(Please write plainly)
Street .....
City ..... State .....

THE MORE YOU TELL- THE QUICKER YOU SELL!

Phone CENtral 0100 *ask for* "Adtaker"



CHAS.' LIL BRO
Aunt," adapted from

MOTHER'S C
ship, now that they'
proof—and proof it



always have a lemon rinse after ampoo. It is the only way to really n the hair."

Kathleen Key

Miss Key is playing the part of "Tirzah" in the Metro-Goldwyn-Mayer production, "Ben Hur."

ornia Fruit Growers Exchange,
B-401, Los Angeles, California.
ase send me free book, "Toilet Uses for Lemon," telling how to use lemon for the in manicuring, and in beautifying the

.....
.....
..... State.....

THE MORE YOU TELL- THE QUICKER YOU SELL!

Phone CENtral 0100 *ask for* "Adtaker"



CHAS.' LIL BRO. SYD CHAPLIN looks like this in his new Christie comedy, "Charley's Aunt," adapted from the stage howl of the same name.



JULIA FAYE has an important role in "The Golden Bed" being made by Cecil De Mille from Wallace Irwin's novel.



MOTHER'S OWN BOY, isn't he? Charles Ray and his mother had better never try to deny their relationship, now that they've had this picture in the paper. There'll always be plenty of people to flash it on them as proof—and proof it IS. Did you ever see mother and son more closely resemble one another?



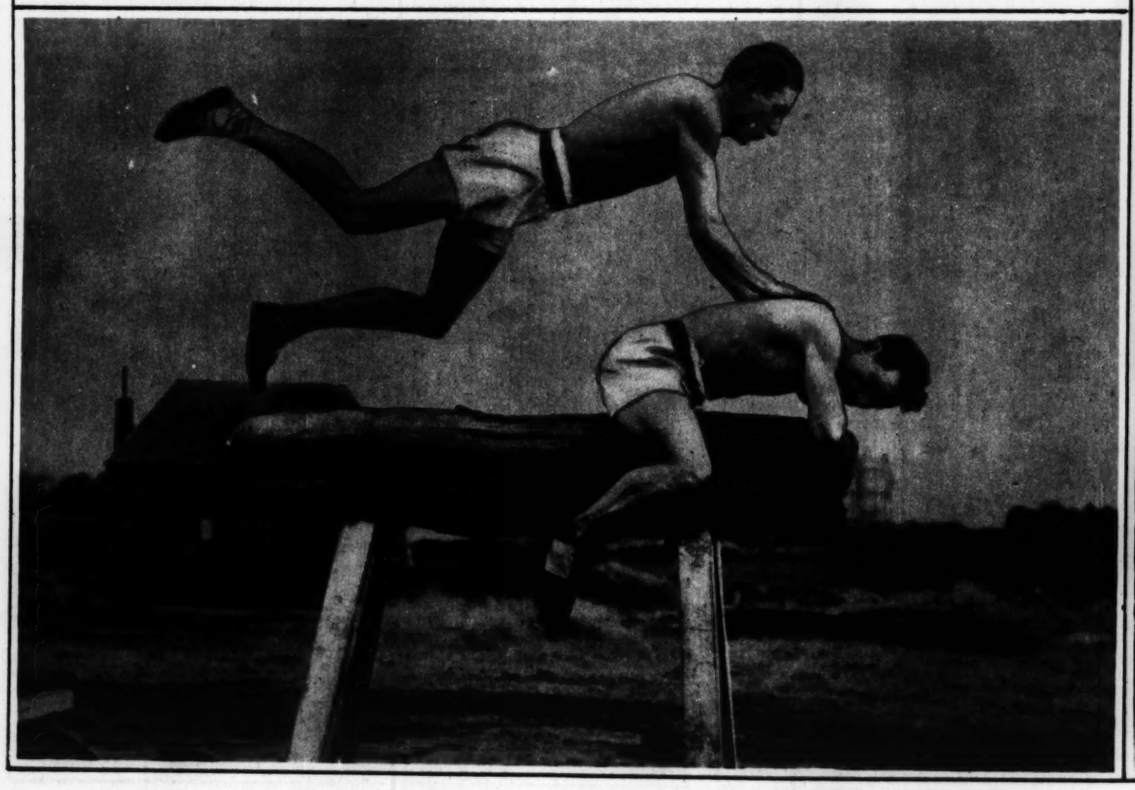
MISS SWANSON SHOWS HER TEETH! Most unusual! If you have noticed, photographs of the sleek Gloria generally present her with closed lips. Here is a different—and vurr' lovely view of her. It is her latest picture and was made in Paris, where she has been filming "Madame Sans-Gene" for Paramount.



RAISING THE GERMAN FLEET at Scapa Flow. England has been working for a long time to resurrect the battleships sunk off the Orkney islands by their own crews after the surrender of Germany. The picture shows the bow of one derelict lifting above the water as the tide recedes. (Photograph from Wide World)



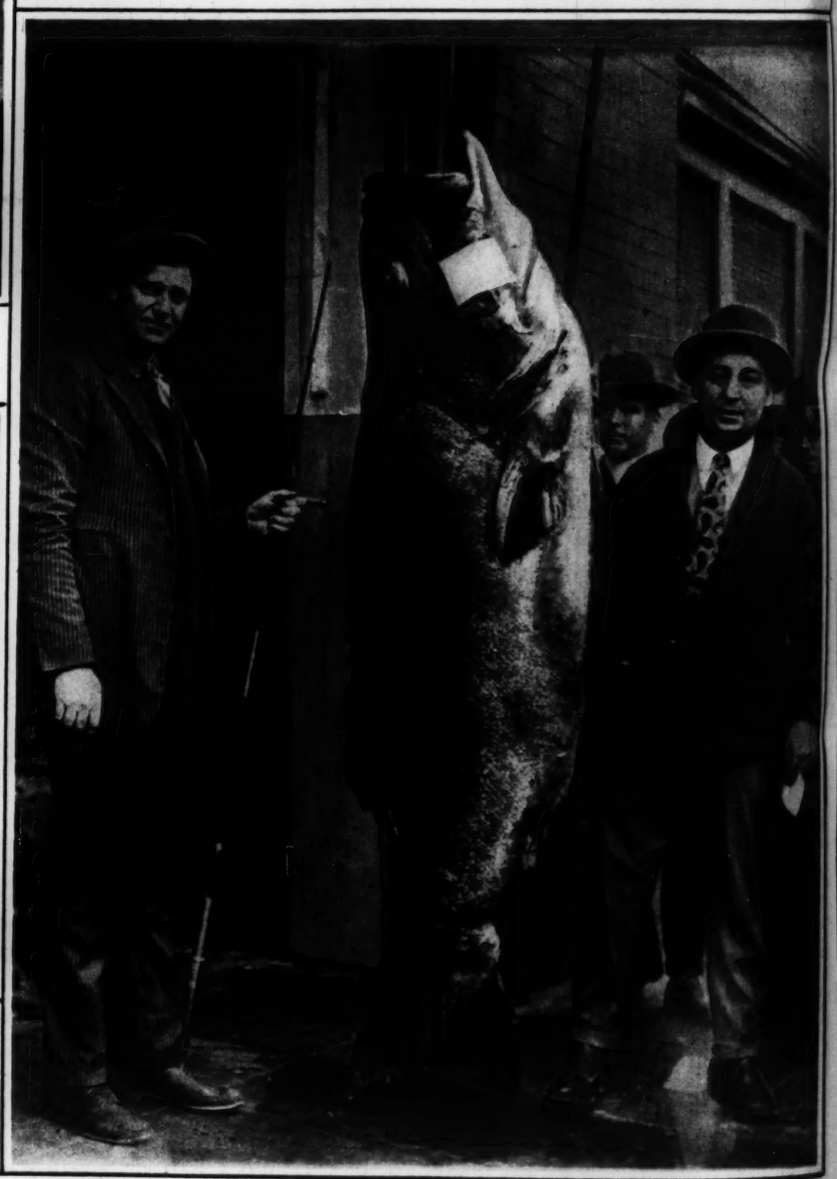
DRAGGED FROM ITS WATERY GRAVE—Here is a later view of the same wreck at Scapa Flow. Hard work by the salvage crew has lifted the sunken man-o'-war until now both bows are well above the water. In the background are two other German battleships hauled out of Davy Jones' locker by the British. (Photograph from Wide World)



FLYING HORSEMEN OF FRANCE—a couple of soldiers—perform some daring acrobatics on a wooden mount at one of the army's physical culture schools in Brittany. The military gentleman sailing over his pal's back seems qualified for a daring trapeze act. Trick stunts of this sort brighten the weary routine of training. Also they help develop muscle, agility, and courage, all of which makes them ideal for the army's purpose.
(Photograph copyright by Underwood & Underwood)



A GRACEFUL ICE BIRD from New York, Miss Freda Whitaker, is working hard to put England on skates. She has produced a skating ballet on the London stage, and her act is tempting theater-goers to try their own skill on the steel runners. A camera man at St. Moritz, in Switzerland, caught this exhibition of agility by Miss Freda.
(Photograph copyright by Underwood & Underwood)



THE GRAND OLD GIANT OF JEWFISH succumbs at last to hook and line. This mighty Methuselah of the North Pacific weighed 500 pounds and his age was estimated at fifty years. He was caught off Point Reyes, in San Francisco bay, by the two chaps standing beside him, Orville Davis and one A. Paladini. The big boy gave them a two hour fight, his conquerors said. (Photograph from Kadel & Herbert)



8 PAGES OF COMICS

Chicago Sunday Tribune.

THE WORLD'S GREATEST NEWSPAPER

8 PAGES OF COMICS

JANUARY 11, 1925







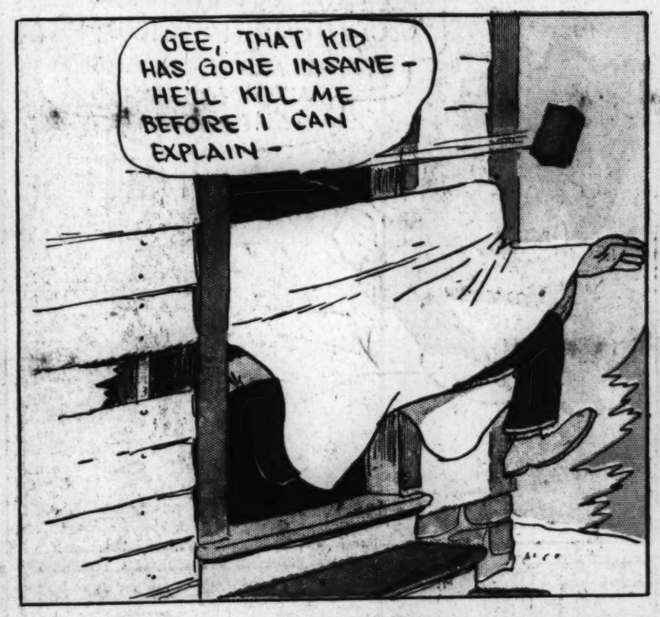




















Whitaker, is working hard
n the London stage, and
steel runners. A camera
lity by Miss Freda.
ght by Underwood & Underwood)

SAFETY

t last to hook and line.
nds and his age was esti-
Francisco bay, by the two
The big boy gave them
(Photograph from Kadel & Herbert)

HAROLD TEEN

REG. U.S. PAT. OFF.; © 1925 BY THE CHICAGO TRIBUNE

TH' QUEEN AND I IS STEPPING THIS P.M. TO ONE OF THE HIGHER-CLASS MOVIE PALACES!

DID YOU LOOK AT TH' FURNACE?

HOLY CATS, MA! YOU ALLUS WAIT 'TILL I'M ALL DRESSED!

PHEW! THERE GOES A SWEET COOKIE-MUST BE NAR-SISSIE PERFUME!

LET'S SOCK 'IM!

SOC!!

212

WHO DID THAT?

HMM! NOBODY IN SIGHT

NO USE FIGHTIN' TH KIDS-I'LL JUST MOSEY ALONG-KINDA NONCHALANT!

TOO TIRED T'FEED TH FISHES

SOC!

SOC!

212

GRRRR!! SO IT'S YOU TWO-IS IT?

I'LL HAVE YOU TWO YOUNG ONIONS KNOW YOU'RE NOT MONKEYING WITH NO HAY-SHAKER!

OOP!

SOCK HIM! HE'S A LOLLI-POP-LET 'IM HAVE IT!

LISTEN BOYS-LET'S COMPROMISE-SPOSEN I BUY YOU ALL A STRAWBERRY ICE CREAM CONE!

NOW YOU'RE TOOTIN'

KIN I TAKE ME GOIL?

TAKE US RIGHT TO TH STORE!

HOLY CATS! IS IT THAT MUCH!

YUP! ONE DOLLAR TEN!

LATER

I'M READY SHEIK!

AW! LET'S STAY HOME AN LISTEN IN-THEY GOT A BEANER OF A PROGRAM ON!

CARLED

SIT DOWN, M... PAPA'S ORDERI... A DRINK.

I THOUGHT I'D COME OVER AN GIVE YA' A HAN WHILE YOU WA HELPIN' TH' KID WITH HIS HOM WORK, MISS PICKLES.

FOR HEAVENS SAKE!

YOUN GO T I T WILL WITH OF HO

O

MOON MULLINS.

SIT DOWN, MOON- PAPA'S ORDERING YOU A DRINK.

?

AND ABOUT 30¢ WORTH OF RAT POISON.

Reg. U. S. Pat. Off.; Copyright, 1925, by The Chicago Tribune.

I THOUGHT I'D COME OVER AN GIVE YA' A HAND WHILE YOU WAS HELPIN' TH' KID WITH HIS HOME WORK, MISS PICKLES.

HE IS A LITTLE BACKWARD. WHY, WHEN I WAS HIS AGE I KNEW TWICE AS MUCH IN SCHOOL AS HE DOES.

WELL MAYBE- YOU HAD A BETTER TEACHER.

NOW KAYO- TELL ME WHERE THE GULF STREAM IS.

I DUNNO.

FER TH' LOVA MIKE! AINT YOU A DUMB, KAYO.

PERHAPS YOU CAN TELL HIM WHERE THE GULF STREAM IS, MR. MULLINS.

CERTAIN'Y. IT'S THAT LITTLE CRICK WHICH RUNS THROUGH TH' GOLF CLUB.

FOR HEAVENS SAKE!

YOUNG MAN, LETS GO TO A MOVIE. I THINK KAYO WILL LEARN MORE WITH YOU OUT OF THE HOUSE.

PETER PETER PUN'KIN EATER

SAY MOON- AINT THAT OLD MAN PICKLES, TH' PHILANTHROPIST WITH YOU? WHAT SORT OF A FELLOW IS HE ANYWAY?

HE'S TH' KIND OF A GUY WHICH'LL AST YOU TO GO TO A MOVIE AN' STALL WHILE YOU BUY TH' TICKETS.

AHHH- THESE ARE GOOD SEAT'S, MULLINS.

THEY OUGHTA BE, THEY COST ME 50¢ A PIECE.

SOCK HIM! HE'S A LOLLI- POP- LET 'IM HAVE IT!

OW!

WOT IN TH' —?

LISSEN YOU- ONE MORE SQUAWK LIKE THAT AN' I'LL HAVE TO PUT YOU OUT AN' REFUND YOUR MONEY.

SAY BROTHER, YOU AIN'T KIDDIN' ABOUT THAT ARE YOU?

YOU IDIOT! YOU SAT ON MY HAT AND JUST LOOK WHAT YOU DID TO MY PIN.

BUT, OH LADY, WHAT YOUR PIN DID TO ME!

GOOD GOSH! 50¢ A PIECE.

AW! LET'S STAY HOME AN LISTEN IN- THEY GOT A BEANER OF A PROGRAM ON!

SAY LADY- LEND ME YOUR HAT-PIN, WILL YA- I'LL GIVE IT BACK ABOUT TH' TIME TH' SHOW'S OVER.

WHY, YOU DIRTY BUM!

REAR EXIT.

THROWN OUT LIKE DOGS. WHY, I WAS NEVER SO HUMILATED,

AW, IT WAS ALL YOUR FAULT. YOU DOUBLE-CROSSED ME. IF YOU'D A JES YELLED I'DA GOT MY MONEY BACK

Willard

Little Orphan Annie

HAROLD GRAY

NO GHOST CAN MAKE A SUCKER OUT OF ME-

OOO-O-O-O-

NO MAM-I HAVEN'T A RELATIVE IN THE WORLD- I'M JUST AN ORPHAN-

WELL, ANNIE, I'M ALL ALONE TOO- BUT FROM NOW ON I'LL BE YOUR AUNTIE- YOU'LL ALWAYS HAVE A GOOD HOME HERE- PLENTY TO EAT- A DOG, A CAT AND A PARROT TO PLAY WITH-

AND BOOKS- IF YOU READ ALL THESE BOOKS YOU'LL BE THE SMARTEST LITTLE GIRL IN THE WORLD- BUT WE'LL START IN WITH SOMETHING YOU'LL LIKE- ALL LITTLE FOLKS ARE CRAZY ABOUT GHOST STORIES-

GHOST STORIES

GHOSTS! GEE WHISKERS-

THIS BOOK TELLS ALL THE GHOST STORIES EVER HEARD OF- IT ALSO EXPLAINS WHERE GHOSTS COME FROM AND HOW TO TALK TO THEM-

NOW I'M GOING TO COVER POLLY'S CAGE FOR THE NIGHT AND GO TO BED - BUT IN THIS HOUSE YOU DO JUST AS YOU PLEASE- NO EIGHT O'CLOCK BEDTIME LAW FOR LITTLE GIRLS HERE- SIT UP AND READ AS LATE AS YOU WANT TO- GOOD-NIGHT-

GOOD NIGHT, AUNTIE-

GHOST STORIES

LEAPIN' LIZARDS- HERE'S A PICTURE OF A GHOST WALKING RIGHT THROUGH A LOCKED DOOR- I'LL JUST SIT UP A LITTLE LONGER AND READ THIS STORY ABOUT THE HAUNTED HOUSE-

-AND IN THE STILLNESS OF THE NIGHT-

SWISH

CRASH!

BLAM!!!!!

MEOW!!!

GHOSTS!

THAT WAS NEVER MEANT FOR ME-

MILK

Reg. U. S. Pat. Off.; Copyright, 1925, by The Chicago Tribune.

Smitty

WELL, DID YOU LEARN ANYTHING AT THE MUSEUM?

I'LL SAY I DID!

REG. U.S. PAT. OFF. © 1935 CHICAGO TRIBUNE

YOU'LL LEARN THINGS IN THIS MUSEUM, SMITTY

NOW THERE'S A KNIGHT OF OLD. THAT GOES BACK TO WILLIAM THE CONQUEROR

WHY, DIDN'T THEY PAY FOR IT?

GEE, HE MUST HAVE SCRATCHED THE FURNITURE SOMETHIN' AWFUL WHEN HE SAT DOWN.

SAY POP! IS THAT AN ANGEL?

DON'T BE SO DUMB! WHO EVER SAW AN ANGEL WITHOUT WINGS!

WELL, WHO EVER SAW ONE WITH WINGS!

DO YOU KNOW WHAT WE DO WITH THE BONES OF A FISH?

BONE OF A WHALE

SURE! WE PUT THEM ON THE SIDE OF OUR PLATE!

SMITTY! COME HERE AND SEE THIS HALF A MAN AND HALF A HORSE - IT'S A CENTAUR

CENTAUR

GEE! I'M GLAD THAT MAN AINT MY POP! WHAT AN AWFUL LICKIN' HE'D GIVE ME!

HALF A MAN AND HALF A HORSE! HOT DOG! WHAT A SWELL COMBINATION FOR BATTING AND BASE RUNNING!

CENTAUR

YOU'VE MADE ENOUGH FUNNY REMARKS! NOW NO MORE OR I'LL GIVE YOU SOMETHING THAT AIN'T SO FUNNY!

MILK

Tribune.

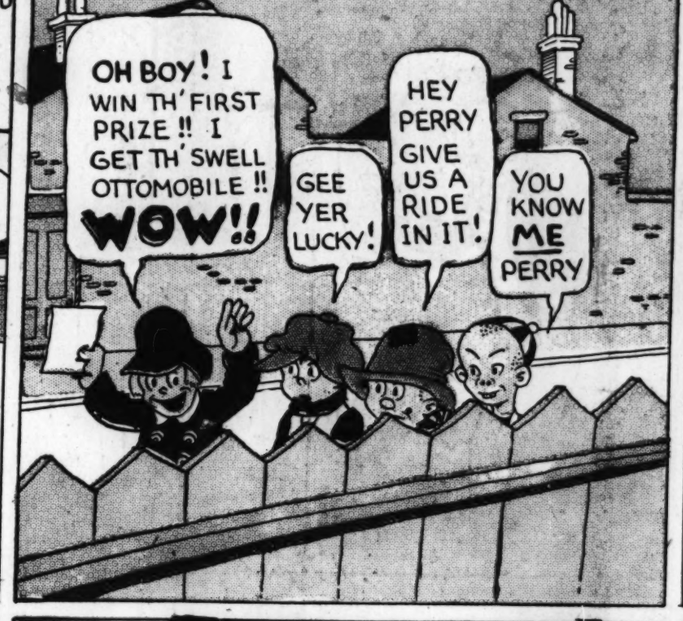
WINNIE WINKLE THE BREADWINNER.

Reg. U. S. Pat. Off.; Copyright, 1925, by The Chicago Tribune.

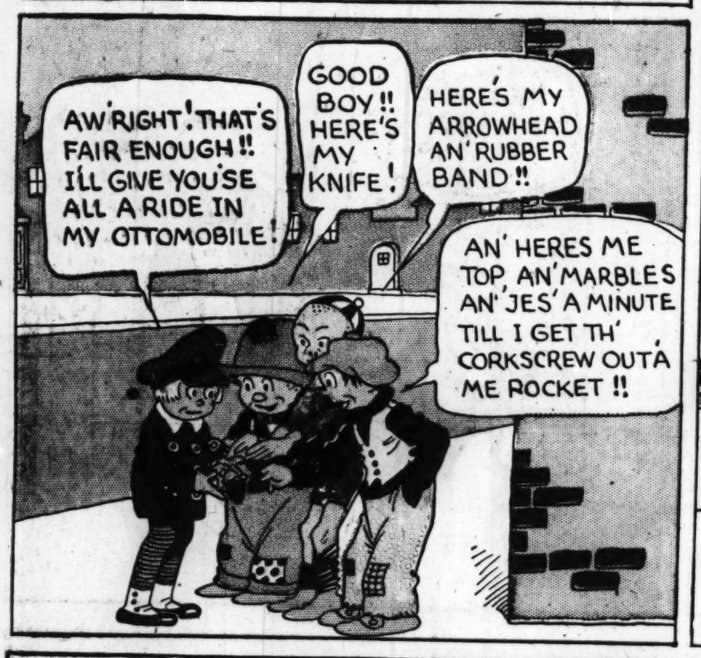


THE CONTEST IS OVER. THE CONTESTANTS ALL RECEIVED NOTICES TO APPEAR AT THE OFFICES OF PEPPINO SPODINUTKI ON ABBADABA STREET WHERE THE PRIZES WILL BE AWARDED TO THE WINNERS OF THE HIGHEST NUMBER OF VOTES.

















LITTLE ANNIE SKWILSH

WINNER OF THE FIRST PRIZE, A HANDSOME AUTOMOBILE. ANNIE SOLD 710 SUBSCRIPTIONS, WITH THE AID OF HER 10 BROTHERS, 11 SISTERS, 9 AUNTS, 17 UNCLES AND SO MANY SECOND AND THIRD COUSINS, WE COULD NOT KEEP TRACK OF THEM ALL.



NOTICE THE SMILE OF DELIGHT ON ANNIE'S FACE WHEN SHE HEARD HER NAME CALLED.



The Piggys

BY WM. DONAHEY.

Reg. U. S. Pat. Off.; Copyright, 1925, by The Chicago Tribune.

PA MA SLIM PEG TIM SNIP

PA, WOULD YOU LIKE TO HEAR THE NEW RECORD PEG BROUGHT HOME TO DAY.?

SURE! SHOOT IT.

AND I LET MY SWEETIE GO, GO, GO.

IT'S THE SWEETEST THING.

NICE SONG.

I'LL PLAY IT AGAIN.

TO GO-GO-GO I TOLD MY SWEETIE TO GO.

GEE THAT'S A SWELL SONG.

I TOLD MY SWEETIE TO GO- GO- GO GO-O-O-O

I TOLD HER TO DEPART I TOLD MY SWEETIE TO GO-O-O -O-O-GO.

I TOLD MY SWEETIE TO GO GO- GO-GO

I GUESS EVERYBODY HAS GONE TO BED.

COME HERE, SWEETIE

WELL THE WHOLE FAMILY HAS HAD A LOT OF PLEASURE OUT OF THIS RECORD- NOW I'M GOIN' TO HAVE MINE.

PLEASANT DREAMS SWEETIE

I'LL GIVE TH' REAL INGUN ARROWHEAD MY UNCLE GAVE ME AN' A GREAT BIG RUBBER BAND IF I CAN RIDE IN TH' CAR!!

-HAA- IF THAT G HAD A HANDLE T- IT WOULD MAKE OD BABY-CARRIAGE

A-HA-HO-HO- M GLAD NONE OF S DIDN'T WIN OTHIN' AS TO WIN HUMPTY-DUMPTY AR LIKE DAT !!!

8 PAGES OF COMICS

Chicago Sunday Tribune.

THE WORLD'S GREATEST NEWSPAPER

8 PAGES OF COMICS

JANUARY 11, 1925

Gasoline Alley



Average net paid circulation
THE CHICAGO TRIBUNE
December, 1924:
Daily - - - 601,5
Sunday - - 977,3

VOLUME LXX

MY

EUROPE HA
KELLOGG AS
FOREIGN C

Sees Smoother
for Problem

BY HENRY WAL

[Chicago Tribune Foreign News
[Copyright: 1925: By The Chica

PARIS, Jan. 11.—Ambassa
B. Kellogg, who will become
Coolidge's secre-
tary of state, will
return to London
Tuesday or Wed-
nesday to wind up
his affairs there.
He will sail for
America early in
February to begin
his conferences
with the Presi-
dent and Secre-
tary of State
Hughes prepara-
tory to taking
over the post on
March 4.



Mr. Kellogg de- FRANK B
clined today to discuss vari
tions of the United State
policy outstanding, like war
league of nations, the Russ
tion, and the naval problem.

"Obviously, I can make
ment on these subjects now
say nothing until I have re
Washington and discussed
tion with President Coolidge
Hughes," the ambassador sai

May Aid Settlement of

Mr. Kellogg's views on
affairs, as indicated by his re
coming to the court of St. J
ticularly during the Londo
ences for the adoption of
plan last summer, can be
with comparative accuracy.
at no time failed to reflect
of his chief, Secretary of Stat
it is believed the administr
feel a certain easement and
through the departure of M
in negotiating a settlement
financial obligations. Mr. H
many occasions interfered in
problems by giving advice—
ly to France—to reduce t
against Germany for repara
cause of this, it is said
Hughes found some difficult
taining a firm front agains
concessions to European de

Mr. Kellogg has indicate
believes the European pow
and capacity to pay should
into account, regulating the
as Germany capacity to p
amined by the Dawes exp
also understood Mr. Kello
sympathetically certain F
tentions that money loaned
purchase munitions in
States should be taken into
tion in reducing the debts.

OPPOSES JOINING L

Mr. Kellogg is also kno
cerely oppose the United
ing the league of nations.
ing up the London post, M
mind was open about the
ganization, but through l
first hand with the variou
besetting Europe and havi
sonally the league's short
imperfections, he believes
no place in it.

He favors the governm
ing to coöperate with th
humanitarian and social p

Regarding Russia, Mr.
lieves the United States
ally take some cognizance
sian people, even though
form of government may
ful to the Americans.
Britain, France, Italy, G
now Japan arranging trea
sumption of relations w
Mr. Kellogg thinks Am
afford to remain alone a
the soviets give proof of
ity in respecting treaty ob
refrain from sending agen
inate communist propag
countries.

Favors Further Disa

Regarding the naval
disarmament generally,
heartily favors the Wa
cords and the extension o
as possible. He believe
can fleet should be kep
with the British, as the
vides, and the present
gun elevations can succe
tled.

Winston Churchill, Br
lor of the exchequer, to
satisfaction with Mr.
pointment. He said it
tinuance of sympathetic
can relations.

Russian official circles
expressed delight, becau
Mr. Hughes has bee
against dealing with M

(Continued on page 1